

L. NARDINI

(1722 - 1793)

SONATE

(Ut majeur)

harmonisée pour Violoncelle

avec accompagnement de Piano

par

J. SALMON

R. 694

SOCIÉTÉ ANONYME DES ÉDITIONS RICORDI

PARIS - 18, Rue de la Pépinière - PARIS

Tous droits d'exécution, de reproduction, et d'arrangement sont réservés pour tous pays, y compris la Russie.

(Copyright MCMXXI, by SOCIÉTÉ ANONYME DES ÉDITIONS RICORDI)

(Printed in Italy).

(Imprimé en Italie).

SONATE

(UT MAJEUR)

M
236
N3756Harmonisée par
J. SALMONPIETRO NARDINI
(1722-1793)

Adagio

VIOLONCELLE

mf

Adagio

PIANO

p

pp

pp

tr.

tr.

pp

7

R.694

Allegro

mf Allegro

- Dynamic Markings:** 'p' (piano) and 'f' (forte) are used throughout the piece.
- Trills:** Indicated by 'tr' above notes in the first system.
- Triplets:** Groups of three notes beamed together, marked with a '3'.
- Accents:** Small 'v' marks above notes.

 The notation is written in a clear, professional style, with a focus on musical accuracy and readability. The page is numbered '5' in the top right corner.

7

Lento con espressione

Third system of the musical score. The right hand includes a section marked *tremolando* (tremolo) and a *cadenza* (cadenza) leading into a *lento* (slow) section. The left hand continues its accompaniment.

Fourth system of the musical score. The right hand is marked *p* (piano) and the left hand *pp* (pianissimo). The system concludes with a double bar line.

M
236
N3756

Harmonisée par
J. SALMON

PIETRO NARDINI
(1722-1793)

VIOLONCELLE

Adagio

VIOLONCELLE

Allegro

mf

tr

p

f

p

p

VIOLONCELLE

3

Lento con espressione

VIOLONCELLE

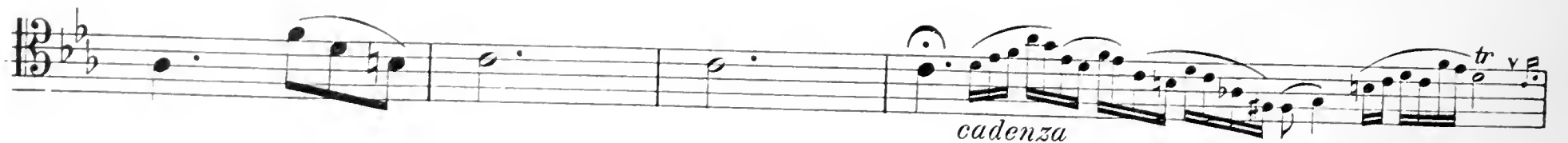

Allegro grazioso

VIOLONCELLE

5
