4/617 2

GASPAR CASSADÓ

COMPOSITIONS

~~21861~~

*

Piano

	Edition Schott No.
Sonata breve	1560

Violoncello & Piano

Lamento de Boabdil	1561
Requiebros	1562

Musique de Chambre – Kammermusik

1. Streichquartett — 1er Quatuor	3157

TRANSCRIPTIONS
pour Violoncelle & Piano

Blas de Laserna, Tonadilla	2271
W. A. Mozart, Sonata (K. V. 358)	2272
W. A. Mozart, Concerto D dur — Rè majeur (K. V. 447)	1580
Franz Schubert, Concerto a moll — la mineur	1550

B. SCHOTT'S SÖHNE
MAINZ UND LEIPZIG

Paris: Editions Max Eschig
48, Rue de Rome et 1, Rue de Madrid

SCHOTT & Co. Ltd.
LONDON, 48 Great Marlborough St.

New-York: 25 West 45th St. NY. City
Associated Music Publishers Inc.

Printed in Germany – Imprimé en Allemagne

Aufführungsrecht vorbehalten
Tous droits réservés

SONATA

Übertragen von
Gaspar Cassadó

W. A. Mozart
(K. V. 358)

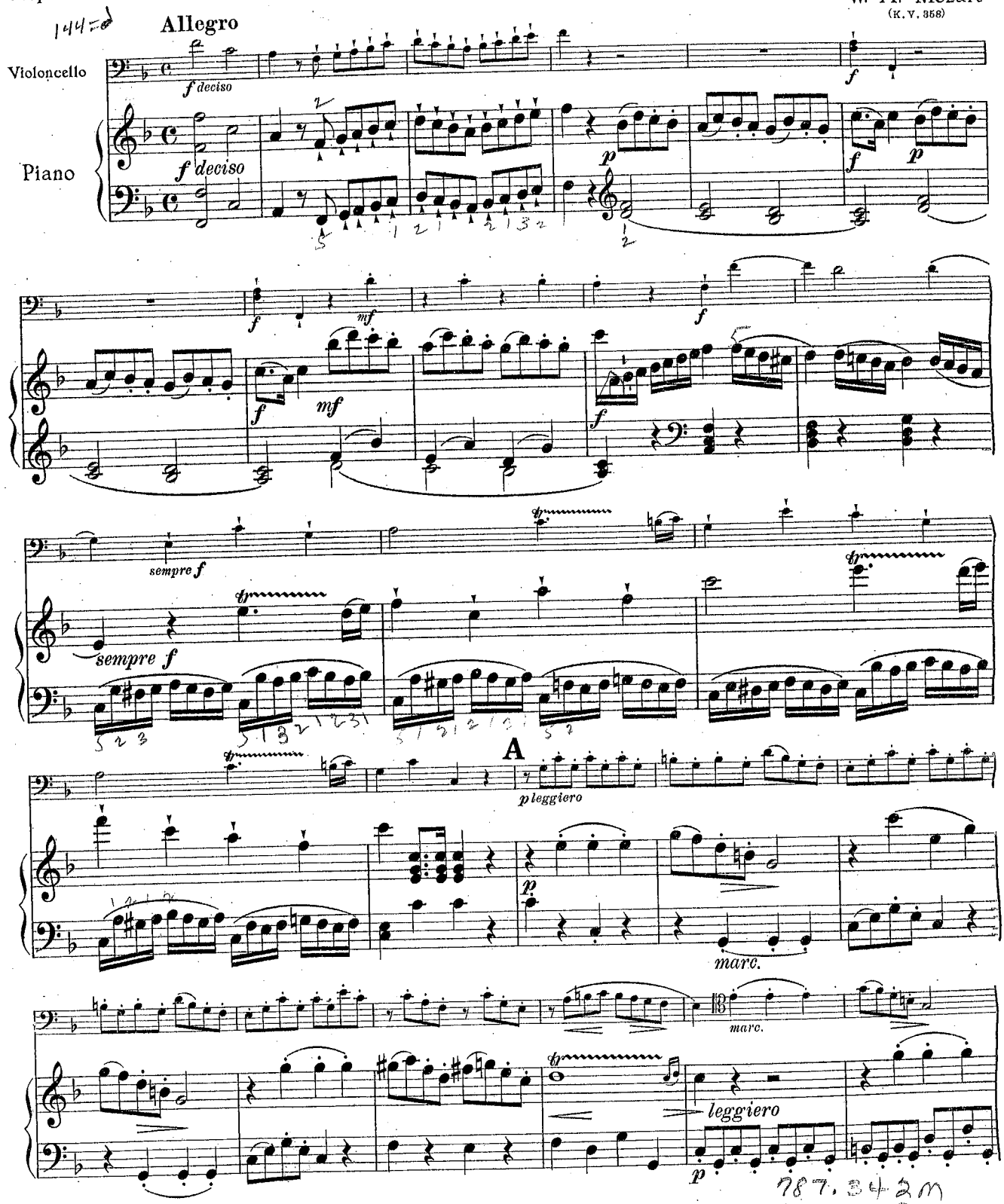

Copyright 1933 by B. Schott's Söhne, Mainz

B·S·S 33671

M13867B
787.342M
M 877 S

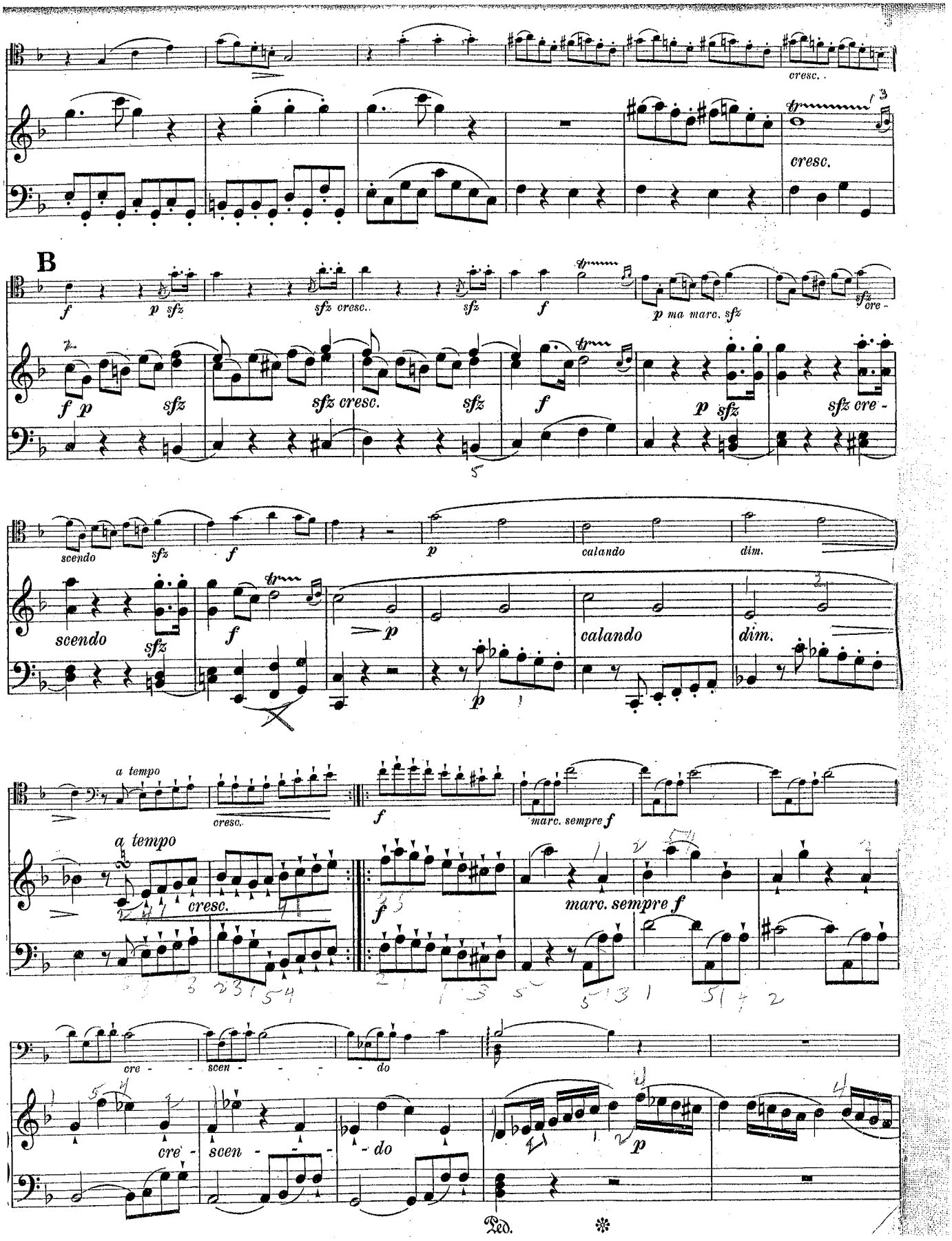
cresc.
cresc.
B
f
p sfz
sfz cresc..
sfz
f
p ma marc. sfz
sfz cre -
f p
sfz
sfz cresc.
sfz
f
p sfz
sfz cre -
scendo
sfz
f
p
calando
dim.
scendo
sfz
f
p
calando
dim.
a tempo
cresc.
f
marc. sempre f
a tempo
cresc.
f
marc. sempre f
cre - - -
scen - - - - -
do
cre -
scen - - -
- do
p
Ped.

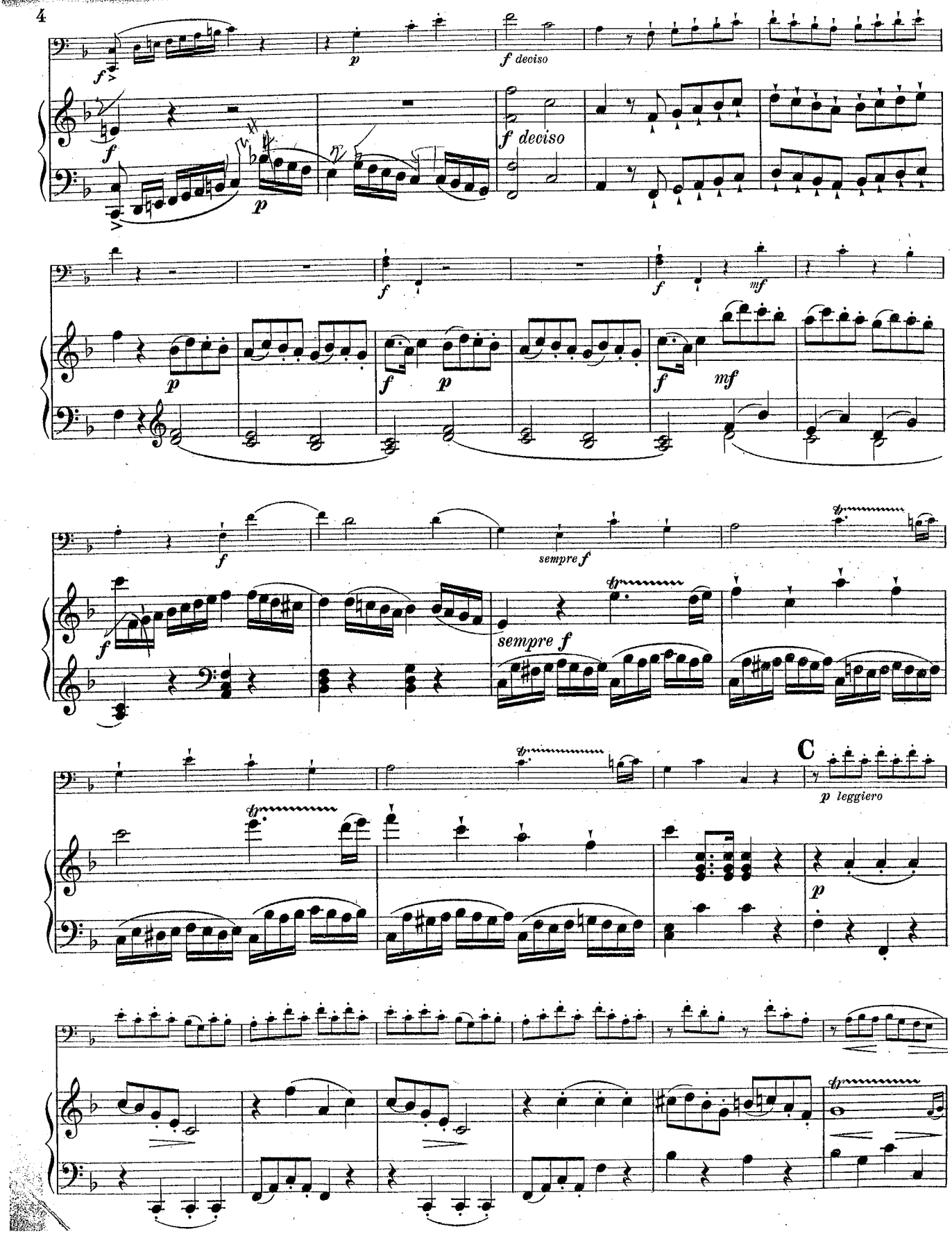
f
p
f deciso
f deciso
f
p
f
f
mf
p
f
p
f
mf
f
sempre f
sempre f
C
p leggiero
p

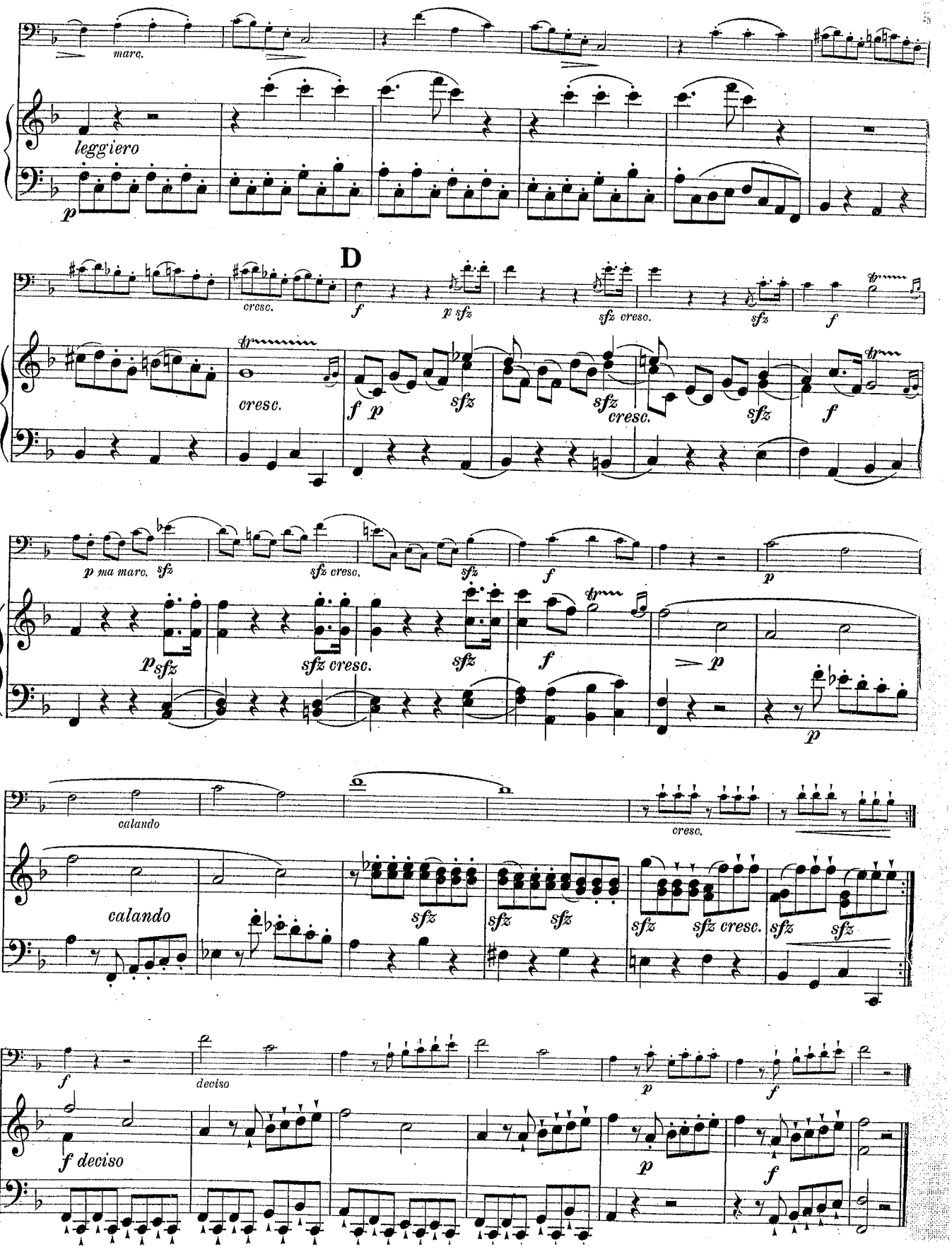
marc.
leggiero
p
D
cresc.
f
p sfz
sfz cresc.
sfz
f
cresc.
f p
sfz
sfz cresc.
sfz
f
p ma marc. sfz
sfz cresc.
sfz
f
p
p sfz
sfz cresc.
sfz
f
p
p
calando
cresc.
calando
sfz
sfz sfz
sfz sfz cresc.
sfz sfz
f
deciso
p
f
f deciso
p
f

48=♩

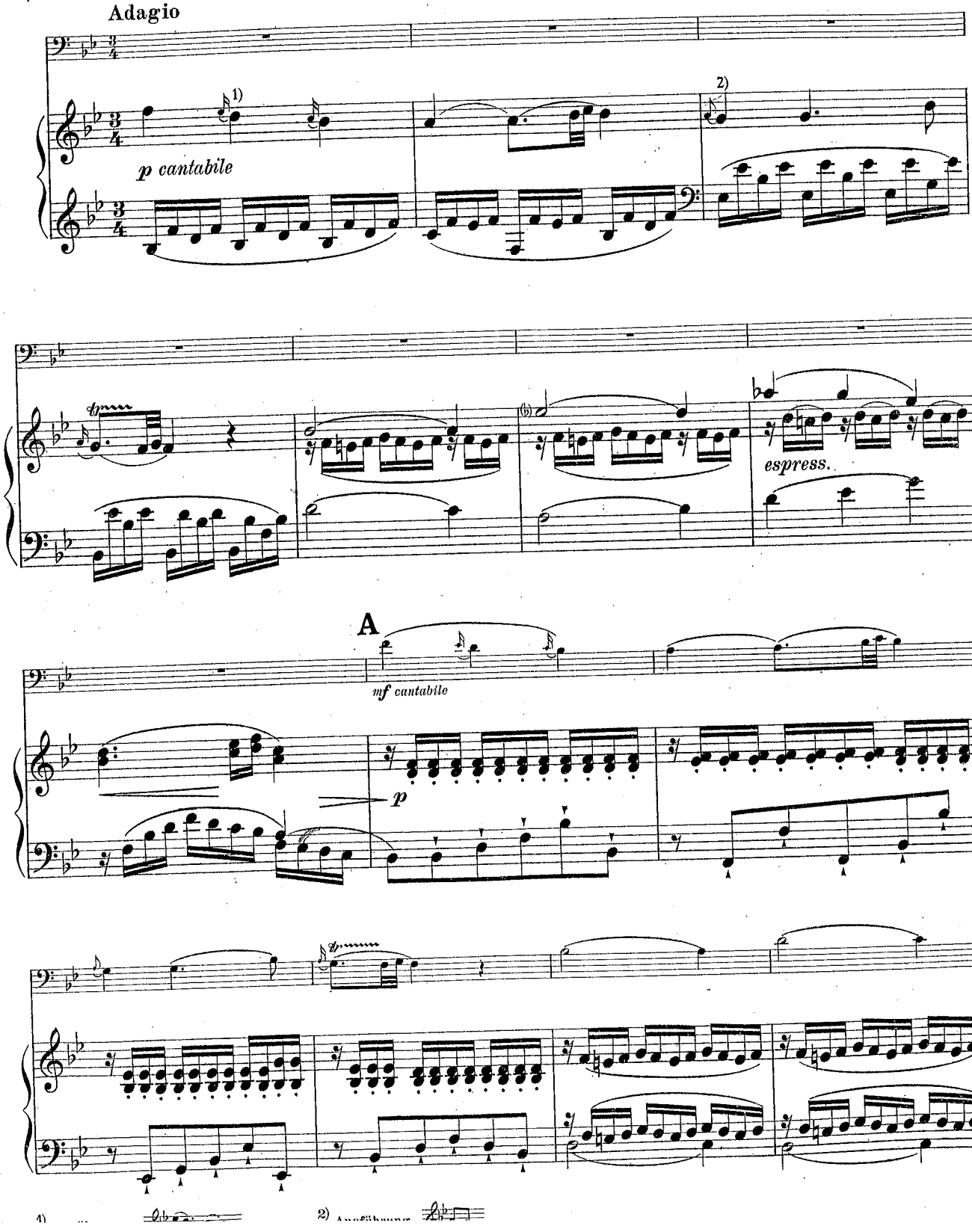

1) ...

2) Ausführung

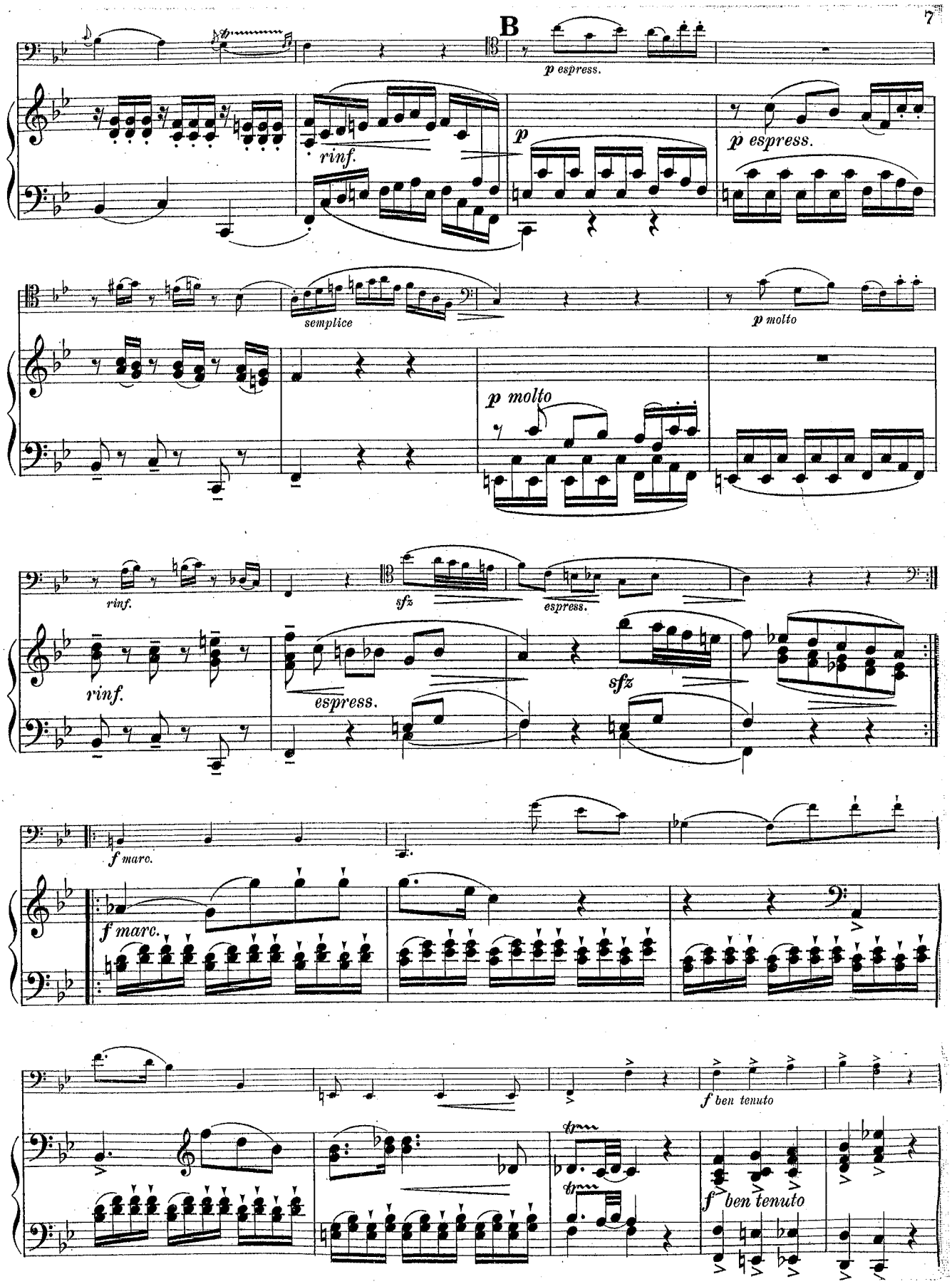
B
p espress.
rinf.
p
p espress.
semplice
p molto
p molto
rinf.
sfz
espress.
rinf.
espress.
sfz
f marc.
f marc.
f ben tenuto
f ben tenuto

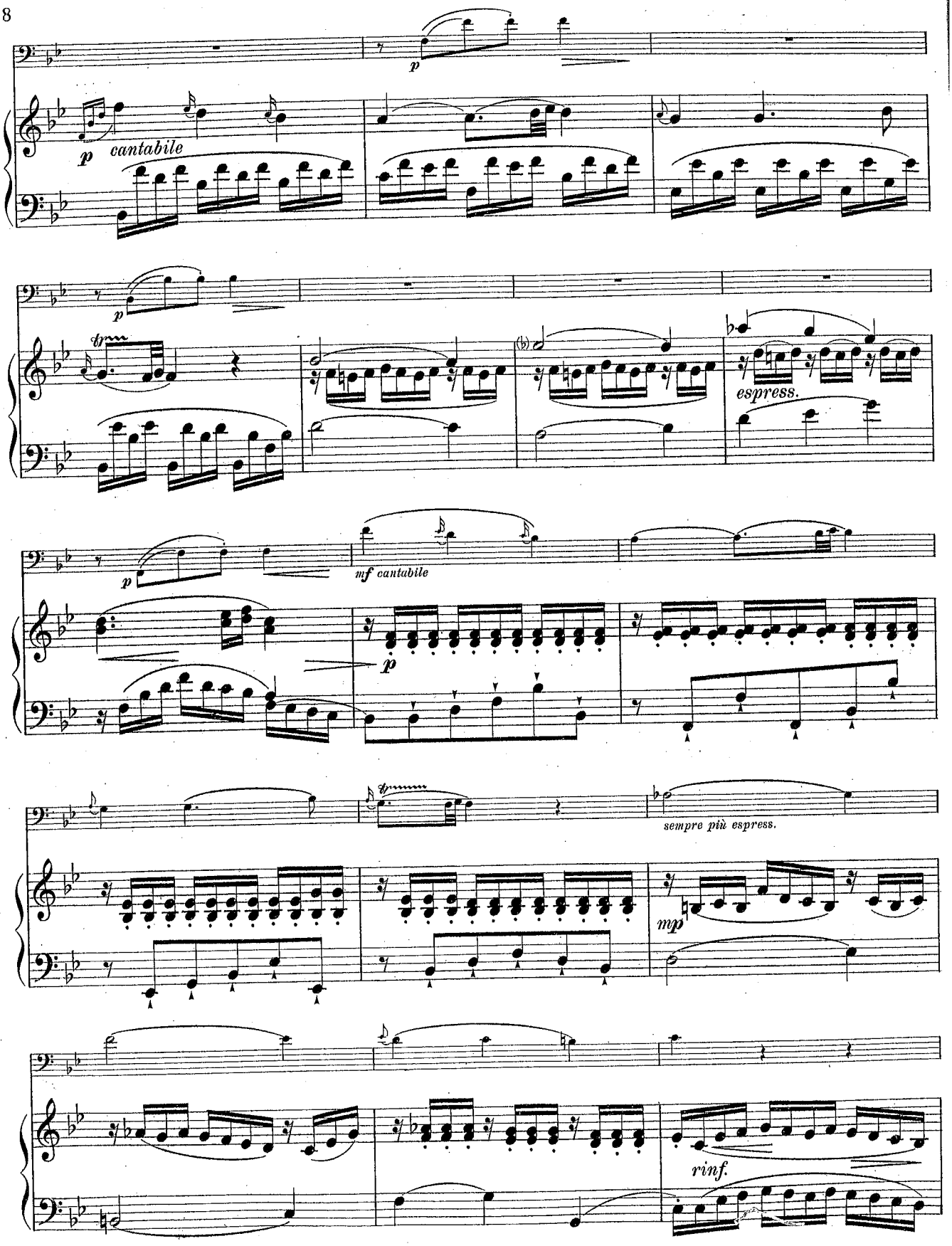
p
p cantabile
p
espress.
p
mf cantabile
p
sempre più espress.
mp
rinf.

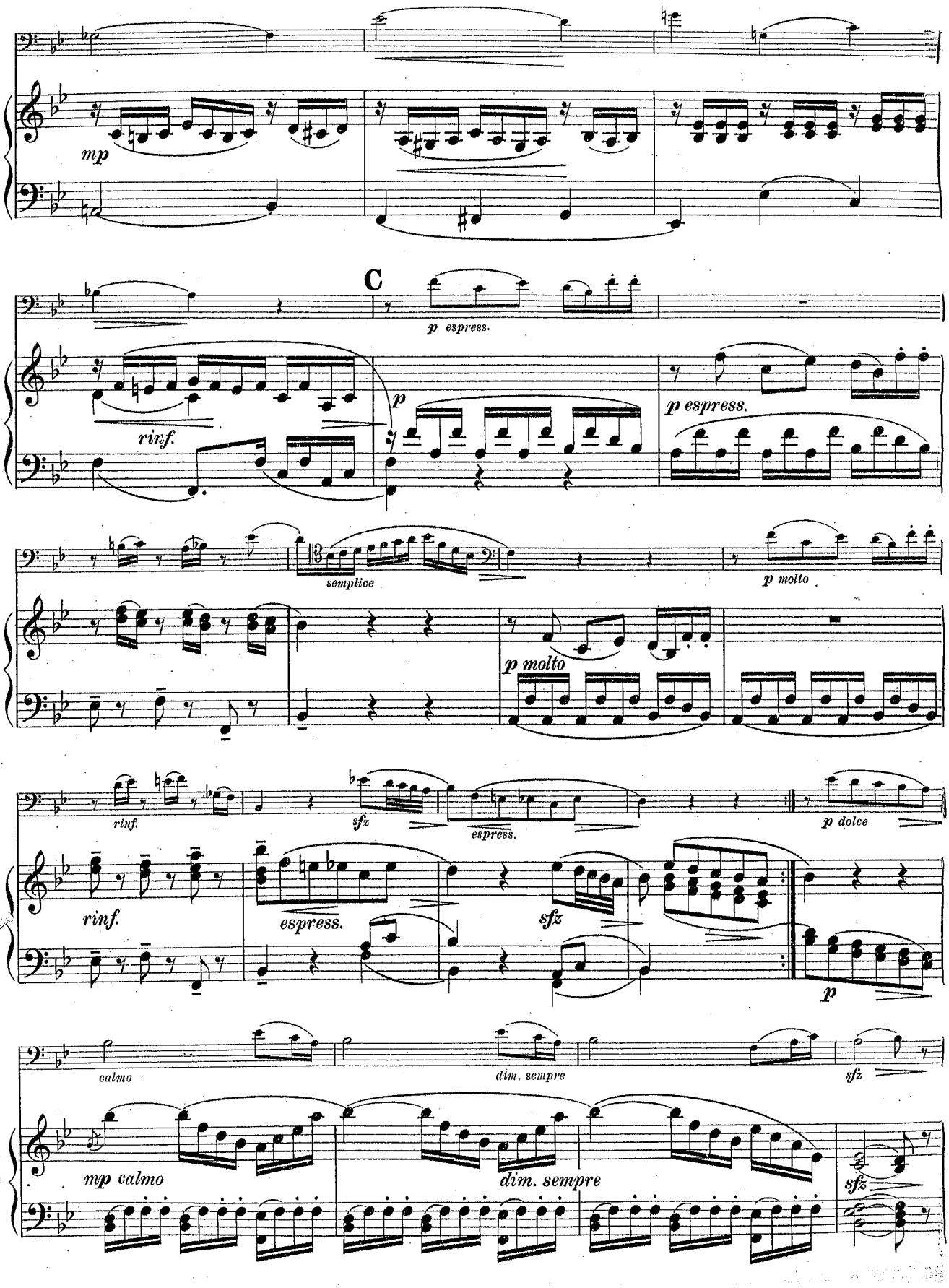
mp
C
p espress.
rinf.
p
p espress.
semplice
p molto
p molto
rinf.
sfz
espress.
p dolce
rinf.
espress.
sfz
p
calmo
dim. sempre
sfz
mp calmo
dim. sempre
sfz

92=d 160 met

Molto presto

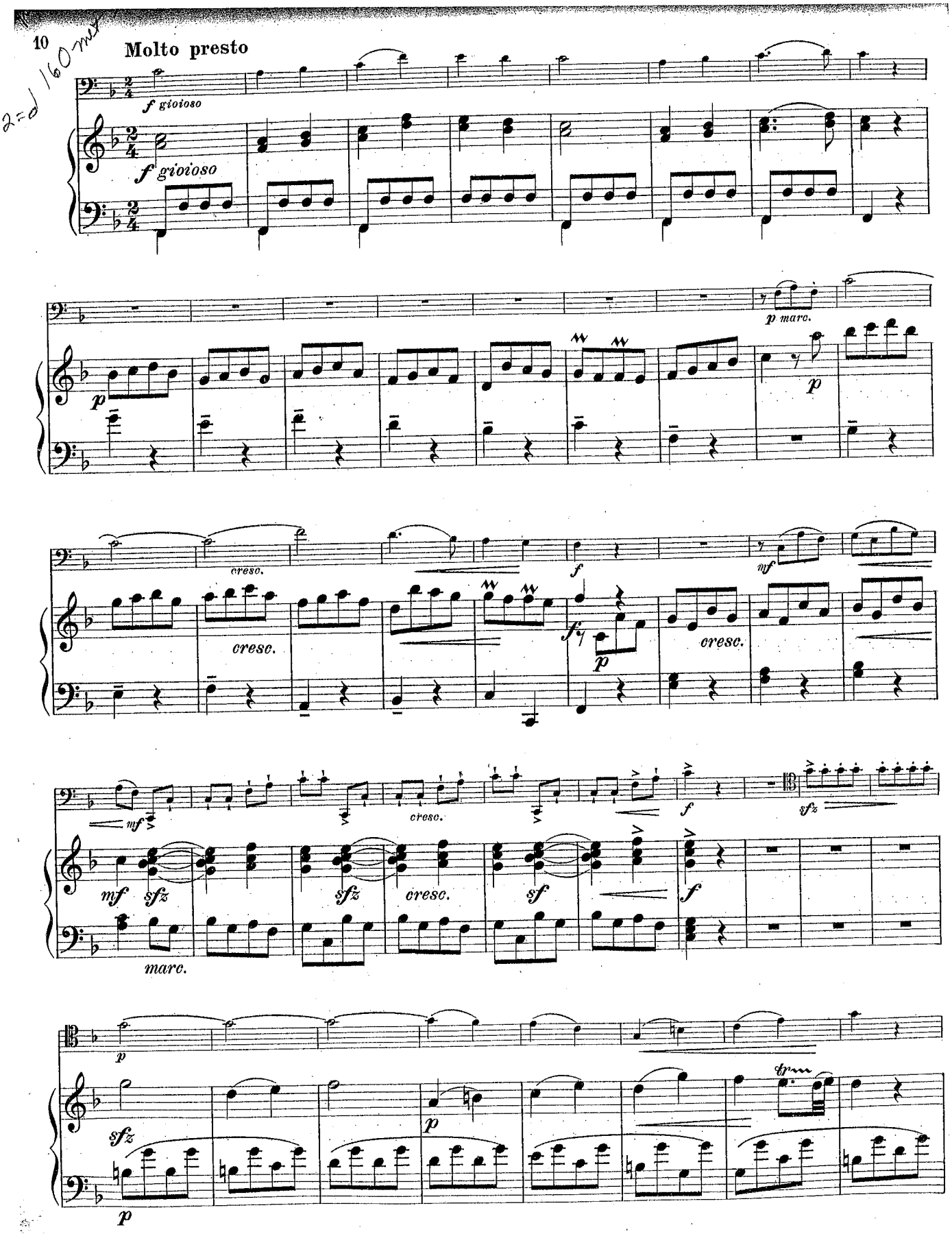

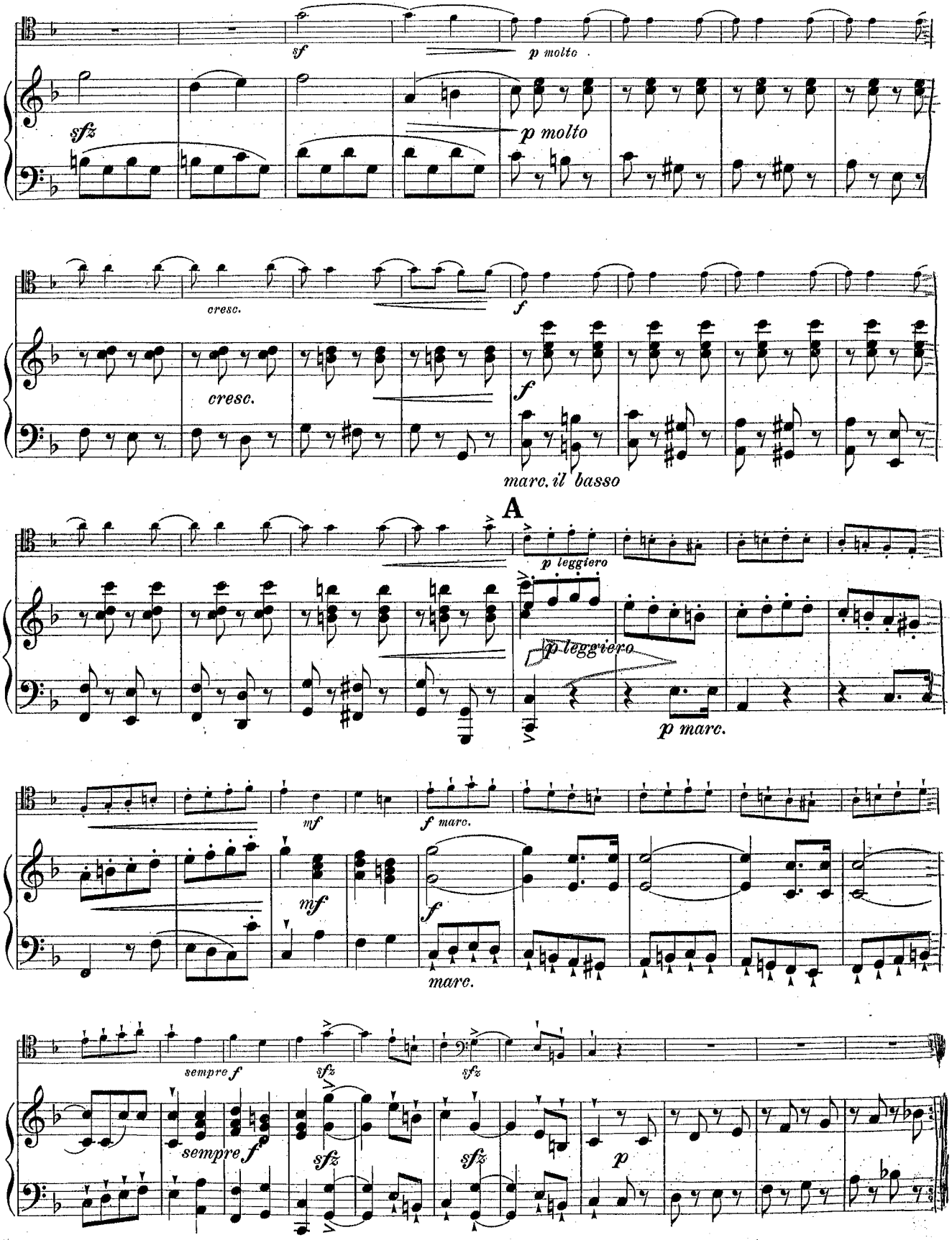
sf
p molto
sfz
p molto
cresc.
cresc.
f
f
marc. il basso
A
p leggiero
p leggiero
p marc.
mf
f marc.
mf
f
marc.
sempre f
sfz
sfz
sempre f
sfz
sfz
p

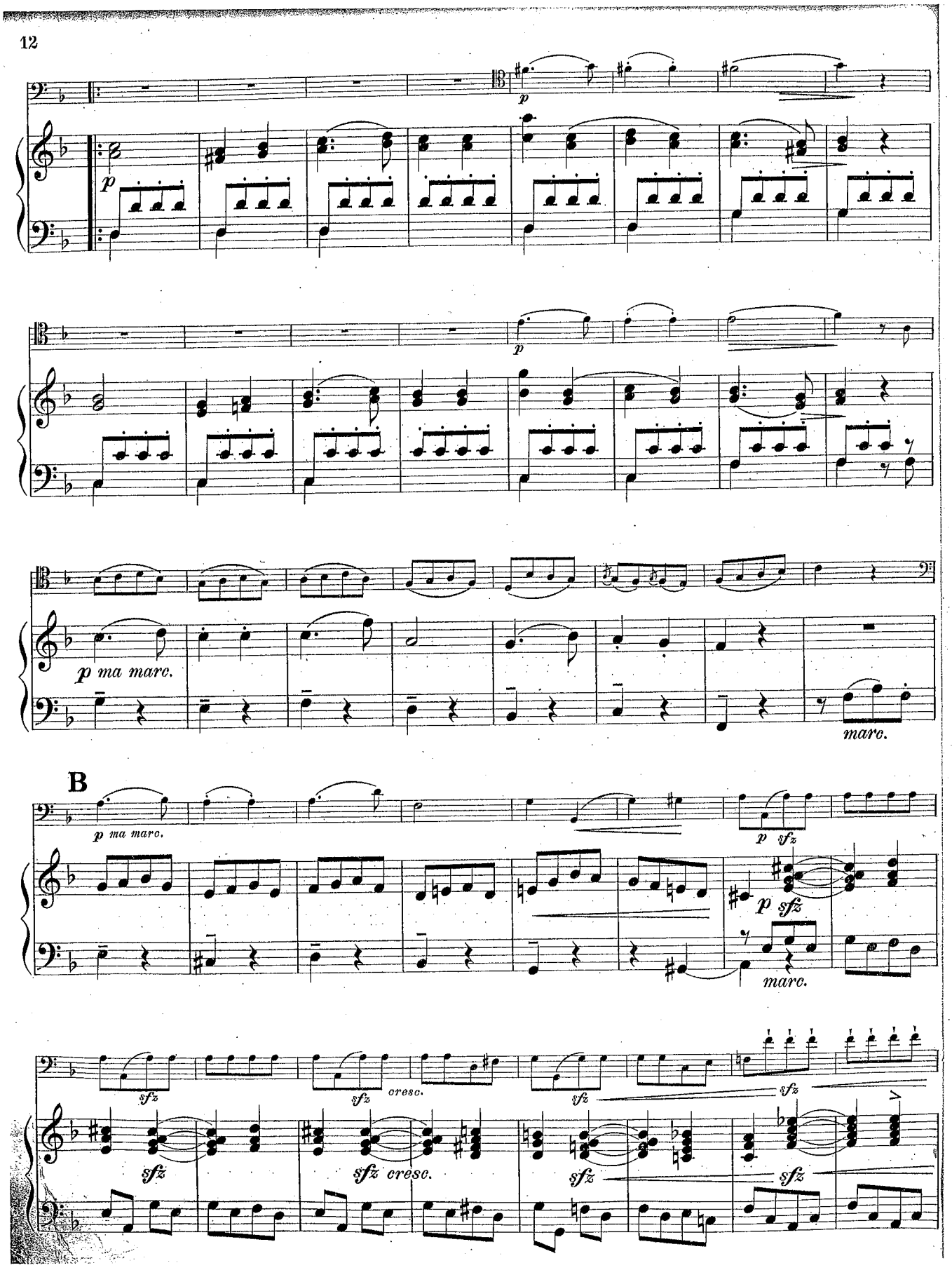
p
p
p
p ma marc.
marc.
B
p ma marc.
p sfz
p sfz
marc.
sfz
sfz
cresc.
sfz
sfz
sfz
sfz cresc.
sfz
sfz

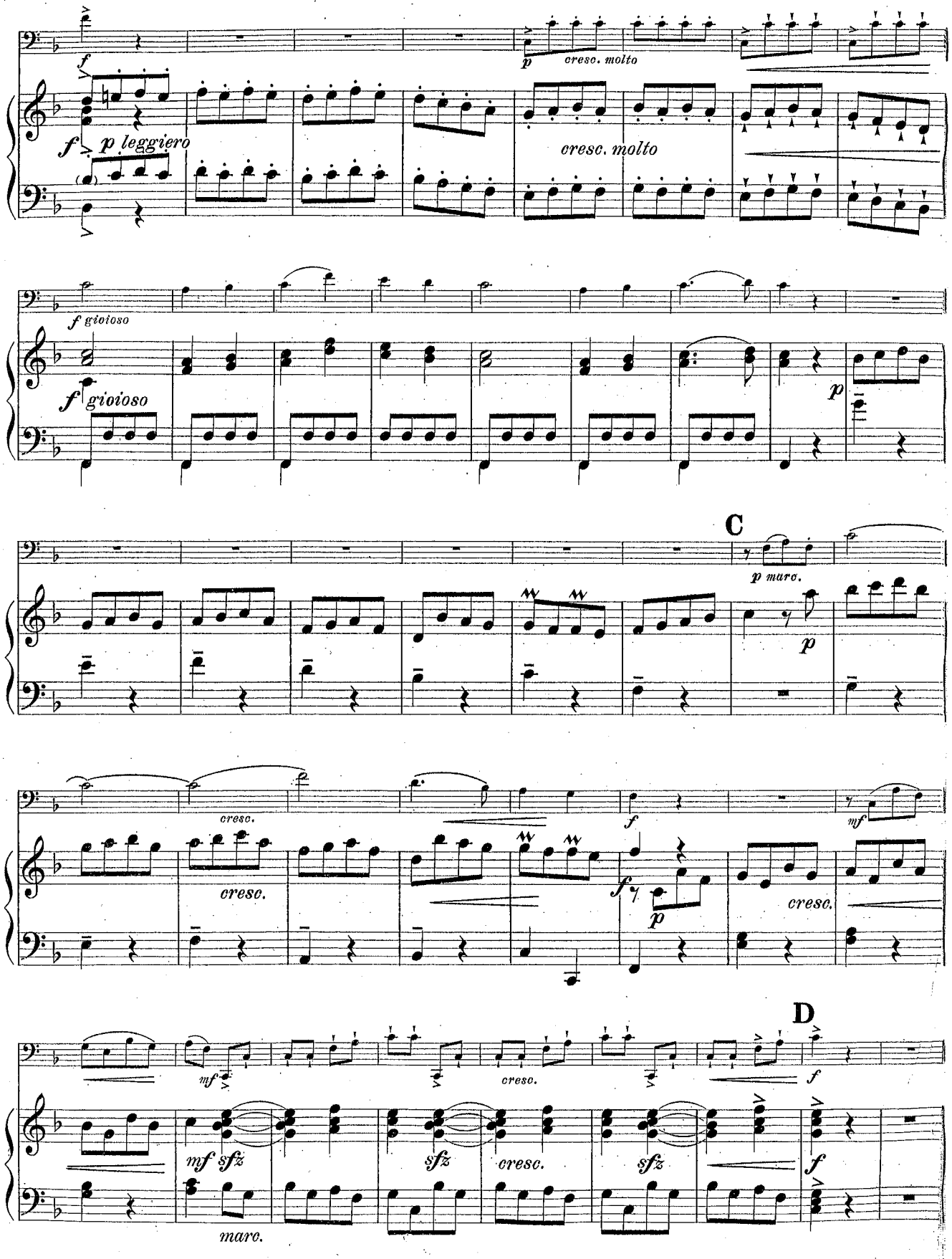
f
p cresc. molto
f p leggiero
cresc. molto
f gioioso
f gioioso
p
C
p marc.
p
cresc.
cresc.
f
mf
fz
p
cresc.
D
mf
cresc.
f
mf sfz
sfz
cresc.
sfz
f
marc.

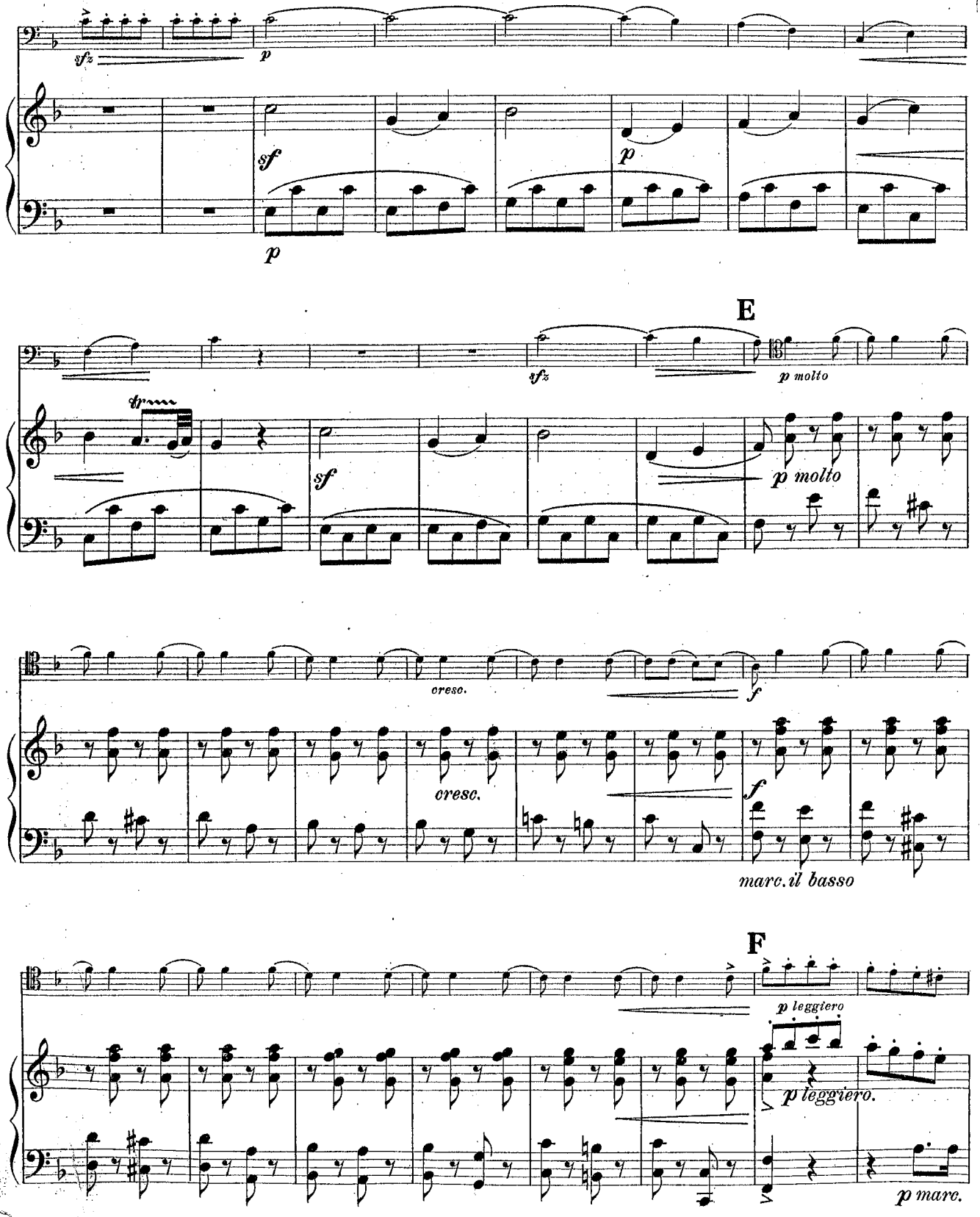
sfz
p
sf
p
p
E
sfz
p molto
tr
sf
p molto
cresc.
cresc.
f
f
marc. il basso
F
p leggiero
p leggiero.
p marc.

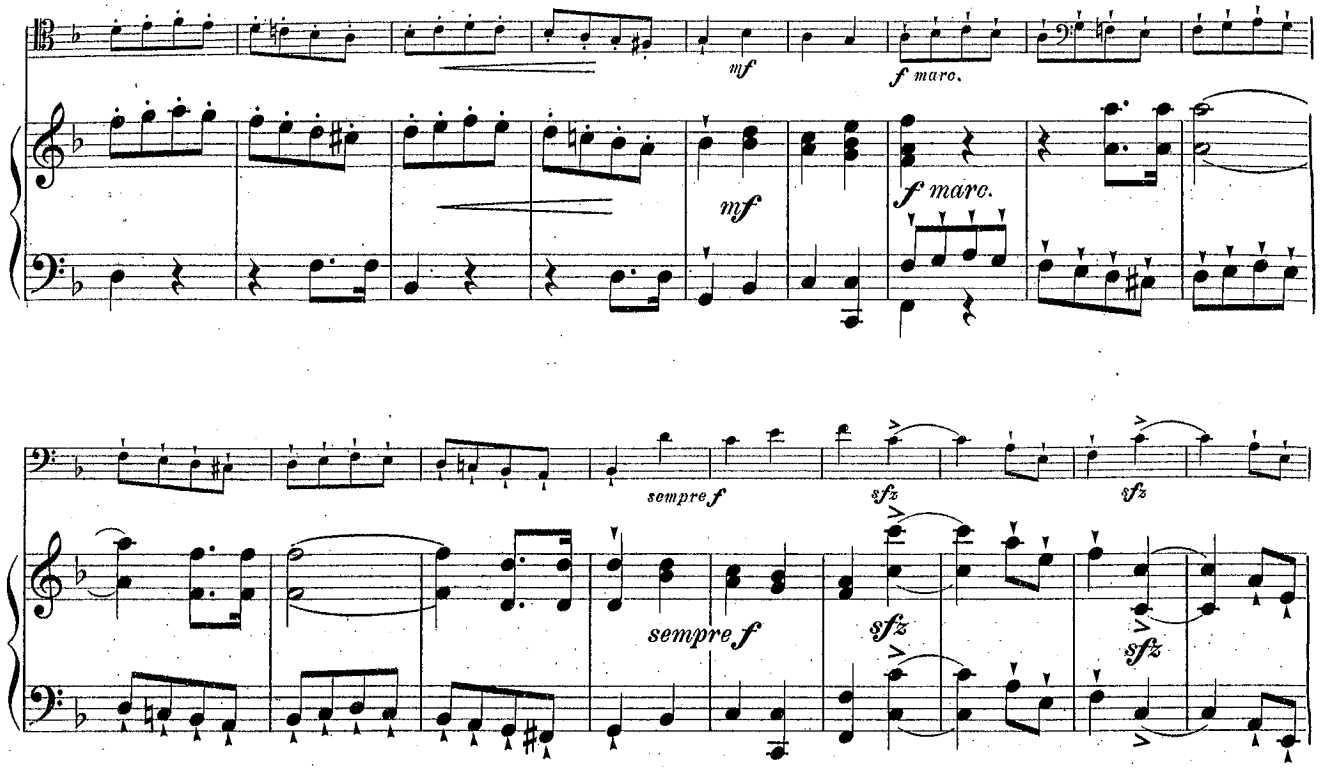
mf
f marc.
mf
f marc.
sempre f
sfz
sfz
sempre f
sfz
sfz

Coda

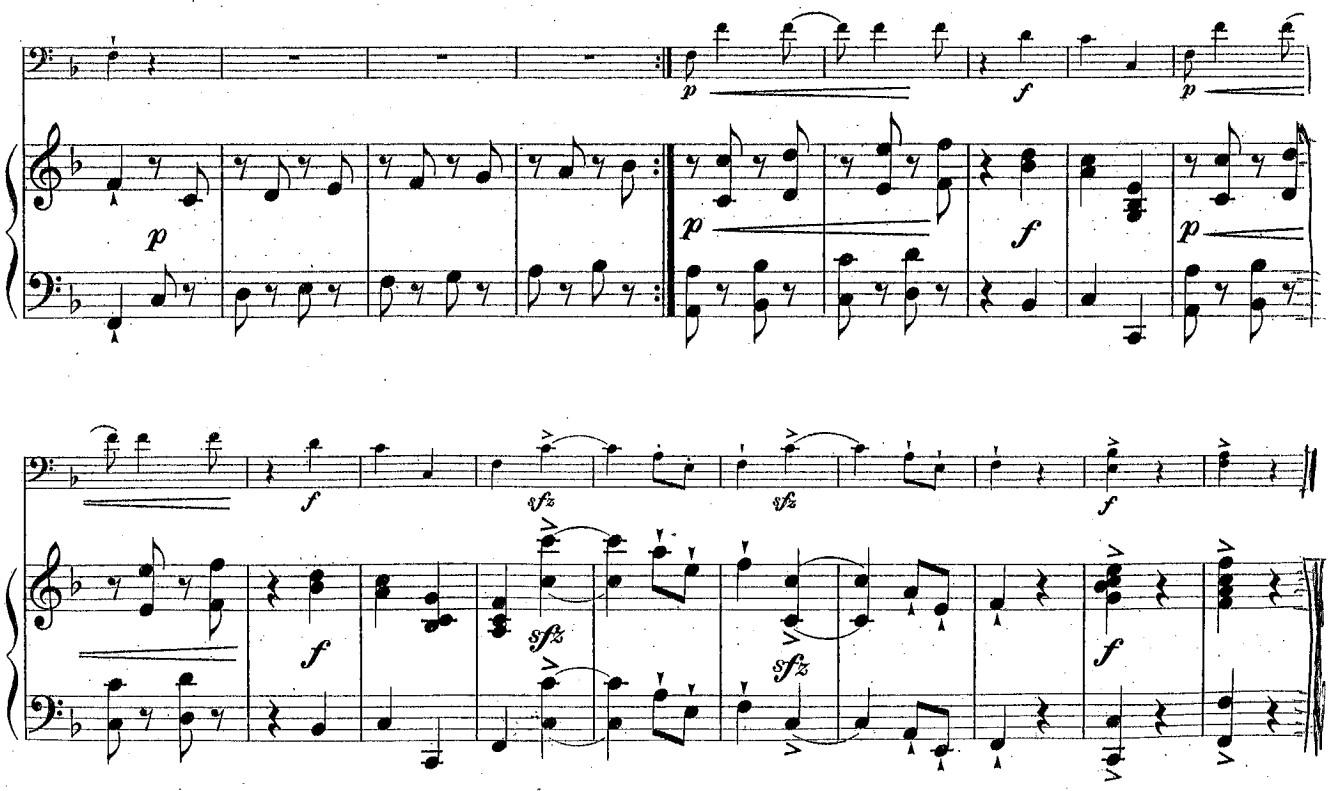
p
f
p
p
f
p
f
sfz
sfz
f
sfz
sfz
f

Aufführungsrecht vorbehalten
Tous droits réservés

SONATA

34860

Übertragen von
Gaspar Cassadó

Violoncello

W. A. Mozart
(K. V. 358)

Allegro ♩=144

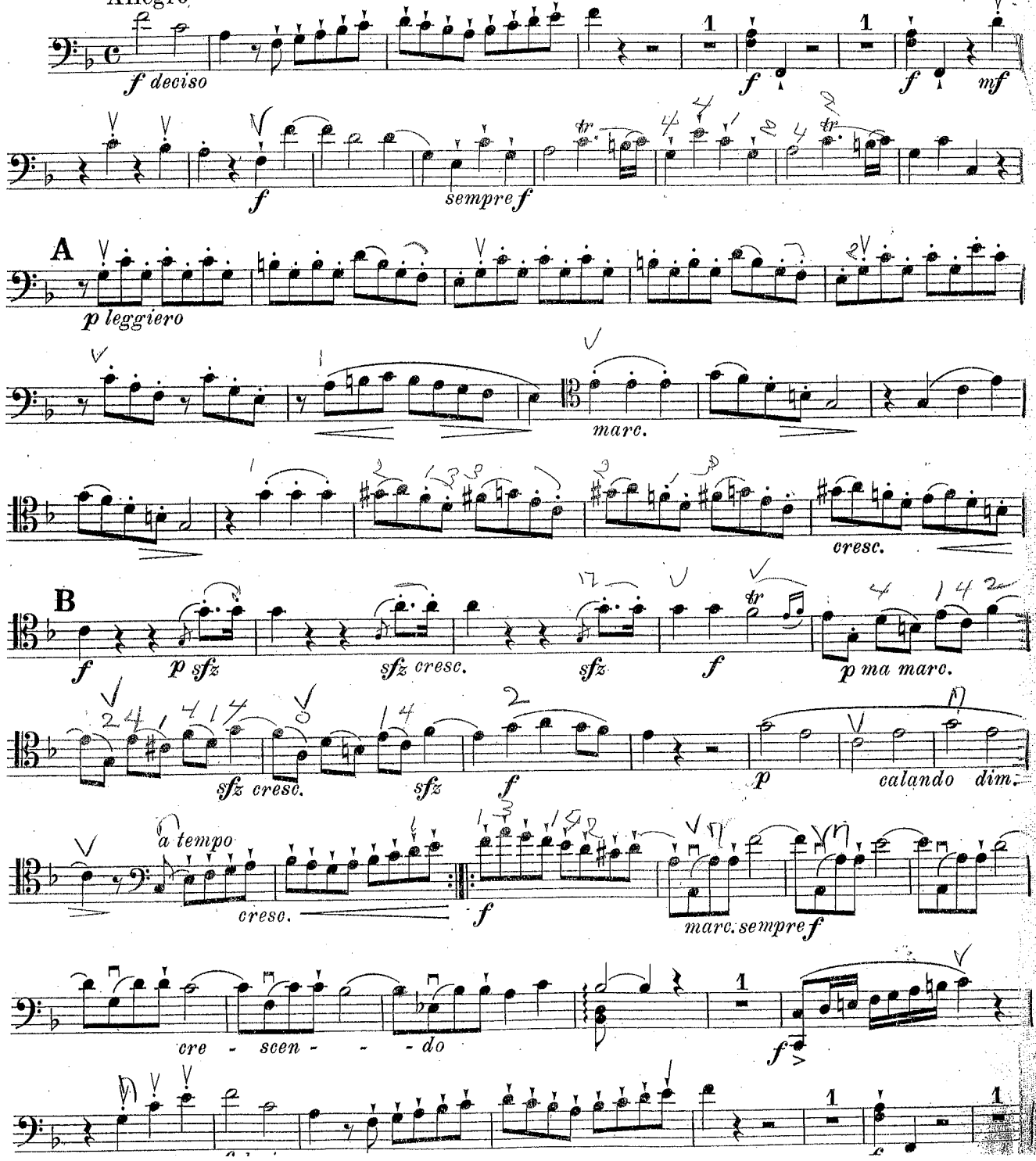

Violoncello

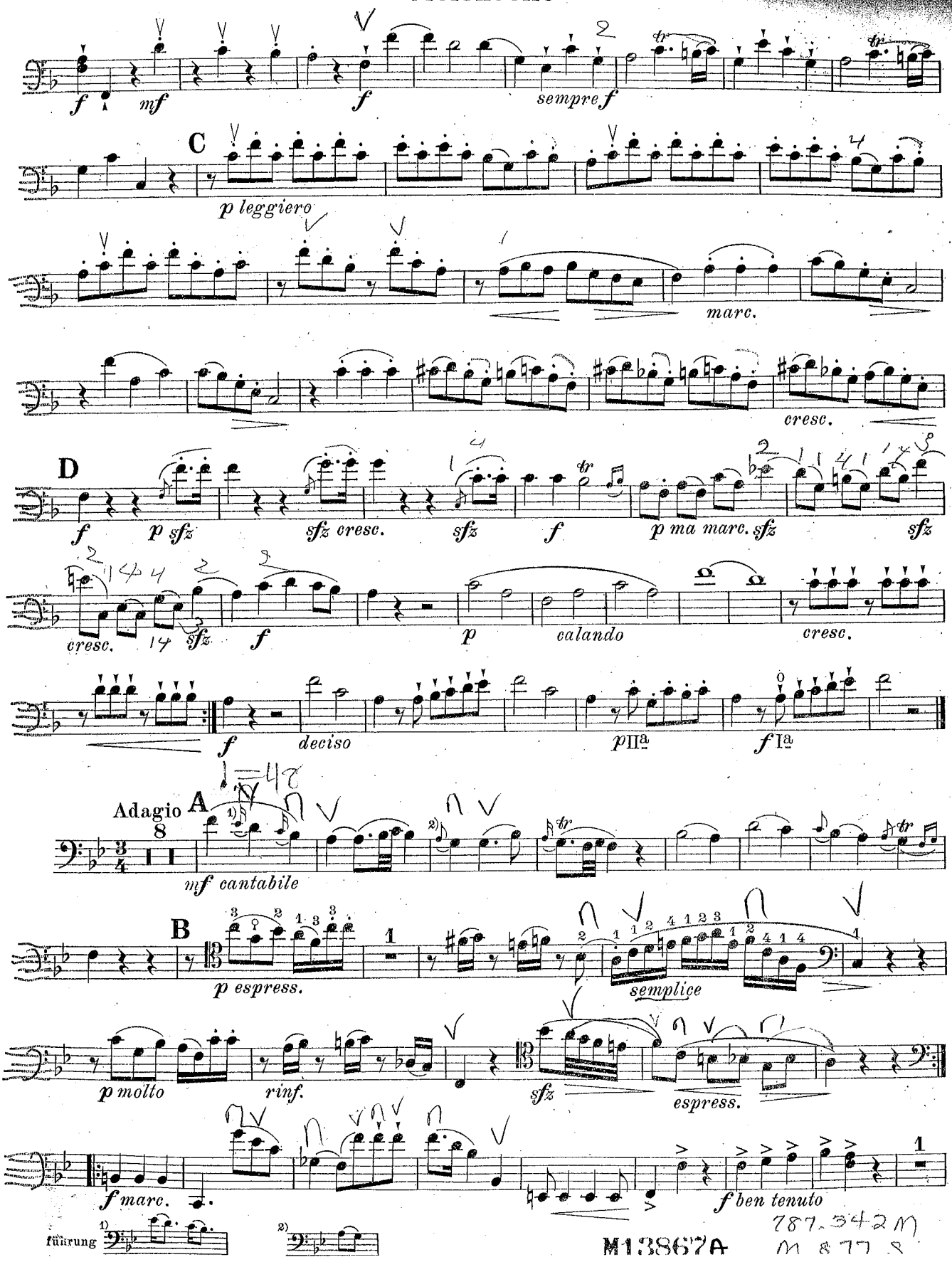

M13867A
787.342M

Violoncello

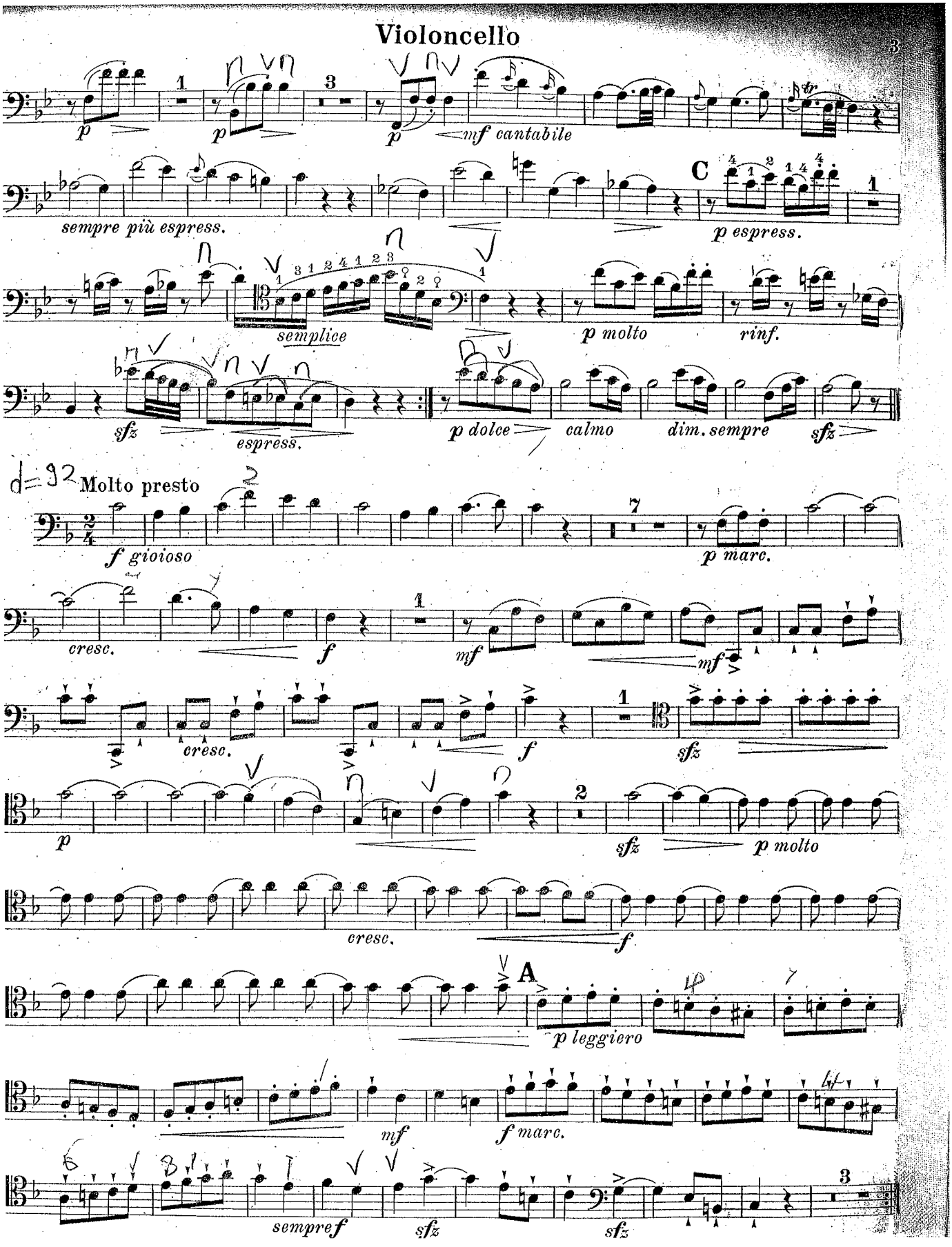
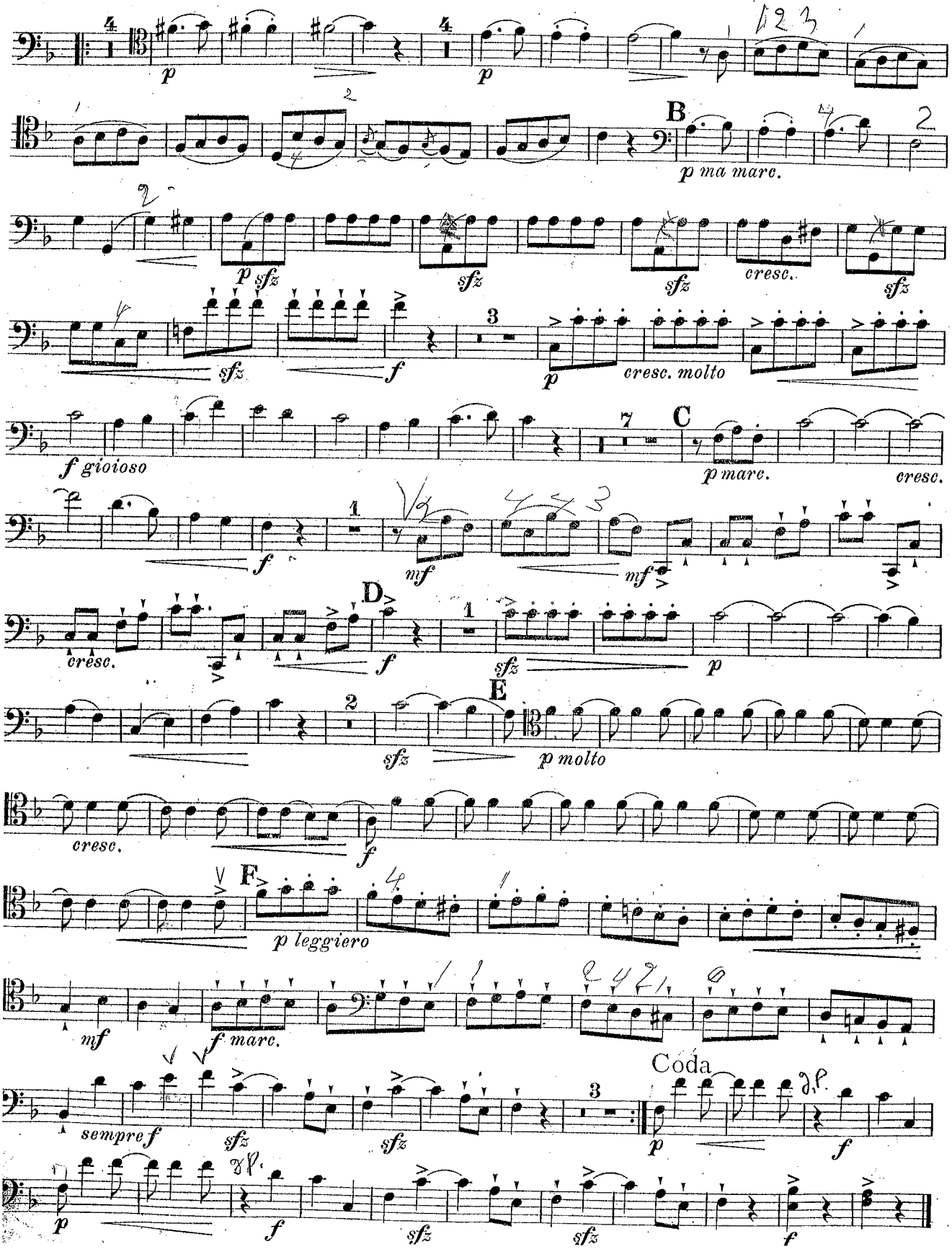
Violoncello