

A. W. LILIENTHAL

**S O N A T A for
V I O L O N C E L L O**

AND

PIANO

OP. 40

PRICE \$2.50 NET

CARL FISCHER
COOPER SQUARE
NEW YORK

SONATA

A. W. LILIENTHAL, Op. 40

Poco Adagio

Sul C

Violoncello

Piano

mf *cresc. poco a poco* *ff* *3*

mf dolce *cresc. poco a poco* *ff* *3*

f *dim.* *tr* *(loco)* *molto espr.* *mp* *fp*

f dim. *3* *A* *p* *mf poco marcato* *sf*

fp *mf* *cresc.* *3* *cresc.*

f *molto espr.* *poco dim.* *mf* *dim.* *mf* *dim.*

Allegro appassionato (non troppo presto)

Naturale
Sul A

pp.
pp
p

dim.
pp
dolciss.
pp e legato

cresc. poco a poco
espress. molto
cresc. poco a poco
cresc. poco a poco

f
cresc.
ff
ff

F
G

Ad.
Ad.

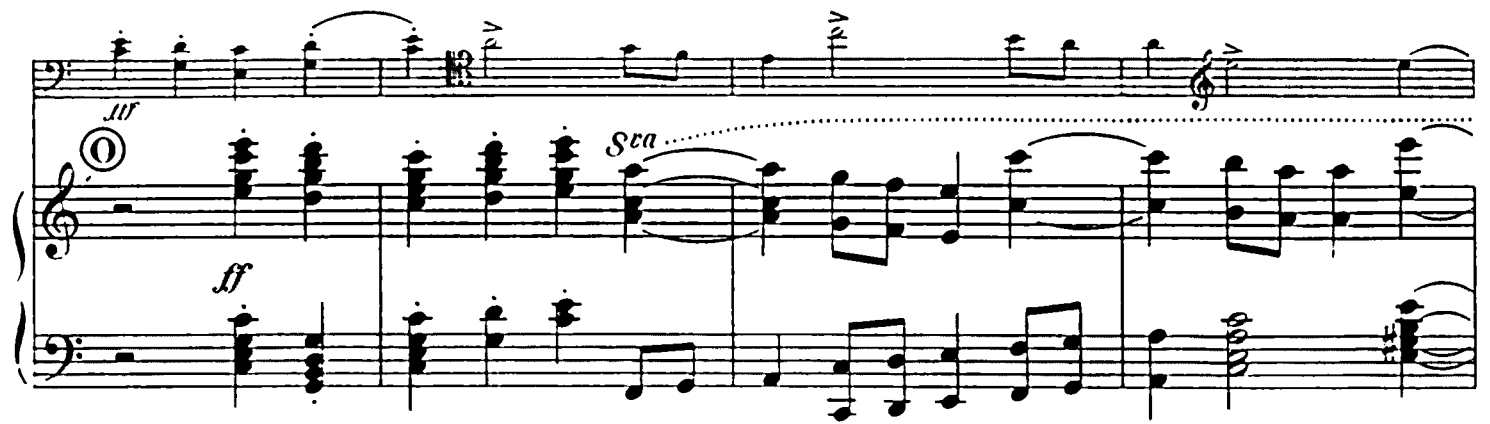

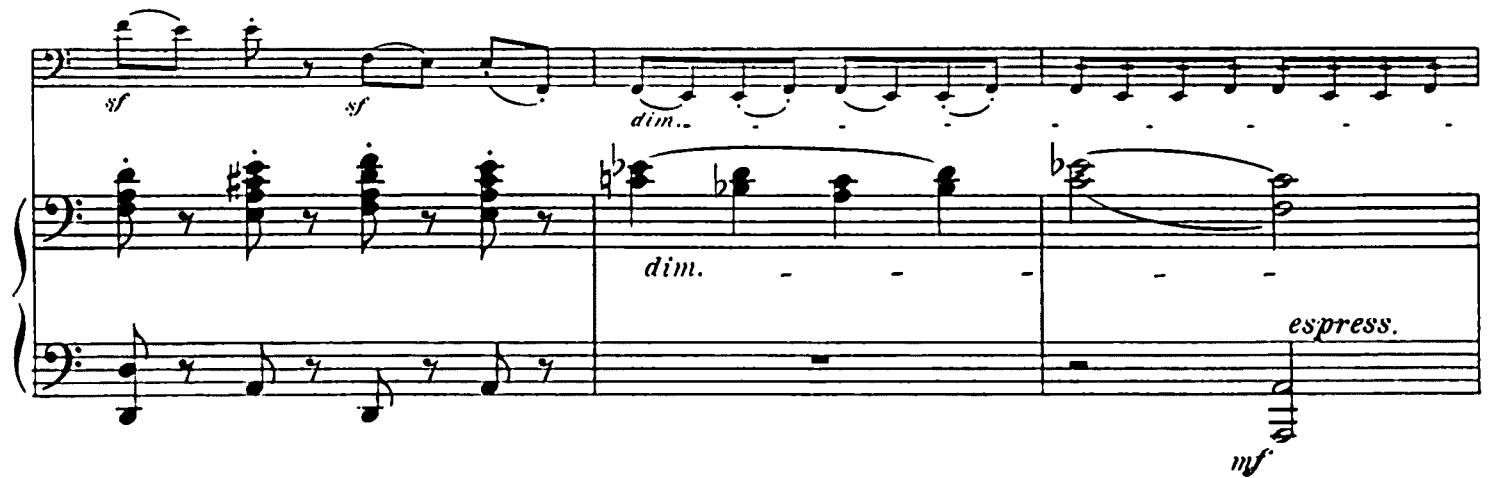

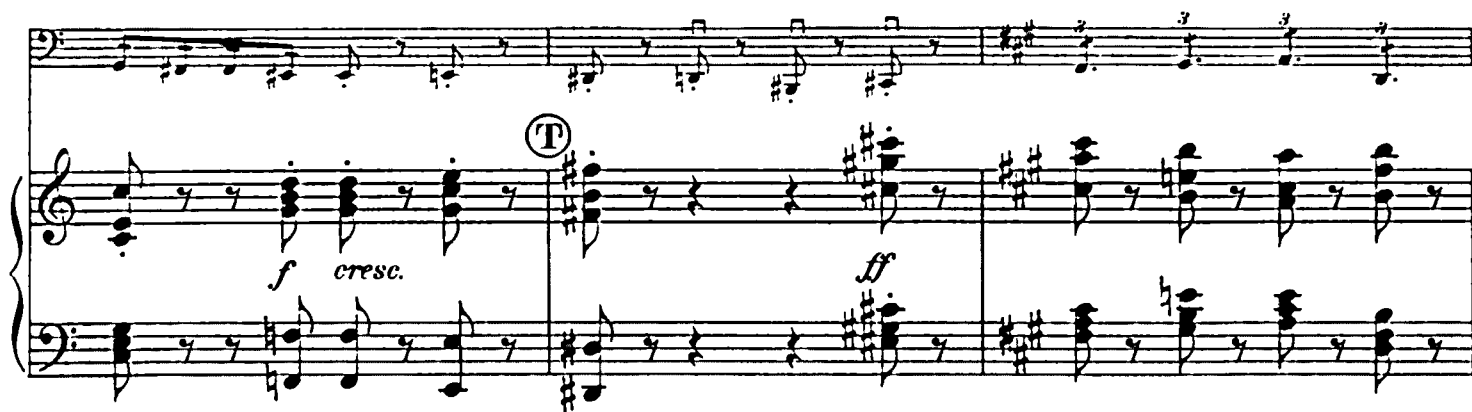

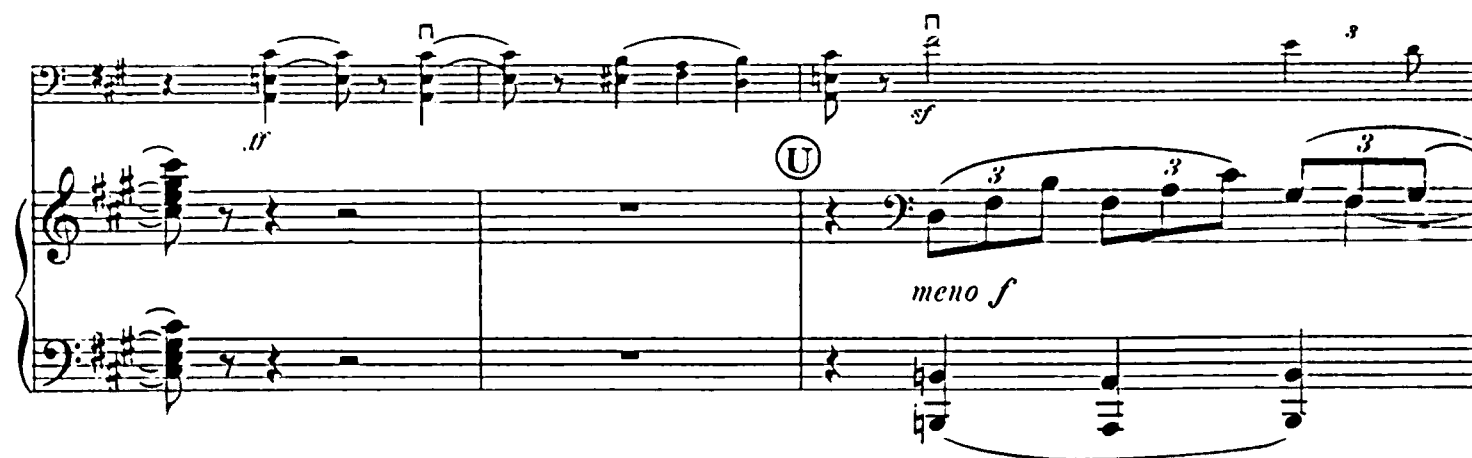

dim. molto

mf *dim.*

dolciss. *p* *dolciss.* *mp* *mp*

mp *dim.*

p *cresc.* *f* *espress.* *mp*

espress. molto *cresc.* *f* *by* *6*

22231-70

13 *f* *pizz.* *p* *f tenuto* *arco*

pp

mf *p* *p* *cresc.*

mf *dim.* *p* *cresc. poco a*

f *cresc.* *pizz.* *ff*

poco *f cresc.* *ff* *sf marcato*

arco *pizz.* *arco*

ff *mf* *mp* *p* *a tempo*

dim. e rit. *dim. e rit.* *p*

AA

cresc. *f*

-cen - do

f

f

espr. *pp* *dol. V*

ff *dolce* *p*

dol. *mp*

sempre dolce

cresc. molto *ff*

cresc. molto *ff* *ff*

dol.
mf

legato ed espress.
meno, f
dim.
mp
mf

dim.
fp
p
poco accel.
poco accel.

Piu mosso
pp
cresc.
cresc.

cresc.
f
mf
cresc.
f

ff
f
mf
mp
cc
p
pp
dim.
mf
mp
p

Adagio

ff *dim. poco a poco*

ff sf *marcato* *dim in u en do*

mp rit. e dim. *dolciss.* *pp a tempo* *ppp* *pizz.* *p*

p rit. e dim. pp *ppp a tempo* *tenuto sempre* *p*

dolciss.

arco *mp* *fp* *fp*

f *mp* *p*

molto espress.

fz *f* *dim.* *p* *pp*

pizz. *p*

molto dolce

mf *p* *mf* *p* *f*

arco *marcato* *stacc.*

sf *sf molto espr.*

sf molto espr.

Ped. ** Ped. **

Sul C *pizz.* *arco* *V*

ppp *ff pesante* *ff pesante* *ff* *ff*

sf molto *stacc.* *stacc.*

stacc. sempre e ff

dim. *p* *f* *mf*

dol. *p* *f* *mf*

⑥ ⑦ ⑧ ⑨ ⑩ ⑪ ⑫ ⑬ ⑭ ⑮ ⑯ ⑰ ⑱ ⑲ ⑳ ㉑ ㉒ ㉓ ㉔ ㉕ ㉖ ㉗ ㉘ ㉙ ㉚ ㉛ ㉜ ㉝ ㉞ ㉟ ㊱ ㊲ ㊳ ㊴ ㊵ ㊶ ㊷ ㊸ ㊹ ㊺ ㊻ ㊼ ㊽ ㊾ ㊿

Allegro con fuoco (non troppo presto)

①

dim - in - u - endo *mp*

(P) *ff* dim - in - u - endo *p*

dim. *ppp*

dim. *ppp*

(Q)

p *p*

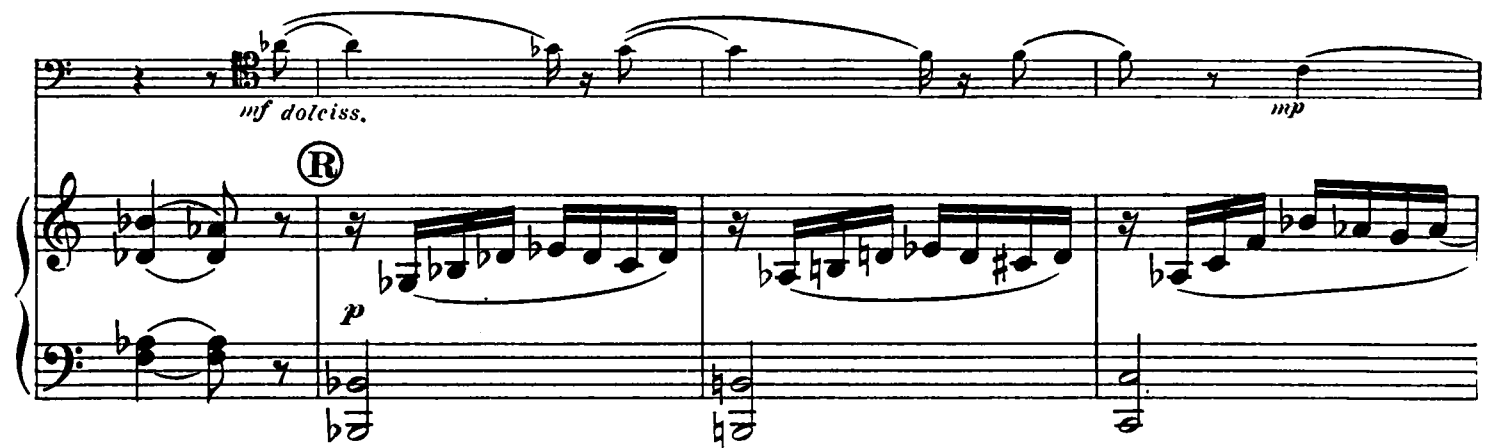

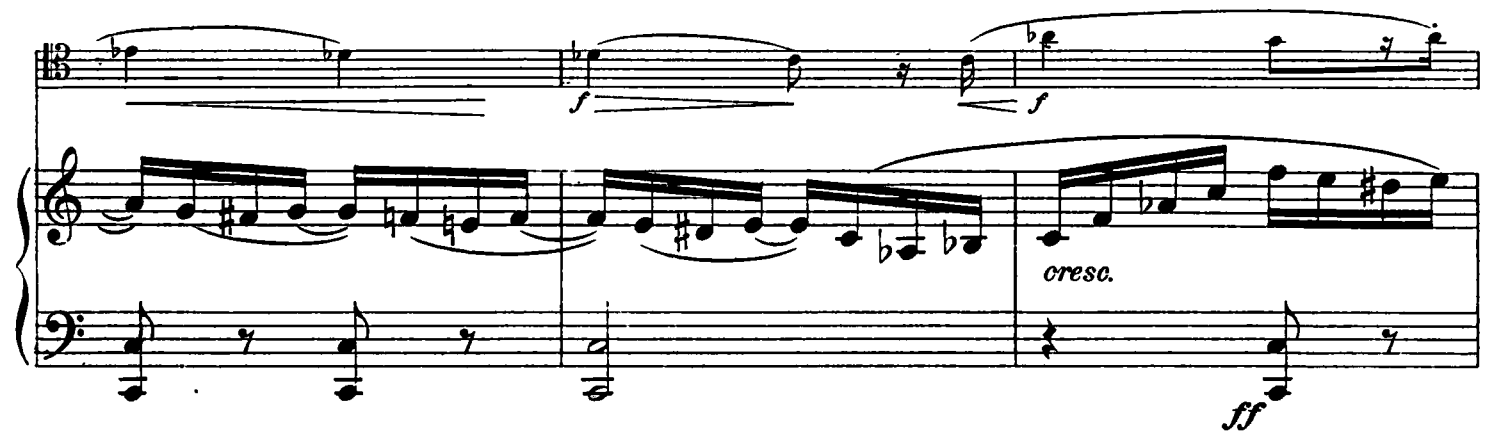

dim. *p* *ff* *ff* *ff*

⑤

ff *sempre*

fff

ff *sempre*

⑥

(Quasi Trombe)

ff *sempre* *fff* *ff*

fff *ff*

poco dim. *mf* *fff* *mf* *espr.* 3

dim. *mp* *p*

① *pp*

mf *f* *mf* *p* *mf* ⑤

cresc. poco a poco *sf* *cres - cen - do*

cresc. poco a poco *mf*

sf *cresc.*

cresc. sempre *ff* *ff*

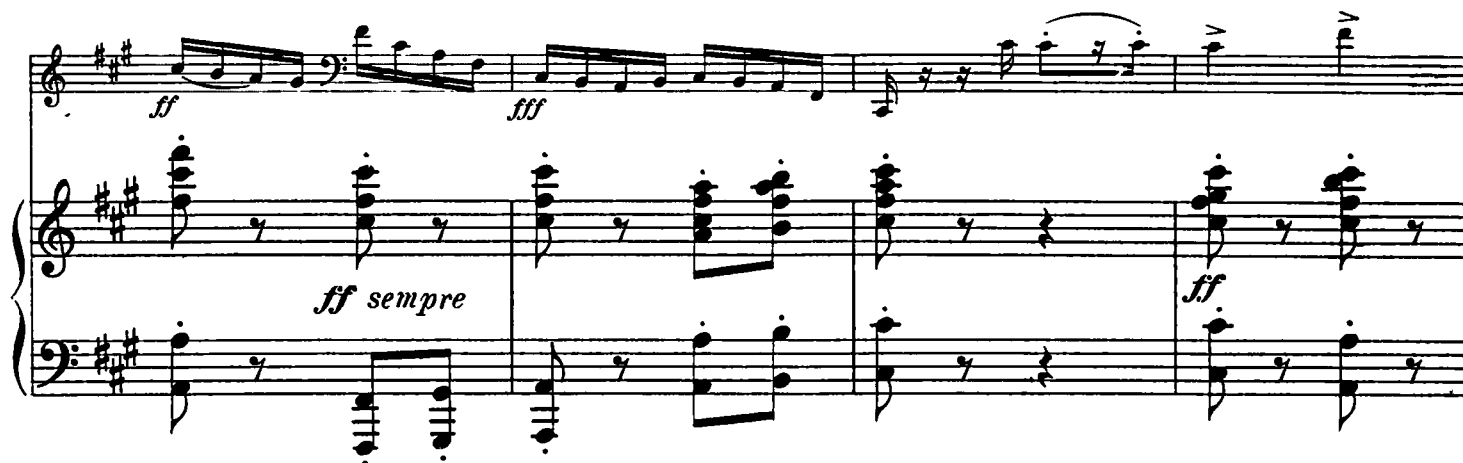

ff *fff*

ff sempre *ff*

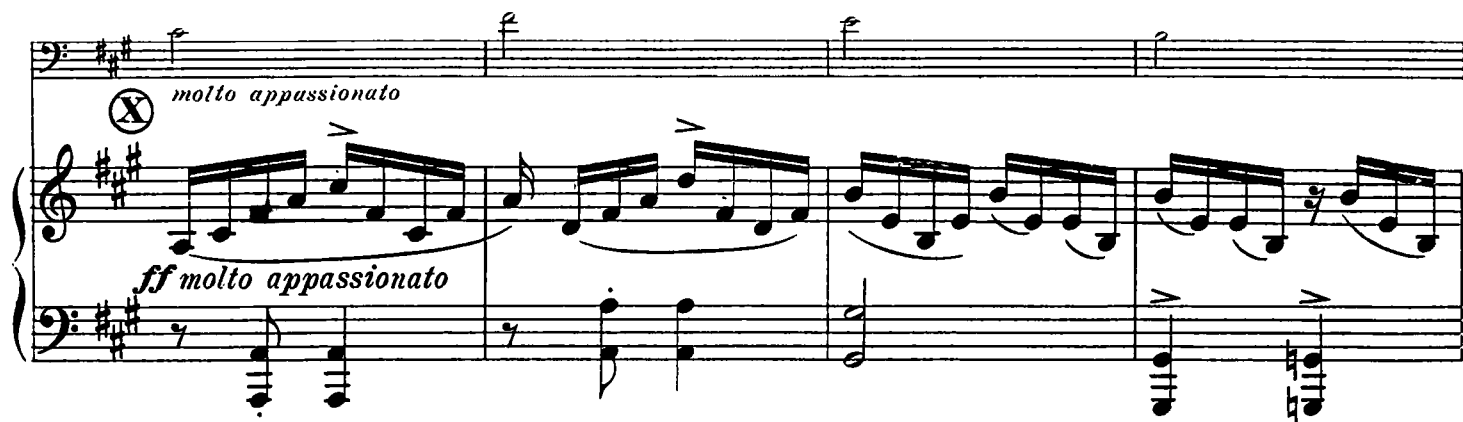

molto appassionato

ff molto appassionato

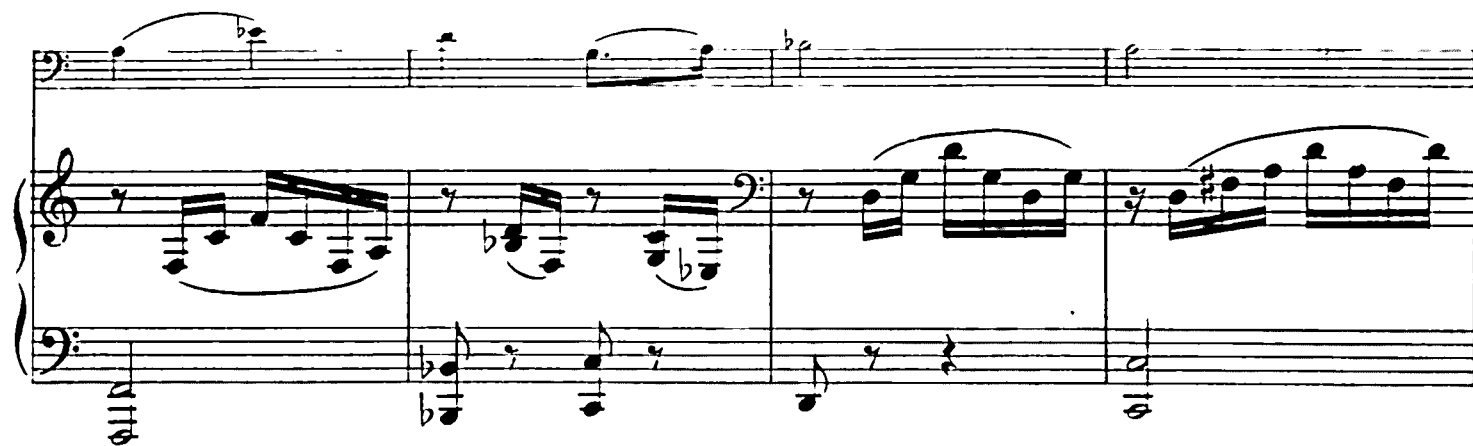

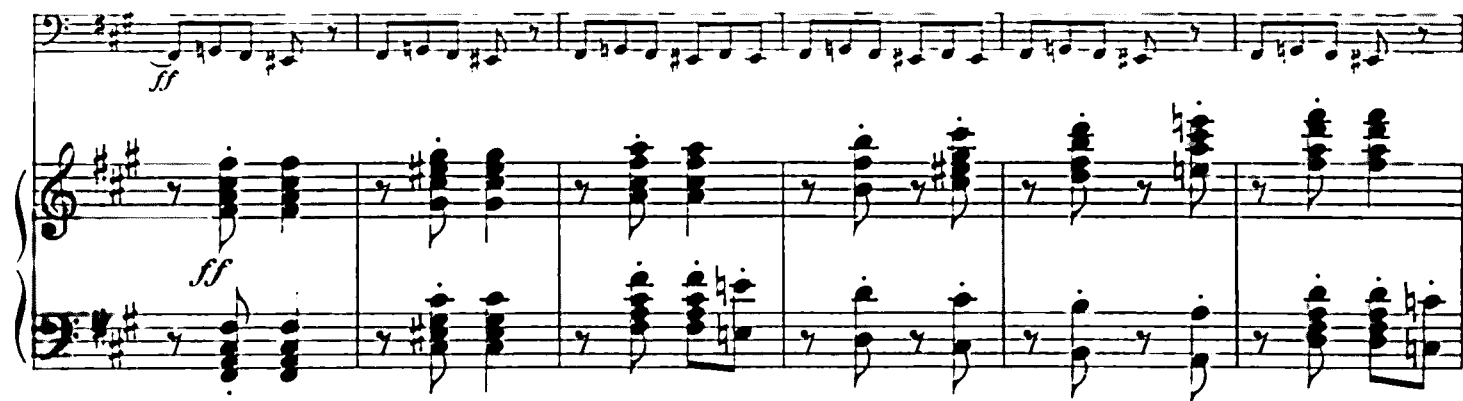

A. W. LILIENTHAL

**SONATA for
VIOLONCELLO**

AND

PIANO

OP. 40

PRICE \$2.50 NET

CARL FISCHER

COOPER SQUARE

NEW YORK

SONATA

Violoncello

A.W. LILIENTHAL, Op.40

Poco Adagio
Sul C

mf espr. *cresc. poco a poco* *ff* *f* *dim.* *tr*

Ⓐ *molto espr.* *mp* *fp* *fp* *mf* *cresc.* *f* *poco dim.*

Ⓑ *mf* *dim.* *mp* *dim.* *pp* *mf*

Allegro appassionato (non troppo presto)

mp *sf* *sf* *sf* *cresc.* *do*

Ⓒ *f* *cresc.* *ff* *ff*

Ⓓ *sf* *sf* *sf* *sf* *sf*

dim - in - u - en - do *p* *cresc.*

f *mp* *p* *f* *mf* *dim. poco rit.*

(E) *a tempo*
ff *p* *dim.* *naturale* (F) *Sul A*
pp *cresc. poco a poco* *ff* (G) *grand*
ff *dim.* *dol.* *mf* *dim.*
dolciss. *p* *3* *dim.* *pp* *p* *cresc.* *f* *p* *espr.* *p*
pp *f* *mf* *p* *cresc.* *f* *cresc.*
pizz. *arco* (I) *ff* *sf* *sf* *sf* *sf* *sf* *sf*
diminuendo *p*
 (K) *1* *p* *sf*
 (L) *dim.* *pp*

f *tenuto* *f* *cresc.*
ff
poco dim. *mf* *f* *espr.* *mp* *mf*
 (M) *mp* *dim.* *pp*
 (N) *3* *dolciss.* *pp*
poco a poco cres - cen - do
 (O) *ff*
sf *sf* *sf* *diminuendo*
dim. *mp* *dim.* *ppp*
cresc. *mf* *pp*

pizz. (P) arco ff

p *pp* *ff*

2 (Q) *fff*

ff *sf dim.* *mf* *sf dim.* *p*

(R) dolce *f* *mf*

3 Sul C *dim.* *ppp*

3 (S) *sf*

sf *crescendo* *poco* *sf* *poco* *sf*

f *sf* *cresc.* *ff*

(T) 3 3 3 3

22231-79

Piu mosso

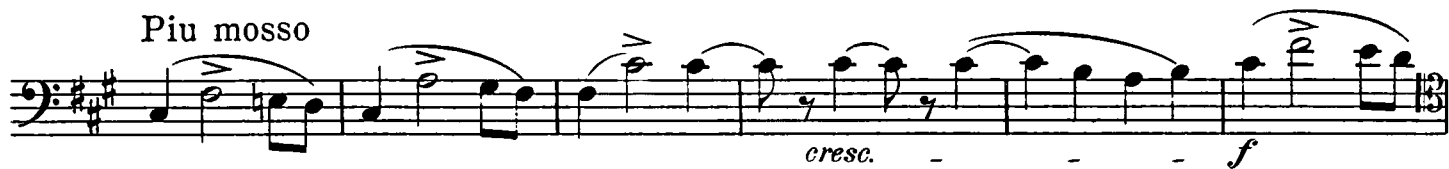

Adagio

dolciss. **(B)**

mf *f* *mf* *cresc.* *f*

ff *dim. poco a poco* *mp rit. e dim.*

dolciss. **(C)** *pizz.*

pp a tempo *ppp* *p*

arco *mp* *f* *mp* *p* *ff*

(D) *pizz.*

p *f*

arco *ff molto espress.*

(E)

dim. poco a poco *mf dim.* *mp dim.* *p dim.*

(F) *tr* *pp*

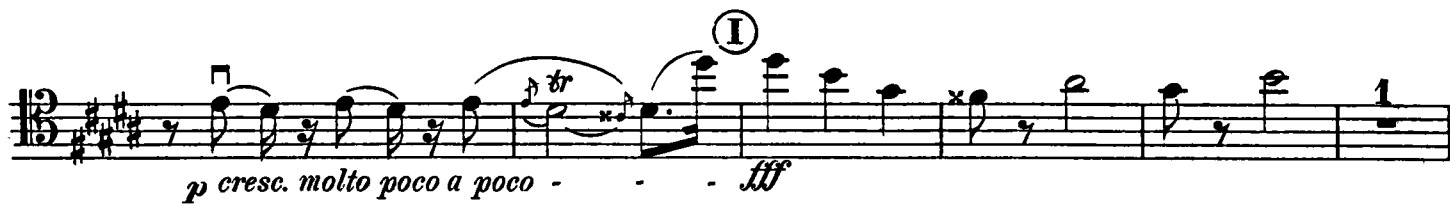

Sul D

(K) 2

pp *mf* *cresc.*

(L)

f *dim.* *mf dim.* *p* *pp* *f* *pizz.*

arco

mf *mp* *p* *f espress.* *dim.* *mp*

cresc. *f dim.* *f dim.* *mf* *dim.* *pppp*

Allegro con fuoco (non troppo presto)

ff *ff sempre*

(A)

silence

Staff 1: *sf* *sf* *mf* *dim.* -

Staff 2: *p* *sf* *sf*

Staff 3: *p* *cres - cen - do* *f* *p*

Staff 4: *pizz.* *p* *arco* *p*

Staff 5: *sf* *pp* *cresc. poco a poco*

Staff 6: *crescendo* - *sf* *f* *cresc. sempre*

Staff 7: *sf* *cresc. molto*

Staff 8: *fff*

Staff 9: *mf*

Markings include: *sf* (sforzando), *mf* (mezzo-forte), *dim.* (diminuendo), *p* (piano), *f* (forte), *pp* (pianissimo), *cresc.* (crescendo), *cresc. molto* (crescendo molto), *cresc. poco a poco* (crescendo poco a poco), *cresc. sempre* (crescendo sempre), *pizz.* (pizzicato), *arco* (arco), *fff* (fortissimo), and *mf* (mezzo-forte).

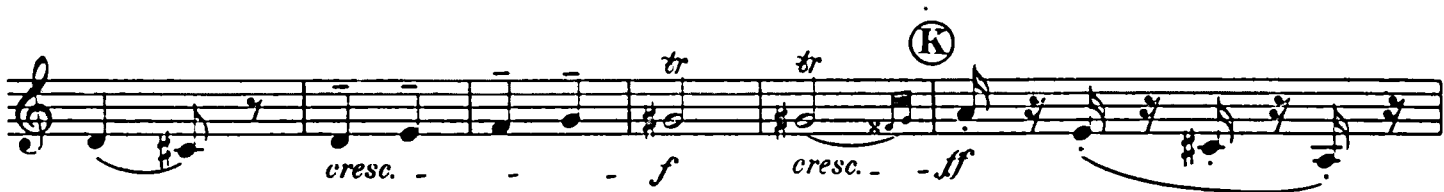

13/8 *ff* molto pesante *sf* *p* **(N)** 4 3 *tr* *o*
 13/8 *fp* *p* 3 *tr* *o* **(O)** *f* 3
sf *tr* *cresc.* *f*
cresc. *ff*
sf *sf* *sf* *sf* **(P)**
dim-in-u-endo *mp* *dim.*
ppp 3 3
(Q) *f* *p* 3 *f*
p 3 *cresc.* *f* *dim.* 3

Key markings and instructions:

- Staff 1:** *dolciss.* (circled R), *mf*, *mp*.
- Staff 2:** *f*, *f*, *dim.*, *p*, *ff*, *fff*.
- Staff 3:** *ff sempre* (circled T), first ending marked with **1**.
- Staff 4:** Continuation of the melodic line.
- Staff 5:** Continuation of the melodic line.
- Staff 6:** *espr.*, *3*, *mf*, *fff*, *poco dim.*, *mf*.
- Staff 7:** *dim.*, *mp*, *pp* (circled U), second ending marked with **2**.
- Staff 8:** *mf*, *f*, *mf*.

mp *rit. e dim.* *ff a tempo* *Sul C.* *mf* *dim.* *p* *leggiere*

Poco Presto *cresc. molto*

ff

ff

Piu Presto *ff sempre*

fff *fff* *fff* *ff*

espress. *dim. poco a poco* *dim. sempre*

pp *mf* *f* *p* *ff* *pizz.* *Piano* *arco*