Scherzo in D minor, Op. 6

(for cello and piano)

Julius Klengel
(1859 - 1933)

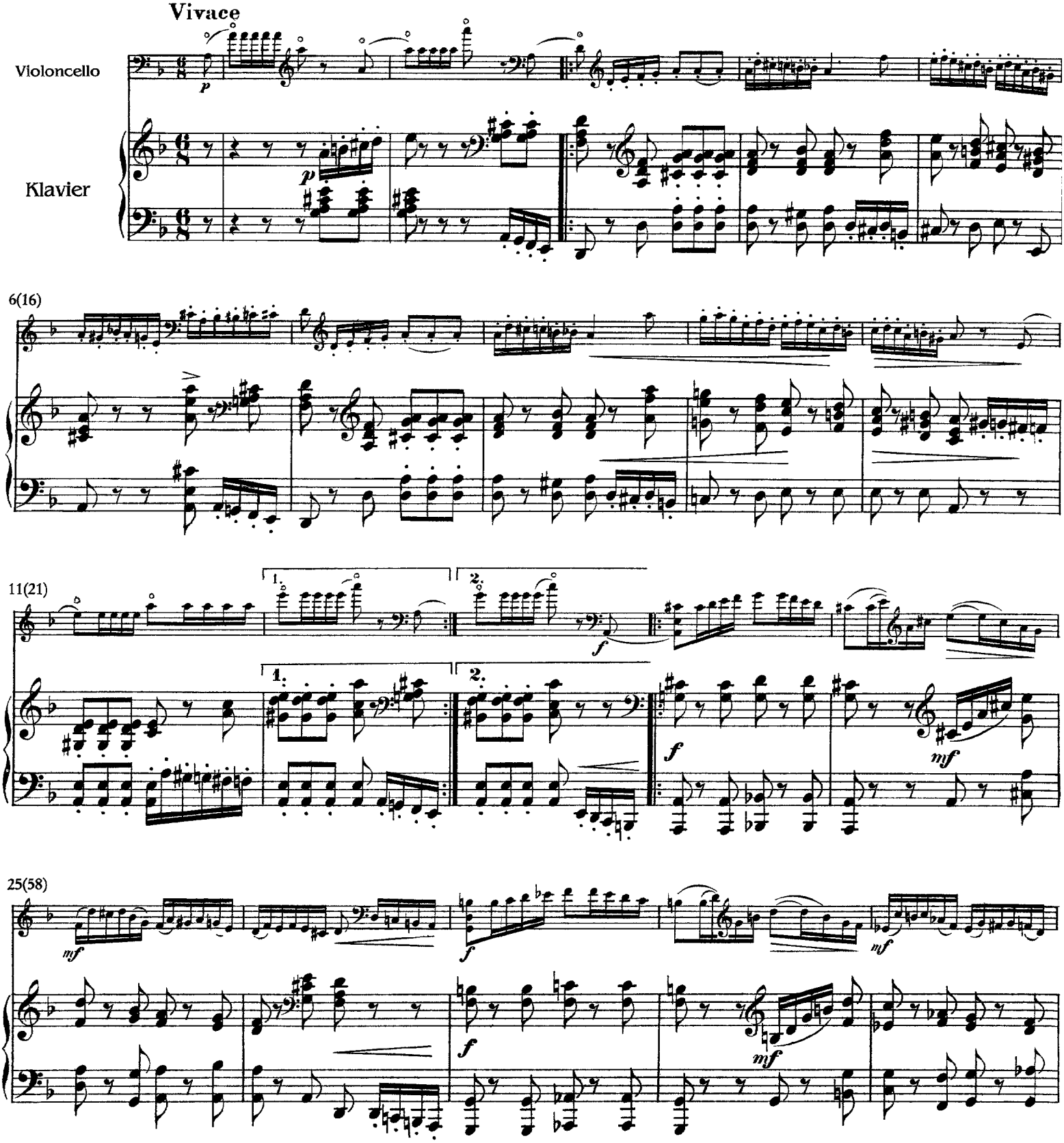

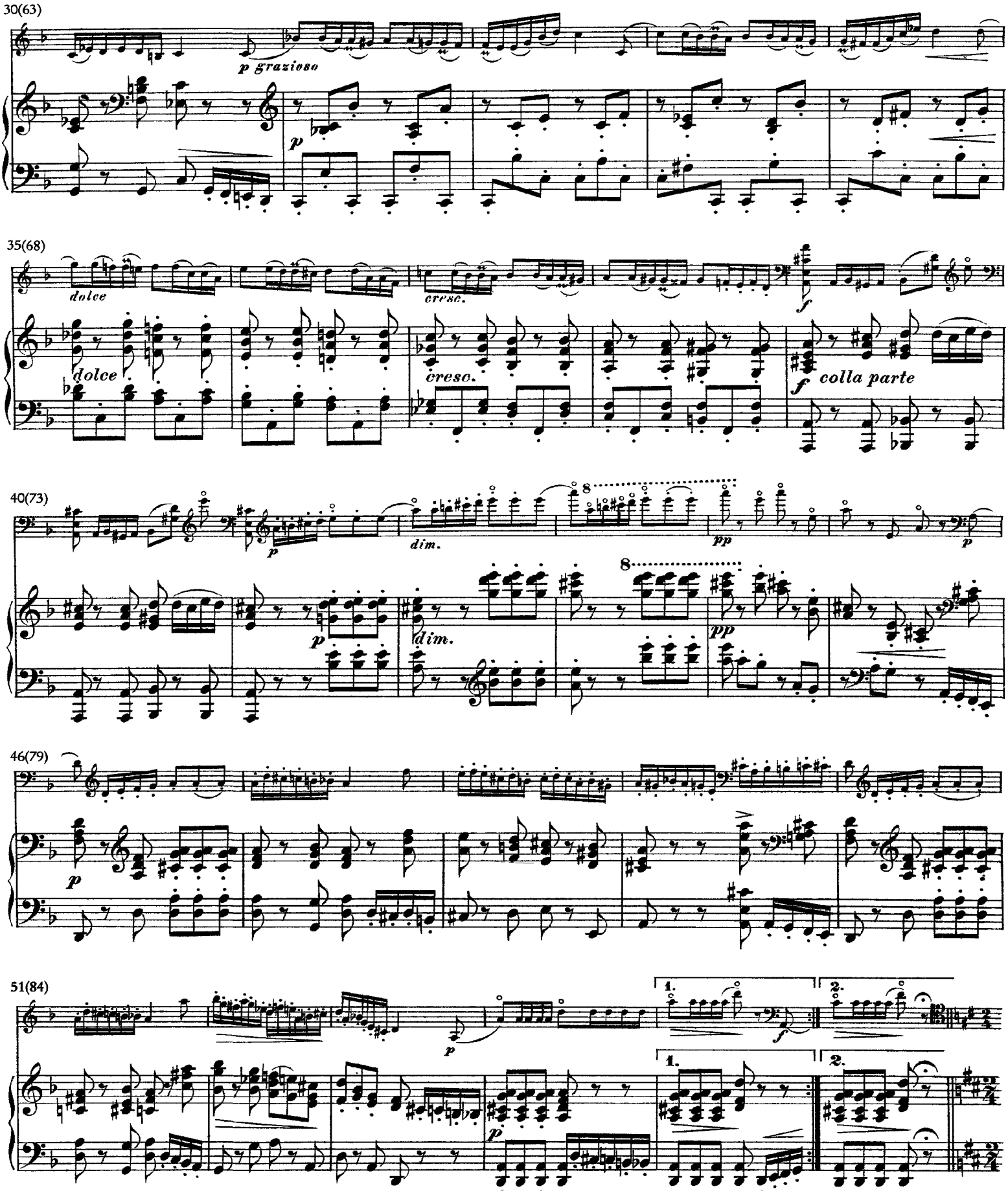
30(63)
p grazioso
p
35(68)
dolce
cresc.
f
colla parte
40(73)
dim.
pp
46(79)
51(84)
1.
2.

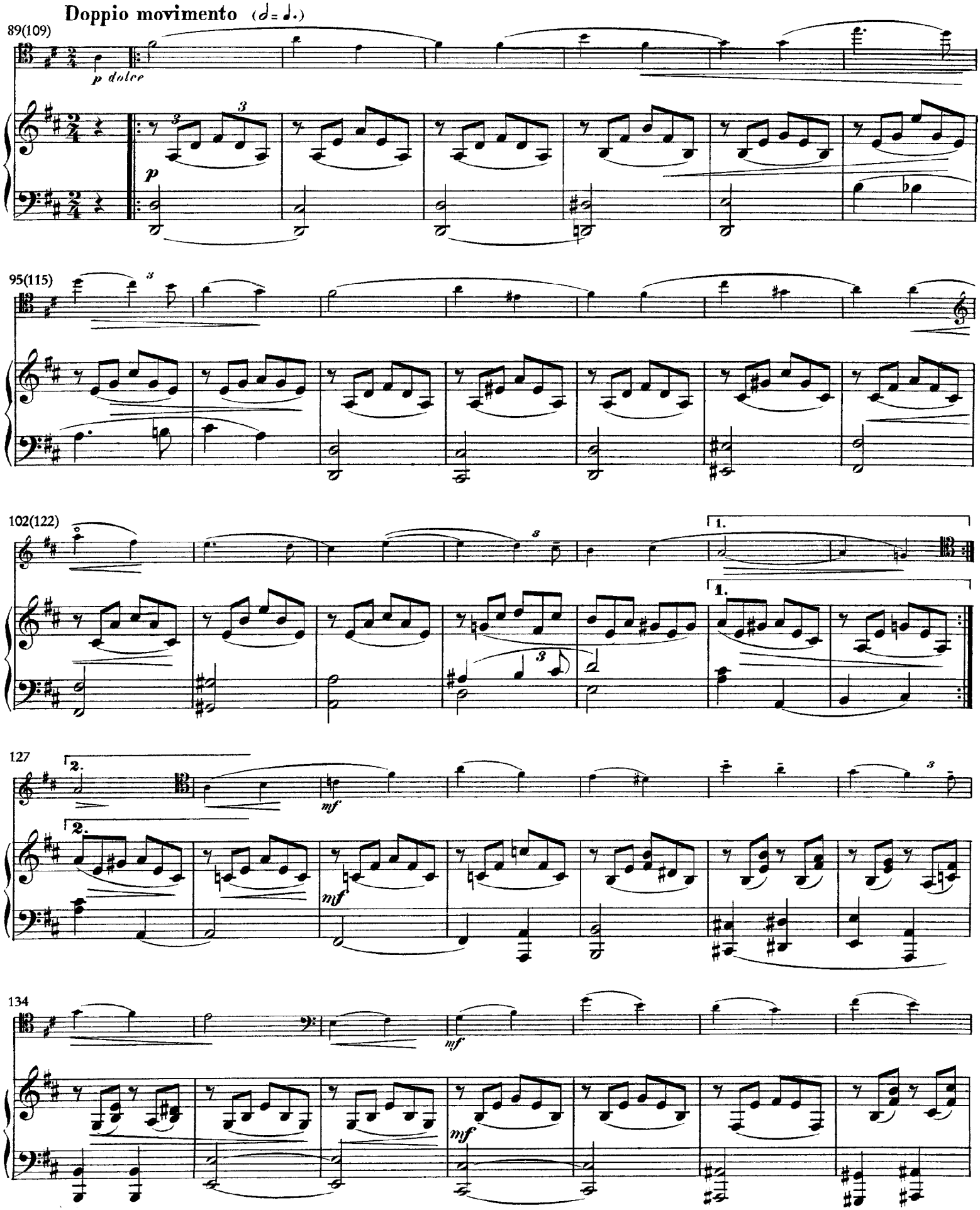
Doppio movimento (𝅗𝅥 = 𝅗𝅥.)
89(109)
p dolce
p
95(115)
102(122)
1.
127
2.
mf
134
mf

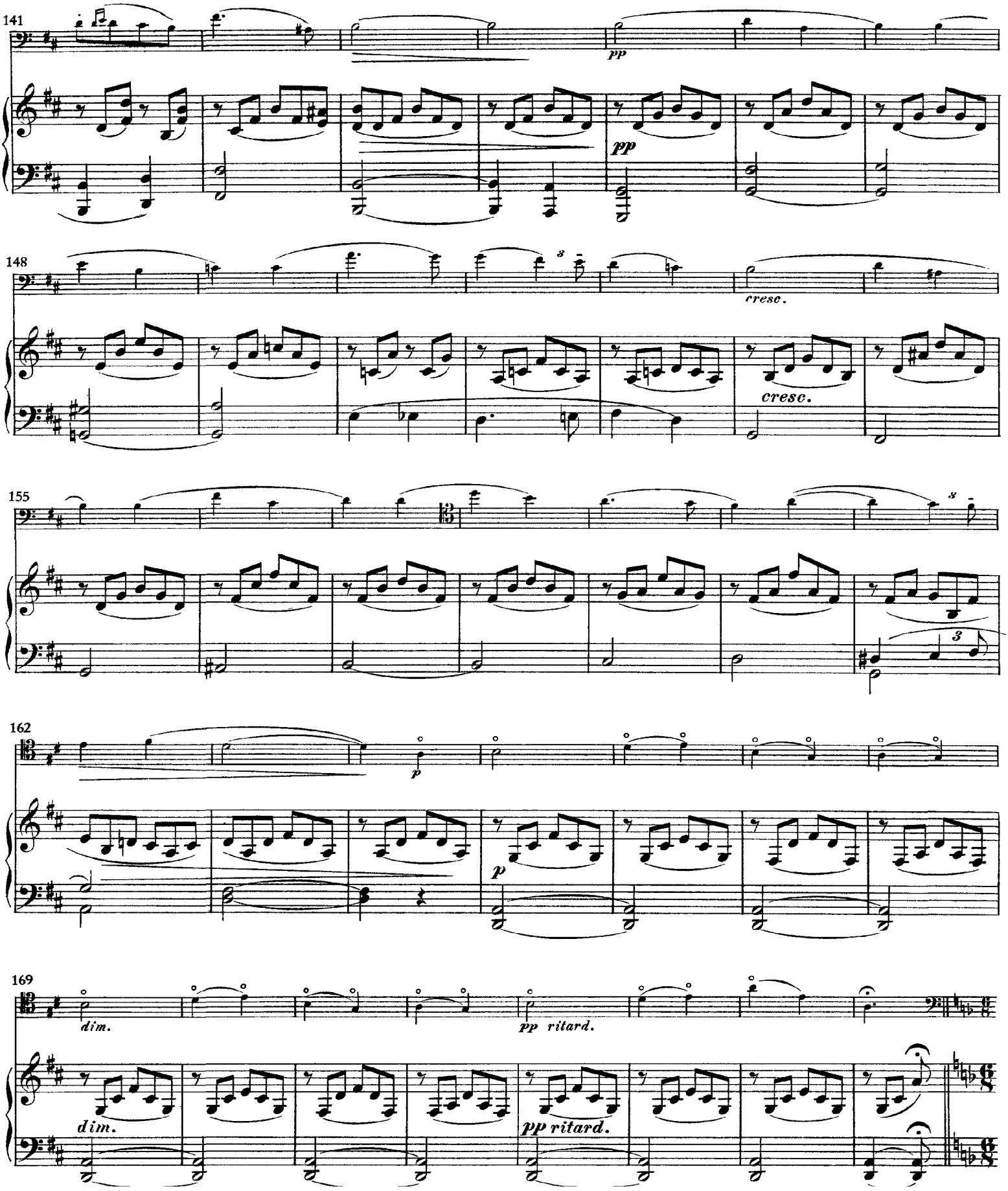
141
pp
pp
148
cresc.
cresc.
155
162
p
p
169
dim.
pp ritard.
dim.
pp ritard.

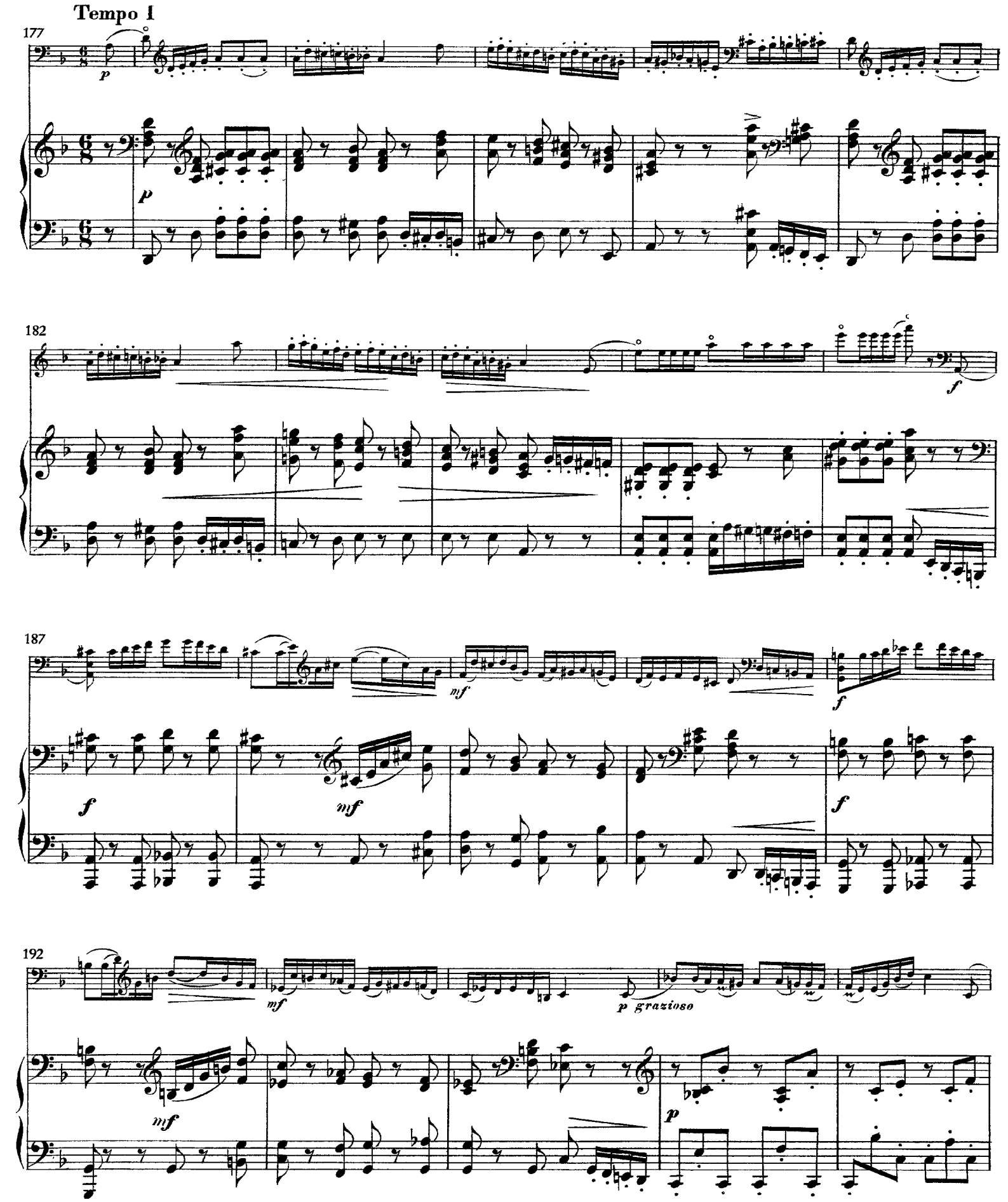
Tempo I
177
p
p
182
f
187
f
mf
f
mf
f
192
mf
p grazioso
mf
p

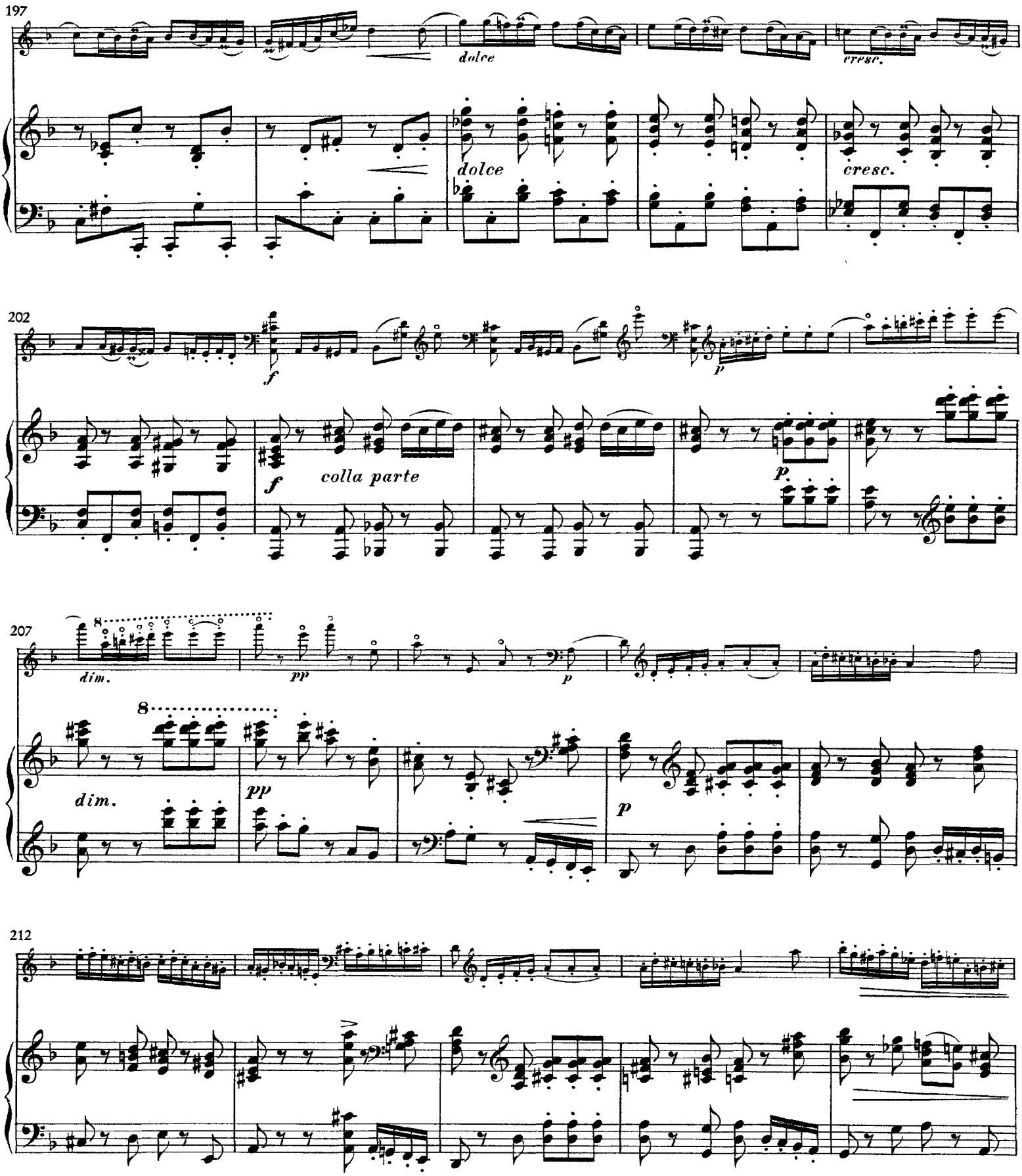
197
dolce
cresc.
dolce
cresc.
202
f
p
f
colla parte
p
207
dim.
pp
p
dim.
pp
p
212

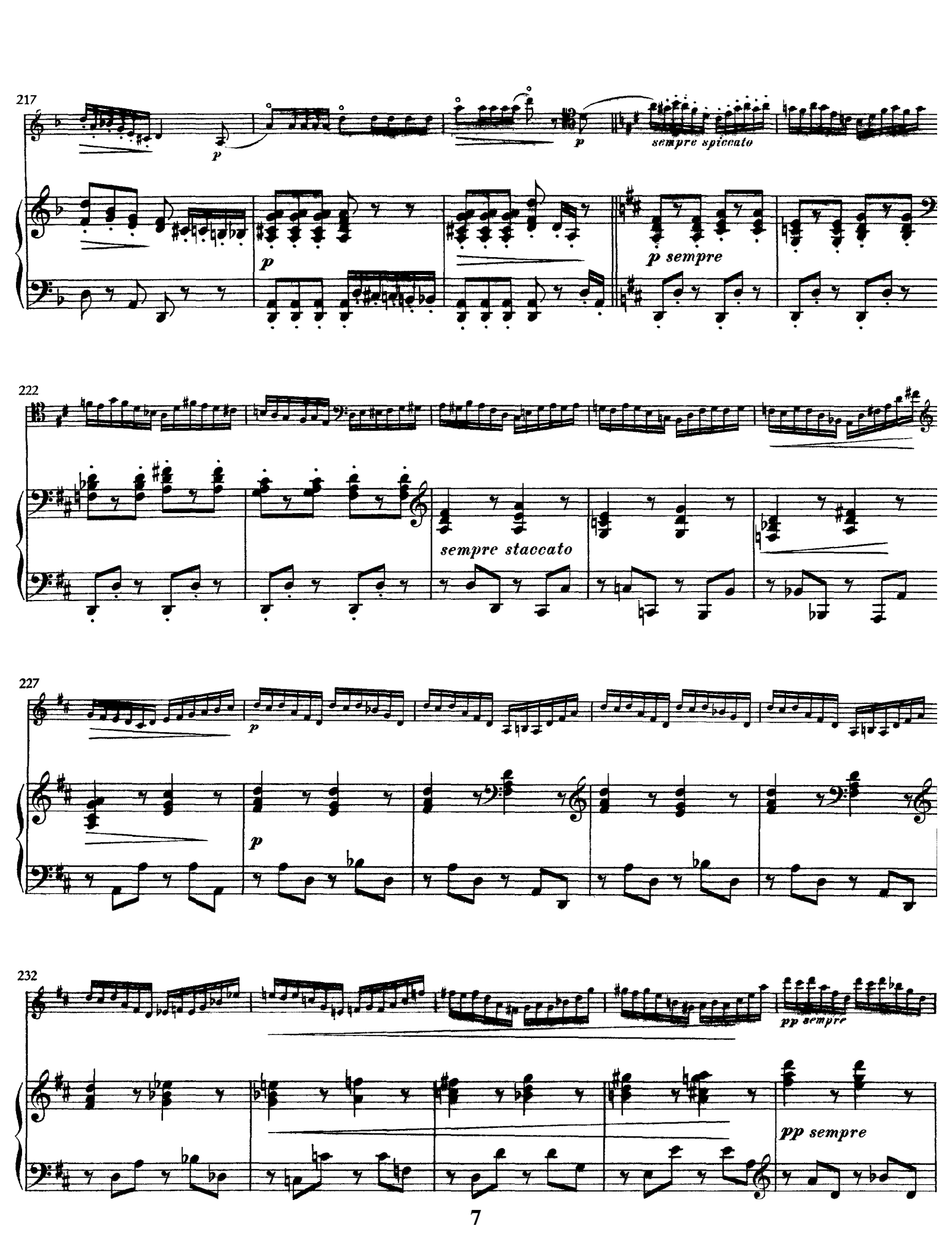
217
p
p
sempre spiccato
p
p sempre
222
sempre staccato
227
p
p
232
pp sempre
pp sempre

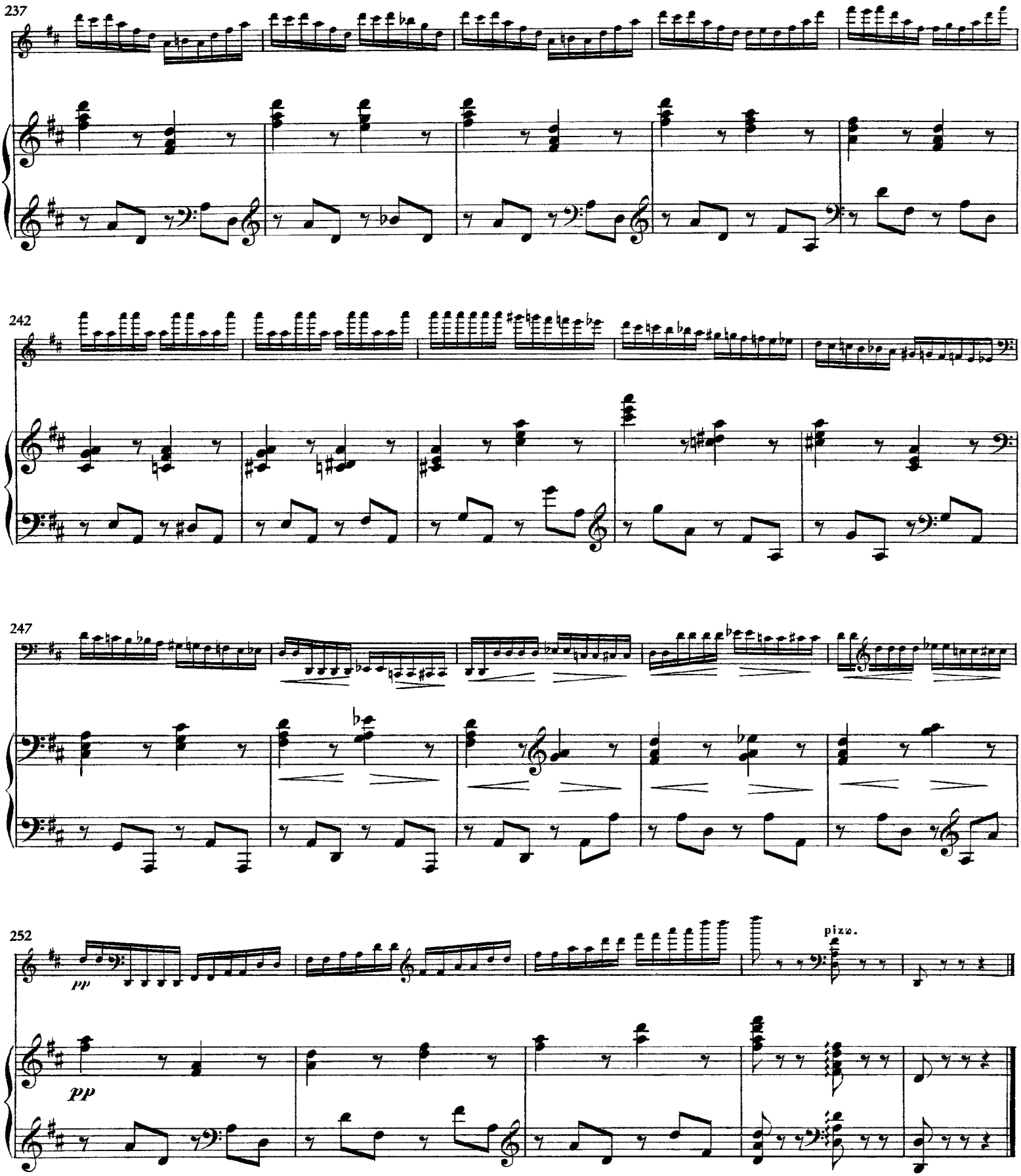
237
242
247
252
pp
pp
pizz.

Scherzo in D minor, Op. 6

(for cello and piano)

Violoncello

Julius Klengel
(1859 - 1933)

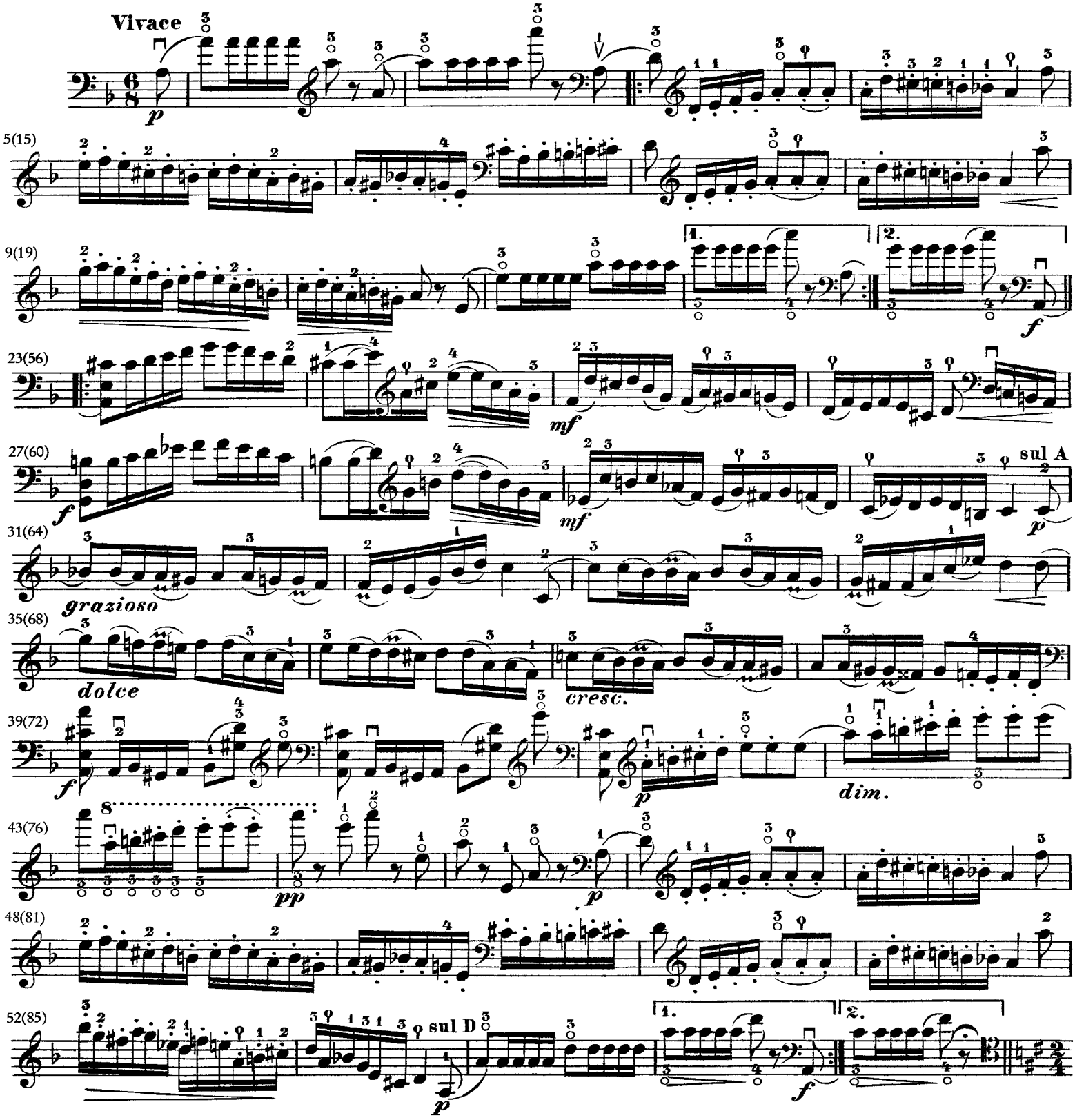

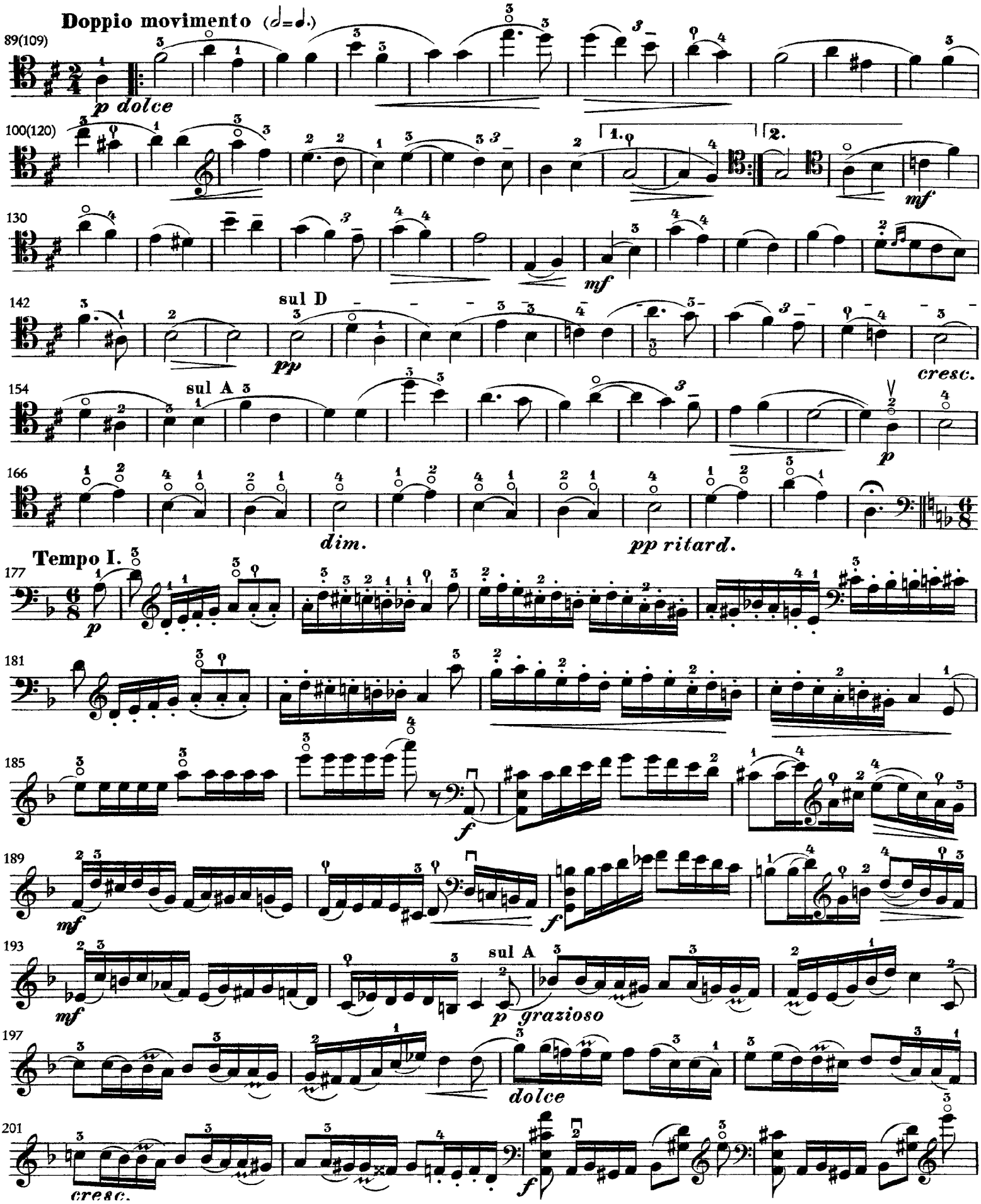
Doppio movimento (𝅗𝅥=𝅗𝅥.)
89(109)
p dolce
100(120)
1.
2.
mf
130
mf
142
sul D
pp
cresc.
154
sul A
p
166
dim.
pp ritard.
Tempo I.
177
p
181
185
f
189
mf
f
193
mf
sul A
p grazioso
197
dolce
201
cresc.
f

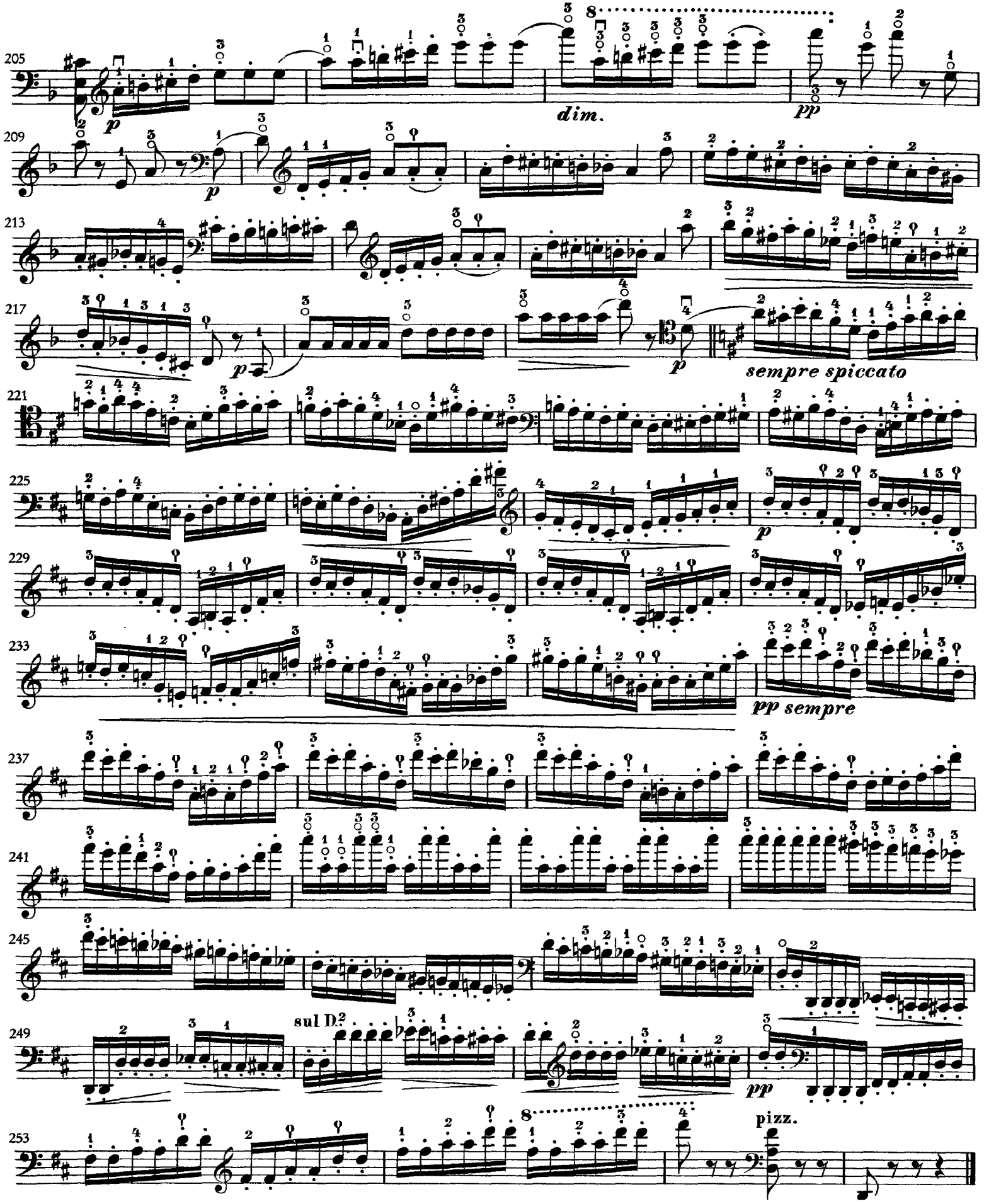
205
p
dim.
pp
209
p
213
217
p
p
sempre spiccato
221
225
p
229
233
pp sempre
237
241
245
249
sul D.
pp
253
pizz.