

A Monsieur A. Wierzbilowicz.

Deux Sonates

pour Piano et Violoncelle

PAR

Léocadie Kachpérow.

Op. 1 N° 1. G-dur. Rbl. 3. — netto

„ „ N° 2. E-moll. „ 3. 30 „

Propriété de l'auteur

IMPRIMERIE de MUSIQUE
de W. Bessel et C^{1^è}

PREMIÈRE SONATE

(SOL)

pour piano et violoncelle.

Léocadie Kaschpérow, Op. 1. № 1.

Allegro moderato.

P a tempo

p a tempo

1.

2.

Piu mosso.

cresc.

cresc.

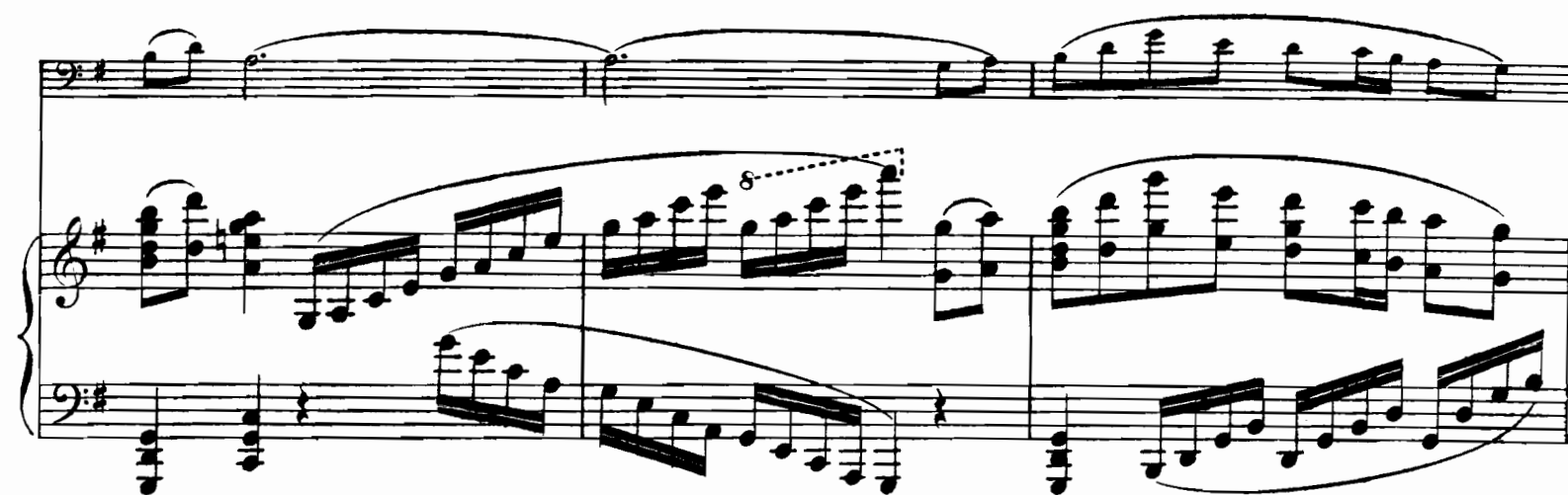

musical score for a piano piece, page 18. The score is in G major and 2/4 time. It consists of four systems of music. The first system shows a melodic line in the right hand and a rhythmic accompaniment in the left hand. The second system features a more complex texture with multiple voices. The third system includes a crescendo and a forte section. The fourth system concludes with a piano section. Dynamics include *f*, *p*, and *cresc.* The score is marked with various musical notations such as slurs, ties, and accidentals.

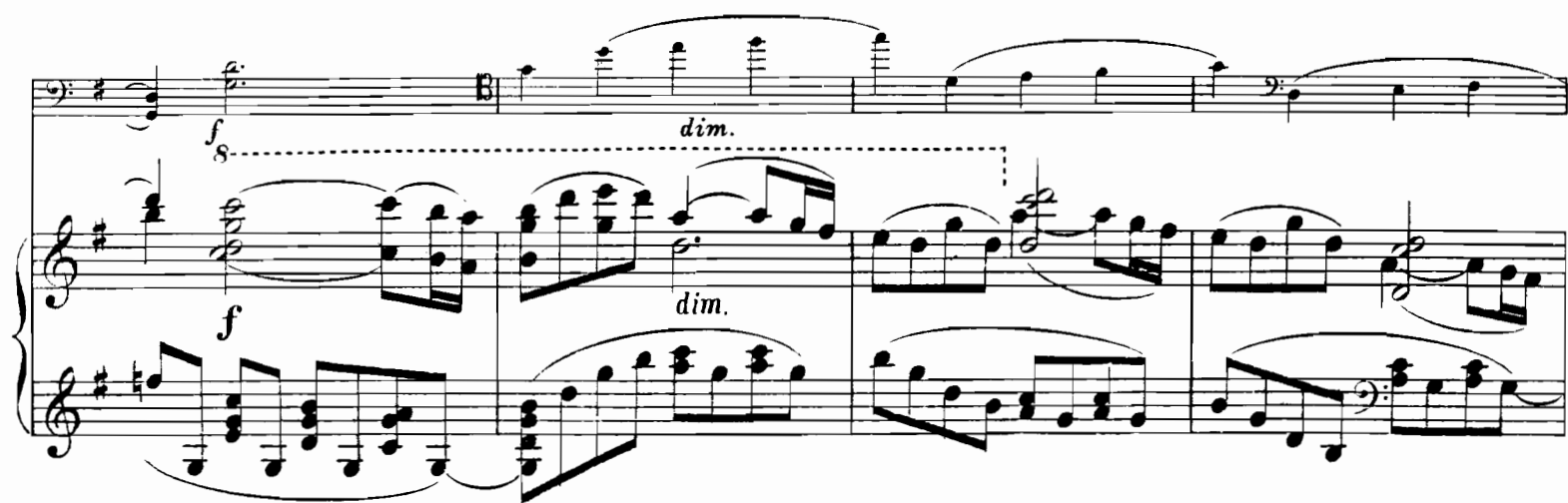

SCHERZO.

p
Allegretto vivace.
p

cresc.
cresc.

f
f

pizz.
arco
dim.
dim.

System 2: Both hands feature a crescendo. Dynamics: *cresc.*.

p

cresc.

cresc.

pizz.
dim.

f
dim.

arco
p

p

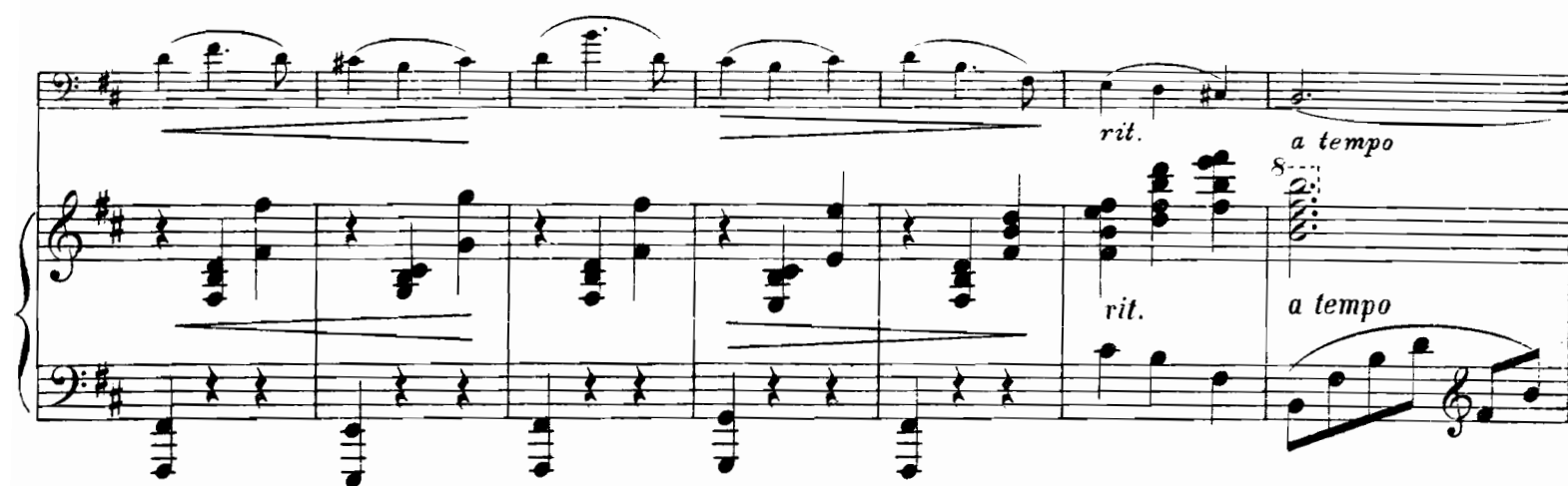

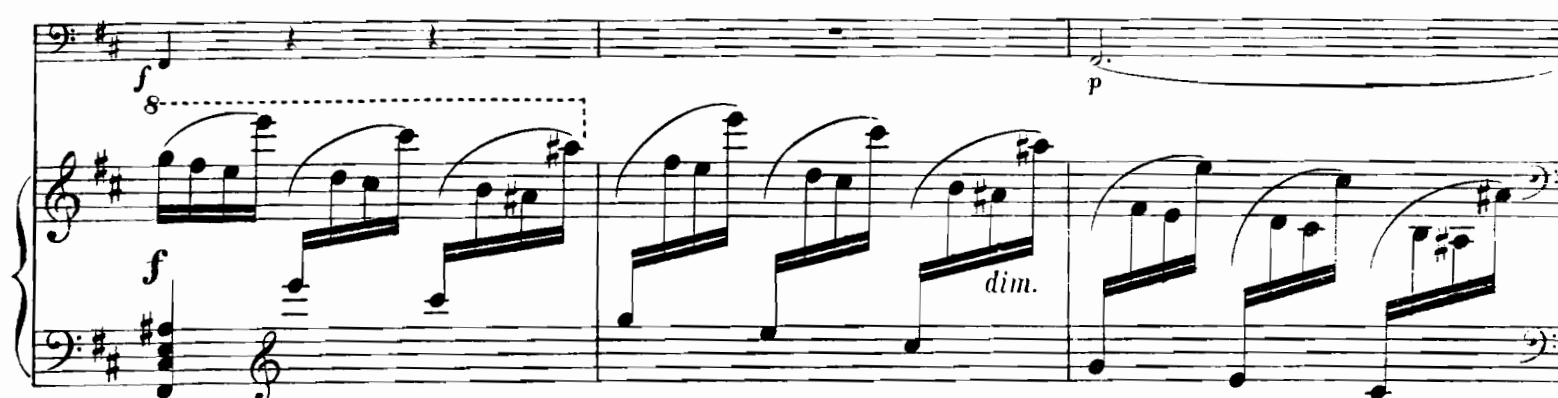

cresc.

cresc.

f *pizz.* *dim.* *arco*

f *dim.*

p

p

cresc.

cresc.

arco
p

cresc. f

cresc. f

p cresc.

p cresc.

f

Piu largo.
ff Piu largo.
ritard. ff

dim.

dim.

Tempo I.

p

Tempo I.

p

pizz.

arco

8^{va}

Andante.

p cantabile

f

p

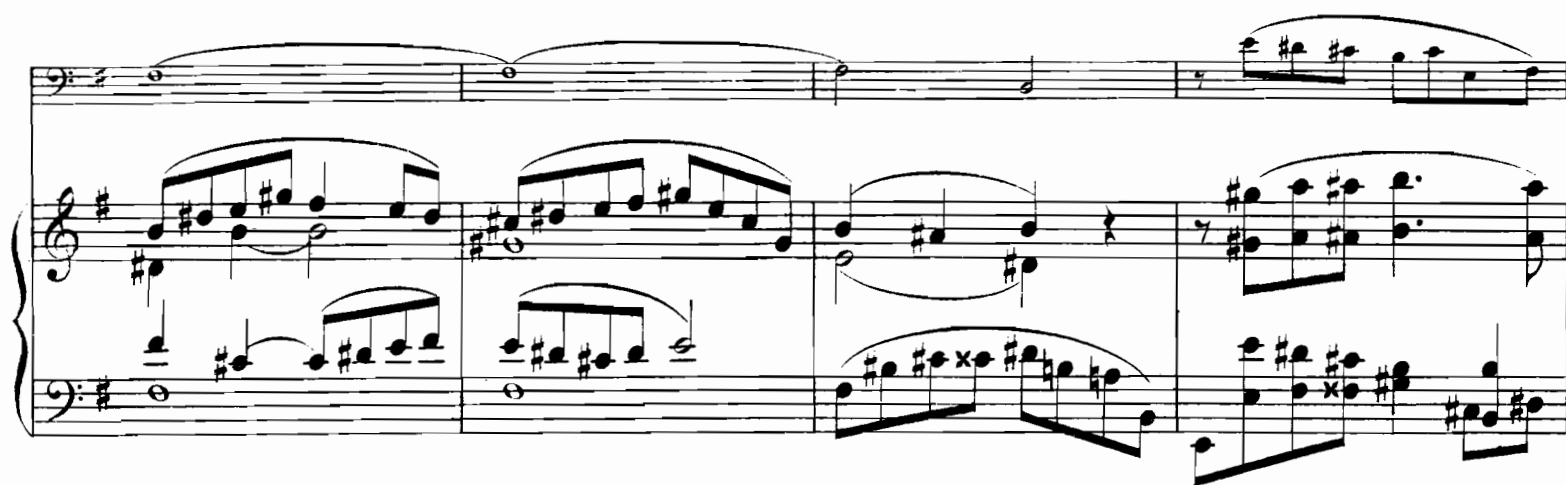

arco

p

p

mf agitato

mf agitato

8

8

8

p cantabile

f

p

RONDO.

The musical score is written for piano and violin. The piano part is in G major, 2/4 time, and the violin part is in G major, 2/4 time. The tempo is marked **Allegro.**

f *dim.*

piu tranquillo *dim.*

p *f*

dim. *p*

dim. *p* *mf*

mf

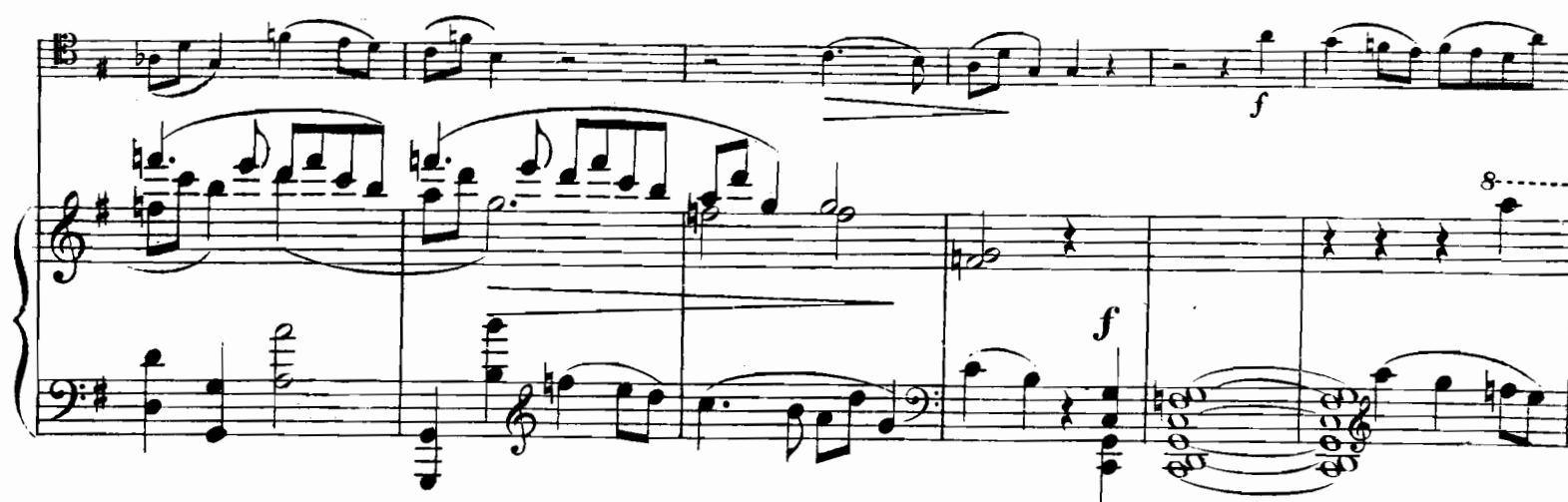

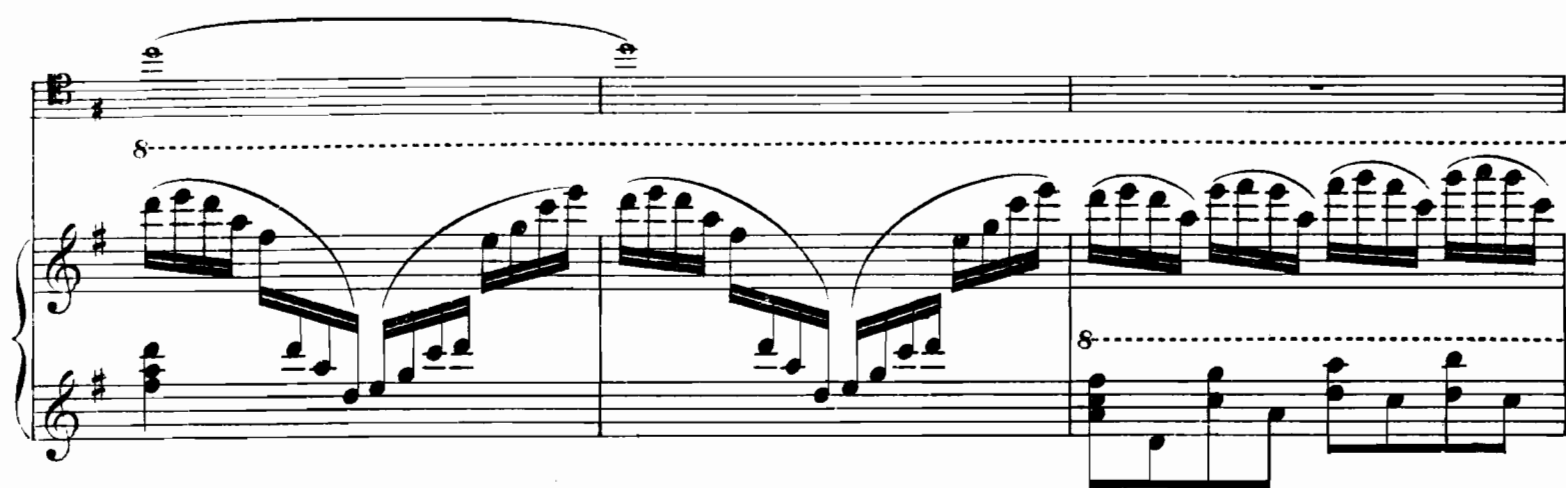

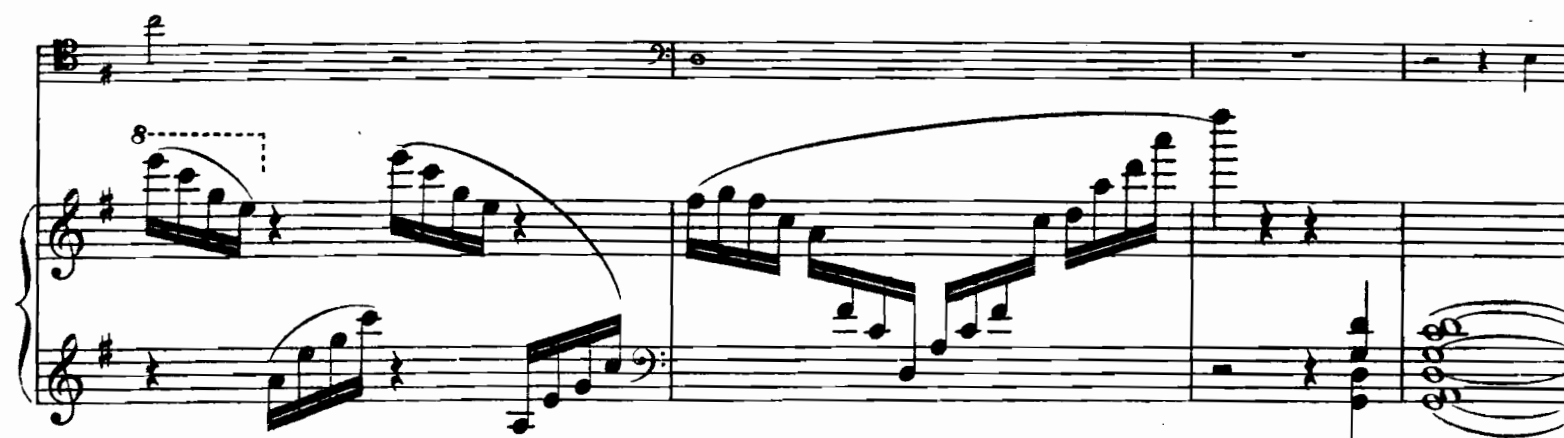

Presto.

579205

Calla

PREMIÈRE SONATE.

(SOL.)

Léocadie Kaschpérow, Op. 1. №1.

VIOLONCELLO.

Allegro moderato.

VIOLONCELLO.

VOLONCELLO.

3

VIOLONCELLO.

- Staff 1: *cresc.*, *f*, triplets.
- Staff 2: triplets.
- Staff 3: *p^z.*, *cresc.*
- Staff 4: *f*
- Staff 5: triplets, *a tempo*
- Staff 6: *mf*, *cresc.*, *f*
- Staff 7: *rit.*, *p*, *a tempo*
- Staff 8: *cresc.*, *f*, *dim.*
- Staff 9: *p*, *dim. e ritard.*

VOLONCELLO. SCHERZO.

5

Allegretto vivace.

p *cresc.* *f* *dim.* *pizz.* *arco* *p* *cresc.* *f* *dim.* *pizz.* *arco* *f* *p* *cresc.* *f* *rit.* *p* *1*

VIOLONCELLO.

Violoncello musical score page 6. The score is written in bass clef with a key signature of one sharp (F#). It consists of ten staves of music. The notation includes various musical symbols such as notes, rests, slurs, and dynamic markings. The dynamics include *p* (piano), *cresc.* (crescendo), *dim.* (diminuendo), *f* (forte), *rit.* (ritardando), and *a tempo*. Performance instructions include *pizz.* (pizzicato) and *arco* (arco). Fingerings are indicated by numbers 1, 2, 3, 4. The score ends with a double bar line.

p *cresc.* *pizz.* *dim.* *arco* *p* *cresc.* *p* *cresc.* *f* *pizz.* *arco* *p* *rit.* *a tempo* *cresc.* *f*

VIOLONCELLO.

7

VIOLONCELLO.

cresc.
f
dim.
pizz.
f
arco
p
cresc.
f
p
cresc.
Più largo.
ff
dim.
Tempo I.
p
pizz.
arco

VIOLONCELLO.

Andante.

p cantabile

p

cresc. f

pizz.

1

dim.

1 arco

p

mf

agitato

1

VIOLONCELLO.

Violoncello musical score for measures 1-10. The score is written in bass clef with a key signature of one sharp (F#). The notation includes various musical symbols such as notes, rests, slurs, and dynamic markings.

Measures 1-10:

VIOLONCELLO.

Violoncello musical score for page 11. The music is written in G major (one sharp) and 4/4 time. The score consists of eight staves. The first two staves are in treble clef, and the remaining six are in bass clef. The music features various articulations, including slurs, ties, and accents. Dynamics include *p*, *f*, *cresc.*, and *ff*. The score includes several measures with triplets and a final measure with a first ending bracket.

Staff 1 (Treble): *p*, *f*, *cresc.*, *ff*

Staff 2 (Treble): *f*, *cresc.*, *ff*

Staff 3 (Bass): *f*, *cresc.*, *ff*

Staff 4 (Bass): *f*, *cresc.*, *ff*

Staff 5 (Bass): *f*, *cresc.*, *ff*

Staff 6 (Bass): *f*, *cresc.*, *ff*

Staff 7 (Bass): *f*, *cresc.*, *ff*

Staff 8 (Bass): *f*, *cresc.*, *ff*

VIOLONCELLO.
RONDO.

Allegro.

Violoncello Rondo musical score, measures 1-10. The score is written for a single instrument in C major, 2/4 time. The first staff (measures 1-2) begins with a forte (*f*) dynamic and a tempo marking of *Allegro.* The second staff (measures 3-4) starts with a piano (*p*) dynamic. The third staff (measures 5-6) includes a crescendo (*cresc.*) and a forte (*f*) dynamic. The fourth staff (measures 7-8) features a forte (*f*) dynamic and a crescendo (*cresc.*). The fifth staff (measures 9-10) begins with a forte (*f*) dynamic and a crescendo (*cresc.*). The sixth staff (measures 11-12) starts with a piano (*p*) dynamic. The seventh staff (measures 13-14) includes a crescendo (*cresc.*) and a forte (*f*) dynamic. The eighth staff (measures 15-16) features a forte (*f*) dynamic and a crescendo (*cresc.*). The ninth staff (measures 17-18) begins with a forte (*f*) dynamic. The tenth staff (measures 19-20) includes a forte (*f*) dynamic and a crescendo (*cresc.*). The score is marked with various dynamics (*f*, *p*, *cresc.*) and includes fingerings (1, 2, 4, 7) and articulation marks (accents, slurs).

VIOLONCELLO.

13

- Staff 1:** Starts with a *dim.* (diminuendo) marking.
- Staff 2:** Starts with a *p* (piano) marking and ends with a *cresc.* (crescendo) marking.
- Staff 3:** Features a *f* (forte) marking followed by a *p* (piano) marking.
- Staff 4:** Features a *cresc.* (crescendo) marking.
- Staff 5:** Includes a first ending bracket labeled '1' and a *f* (forte) marking.
- Staff 6:** Starts with a *dim.* (diminuendo) marking and ends with a *p* (piano) marking.
- Staff 7:** Features a *f* (forte) marking and ends with a *dim.* (diminuendo) marking.
- Staff 8:** Starts with a *p* (piano) marking.
- Staff 9:** Starts with a *mf* (mezzo-forte) marking.

VIOLONCELLO.

Violoncello musical score for page 14. The score consists of ten staves of music in G major (one sharp). The dynamics and articulations are as follows:

- Staff 1: *f* (forte)
- Staff 2: *dim.* (diminuendo), *p* (piano), *1* (first ending)
- Staff 3: *f* (forte), *dim.* (diminuendo), *p* (piano)
- Staff 4: *cresc.* (crescendo), *2* (second ending)
- Staff 5: *p* (piano), *mf* (mezzo-forte)
- Staff 6: *cresc.* (crescendo), *f* (forte), *4* (fourth ending)
- Staff 7: *p* (piano)
- Staff 8: *cresc.* (crescendo)
- Staff 9: *f* (forte), *mf* (mezzo-forte)

VOLONCELLO.

15

 Additional markings include a *cresc.* (crescendo) marking at the end of the fourth staff and a *Presto.* tempo marking at the end of the eighth staff.

