

à Jean GÉRARDY

JOSEPH JONGEN

CONCERTO

Pour Violoncelle et Orchestre

(Op. 18)

Partition d'Orchestre	net	25 fr.
Parties d'Orchestre	—	30 »
Chaque partie supplément ^{re}	—	2 50
<u>Violoncelle et Piano</u>	—	8 »

A. DURAND & FILS, Éditeurs

----- DURAND & C^{ie} -----

Paris, 4, Place de la Madeleine.

Déposé selon les traités internationaux.

Propriété pour tous pays.

Tous droits d'exécution, de traduction,
de reproduction et d'arrangements réservés.

IMP. CHAMBAUD.

à Jean GÉRARDY

JOSEPH JONGEN

CONCERTO

Pour Violoncelle et Orchestre

(Op. 18)

Partition d'Orchestre	net	25 fr.
Parties d'Orchestre	—	30 »
Chaque partie supplément ^{re}	—	2 50
<u>Violoncelle et Piano</u>	—	8 »

A. DURAND & FILS, Éditeurs

■■■■■■■■■■ DURAND & C^{ie} ■■■■■■■■■■

Paris, 4, Place de la Madeleine.

Déposé selon les traités internationaux.

Propriété pour tous pays.

Tous droits d'exécution, de traduction,
de reproduction et d'arrangements réservés.

IMP CHAUMBAUD.

CONCERTO

pour Violoncelle

Transcription pour Violoncelle et Piano

par l'AUTEUR

JOSEPH JONGEN

Op. 18. (1900)

I

Large

VIOLONCELLE SOLO

PIANO

Large ♩ = 48 à 50

*f très énergique**marcato**augmentez encore**m.g.**ff*

Rit. 2 Mouvt plus large et très chanté

dim. *p* très expressif

Rit. Mouvt très large ♩ = 40

dim. *pp*

5

plus fort

ff très sonore

sfz

Red.

** Red.*

f énergique

p

ff

p

ff

** Red.*

** Red.*

mp

6

p doux

p expressif

pp

clair

p

augmentez un peu

12 Modéré *p* *rythmique*
 Rit. Modéré *p*
doux

expr. *rythmique*
gracieux

Modérément animé
expr. Modérément animé ♩ = 116
moins p *pp détaché*

expressif

13 Animez un peu

mf **Animez un peu** *p*

cresc. *f* *augmentez encore*

trem. *ff un peu élargi* *très sonore* *sf*

revenez au Mouvt *p* *cresc.*

f *p* *cresc.* *élargir un peu* *ff* *m.g.* *sfz* *sfz*

14 1^{er} Mouvt

f 3 *3* *3*

1^{er} Mouvt

p *mp*

p doux *pp*

expr. *mf* *mp* *p*

15

p *p* *augmentez peu à peu*

17

Décidé (un peu animé) *mf très décidé*

m. d. *pp*

18

augmentez beaucoup *f*

augmentez beaucoup *sfz* *p* *cresc.*

f > un peu marqué

f énergique

f *p*

sfz *mf* *cresc.* *f*

Red. *

Un peu plus large

f

mf

ff

p

II

Assez lent

Assez lent ♩ = 54 à 56 *expressif*

p très expressif

20

avec un sentiment douloureux

pp

augmentez un peu

dim.

augmentez

21

p sans presser

p

Third system of the musical score. The piano part continues with a melodic line in the right hand and a rhythmic accompaniment in the left hand. The system includes a *un peu* (a little) marking, indicating a slight change in dynamics or expression.

Fifth system of the musical score. The piano part is marked *p* (piano) and *mf* (mezzo-forte). The right hand features a series of chords and a melodic line, while the left hand provides a harmonic accompaniment. The system includes a *chanté* (cantabile) marking and an *augmentez* (increase) marking.

24

f

p

m. g. augmentez

un peu en dehors

dim. peu à peu

p

expressif

pp tranquillement

sombre

Cédez

Mouv

Cédez

Mouv

p

25

dim.

mf

stacc.

rinf

26

27

toujours p

toujours détaché

28

mf

sfz

sfz

p bien rythmé

augmentez

augmentez encore

f

dim.

cresc.

mf

dim.

29

expressif

(de même)

augmentez peu à peu

sf

30 Très agité

augmt encore

f

(92 à 96 = .)

ff Très agité

mf

dim. et ral.

dim. et ral.

suivez

Rit. 3

31 1^{er} Mouvt

p

1^{er} Mouvt (un peu en dehors)

pp

3

5 *marquer*

5

3 3 3

32 Sans traîner

augmentez peu

Sans traîner

mp

à peu

Un peu pressé *Mouv^t*

3 3 3

33

f

un peu en dehors

mf

augmentez

Rit.

Mouv^t (largement)

ff appassionato

Mouv^t (largement)

Rit.

f

sfz

dim.

dim.

p

34

dim.

m.g.

p

croisez

p

pp

calme et sans nuance

sf

mf

pp

en dim.

très doux

pp

très doux et soutenu

Plus large

sans red.

III

Modéré

(69 = ♩)

Modéré (mais avec un sentiment agité)

p (*trem.*)

p

Un peu récité (plus lent)

cresc.

f

Red. *

Mouv^t

p

cresc.

f

Red. *

35 (de même)

f

Mouv^t

mf

Décidé

f très rythmé

Décidé (92 à 96 = ♩)

p très rythmé

legg.

37

sfz

p

39

bien chanté

40

très chanté

Second system of music on page 41. The vocal line continues with a melodic line, and the piano accompaniment provides harmonic support. The instruction *très expressif* is written above the vocal line, and *augmentez* is written below the piano part.

Fourth system of music on page 41. The vocal line continues with a melodic line, and the piano accompaniment provides harmonic support. The instruction *Sans rigueur* is written above the vocal line, and *suivez* is written below the piano part.

44 Mouvt

dim. *p* *Mouvt* *mf*

p *pp*

5 4 2 1 3 4 5

Red. *

p *légèr* *croisez* *pp*

pp

pp *expr.* *3*

pp *Red.* *

croisez

45

pp *mf léger* *Sans presser* *3*

Scherz.
p

Scherz.
pp

dim.

sf

en dehors

sf

augmentez

46

mf *très léger*

p *3*

détaché

p *pp*

48

49

Fourth system of the musical score. This system continues the intricate accompaniment and melodic lines.

50

52

cresc. *p* *augmentez* *pp* *f* *sf* *mf* *augment* *augment beaucoup*

53

ff

ff très énergique et rythmé

vallo

Sans presser

f

Sans presser

p

vallo

f

f

Red.

Red.

CONCERTO

pour Violoncelle

Transcription pour Violoncelle et Piano
par l'AUTEUR.

VIOLONCELLE

JOSEPH JONGEN

Op. 18. (1900)

I

Large 48 à 50 =

Piano *f énergique*

9 **1** 5 **Piano** *f* *vel*

p *f*

mf *f*

dim. **Rit.** *tr*

2 **Mouv^t** (plus large et très chanté) 40 =

p *très expressif* *tr*

p doux

Rit. e dim. **Modérément animé** 116 =
10

p

VIOLONCELLE

Plus lent
Piano

3 4 *expressif*

2 **4** **Mouvt** *f très décidé*

5 Piano *f* *véritable* *f énergique*

6 *p doux*

p expressif *augmentez un peu*

p subit *f* *augmentez encore*

7

8 **Mouvt (tranquille)**
dim. *p* *p doux*

Rit.

1 *1* *2* *2*

VIOLONCELLE

3

9 6 **Rit.** **Piano** velle *p*

10 **Mouv^t** (moins vite) 88 à 92 env. *très expressif*

Rit. **Mouv^t** *expr.*

augmentez un peu *f*

p doux **Rit.** *dim.*

11 **Mouv^t** *p* **Piano** **Rit.**

12 **Modéré** velle *p* *rythmique* *expressif*

rythm.

Modérément animé 116 = *expressif*

tr[♯]

13 **Animez un peu** 15

VIOLONCELLE

14 ^{1^{er}} Mouvt
Piano *ff un peu élargir* *f*

15 *p doux* *mf* *p*

6 Piano *f* *à l'aise*

Mouvt *à l'aise* **Mouvt** *dim.* *expressif*

16 **Mouvt** *Rit.* *dim. encore* *pp très doux*

Mouvt *augmentez* *dim.*

17 **Décidé** Piano *mf très décidé*

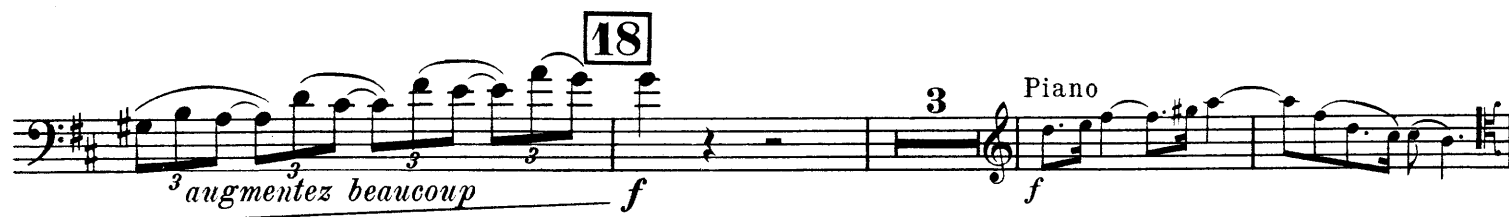

II

Assez lent 54 à 56 = **20** 13 **21** velle *p*

Piano

sans presser *p*

dim. *p très expressif* **22**

2 *2* *5*

3^e Corde *4* *5* *p*

23 *mf*

p *augmentez* *f*

24 *sempre cresc.*

dim. peu à peu *pp tranquillement*

sombre *Cédez* *Mouvt* **25** *dim.*

6 *Piano* **26** velle *p simplement*

30 Très agité 92 à 96 =  *f* en diminuant et ralentissant

31 1^{er} Mouvt *Rit.* *p* 

32 Sans traîner *augmentez peu à peu* 

(presser) Mouvt 

33 *f* 

Rit. Mouvt (largement) *ff appassionato* 

dim. 

34 *dim.* *p* 

 *calme et sans nuance*

pp très doux Plus large 

Basses 

III

Modéré 69 = ♩ (plus lent)

f un peu récit^é

Mouvt 2 **35**

f (de même)

Mouvt 2

en mesure

36 1

Retenu Mouvt 1

sonore

Retenu Mouvt 4

Décidé 92 à 96 = ♩

f très rythmé

37

sfz

38

17

39 Piano

40 velle

41

42

42

43

43 Animez un peu

44 Mouvt

44 Mouvt

44 Mouvt

VIOLONCELLE

II

velle

45

2

p scherz.

sf

46

3

p

47

18

48

15

49

Piano

velle

f

50

VIOLONCELLE

51

Piano Rit. Velle Mouvt

mf *expressif*

52

p *augmentez* *f*

sf *sf*

53

Piano Sans presser Velle

f

3

4