

Sonate

Paul Hindemith
(1948)

I

Pastorale (♩. 84–88)

Violoncello

Piano

20

mf

mf

24

f

f

28

mf

mf

33

mf

pp

39

43

47

51

55

pp

p

pp

8va

60

8va

pp

mp

65

2/2 (♩ = ♩)

pp

mp

pp

8va

70

ppp

8va

77

82

86

89

92

95

98

101

105

109

112

116

121

124

127

133

137

143 *a tempo* *p* sul C

a tempo *pp*

147

151 (sul C) *mf* *mp*

155 *mf* *p*

159

162

p

166

mf

170

mf

173

f

Quiet

199

dim. *p* *pp* *p*

205

$\frac{5}{4}$ $\frac{7}{4}$ *pp* *pp* *ppp*

212 **Tempo I** (♩. 84-88)

ff *f*

217

dim. *mf* *p* *mp*

221

p *pp* *pp*

II

Moderately fast (♩ 96)

Mäßig schnell

mf scherzando

mf

f

f

mf

pizz. *arco* *pizz.* *arco* *pizz.* *arco* *pizz.*

13 arco pizz. arco pizz.

16 arco pizz.

19 arco

22 *f* *dim.* *f* *dim.*

25 *p* *pp* *mp*

13 arco pizz. arco pizz.

16 arco pizz.

19 arco

22 *f* *dim.* *f* *dim.*

25 *p* *pp* *mp*

29 pizz. arco pizz. arco pizz. arco pizz. arco

mf

p

33 pizz. arco pizz. arco pizz. arco pizz. arco

f *dim.*

dim.

36 arco pizz. arco pizz.

p

39 arco

mf *p* *mp*

42

p *mf*

45

48

51

54

57

Slow (♩ ca 76)

62 *Langsam*

68

74

80

85

91

96

102

Tempo I (♩ 96)

108

p *mf*

pp *p*

8

3

111

8

3

112

8

3

115

117

120

III

Passacaglia (♩ 96)

musical score for a piece titled "Passacaglia (♩ 96)". The score is written for piano and features several sections marked A, B, C, and D.

31

35

38

41

44

48

51

54

57

ff

H

60

ff

63

ff

I

f

66

ff

69

70

71

72

75

78

79

80

80

81

82

83

83

84

85

85

85

86

87

88

88

89

90

91

93

95

dim. poco a poco

97

Quiet
Ruhig

99 *p espr.*

N

pp

103

O

p espr.

107

111

P

pp

115

119

124

129

Tempo I

134 arco *ff* **S**

140 *ff* **T**

146

147 *f* **U** *legato* *f*

150

153

156

159

162

p *cresc. molto*

W

p *cresc. molto*

8

165

167

8

169

fff

X

fff

8

172

176

Fugato

179

183

188

191

195

198

202

mf *cresc.*

205

f **Bb**

208

f

211

cresc.

214

ff

Cc

219

ff

Dd

223

226

pizz.

New Haven
March 8th 1948

Violoncello

Sonate

Paul Hindemith
(1948)

I

Pastorale (♩. 84-88)

54 *mf*

102 *mf* *cresc.*

107 *f*

112 *pizz.* *breit* *ff*

118 *ff*

123 *arco* *ff*

127

131 *pp*

138 *riten.* *a tempo* *p* *sul C*

145

151 *(sul C)* *mf* *2*

Mäßig schnell

MäBig schnell

mf scherzando

f

mf

arco *pizz.*

arco *pizz.*

arco *pizz.*

arco *pizz.*

f

pizz. *arco*

p

f

dim.

p

pizz. *arco*

mf

arco *pizz.*

arco *pizz.*

f

dim.

arco *pizz.*

p

39 *arco*
mf

42 *p*

45 *p*

48 *p*

51 *mp*

54 *f*

57 *mf* *p* *sul C*

62 *Slow* (ca 76)
Langsam
p espr.

76 *mf*

87 *f*

95

pizz. arco pizz. arco pizz. arco pizz.

p pp p mp mf

101 arco

108 **Tempo I** (♩ 96)

p mf

111

114

f

117

p

121

f dim.

124

p

127

mp

131

mp p

III

Passacaglia (♩ 96)

sul G

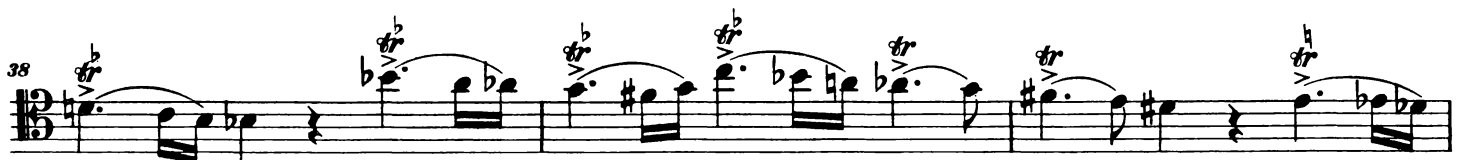
p

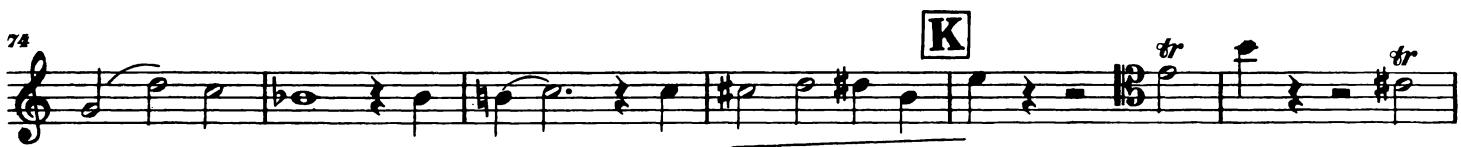
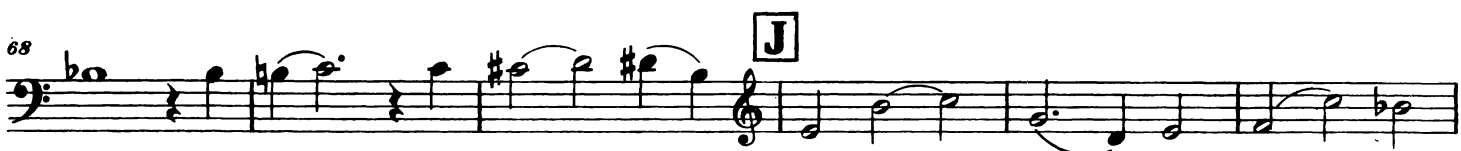
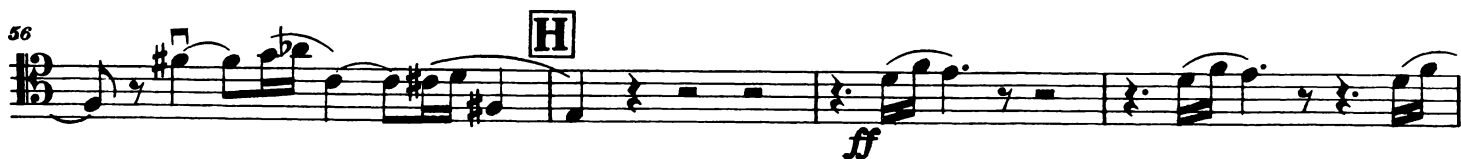

113 **P** 4/4 *p* *mp* **Q**

124 **R** *pizz.* *pp*

130 *rit.*

134 **S** Tempo I *arco* *ff*

138

141 **T** *ff*

144

147 **U** *f*

150

153 **V** *ff*

156

191 **Z**
mf

195 *mf* *f* 2

200 **Aa** *mf*

203 **Bb** 2 *f*

208

211 *cresc.*

214 **Cc** *ff*

217

224 **Dd** *fff*

227 *pizz.*