Zweite Sonate

in D dur

für

Pianoforte und Violoncell

von

HEINRICH von HERZOGENBERG.

Op. 64. Pr. 7 M. 50 Pf

Eigenthum des Verlegers für alle Länder.

LEIPZIG, J. RIETER-BIEDERMANN.

Den Verträgen gemäss geschützt.

1676.

1890.

Lith. Anst. v. C. G. Röder, Leipzig.

Zweite Sonate.

Heinr. von Herzogenberg, Op. 64.

Allegro.

Violoncell.

Pianoforte.

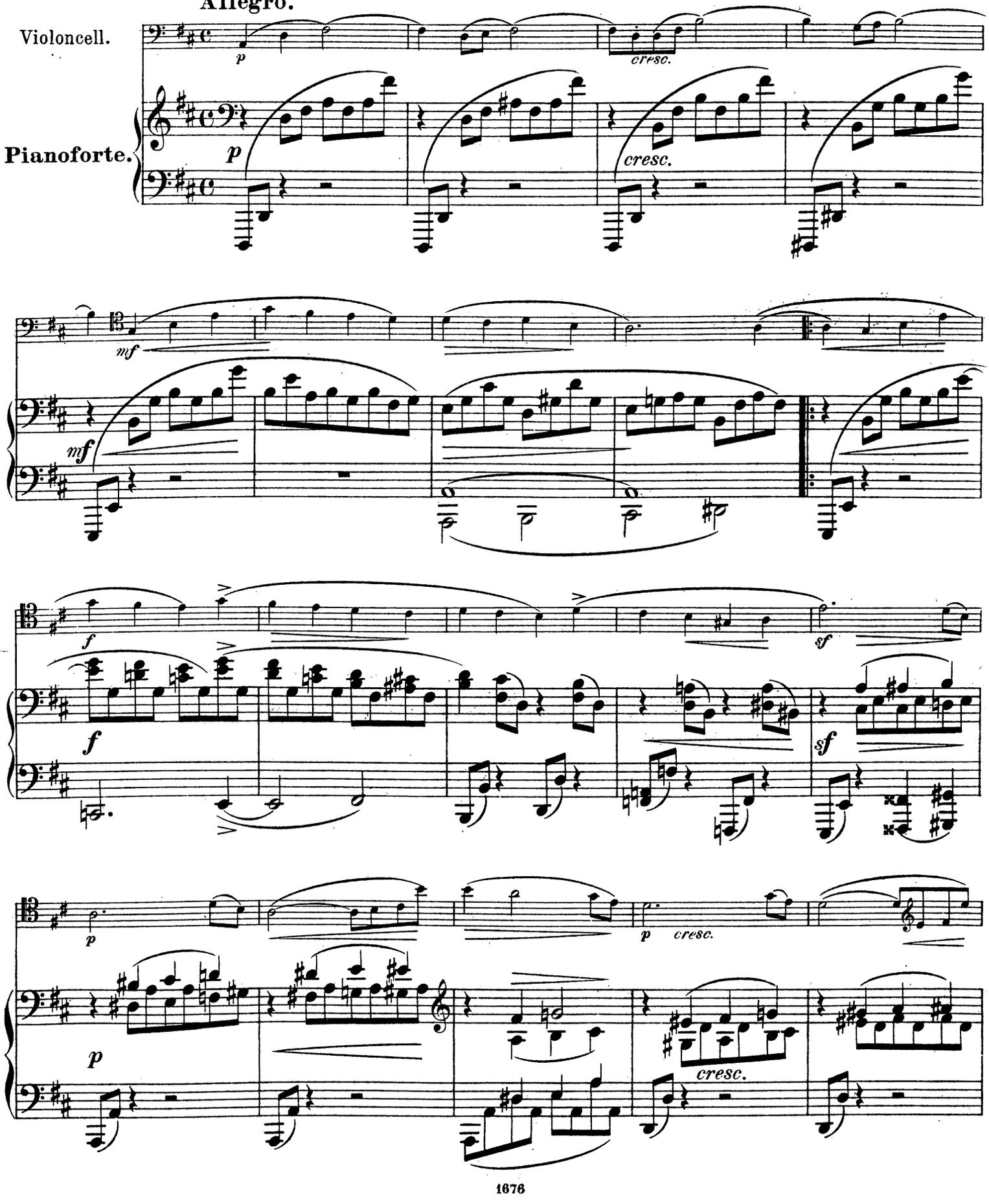

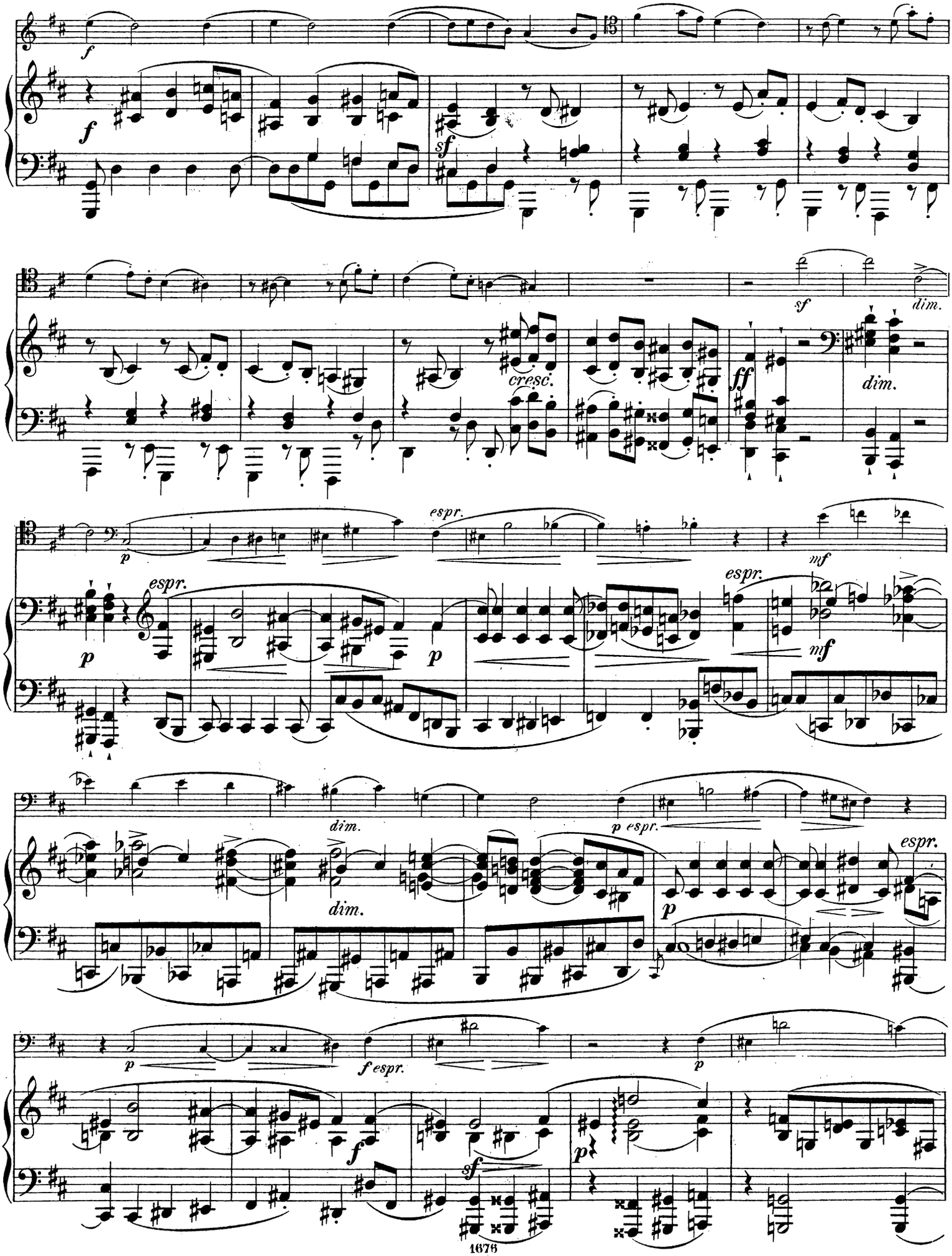
f
sf
cresc.
ff
dim.
espr.
p
mf
p espr.
f espr.

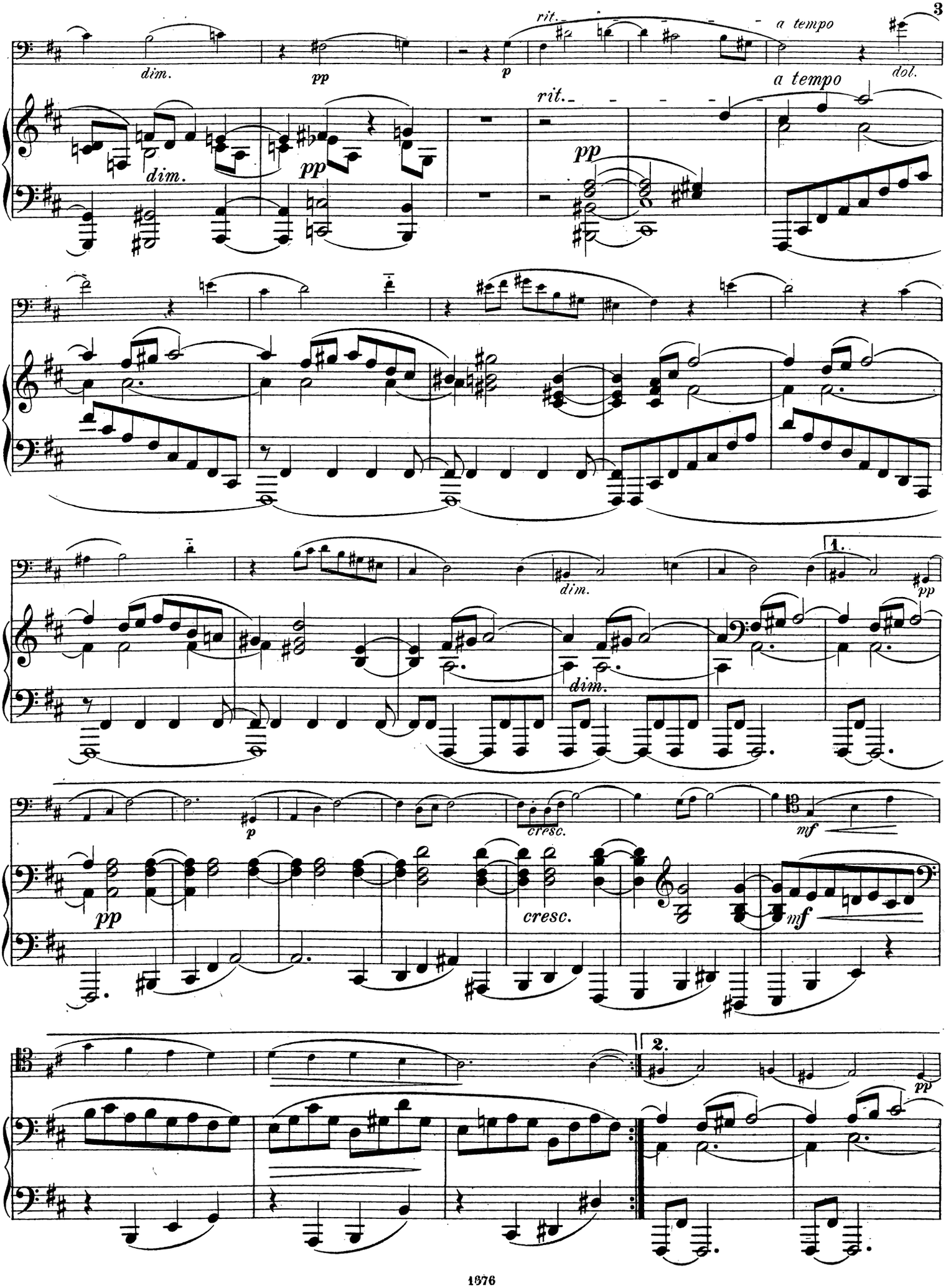
rit.
a tempo
dim.
pp
p
dol.
1.
2.
cresc.
mf

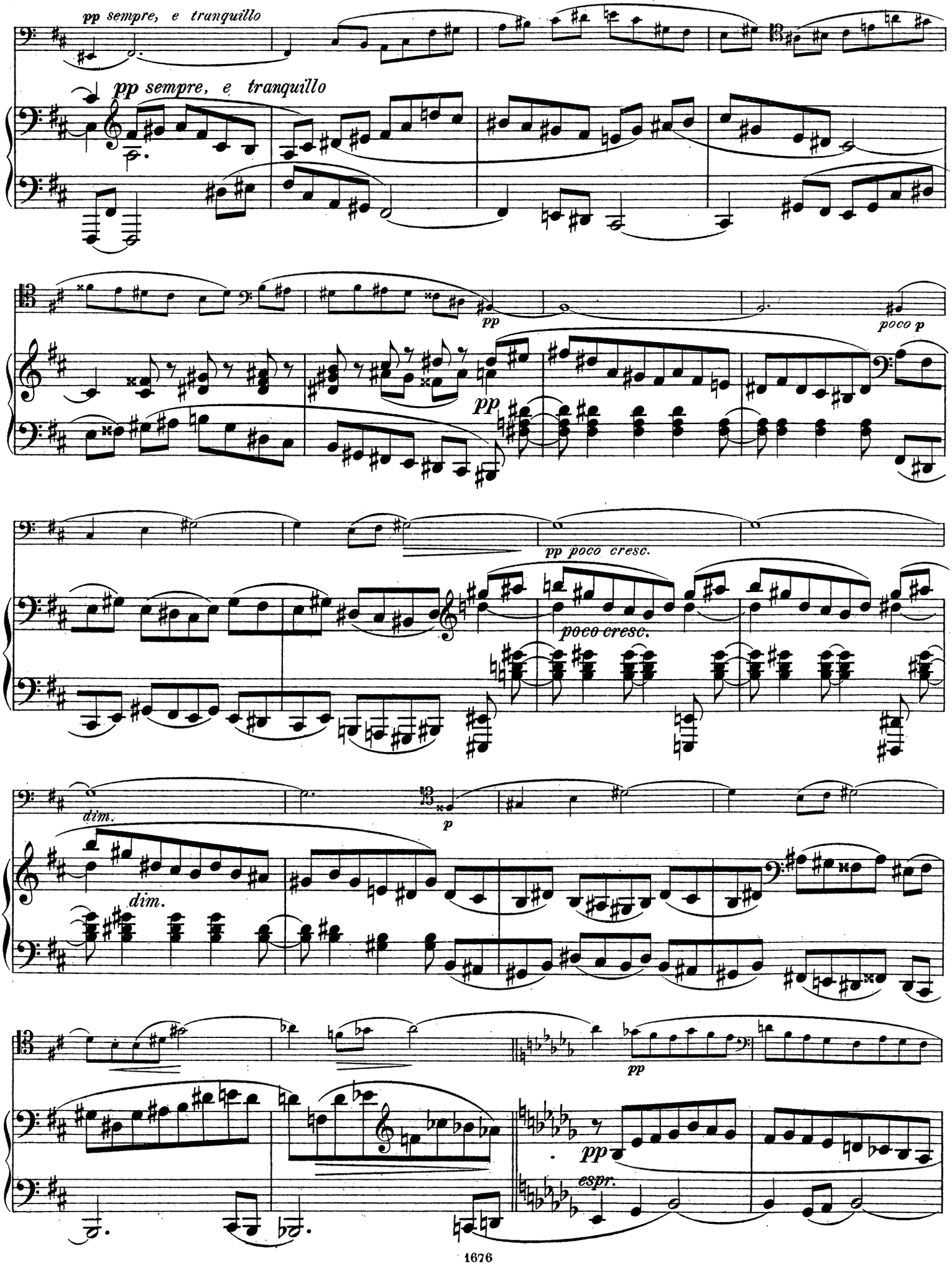
pp sempre, e tranquillo
pp sempre, e tranquillo
pp
poco p
pp
pp poco cresc.
poco cresc.
dim.
dim.
p
pp
pp
espr.

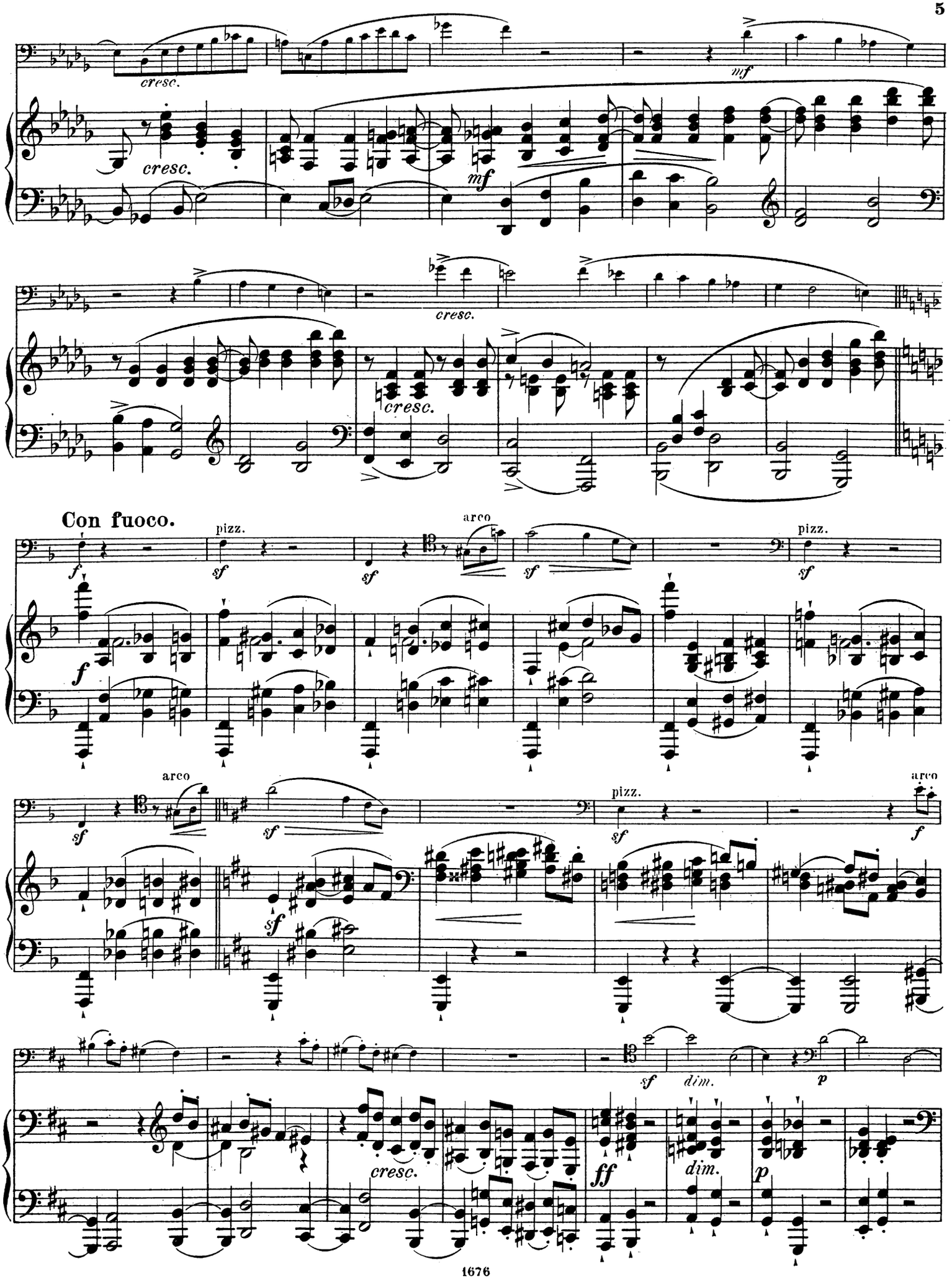
cresc.
mf
cresc.
cresc.
Con fuoco.
pizz.
arco
sf
f
dim.
p
ff

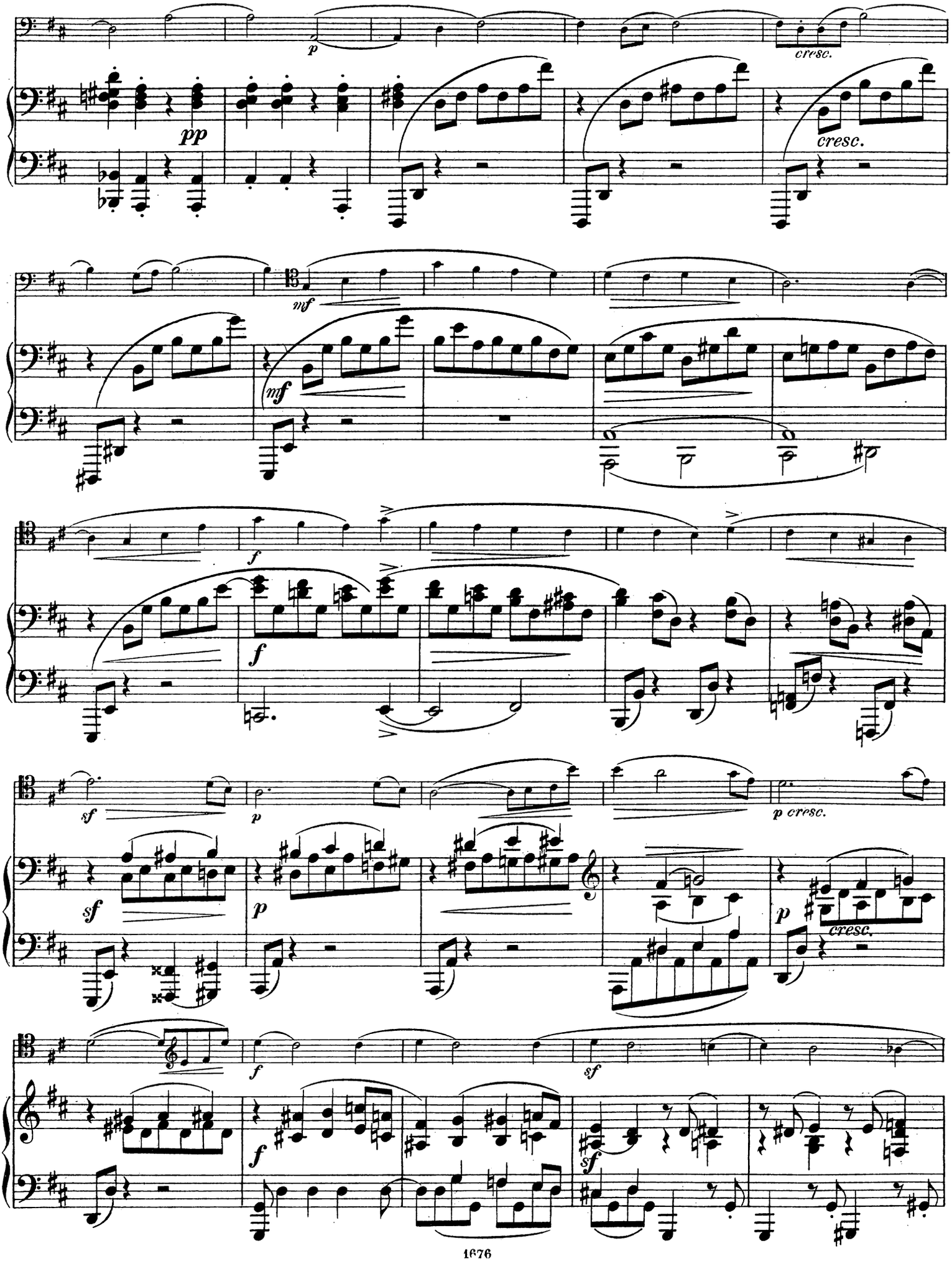
p
cresc.
pp
cresc.
mf
mf
f
f
sf
p
p cresc.
sf
p
p
cresc.
f
f
sf
f
sf

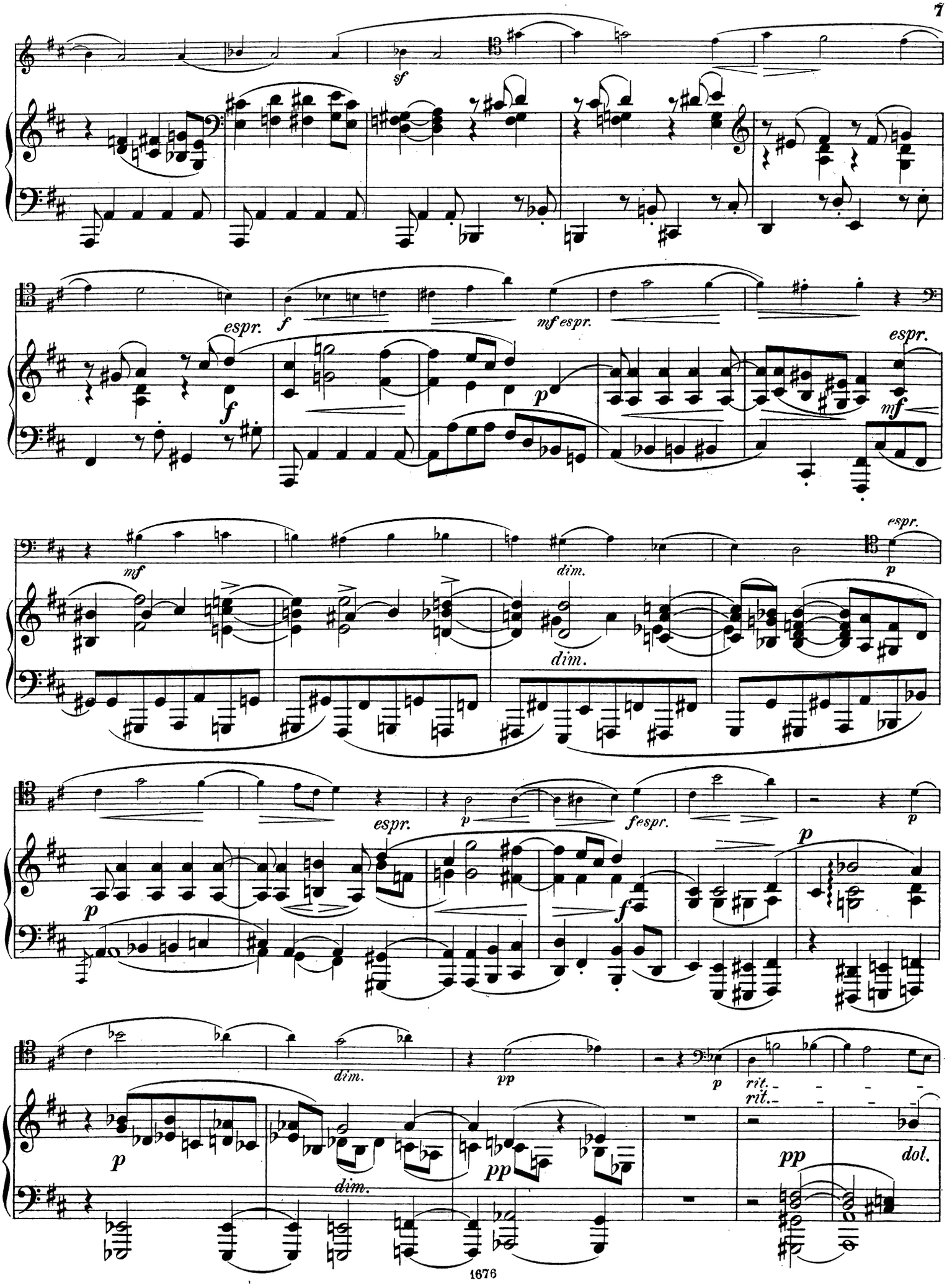
sf
espr.
f
mf espr.
espr.
f
p
mf
mf
dim.
espr.
p
dim.
espr.
p
fespr.
p
p
f
p
dim.
pp
p
rit.
rit.
p
pp
dim.
pp
dol.

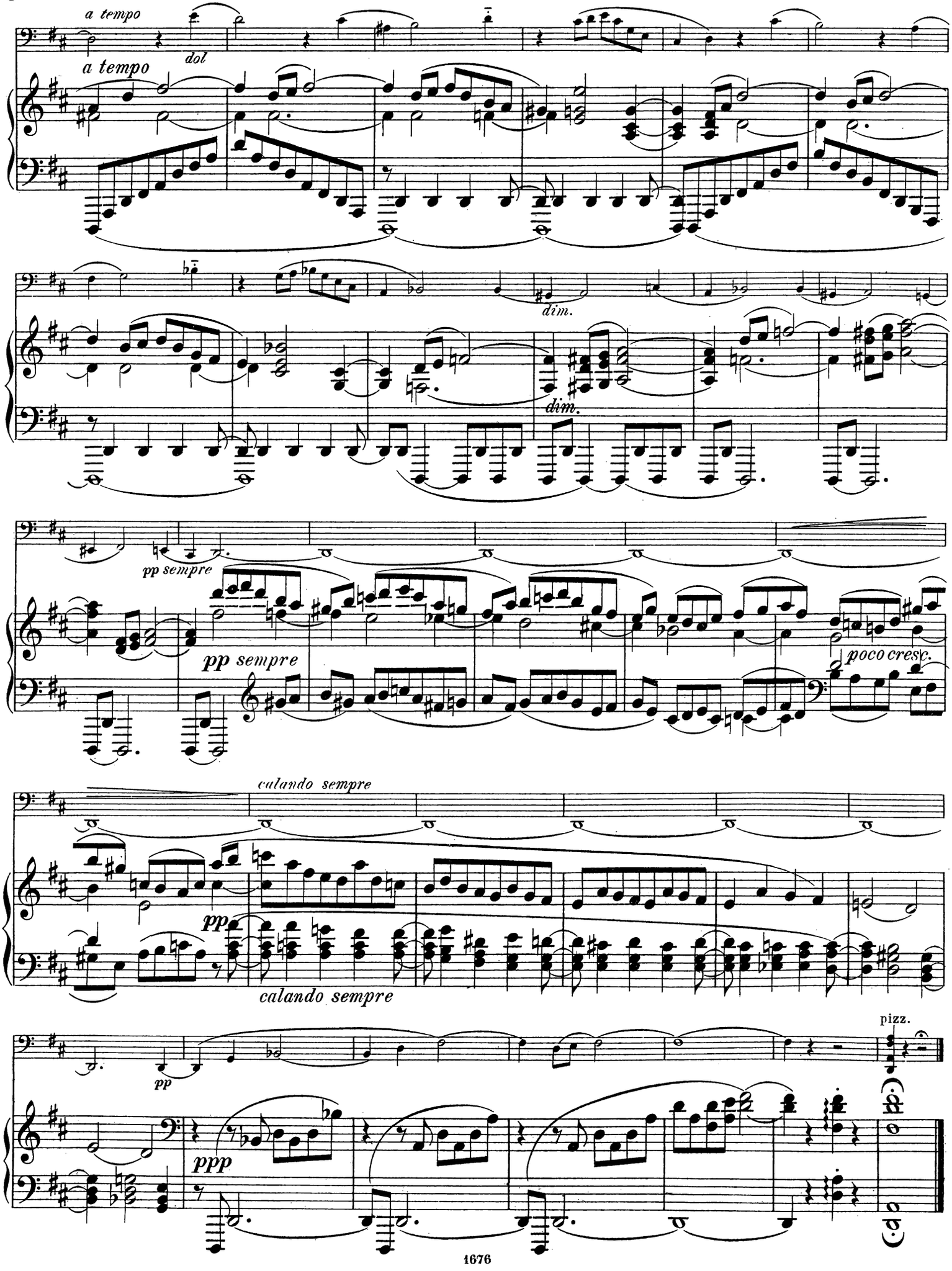
a tempo
dol
a tempo
dim.
dim.
pp sempre
pp sempre
poco cresc.
calando sempre
pp
calando sempre
pp
pizz.
ppp

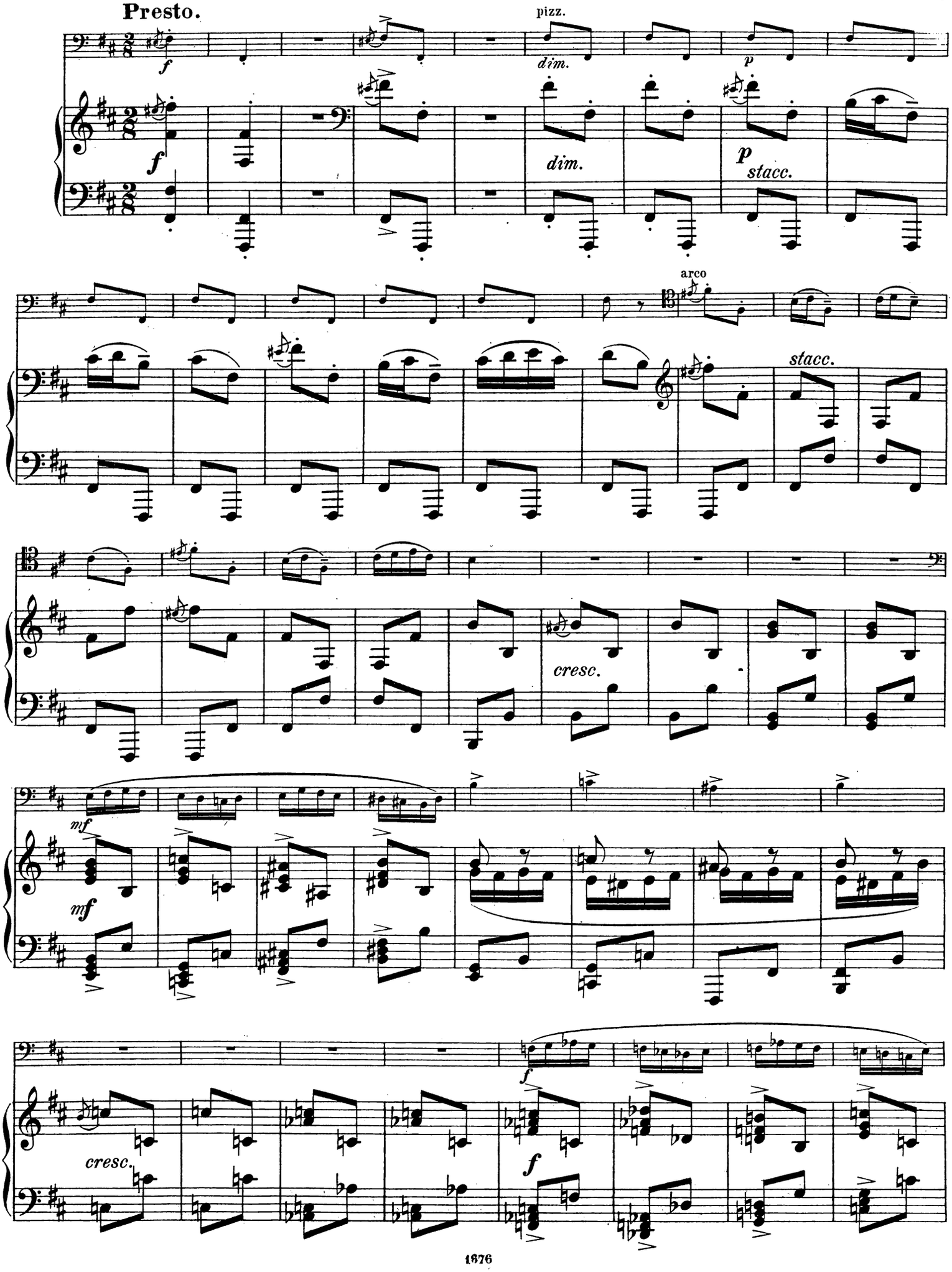
Presto.
pizz.
dim.
p
stacc.
arco
cresc.
mf
f

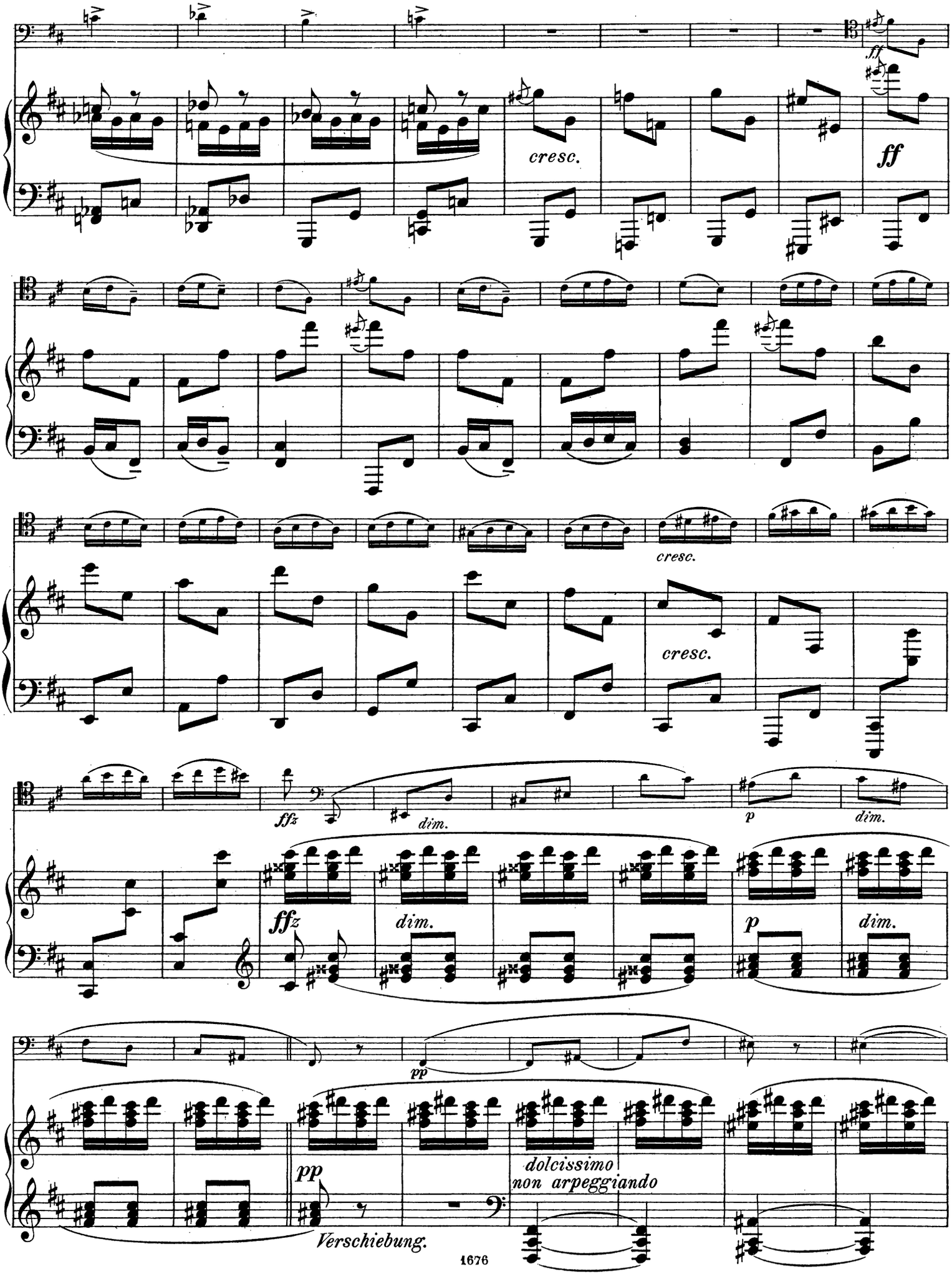
cresc.
ff
cresc.
cresc.
ffz
dim.
p
dim.
ffz
dim.
p
dim.
pp
pp
dolcissimo
non arpeggiando
Verschiebung.

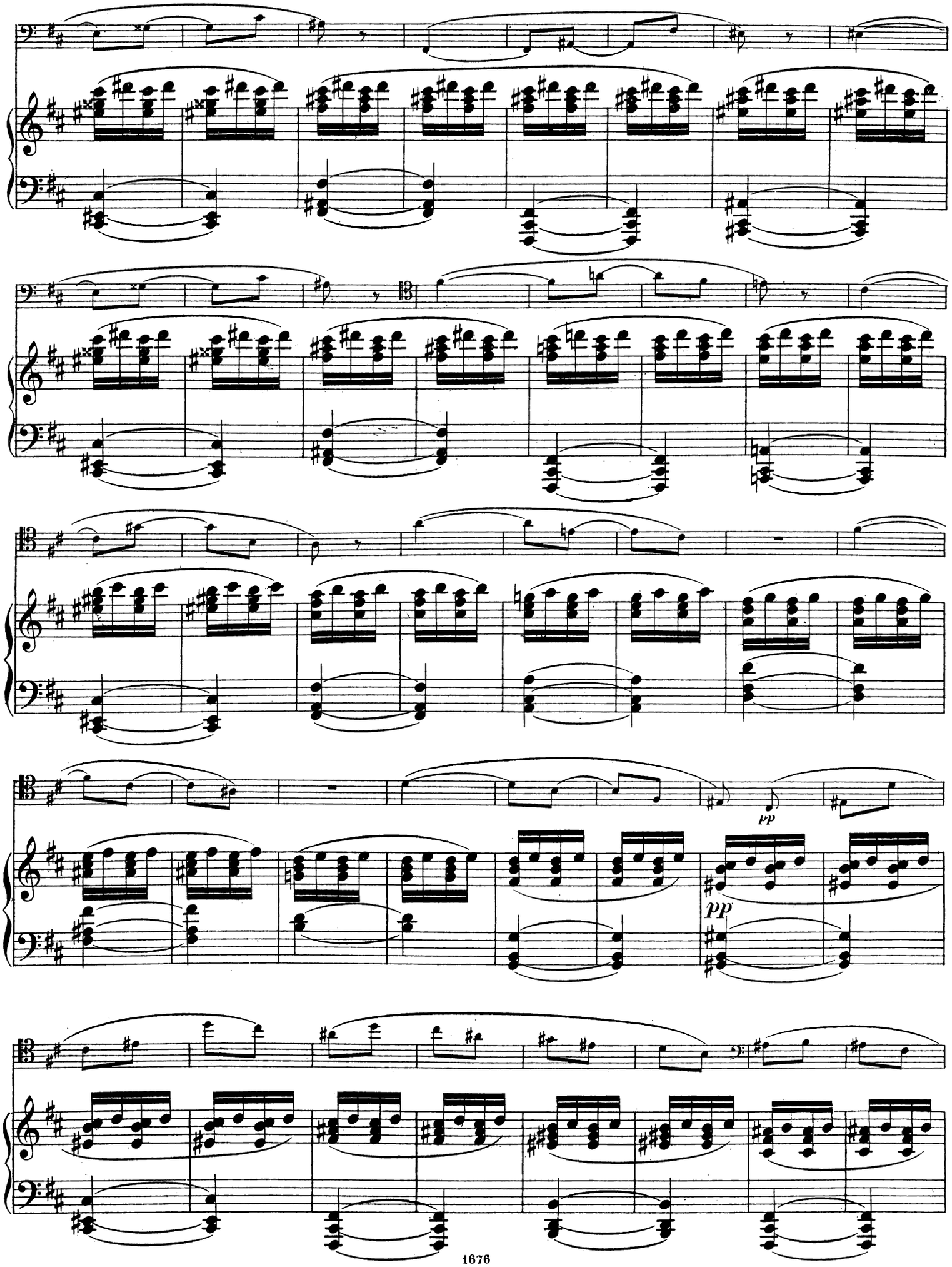
pp
pp

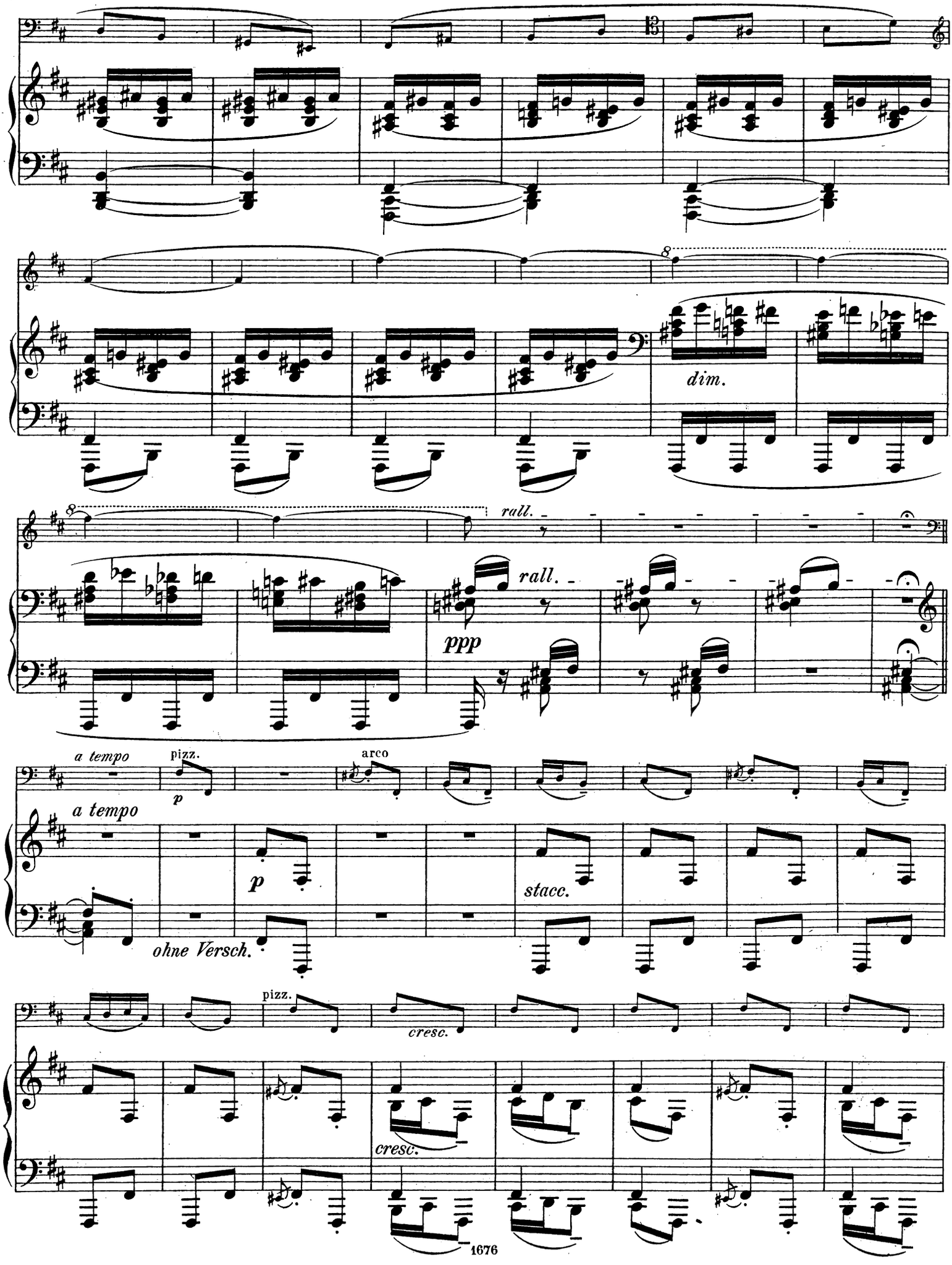
8
dim.
8
rall.
rall.
ppp
a tempo
pizz.
p
arco
a tempo
p
stacc.
ohne Versch.
pizz.
cresc.
cresc.

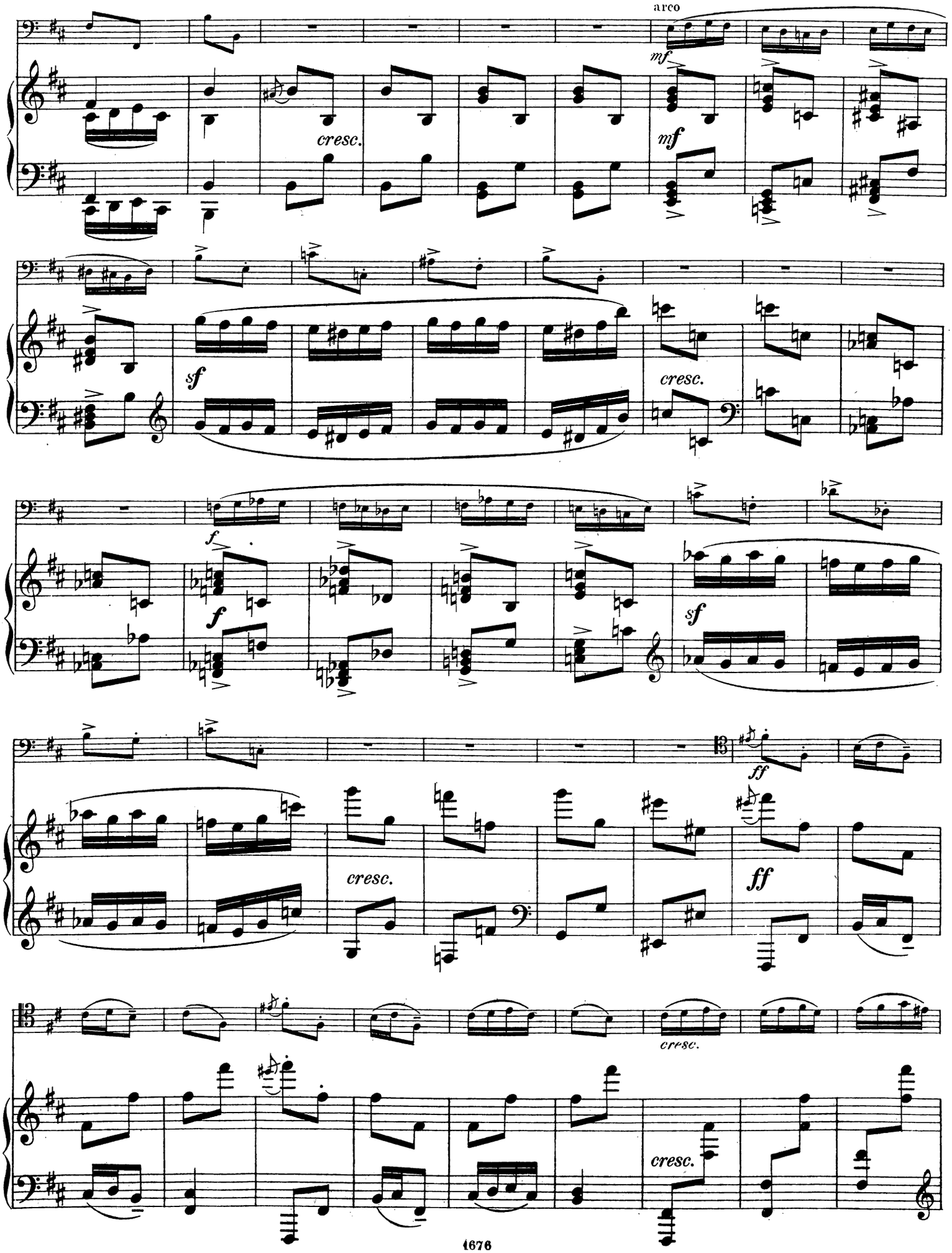
arco
mf
cresc.
mf
sf
cresc.
f
f
sf
ff
cresc.
ff
cresc.
cresc.

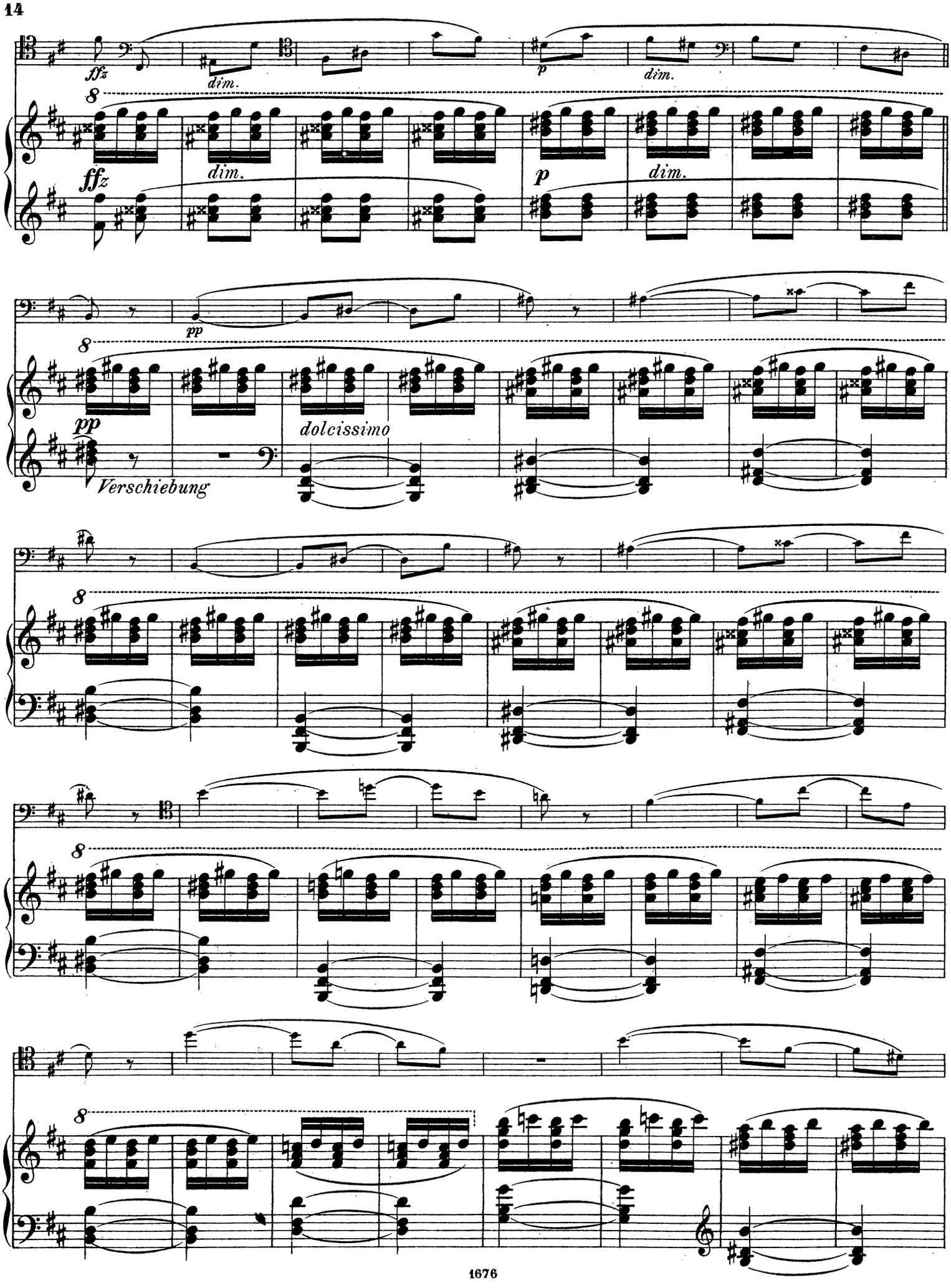
ffz
dim.
p
dim.
pp
dolcissimo
Verschiebung

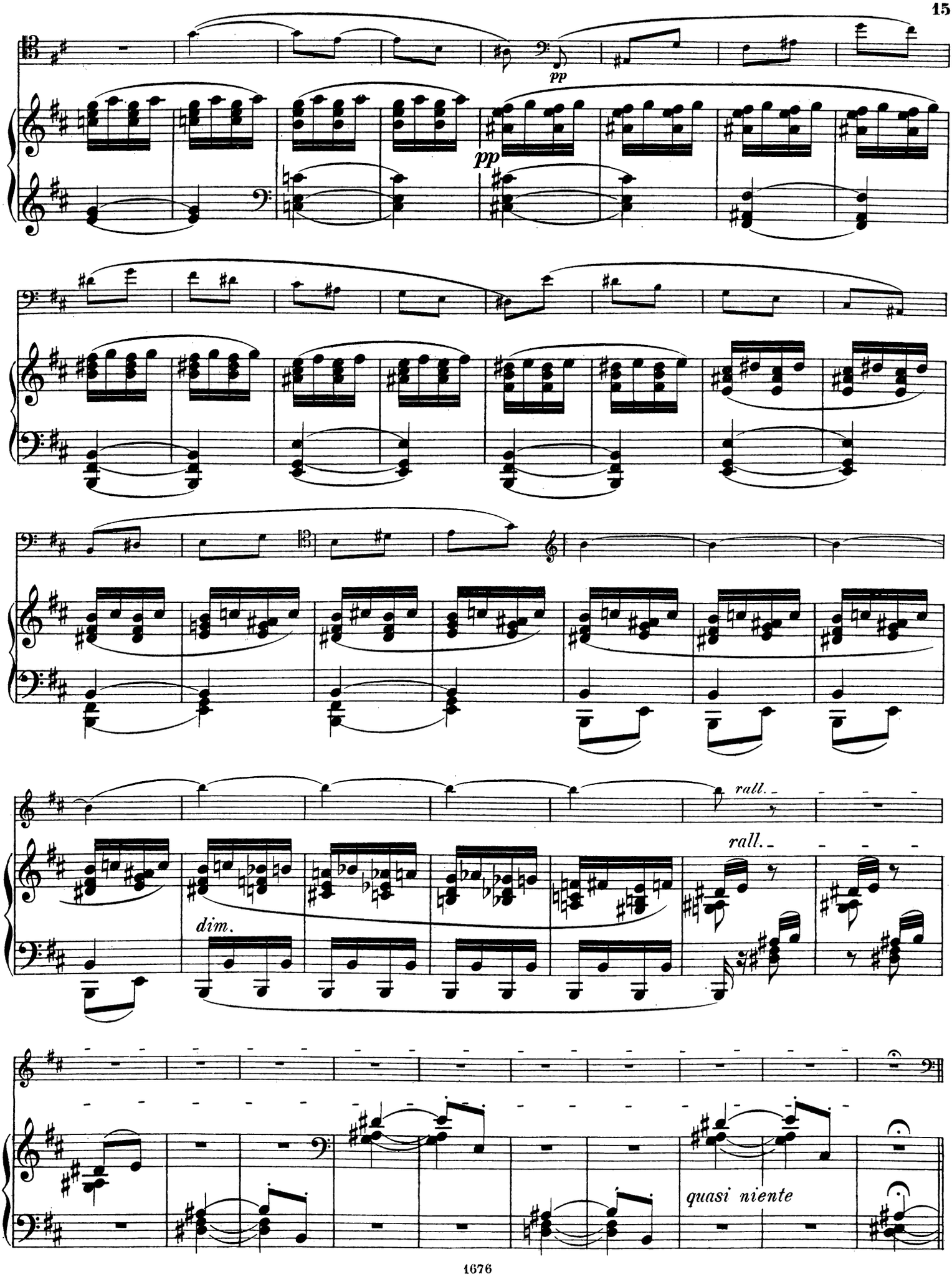
pp
pp
rall.
rall.
dim.
quasi niente

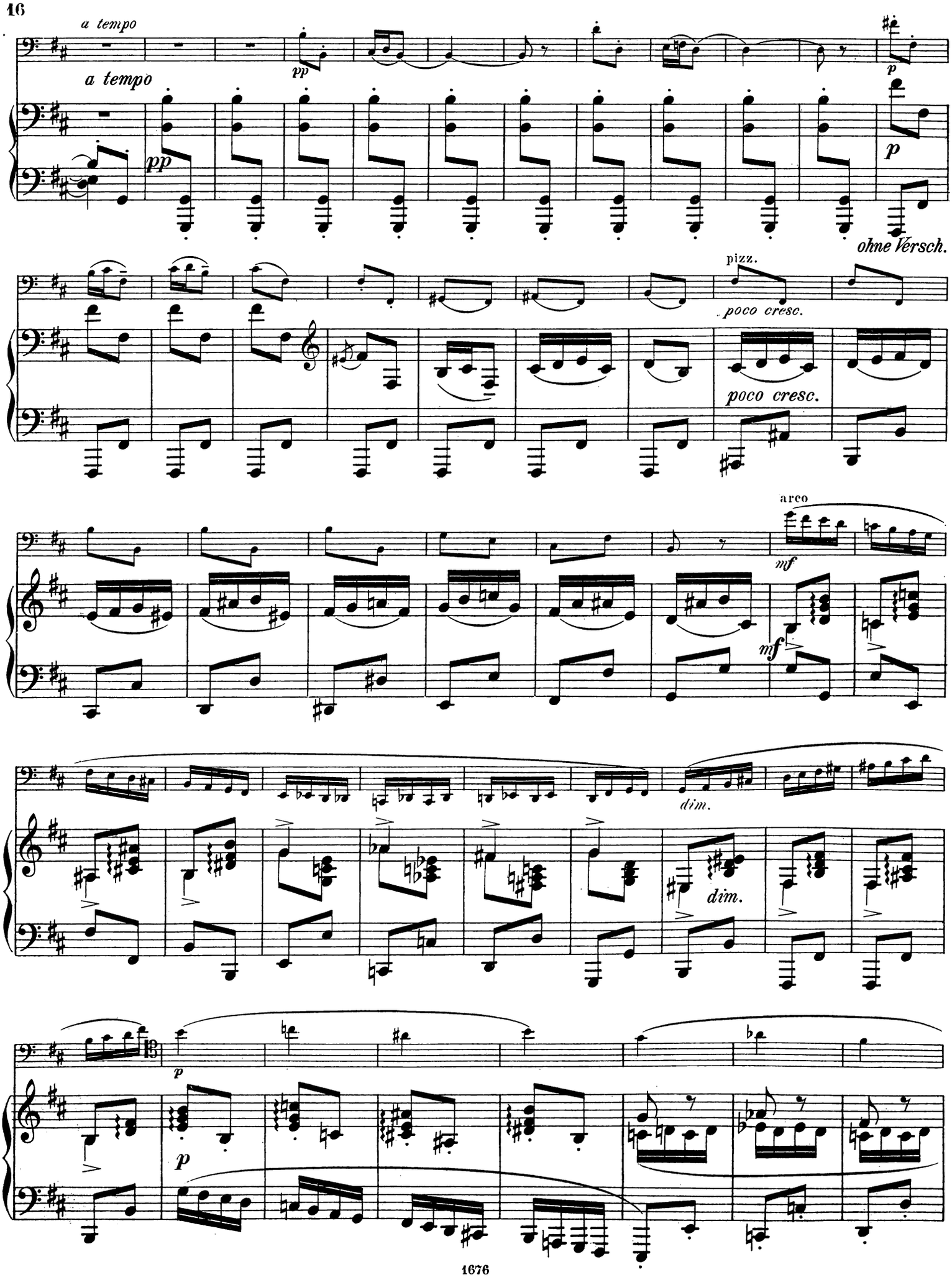
a tempo
a tempo
pp
pp
p
p
ohne Versch.
pizz.
poco cresc.
poco cresc.
arco
mf
mf
dim.
dim.
p
p

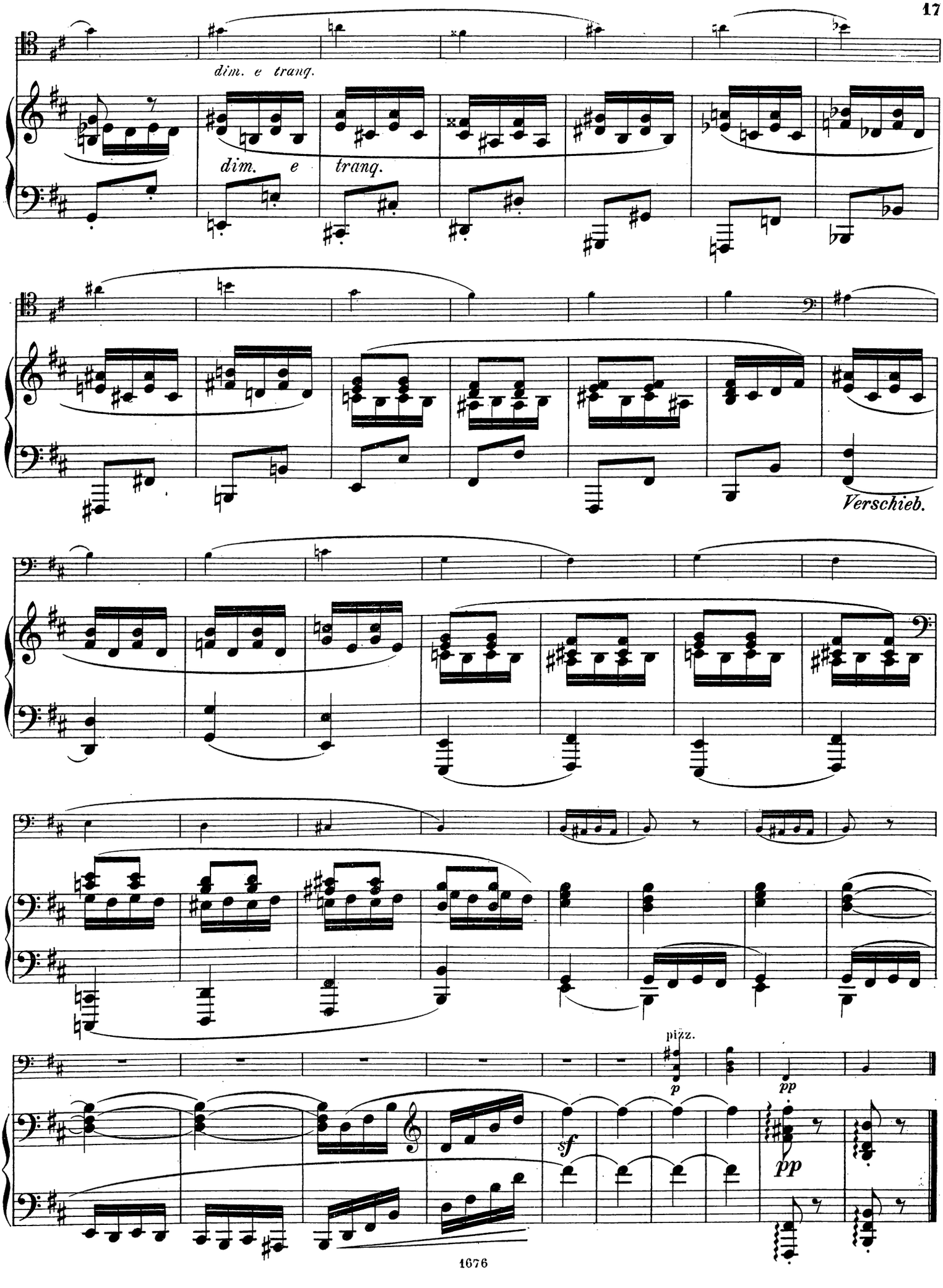
dim. e tranq.
dim. e tranq.
Verschieb.
pizz.
p
pp
sf
pp

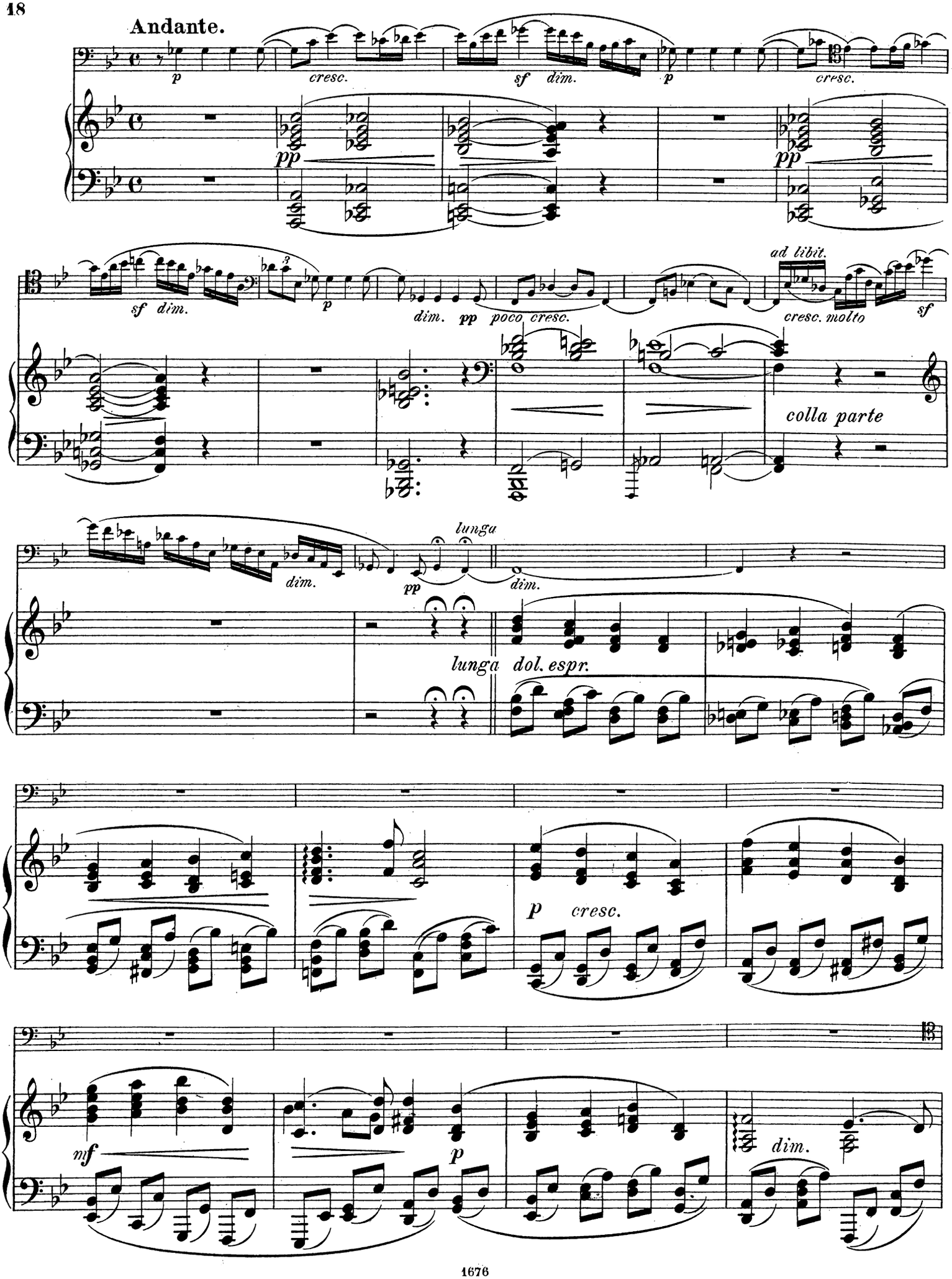
Andante.
p
cresc.
sf
dim.
p
cresc.
pp
pp
sf
dim.
p
dim.
pp
poco cresc.
ad libit.
cresc. molto
sf
colla parte
dim.
pp
lunga
dim.
lunga
dol. espr.
p
cresc.
mf
p
dim.

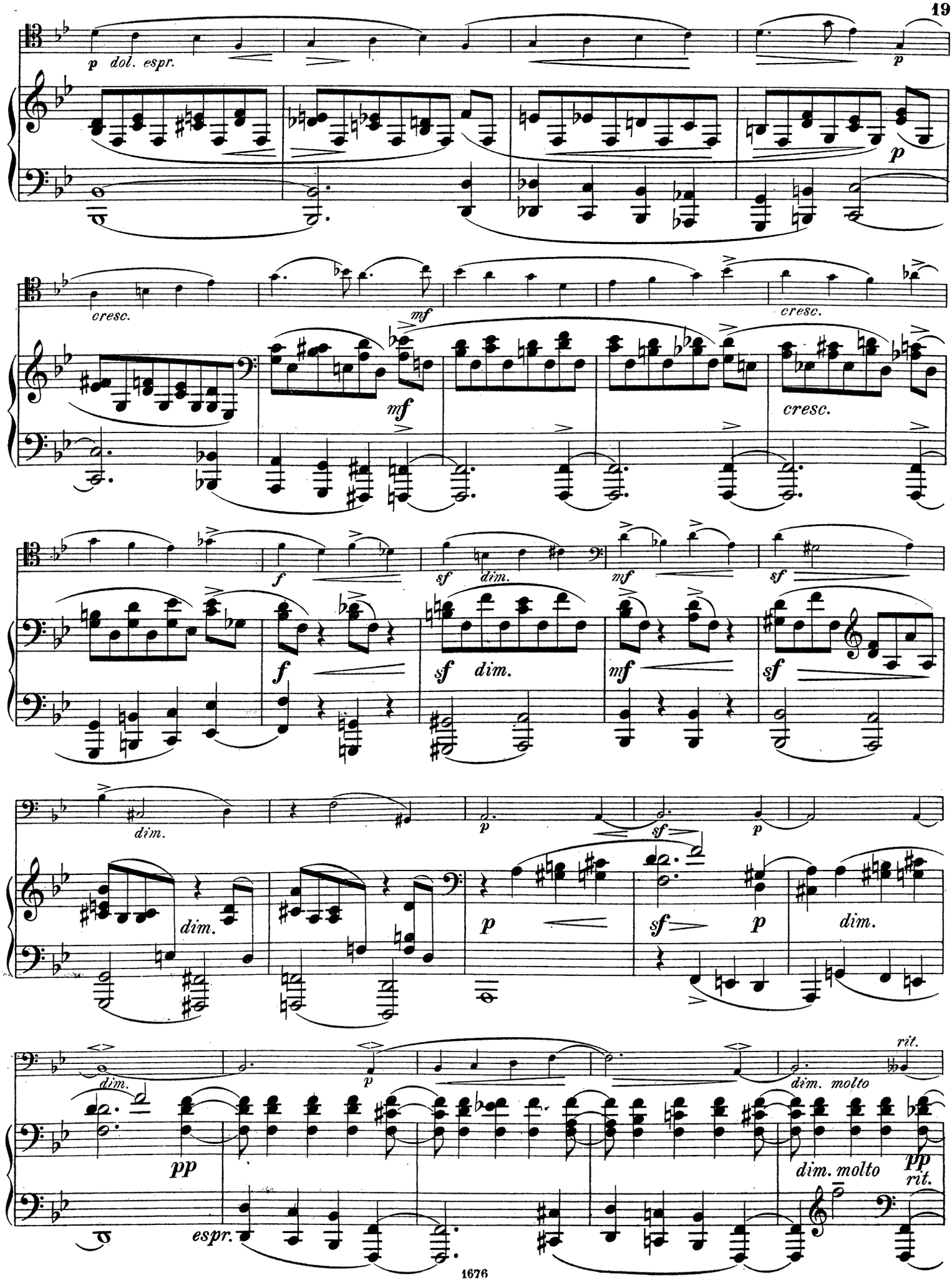
p dol. espr.
p
cresc.
mf
mf
cresc.
cresc.
f
sf dim.
mf
sf
f
sf dim.
mf
sf
dim.
p
sf
p
dim.
dim.
p
sf
p
dim.
dim.
p
dim. molto
rit.
pp
dim. molto
pp
rit.
espr.

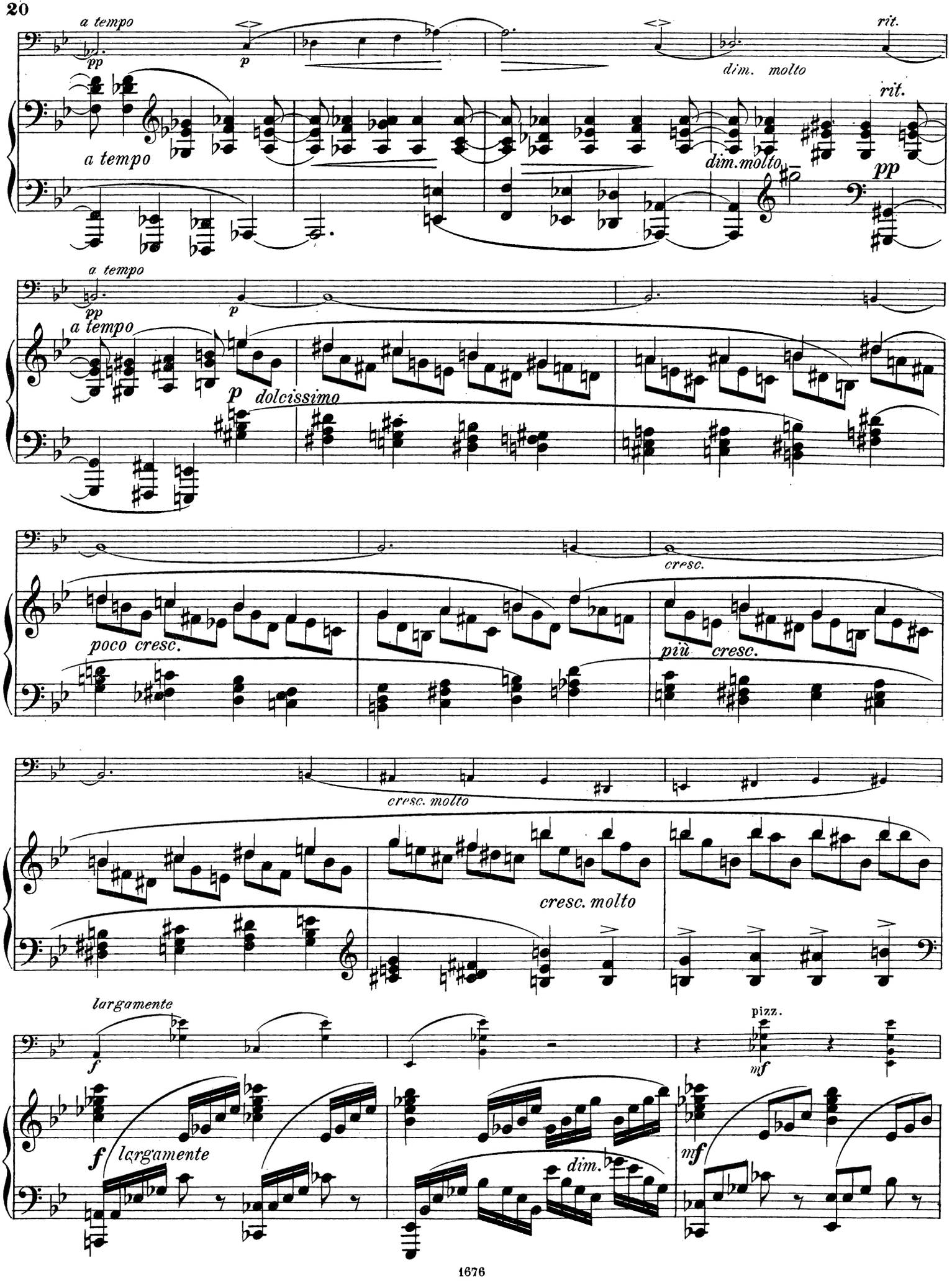
a tempo
pp
p
dim. molto
rit.
a tempo
dim.molto
pp
a tempo
pp
p
a tempo
p dolcissimo
cresc.
poco cresc.
più cresc.
cresc. molto
cresc. molto
largamente
f
pizz.
mf
f largamente
dim.
mf

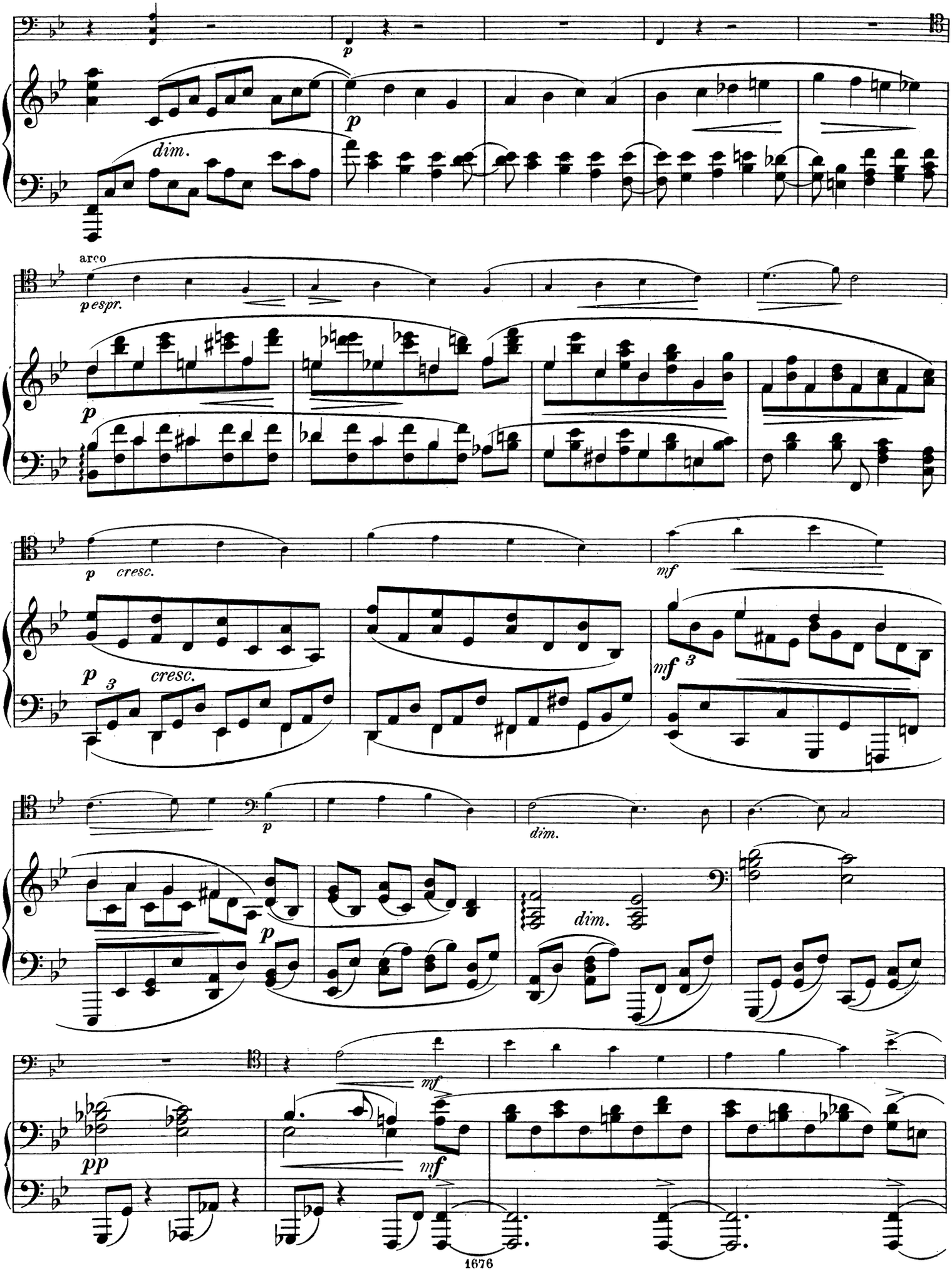
p
dim.
arco
p espr.
p
p cresc.
mf
p 3
cresc.
mf 3
p
dim.
p
dim.
mf
pp
mf

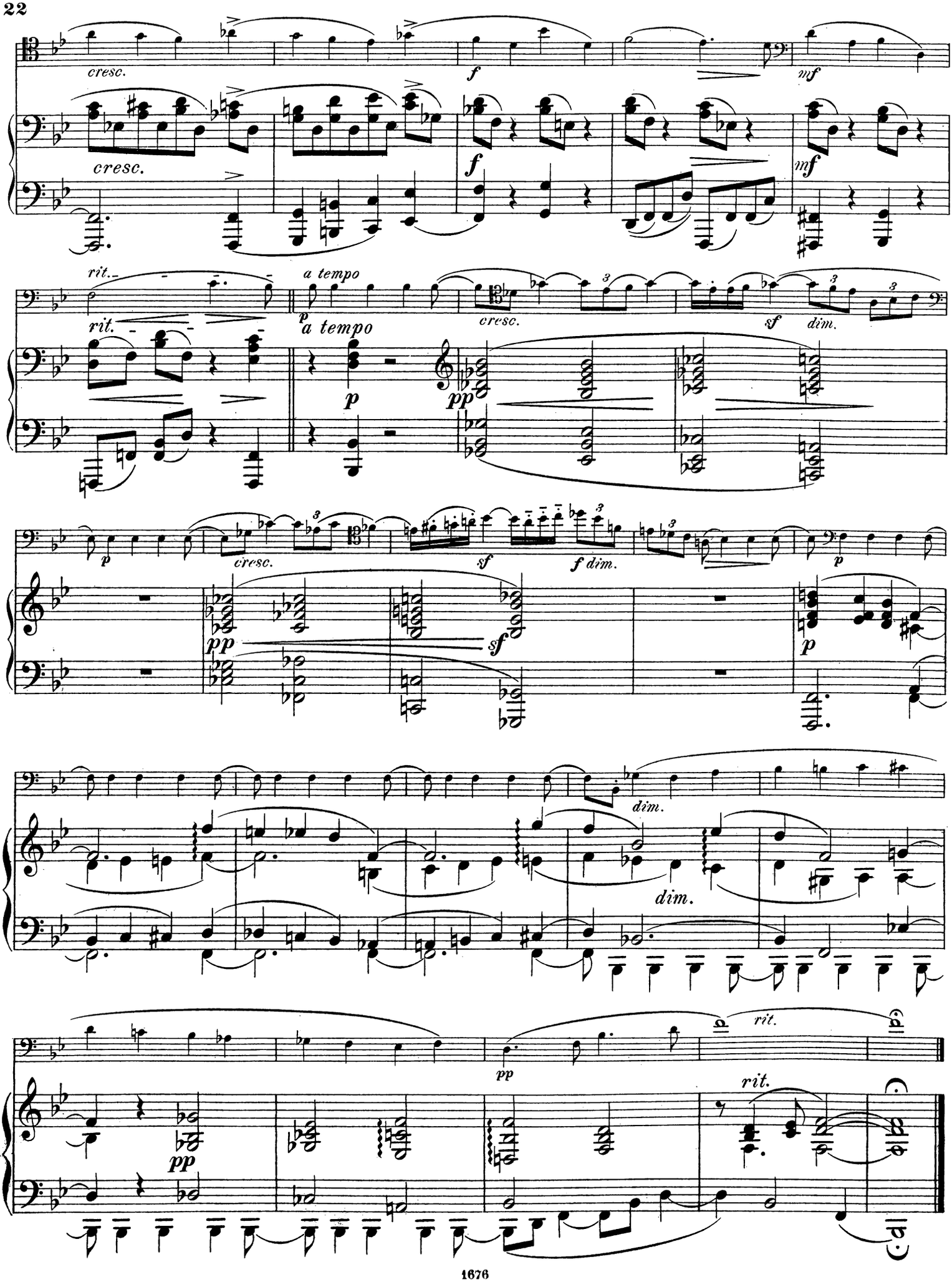
cresc.
f
mf
cresc.
f
mf
rit.
a tempo
p
a tempo
cresc.
sf
dim.
rit.
p
pp
p
cresc.
sf
f dim.
p
pp
sf
p
dim.
dim.
pp
rit.
pp
rit.

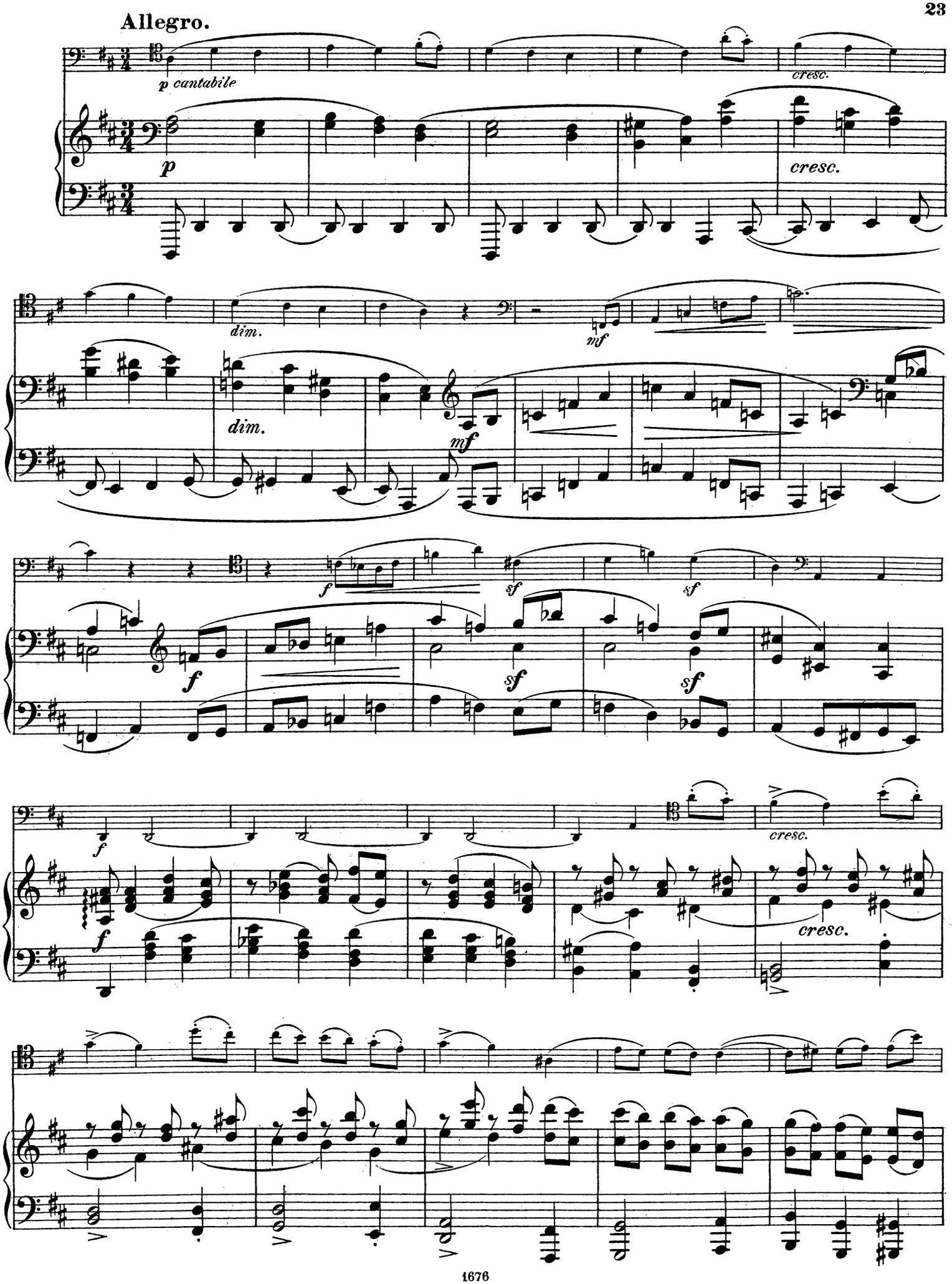
Allegro.
p cantabile
cresc.
p
cresc.
dim.
mf
dim.
mf
f
sf
sf
f
sf
sf
f
cresc.
f
cresc.

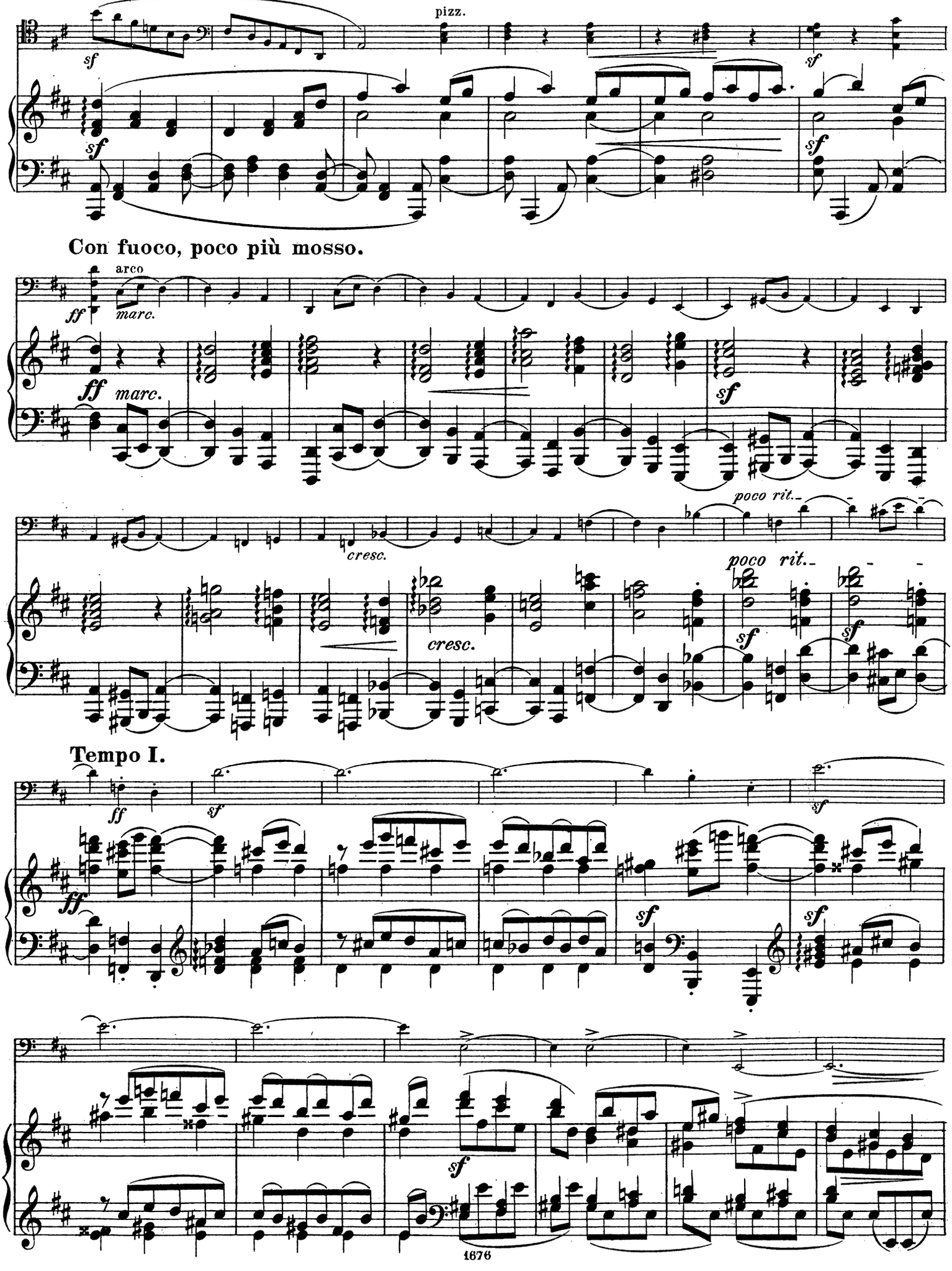
pizz.
Con fuoco, poco più mosso.
arco
marc.
cresc.
poco rit.
Tempo I.

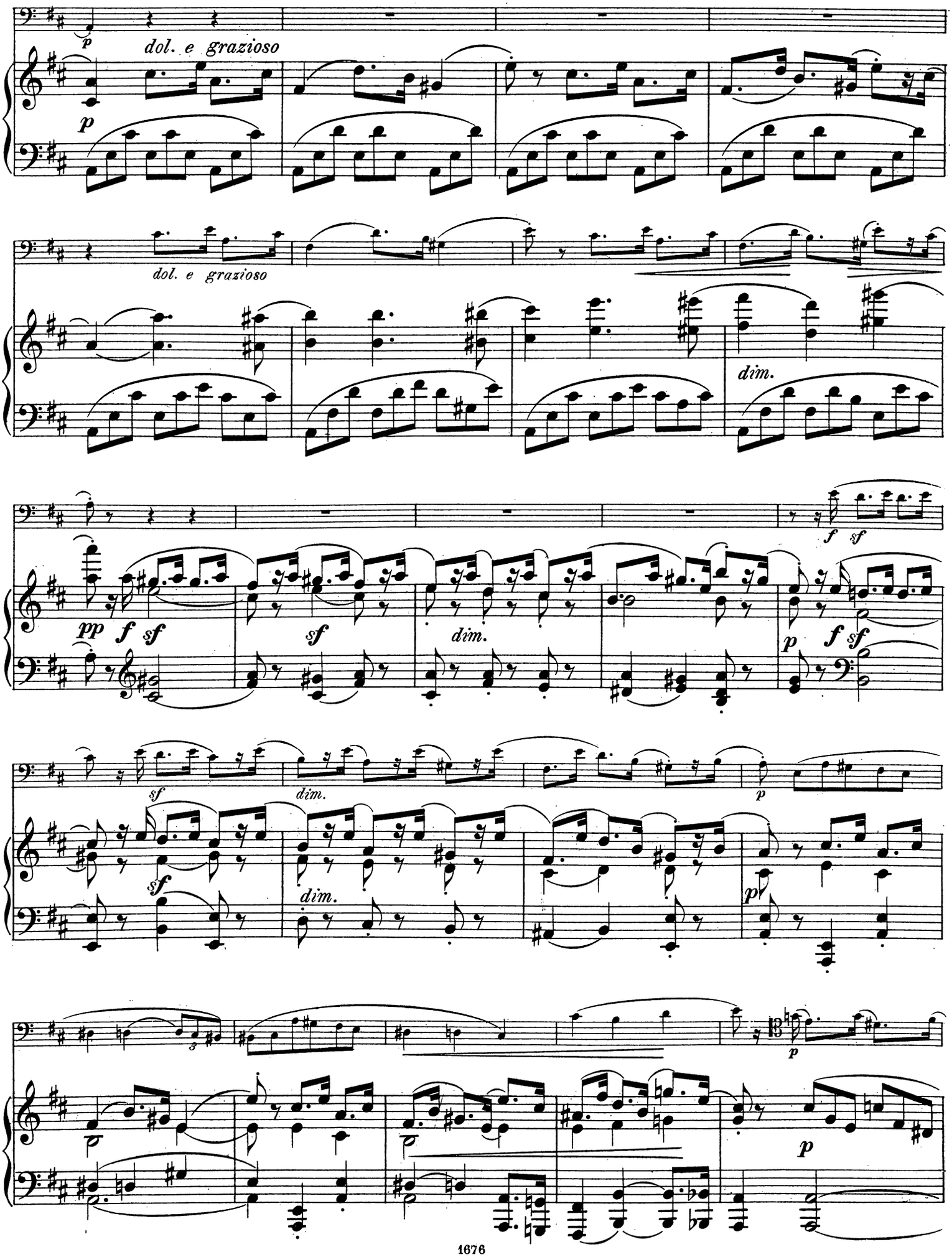
p
dol. e grazioso
p
dol. e grazioso
dim.
pp
f
sf
sf
dim.
f
sf
p
f
sf
sf
dim.
p
sf
dim.
p
3
p

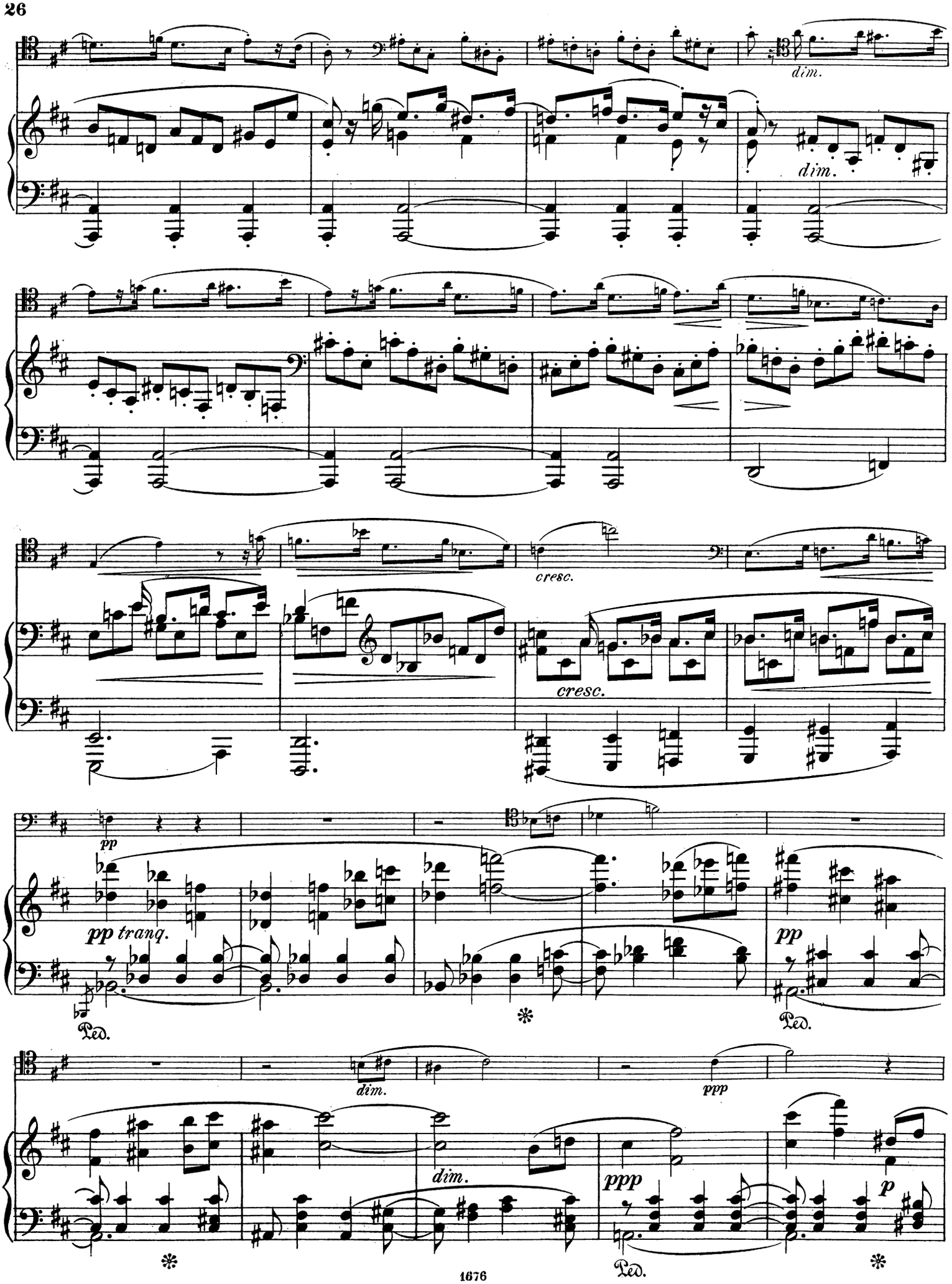
dim.
dim.
cresc.
cresc.
pp
pp tranq.
Ped.
pp
Ped.
dim.
ppp
dim.
ppp
Ped.
p

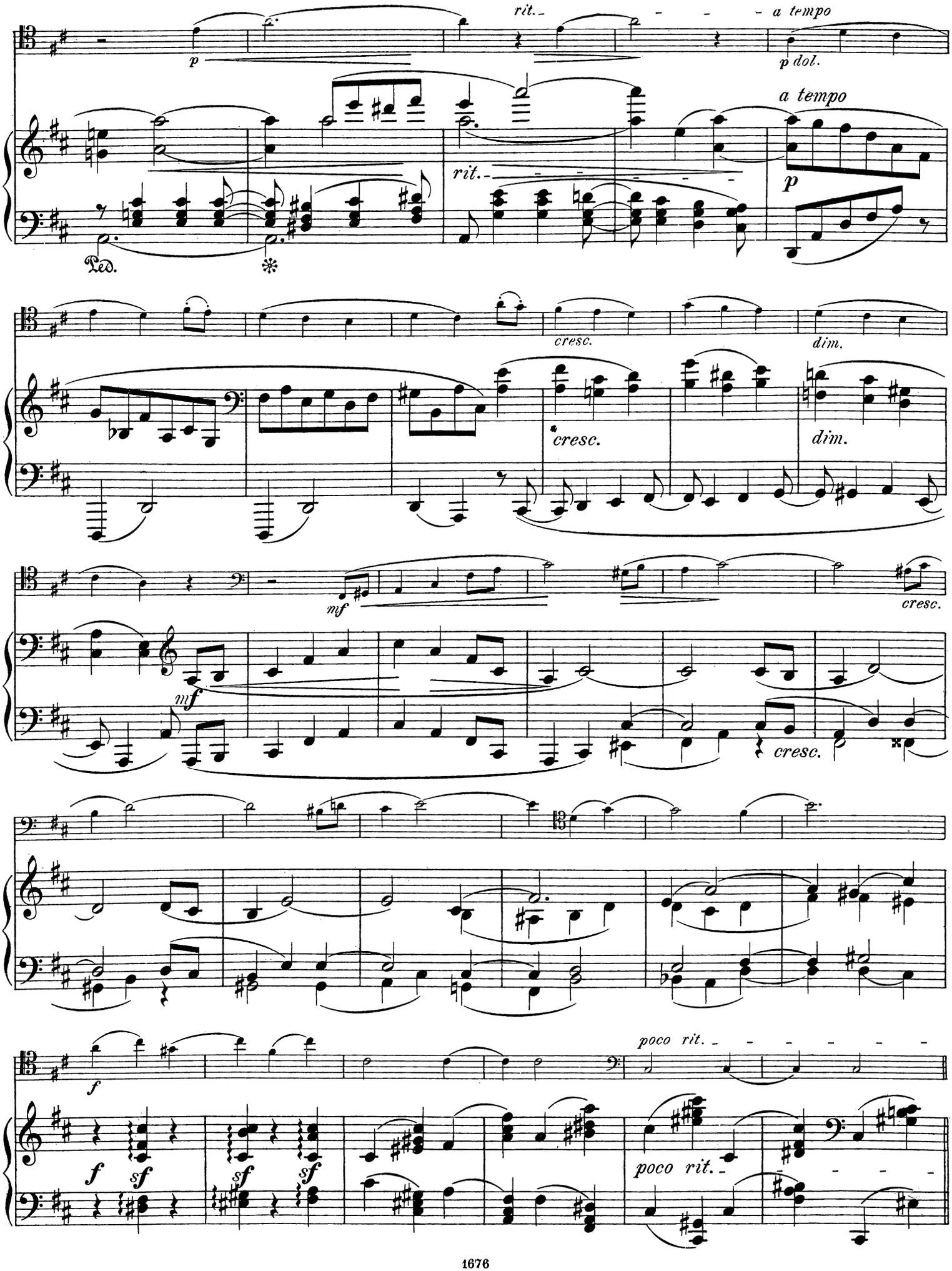
rit.
a tempo
p
p dol.
a tempo
rit.
p
Ped.
cresc.
dim.
cresc.
dim.
mf
cresc.
mf
cresc.
f
poco rit.
f
sf
sf
sf
sf
poco rit.

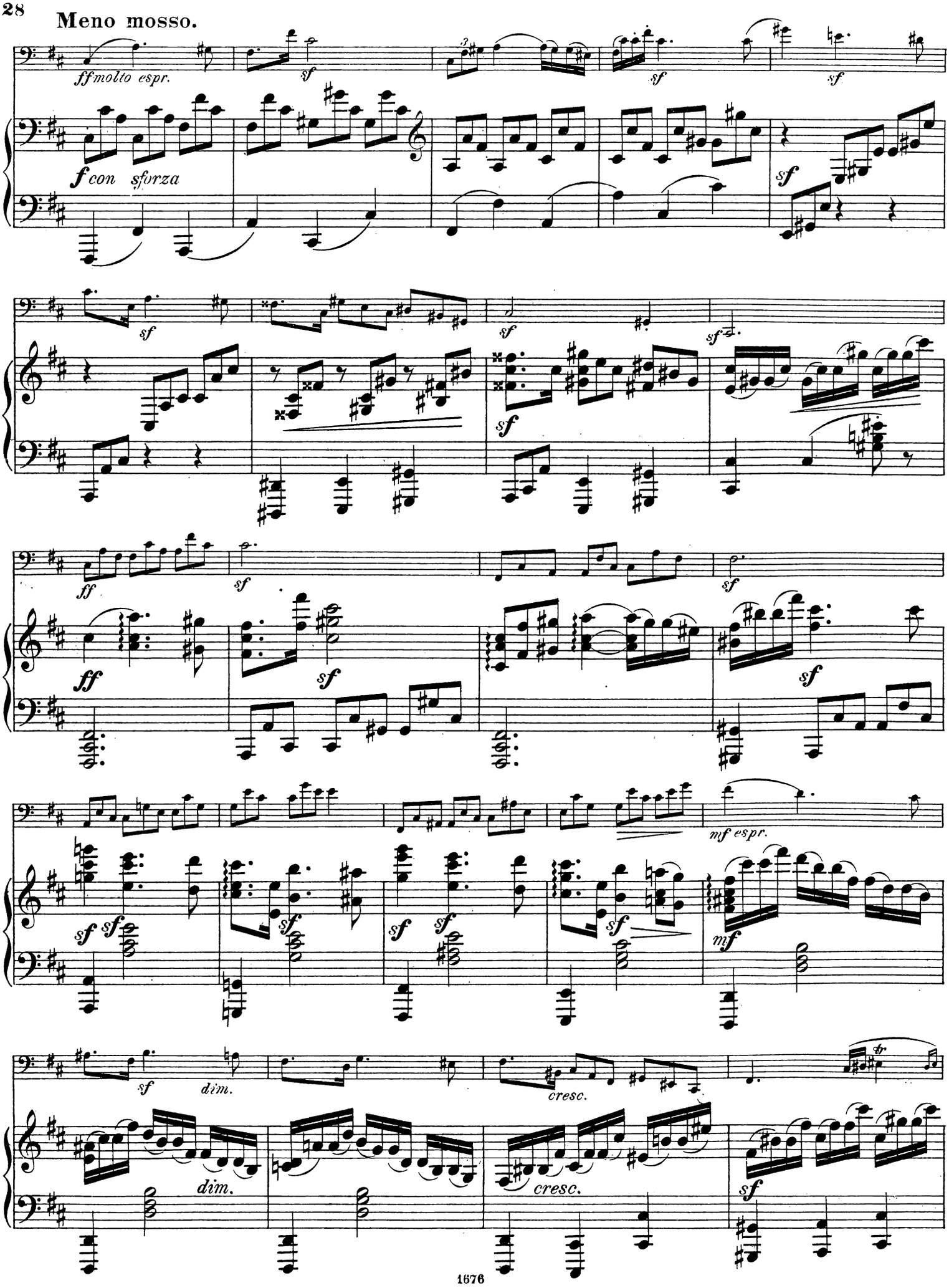
Meno mosso.
ffmolto espr.
sf
f con sforza
ff
mf espr.
mf
dim.
cresc.
tr

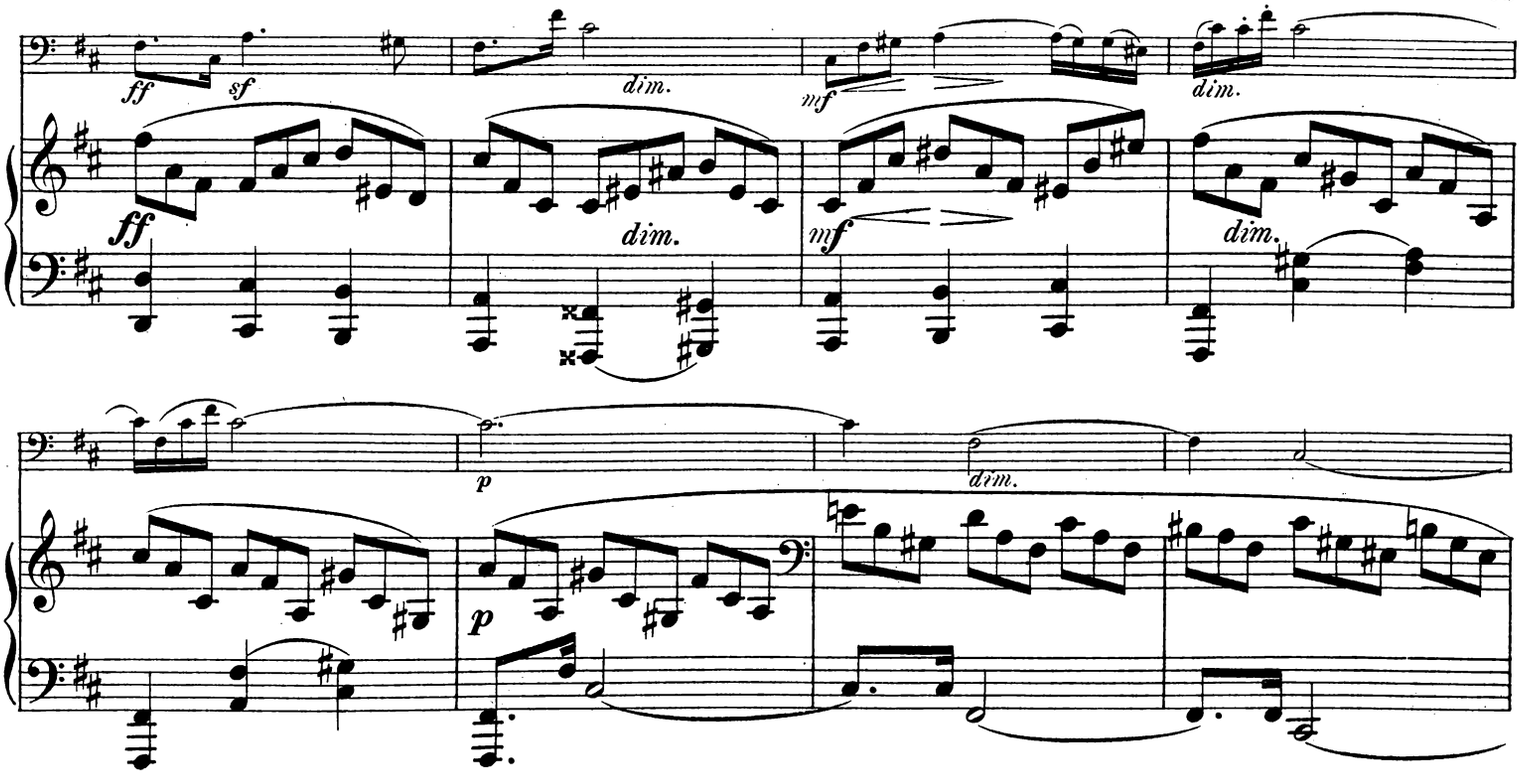

Più tranquillo.

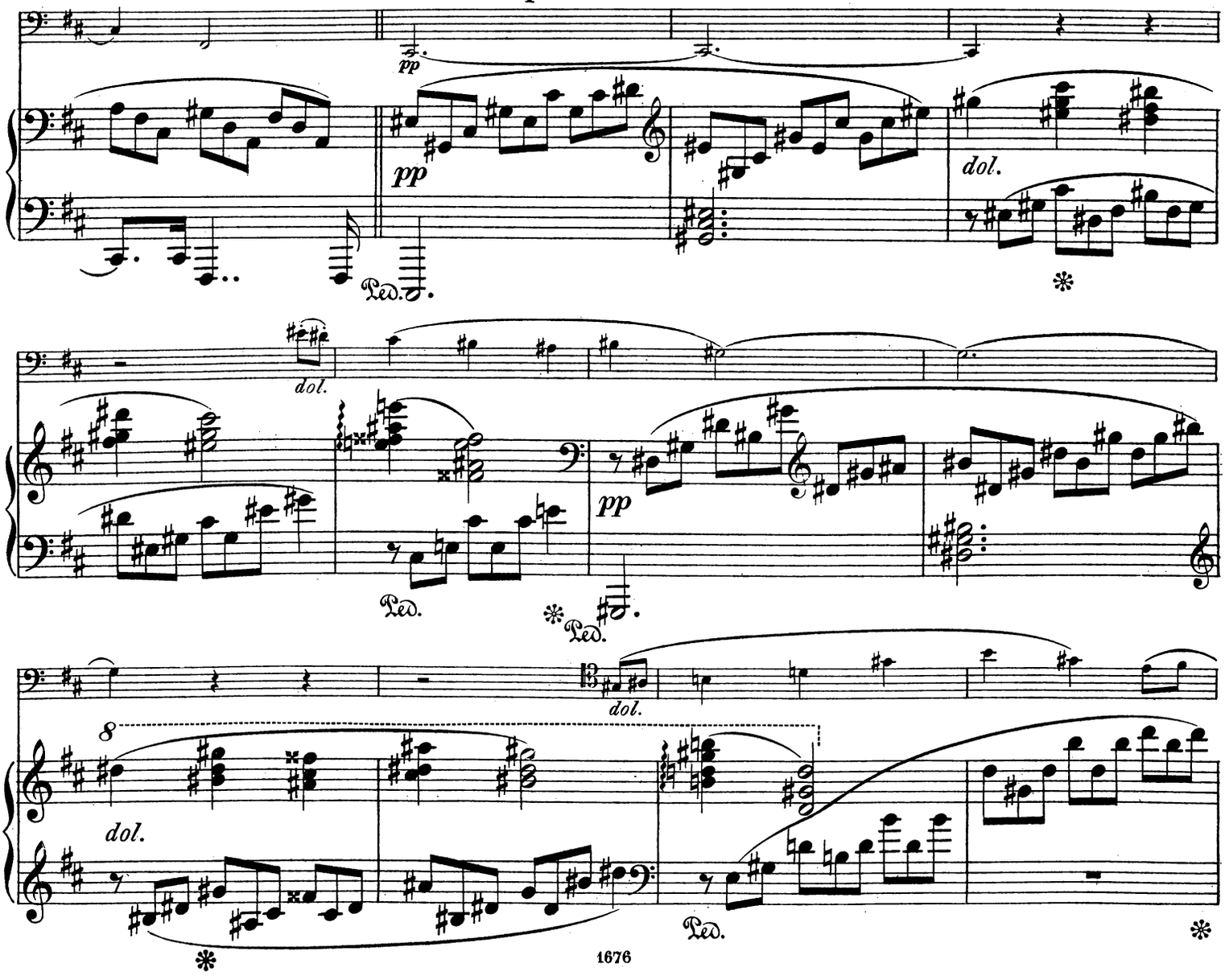

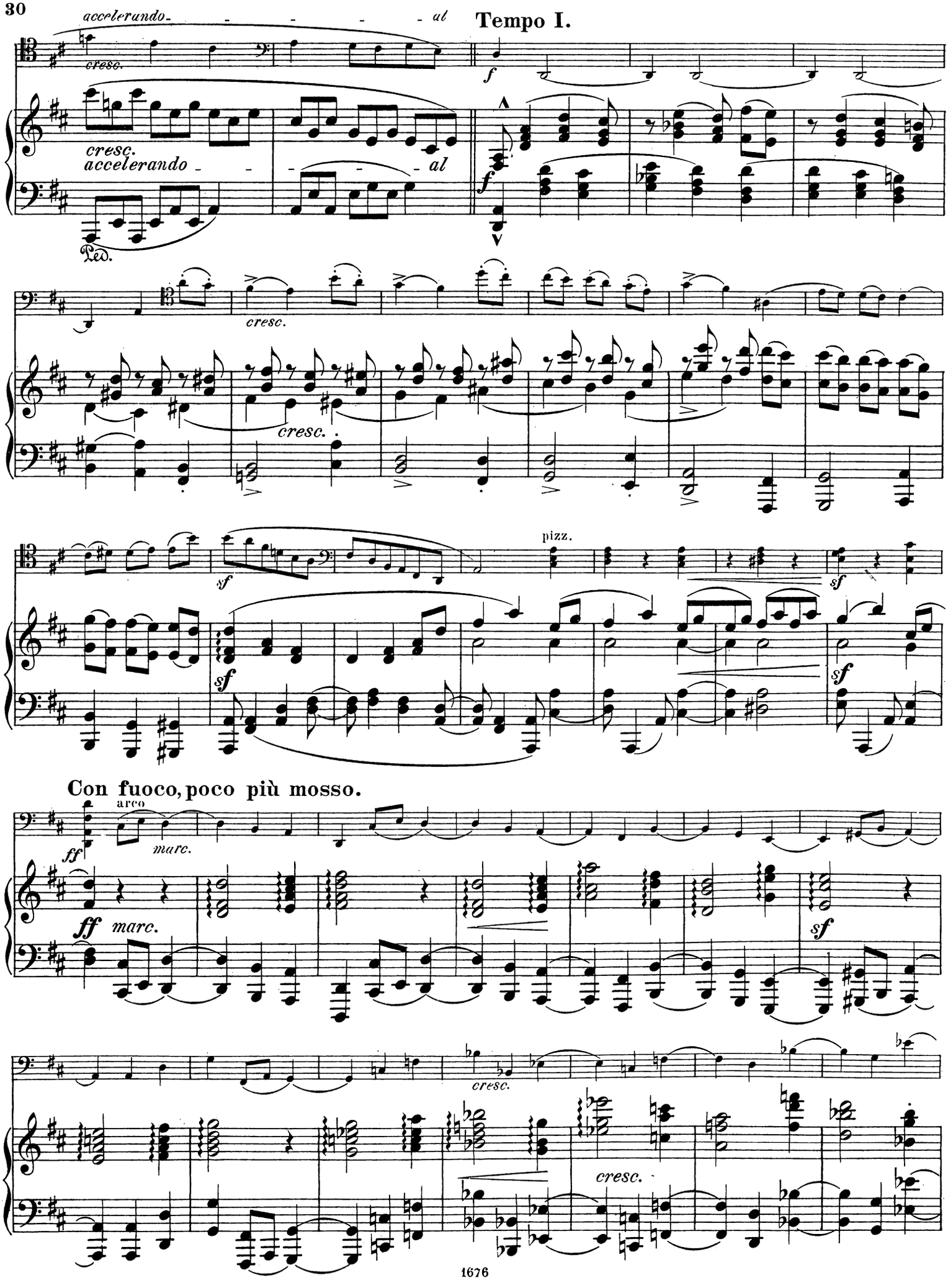
accelerando - - - - - al
Tempo I.
cresc.
cresc.
accelerando - - - - al
Ped.
f
f
cresc.
cresc.
pizz.
sf
sf
sf
sf
Con fuoco, poco più mosso.
arco
ff
marc.
ff
marc.
sf
cresc.
cresc.

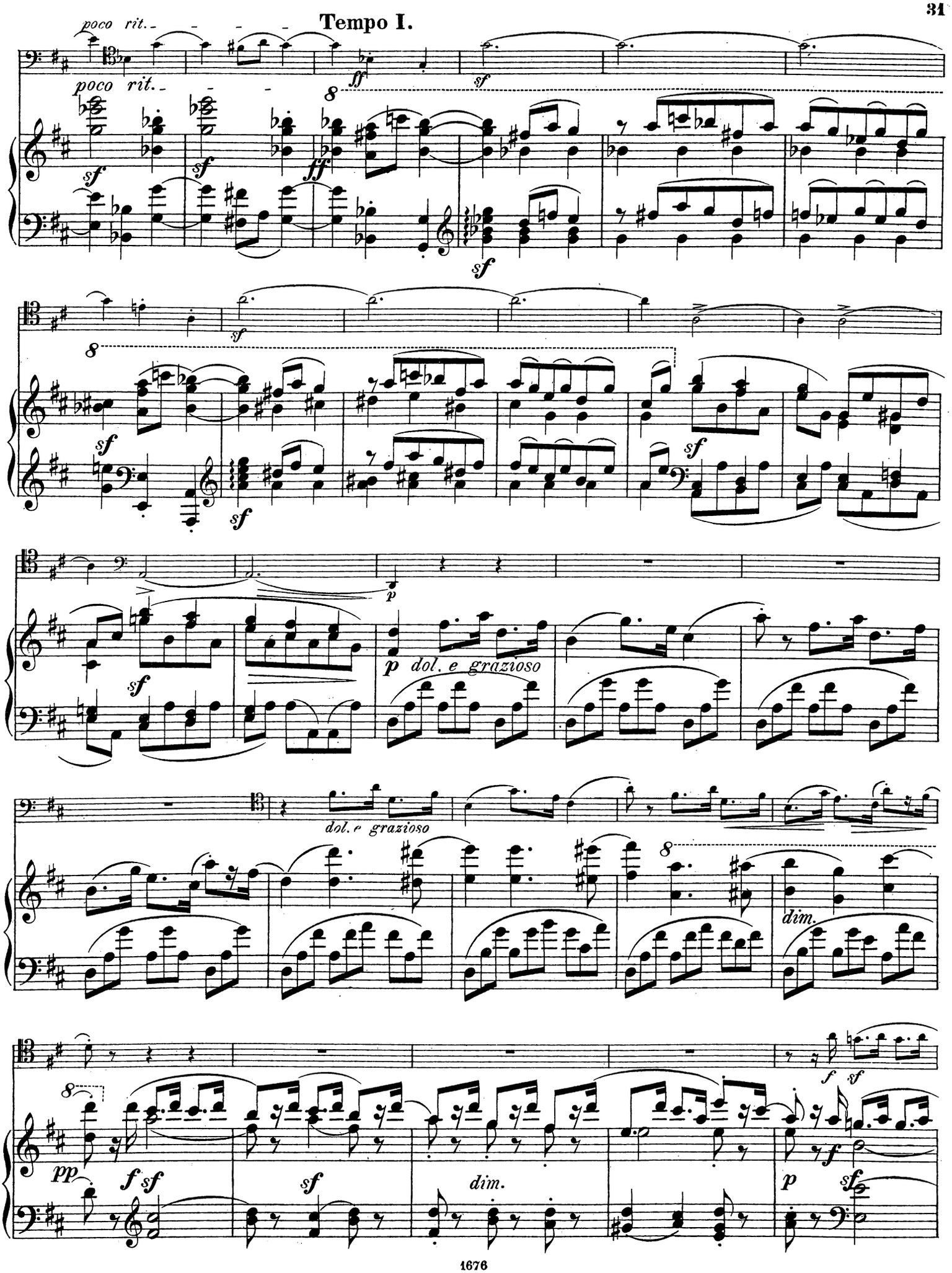
poco rit.
Tempo I.
poco rit.
dol. e grazioso
dol. e grazioso
dim.
dim.

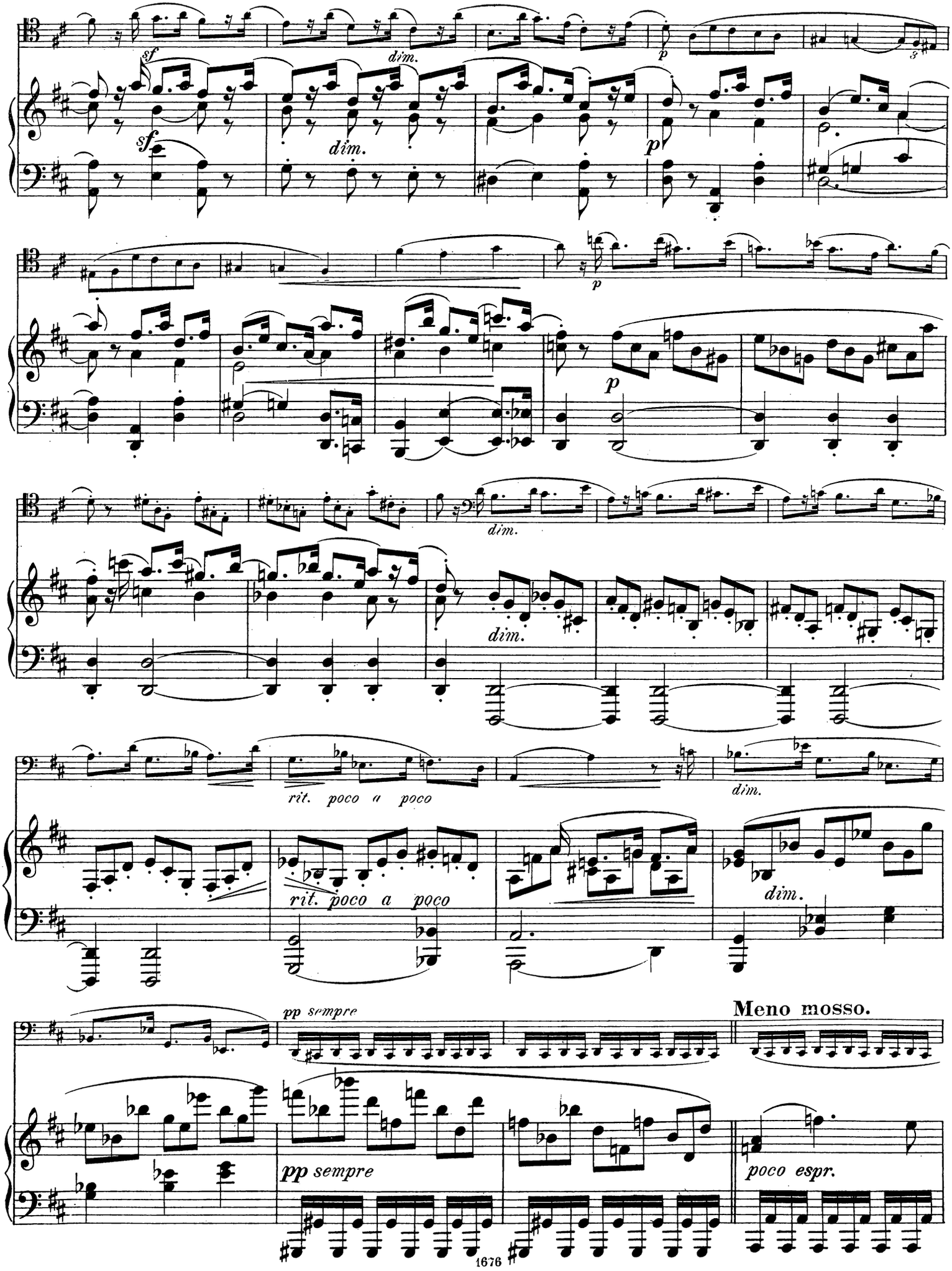
sf
dim.
p
rit. poco a poco
pp sempre
Meno mosso.
poco espr.

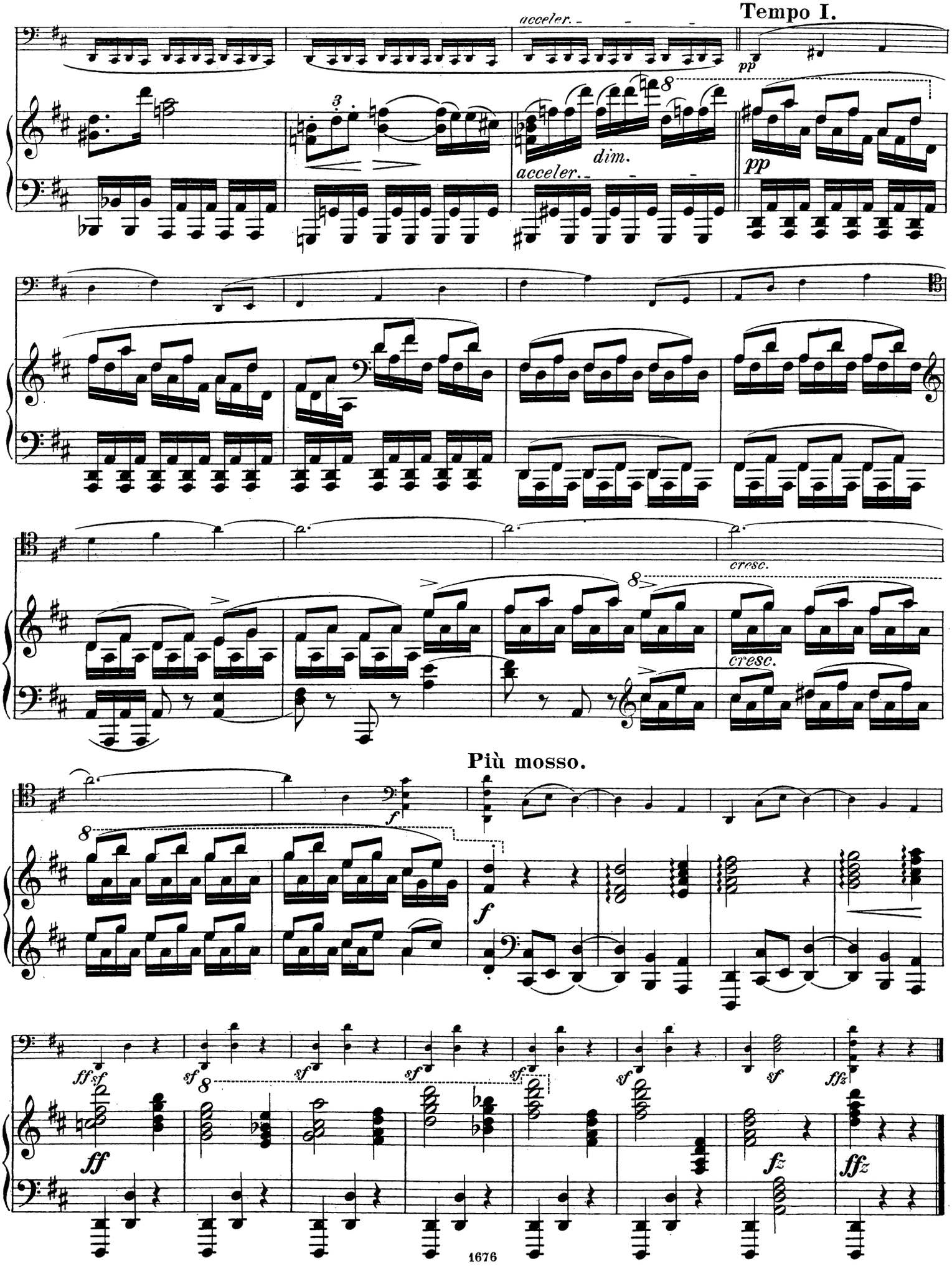
Tempo I.
acceler.
pp
dim.
acceler.
pp
cresc.
cresc.
Più mosso.
f
f
ff
sf
sf
sf
sf
sf
sf
sf
ffz
ff
fz
ffz

Zweite Sonate

in D dur

für

Pianoforte und Violoncell

von

HEINRICH von HERZOGENBERG.

Op. 64.

Pr. 7 M. 50 Pf.

Eigenthum des Verlegers für alle Länder.

LEIPZIG, J. RIETER-BIEDERMANN.

Den Verträgen gemäss geschützt.

1676.

1890.

Lith. Anst. v. C. G. Röder, Leipzig.

Zweite Sonate.

Violoncell.

Heinr. von Herzogenberg, Op. 64.

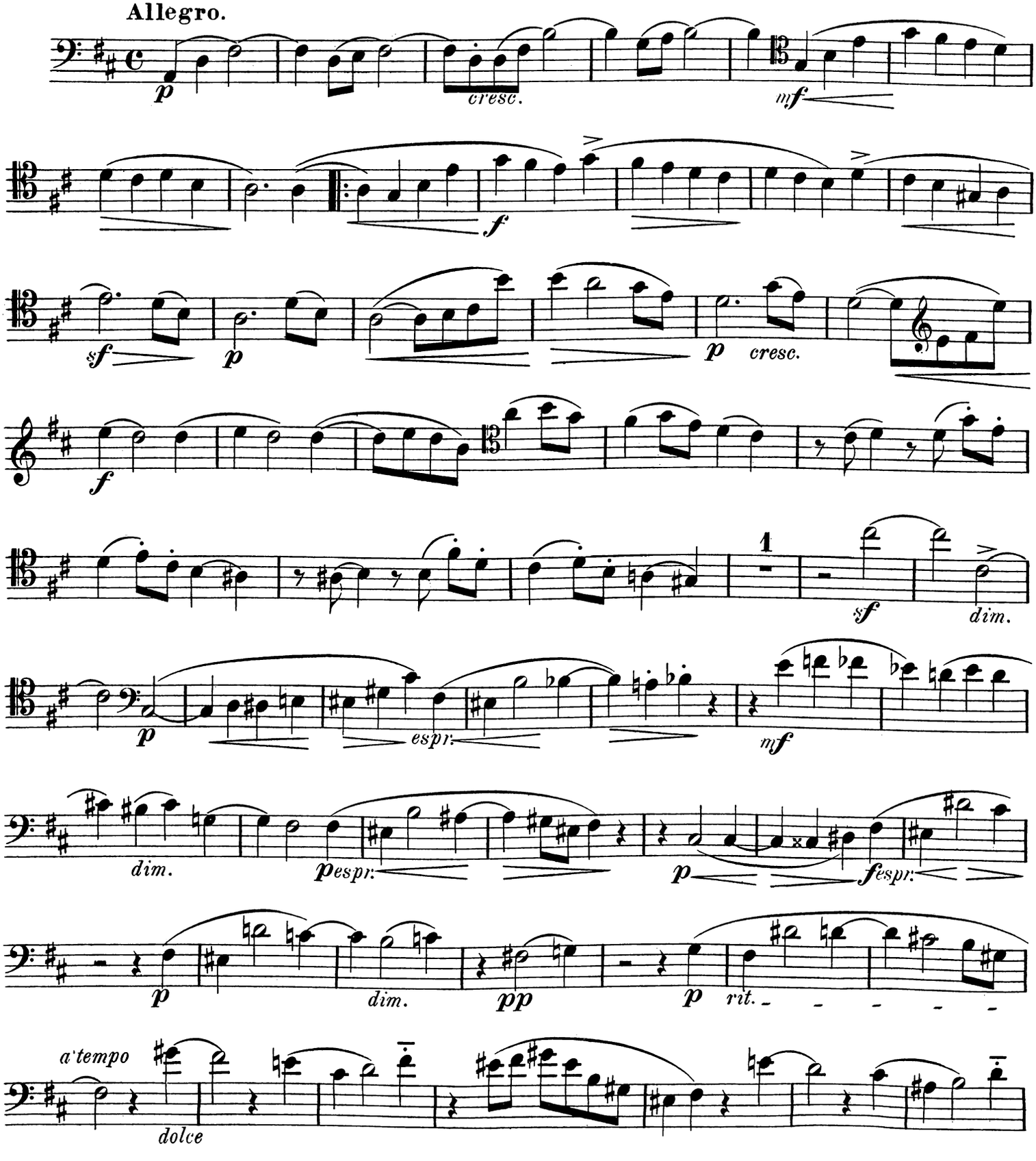

Stich und Druck der Röder'schen Officin in Leipzig.

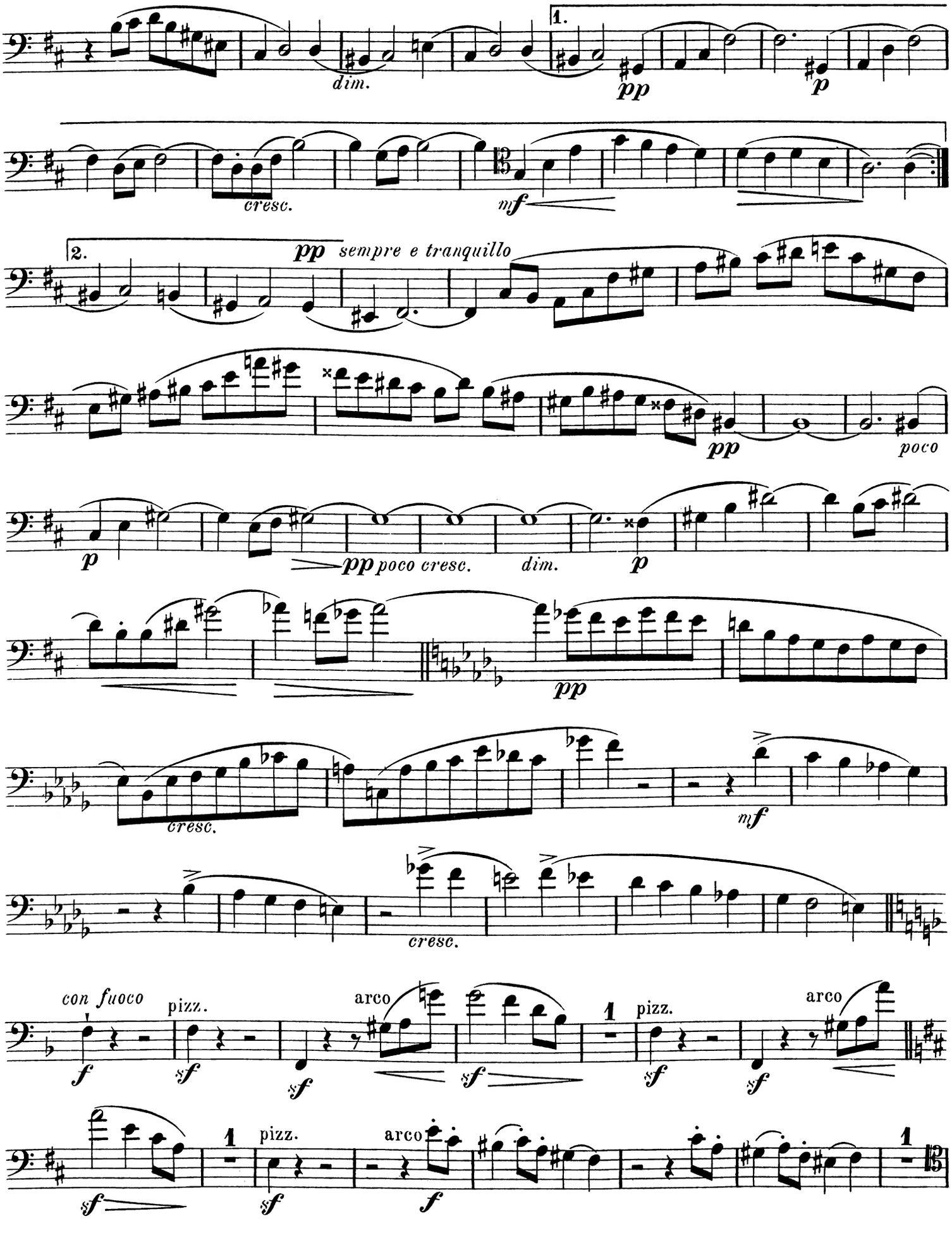
1.
dim.
pp
p
cresc.
mf
2.
pp sempre e tranquillo
pp
poco
p
pp poco cresc.
dim.
p
pp
cresc.
mf
cresc.
con fuoco
pizz.
arco
1
pizz.
arco
pizz.
arco

Violoncell.

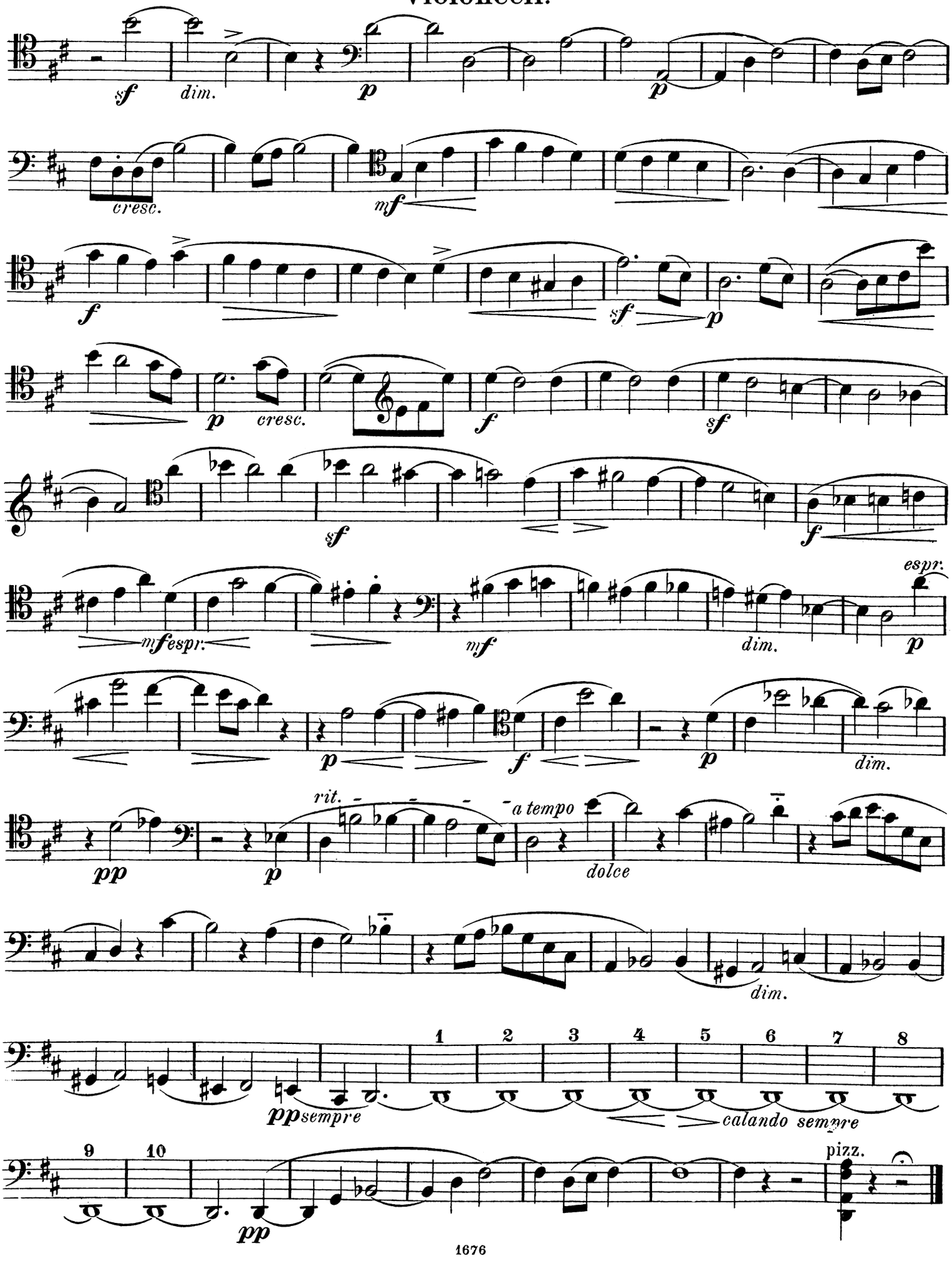
sf
dim.
p
p
cresc.
mf
f
sf
p
p
cresc.
f
sf
sf
f
mf espr.
mf
dim.
espr:
p
p
f
p
dim.
pp
p
rit.
a tempo
dolce
dim.
pp sempre
1
2
3
4
5
6
7
8
calandо sempre
9
10
pp
pizz.

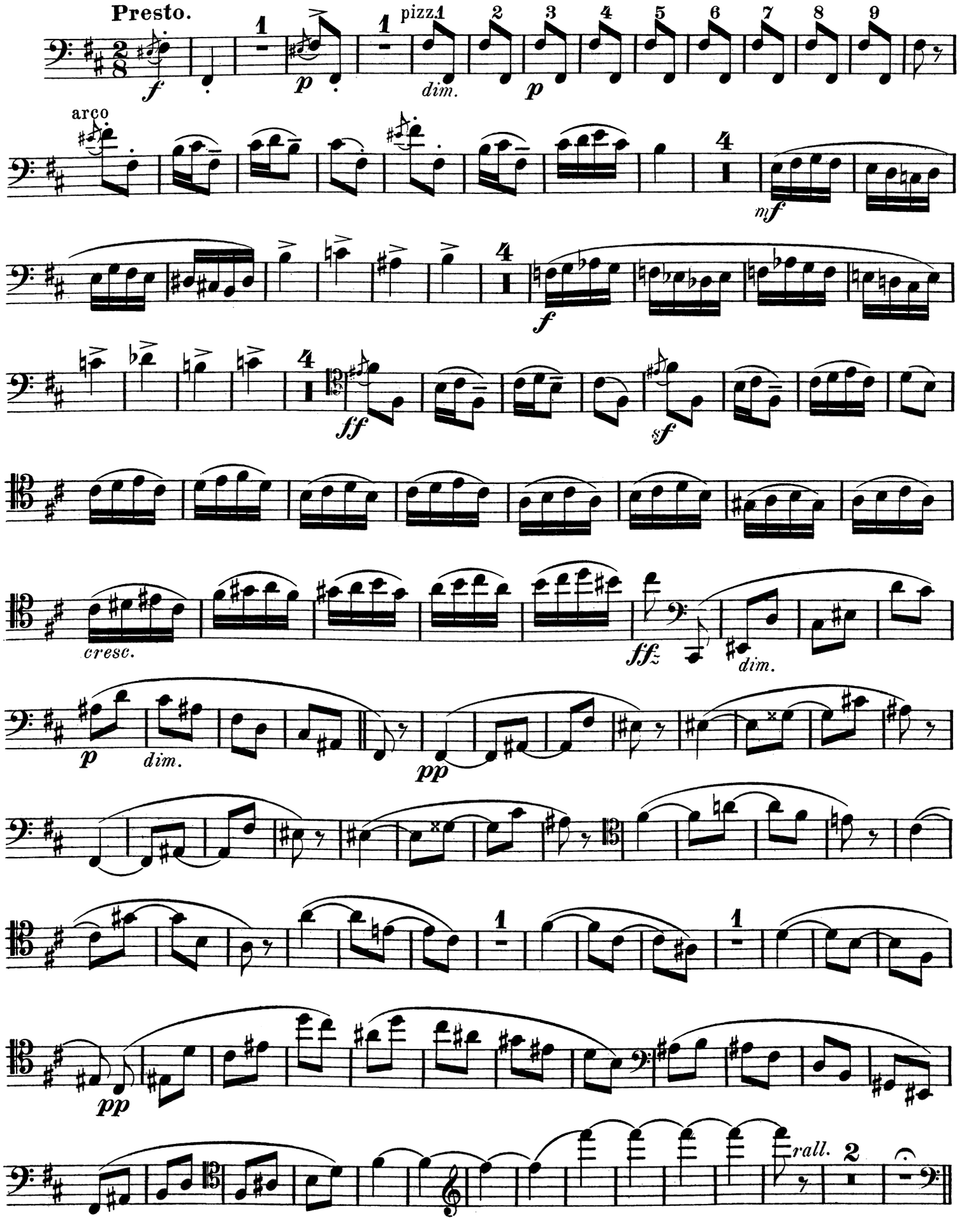
Presto.
pizz.
arco
dim.
cresc.
dim.
rall.

Violoncell.

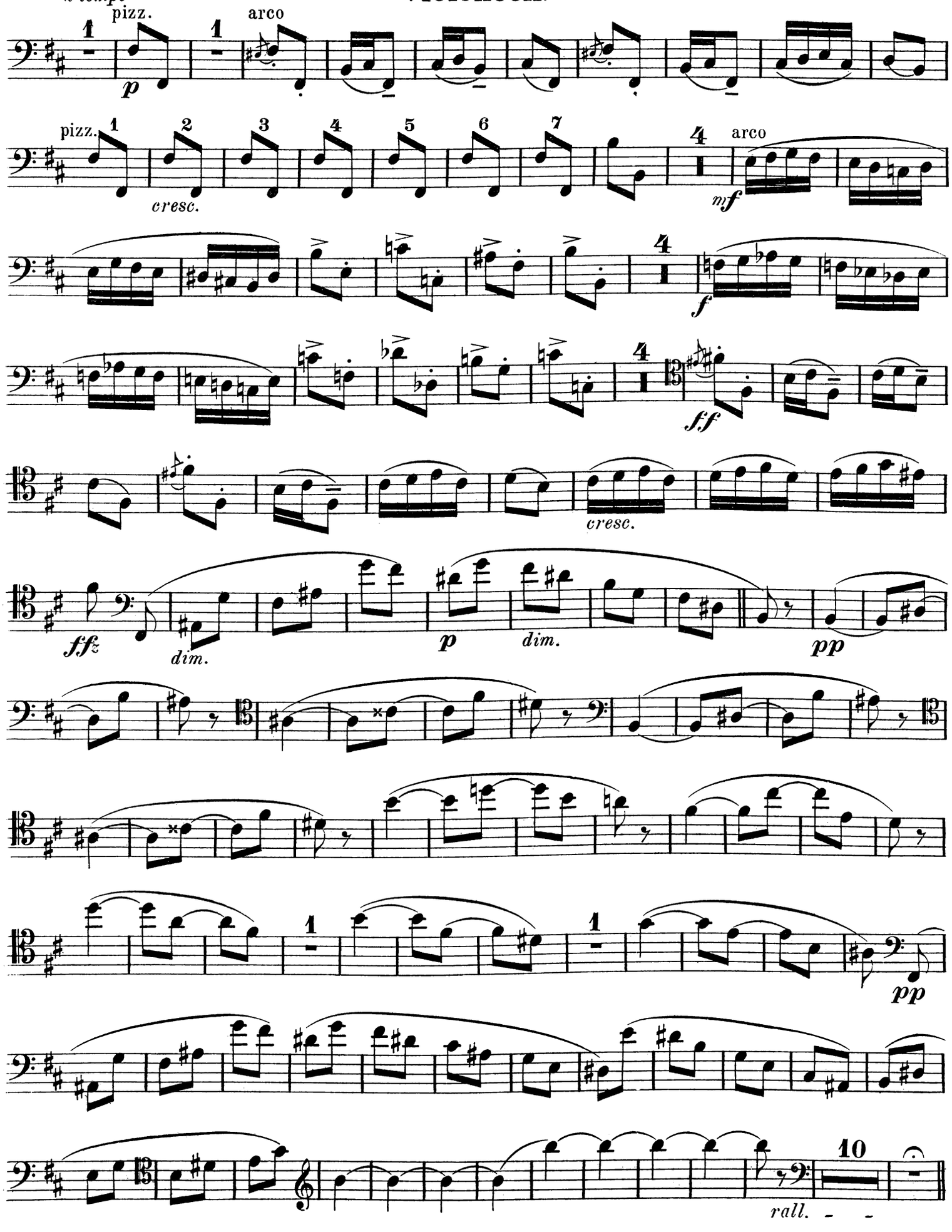

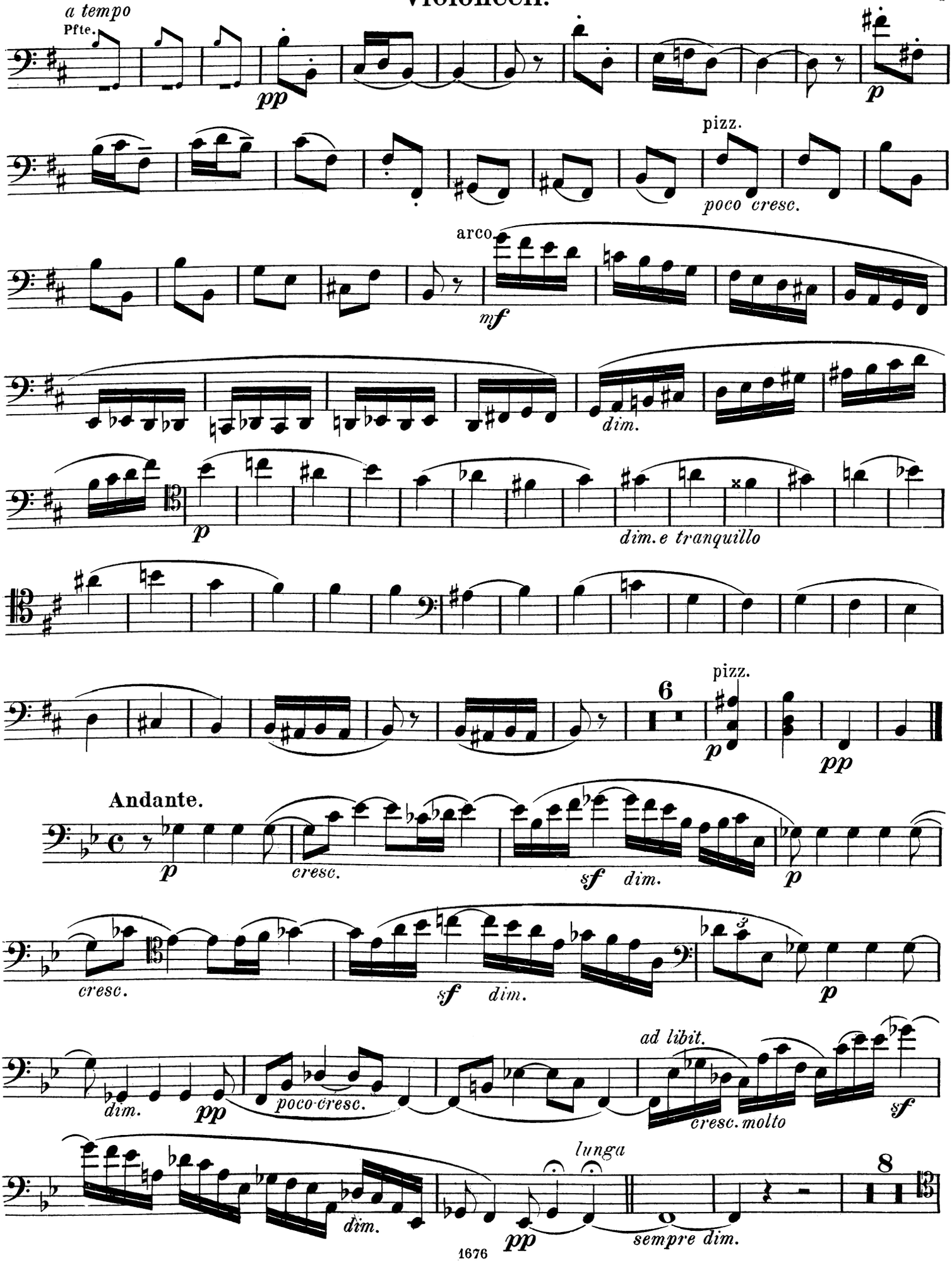
a tempo
Pfte.
pp
p
pizz.
poco cresc.
arco.
mf
dim.
p
dim. e tranquillo
pizz.
6
p
pp
Andante.
p
cresc.
sf dim.
p
cresc.
sf dim.
p
dim.
pp
poco cresc.
ad libit.
cresc. molto
sf
lunga
8
dim.
pp
sempre dim.

Violoncell.

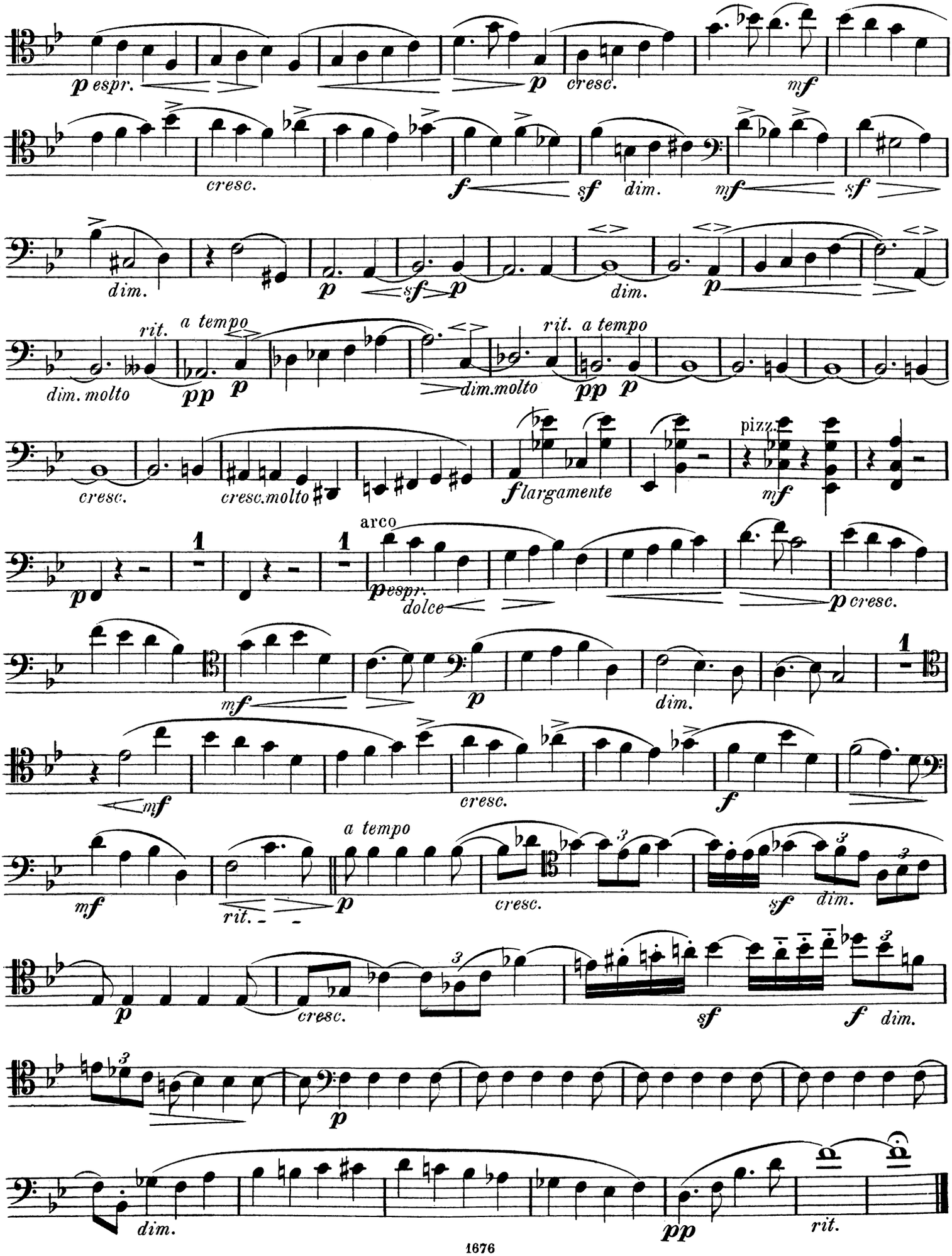
p espr.
cresc.
mf
cresc.
f
sf
dim.
mf
sf
dim.
p
sf
p
dim.
p
rit.
a tempo
dim. molto
pp
p
dim.molto
pp
p
rit.
a tempo
cresc.
cresc.molto
f largamente
pizz.
mf
arco
p espr.
dolce
p cresc.
mf
p
dim.
mf
cresc.
f
mf
rit.
p
a tempo
cresc.
sf
dim.
p
cresc.
sf
f
dim.
p
dim.
pp
rit.

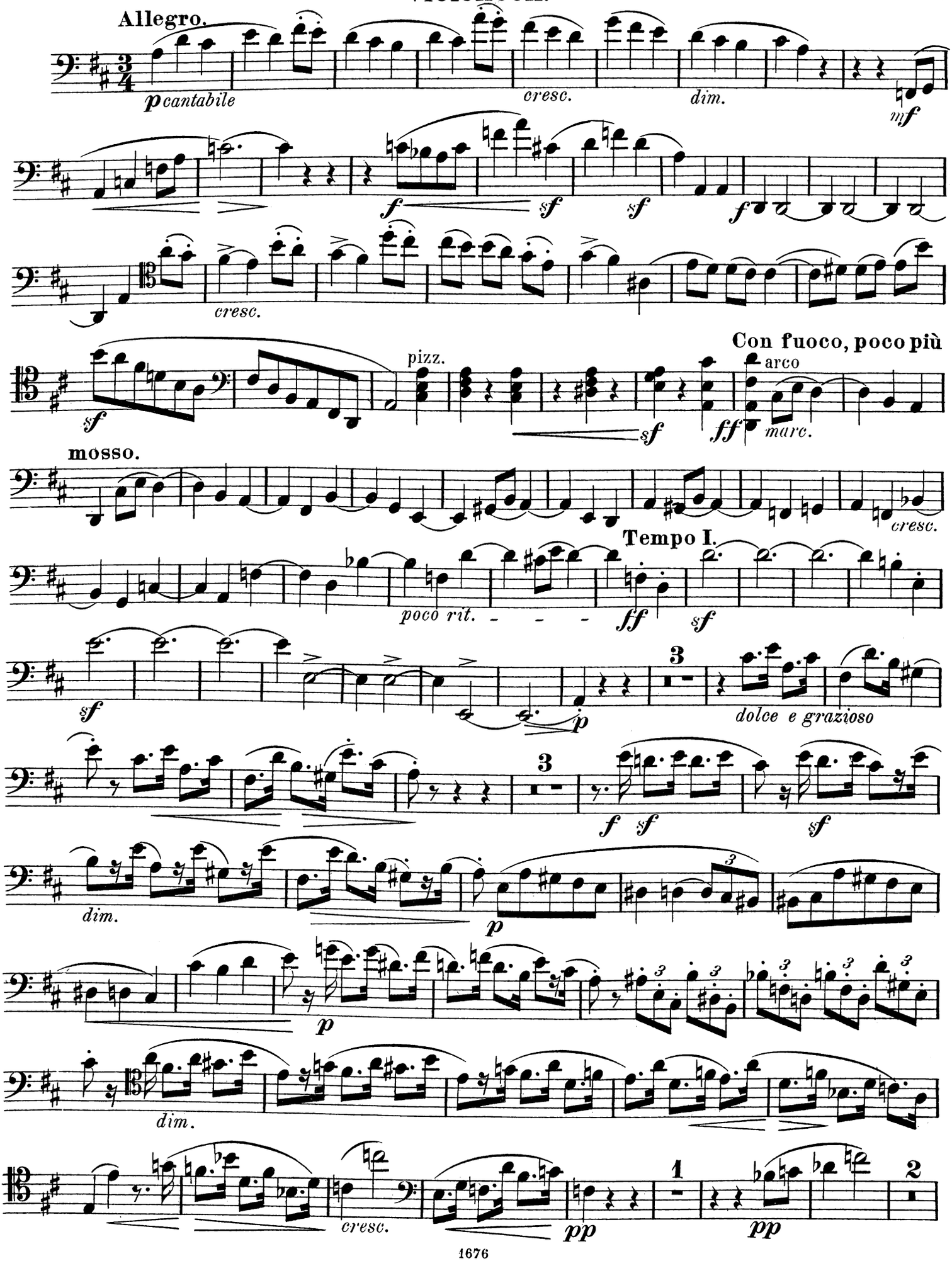
Allegro.
p cantabile
cresc.
dim.
mf
f
sf
sf
f
cresc.
Con fuoco, poco più
pizz.
arco
sf
sf
ff
marc.
mosso.
cresc.
Tempo I.
poco rit.
ff
sf
sf
p
dolce e grazioso
3
f
sf
sf
dim.
p
p
dim.
cresc.
pp
1
pp
2

Violoncell.

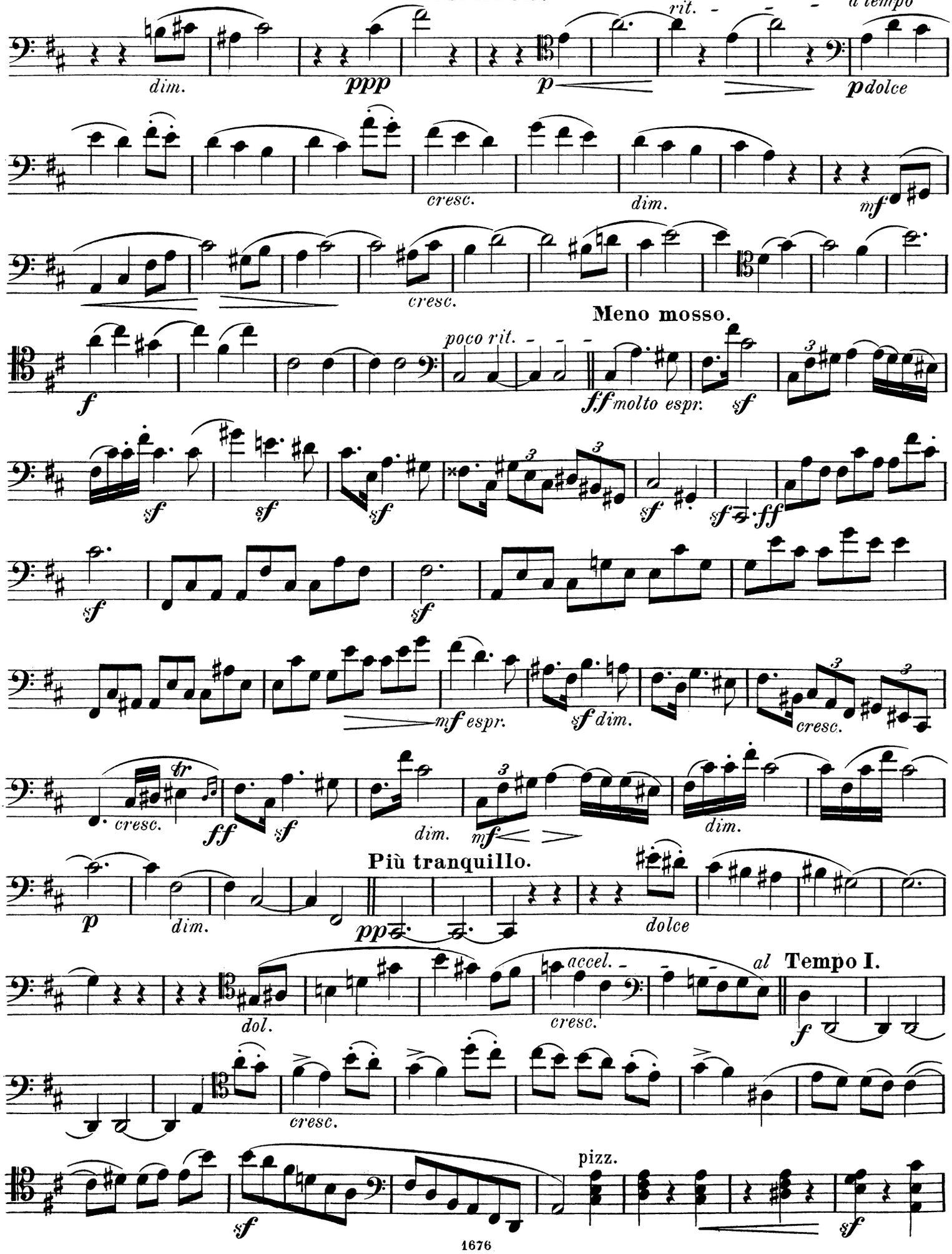
rit.
a tempo
dim.
ppp
p
p dolce
cresc.
dim.
mf
cresc.
Meno mosso.
poco rit.
f
ff molto espr.
sf
sf
sf
sf
sf
sf
ff
sf
sf
mf espr.
sf dim.
cresc.
cresc.
ff
sf
dim.
mf
dim.
Più tranquillo.
p
dim.
pp
dolce
dol.
accel.
cresc.
al
Tempo I.
f
cresc.
pizz.
sf
sf

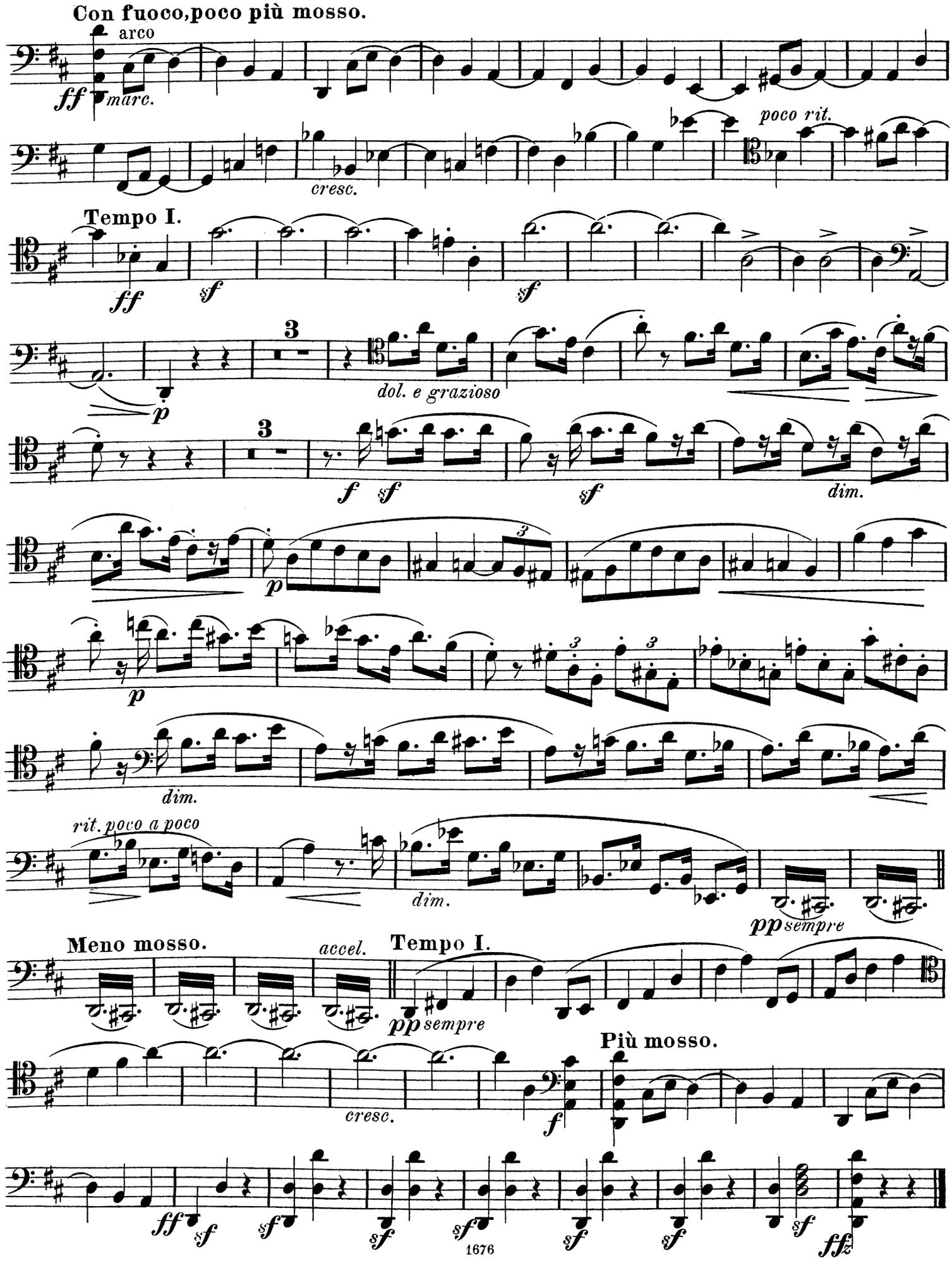
Con fuoco, poco più mosso.
arco
ff
marc.
cresc.
poco rit.
Tempo I.
ff
sf
sf
3
p
dol. e grazioso
3
f
sf
sf
dim.
p
p
dim.
rit. poco a poco
dim.
pp sempre
Meno mosso.
accel.
Tempo I.
pp sempre
Più mosso.
cresc.
f
ff
sf
sf
sf
sf
sf
sf
sf
ffz

Verlag von J. RIETER-BIEDERMANN in Leipzig.

Werke
für Kammermusik
von
Heinrich von Herzogenberg.

Streich-Quintett.

Quintett
(in C moll)
für zwei Violinen, zwei Bratschen und Violoncell.
Op. 77.
Partitur und Stimmen. Preis 12 M.
Bearbeitung für Pianoforte zu vier Händen vom Componisten.
Preis 8 M.

Streich-Quartette.

Seinem hochverehrten Freunde Johannes Brahms zugeeignet.

Drei Quartette
für zwei Violinen, Bratsche und Violoncell.
Op. 42.
No. 1 in G moll. Partitur und Stimmen 12 M. No. 2 in D moll. Partitur und Stimmen 12 M. No. 3 in G dur. Partitur und Stimmen 10 M.

Dem Quartett **Joachim, de Ahna, Wirth, Hausmann** zugeeignet.

QUARTETT
(in F moll)
für zwei Violinen, Bratsche und Violoncell.
Op. 63.
Partitur und Stimmen. Preis 10 M.

Streich-Trios.

Herrn Concertmeister Engelbert Röntgen zugeeignet.

Zwei Trios für Violine, Viola und Violoncell.
Op. 27.
No. 1 in A dur. Partitur und Stimmen Preis 6 M.
No. 2 in F dur. Partitur und Stimmen Preis 6 M.

Clavier-Quartette.

Quartett (in E moll) für Pianoforte, Violine, Bratsche und Violoncell.
Op. 75. Preis 10 M.

Johannes Brahms zugeeignet.

Zweites Quartett (in B dur)
für Pianoforte, Violine, Bratsche und Violoncell.
Op. 95. Preis netto 9 M.

Trios für Clavier
mit Streich- und mit Blasinstrumenten.

Seiner lieben Frau Elisabeth.

Trio (in C moll) für Pianoforte, Violine und Violoncell.
Op. 24. Preis 12 M.

Trios für Clavier
mit Streich- und mit Blasinstrumenten.

Professor Th. W. Engelmann in Utrecht freundschaftlich zugeeignet.

Zweites Trio (in D moll)
für Pianoforte, Violine und Violoncell.
Op. 36. Preis 12 M.

Herrn Gustav Hinke, Mitglied des Gewandhaus-Orchesters in Leipzig,
zugeeignet.

Trio (in D dur)
für Pianoforte, Hoboe und Horn.
Op. 61. Preis 9 M.
Bearbeitung für Pianoforte, Violine und Bratsche. Preis 9 M.
Bearbeitung für Pianoforte, Violine und Violoncell. Preis 9 M.

Sonaten für Pianoforte und Violine.

Joseph Joachim zugeeignet.

Sonate (in A dur) für Pianoforte und Violine.
Op. 32. Preis 6 M. 50 Pf.

Sonate (No. 2 in Es dur) für Pianoforte und Violine.
Op. 54. Preis 6 M. 50 Pf.

Sonate (No. 3 in D moll) für Pianoforte und Violine.
Op. 78. Preis 5 M.

Für Pianoforte und Bratsche.

Seinem verehrten Freunde Joseph Joachim.

Legenden für Pianoforte und Bratsche (oder Violoncell)
Op. 62. Preis 4 M. 50 Pf.

Für Pianoforte und Violoncell.

Robert Hausmann freundschaftlich zugeeignet.

SONATE (in A moll) für Pianoforte und Violoncell.
Op. 52. Preis 7 M. 50 Pf.

Seinem verehrten Freunde Joseph Joachim.

Legenden für Pianoforte und Violoncell (oder Bratsche).
Op. 62. Preis 4 M. 50 Pf.

Zweite Sonate
(in D dur)
für Pianoforte und Violoncell.
Op. 64. Preis 7 M. 50 Pf.

Helene und Robert Hausmann zugeeignet.

Dritte Sonate (in Es dur) für Pianoforte und Violoncell.
Op. 94. Preis 6 M.

C. G. Röder, Leipzig.