

# CONCERT

(Nº 3. E Moll)

für das

Violoncell mit Begleitung des Orchesters

componirt und

SEINER HOHEIT

dem regierenden Herzoge

Ernst

zu Sachsen-Altenburg

unterthänigst gewidmet  
von

FRIEDRICH CRÜTZMACHER.

Op. 46.

Preis mit Begleitung des Orchesters. Mk. 11 — Preis mit Begleitung des Quartettes. Mk. 5 —  
Preis mit Begleitung des Pianoforte. Mk. 4,50.

Eigentum des Verlegers für alle Länder.

Alle Rechte vorbehalten. Aufführungsrecht vorbehalten.

C. F. KAHNT NACHFOLGER, LEIPZIG

Herzogl. Anhalt. Hof-

Musikalienhändler.

Lith. Anst. v. C. G. Röder, Leipzig.

Neue, revidierte Ausgabe.

# CONCERT.

Allegro appassionato. (M.M. ♩ = 138.)

Fr. Grützmacher, Op. 46.

*Tutti.*

Violoncello.

Allegro appassionato. (M.M. ♩ = 138.)

*Tutti.*

Pianoforte.

*p molto* *cresc.* *f* *cresc.*

*Leg.*

*Solo.*

*f energico*

*Solo.*

*mf*

*ff* *mf dolce* *p* *cresc.*

*f* *p* *pp* *cresc.*

*f agitato* *ff* *f*

*mf* *f* *mf*

*mf dolce* *p*

*f* *p* *pp*

*f* *p*

*mf* *p* *pp*

Fl.

Cle. Eng.

*f* *p cresc.*

VI.

Basso.

*mf* *p* *cresc.*

*f* *fugitato*

*f* *f*

*p* *mf* *p* *mf*

*molto cresc.* **Animato.** *con espress.* *mf dolce*

*p* *mf* *f* *VI.*

*Fl.* *Eng.* *Ob.*

*f* *p* *con anima* *dol.*

*espress.* *p* *p* *espress.*

*dolce* *p* *cresc.*

*Cl.* *Fl.* *Cl.* *VI.* *Fl.* *Cl.*

*p* *pp* *cresc.*

*f* *VI.* *mf*

*con anima**express.**dolce**dimin.*

*Poco tranquillo.**Poco tranquillo.*

*con passione*

- Flute (Fl.)**: Marked with "diminu." and "p".
- Oboe (Ob.)**: Marked with "p".
- Trumpet (tr.)**: Marked with "cresc.".
- Flute and Clarinet (Fl. e Cl.)**: Marked with "dolce.".
- Violin (Vl.)**: Marked with "ffragitato" and "sf".
- Cor and Fagot (Cor. e Fag.)**: Marked with "mf".
- Violoncello (Vcl.)**: Marked with "mf".
- Double Bass (Cb.)**: Marked with "p".

*marc.**dimin.**p con passione.**dimin.**f**p**cresc.**mf sempre cresc.**cresc.*

Fl.

Vi.

*mf sempre cresc.*

Cle Fag.

Basso.

*molto patetico**ff**pesante**f**con molto passione**p cresc.**ff**pp**ff molto agitato**cresc.**mf*

*mf cresc.* *ff molto pesante e*

*pp cresc.* *f pesante e*

*gliss.* *a tempo Tutti.*

*ritard.* *a tempo Tutti.*

*ritard.* *ff*

*tranquillo.* *Fl.*

*Oh.* *p dol.*

*Fag.* *Ob.* *mf* *dimin.*

*Fag. e Cl.* *Viol.* *Solo.* *Cl.*

*mf* *dim. e rallent.*

*Cl.* *Solo.* *Fl. e Cl.*

*p* *p* *f* *p* *dim. e rallent.*

*Fag.* *Basso.*

*p <=> leggiero* *cresc.* *f* *accelerando* *sfi* *rall.* *lento pp*

*VI.* *pp Cadenza.* *f*

*Basso.*

**Romanze.**

Andante cantabile. (M.M. ♩ = 63.)

The musical score is for a Romantic piece, likely by Chopin, titled "Romanze". It is marked "Andante cantabile" with a tempo of 63 beats per minute. The score is written for piano and orchestra. The piano part is in 3/4 time and features a variety of dynamics including *p dolce*, *espress.*, *sfz*, *pp*, *mf*, *f*, and *pp cresc.*. The piano part also includes articulations such as *pizz.*, *Fag.*, *tr.*, and *Ped.*. The orchestra part is in 3/4 time and includes woodwinds (Flute, Clarinet), strings, and percussion. The orchestral part features dynamics like *cresc.*, *mf*, *p*, *f*, and *pp cresc.*, and includes articulations such as *tr.*, *Fag.*, and *Cl.*. The score is divided into systems, with the piano part on the left and the orchestra part on the right. The piano part is written in treble and bass staves, while the orchestra part is written in multiple staves for different instruments.

*gliss.*  
*dimin.* *p* *gliss.* *a piacere*

*sf* *dimin.* *pp* *culla parte*

*Poco animato.*  
*p* *p cresc.* *mf* *dimin.* *p*

*Poco animato.* *pizz.*  
*p* *p* *mf* *p* *p* *mf* *espress.*

*gliss.*  
*mf* *f* *dimin.* *p* *f con gravità*

*pizz.*  
*p* *mf* *p* *espress.* *mf*

*f con gravità* *p cresc.*

*espress.*  
*p* *mf* *pp cresc.*

*espress.* *f* *fp* *cresc.*

*ff* *gliss.* *dimin. e rallent.*

*f* *mf* *dimin. e rallent.*

Tempo I.

*pp dolce*

Tempo I.

Cl. Fl.

*pp dolce*

Fag.

Basso

*a piacere**a tempo**gliss.**p**dolciss.**a tempo**colla parte**p**pp**espress.**p**p**dimin.**e**rallent.**pp**morendo**gliss.*

Fl.

VI.

*p**espress.**pp**p**pp**rallent. e**morendo*

Fag.

Vel.

Allegro come 1<sup>mo</sup>.

Tutti.

Allegro come 1<sup>mo</sup>. (M.M. ♩ = 138.)

Tutti.

*pp**cresc.**p**molto cresc.*

Ped.

*Solo.*  
*f*

*Solo.*  
*f* *cresc.* *ff* *p*

*molto cresc.*

*mf* *p* *mf* *p*

*Poco più lento.* *spicc.*  
*ff* *p scherzando*

*Poco più lento. (M.M. ♩ = 112.)*  
*mf* *ff* *p marc.*

*spicc.* *p* *spicc.* *mf* *spicc.*

*Picc.* *Fl.* *Cl.* *Fl.* *Ob.* *Fag.* *Ob.* *p* *p*

*f* *f* *mf* *dim. e rallent.*

*mf* *p* *mf* *p* *dim. e rallent.*

a tempo

spicc.

p scherzando

gliss.

spico.

a tempo

pp scherzando

pp

spicc.

mf

sf

marc.

p

sf

mf

Fl. e Cl.

pp

marc.

Fl. e Cl.

sf

mf

pp

marc.

marc.

mf

mf

p

mf

p

dimin. e rallent.

dimin. e rallent.

a tempo

spicc.

p scherzando

gliss.

spicc.

a tempo

pp scherzando

pp

spicc.

p

cresc.

mf

pp

cresc.

p

brillante

p cresc.

mf

diminu.

p

cresc.

mf

p

Animato.

Tutti.

Solo.

f brillante

Animato.

Tutti.

Solo.

mf

p

Tutti.

Solo.

f brillante

Solo.

mf

*molto espress.**mf**dimin...**p**p dolce**cresc.*

Cl. e Fag.

*pp**cresc.**leggero**f**dimin...**p*

Fl.

*mf**f**p**p dolce*

Ob. e Fag.

*sf**f**mf espress.**cresc.*

Fl. 1.

*mf**p**cresc.*

Fl. 1 e 2.

*sf**p**sf*

Poco più lento.

15

*fp grazioso*

*pp*

Poco più lento.

*mf*

*p*

*pp*

*p*

*p*

*cresc.*

*p*

*p*

*fp grazioso*

*pp*

*sf*

*pp*

*p cresc.*

*f*

*p cresc.*

*mf*

*mf*

*sf*

*sf cresc.*

*p*

*cresc.*

*ff* *f cresc.* *b...*

*f* *sf* *cresc.*

*ff* *pesante e ritard.*

*mf* *cresc.* *ff* *mf* *ritard..*

*Ob.* *Fag.* *Ob.* *Fag.* *Cl.* *intr.*

*a tempo Tutti.*

*a tempo Tutti.*

*ff* *cresc.*

*ff*

*p cresc.*

*ff*

*dimin.*

*p*

*Solo. tranquillo*

*p spicc. scherz.*

*Perc.*

*Solo. tranquillo*

*sf*

*dimin.*

*pp*

*Fl.*

*Cl.*

*Ob.*

*p spicc.*

*mf*

*spicc.*

*spicc.*

*p*

*Fl.*

*Cl.*

*Fag.*

*Ob.*

*f*

*mf*

*dim. e rallent.*

*mf*

*p*

*dim. e rallent.*

a tempo

spicc.  
p scherz.

a tempo

pp scherz.

pp

spicc.

mf

sf

f

p

marc.

Fl. e Cl.

pp

mf

sf

f

p

f

f

marc.

Fl. e Cl.

sf

mf

pp

marc.

sf

mf

pp

mf

p

mf

f

mf

p string. e cresc.

p

mf

p

string. e cresc.

Poco animato.

mf dolce

cresc.

Poco animato.

Cl. e Fag.

p

cresc.

D.

Fl. Cl. Fl. Cl.  
 mf cresc. f  
 Ob. Fag. Ob. Fag.  
 tr... Più moto.  
 pesante e ritard. mf cresc.  
 Fl. Cl.  
 mf ritard. p cresc.  
 marc. f cresc. ff f  
 cresc. gliss. a tempo Tutti.  
 ff molto pesante e ritard. a tempo Tutti.  
 f pesante e ritard. ff  
 pesante e ritard.  
 Fine.

# CONCERT

(Nº 3. E Moll)

für das

Violoncell mit Begleitung des Orchesters

componirt und

SEINER HOHEIT

dem regierenden Herzoge

Ernst

zu Sachsen-Altenburg

unterthänigst gewidmet  
von

FRIEDRICH CRÜTZMACHNER.

Op. 46.

Preis mit Begleitung des Orchesters. Mk. 11 — Preis mit Begleitung des Quartettes. Mk. 5 —  
Preis mit Begleitung des Pianoforte. Mk. 4,50.

Eigentum des Verlegers für alle Länder.

Alle Rechte vorbehalten. Aufführungsrecht vorbehalten.

C. F. KAHNT NACHFOLGER, LEIPZIG

Herzogl. Anhalt. Hof-

Musikalienhändler.

Lith. Anst. v. C. G. Röder, Leipzig.

Neue, revidierte Ausgabe.

# CONCERT.

№ 3 E moll.

Violoncello principale.

Allegro appassionato. (M.M. ♩ = 138.)

Fr. Grützmacher, Op. 46.

**TUTTI.**

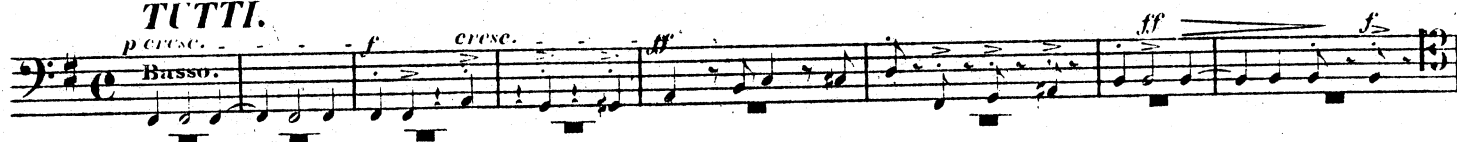

**SOLO.**

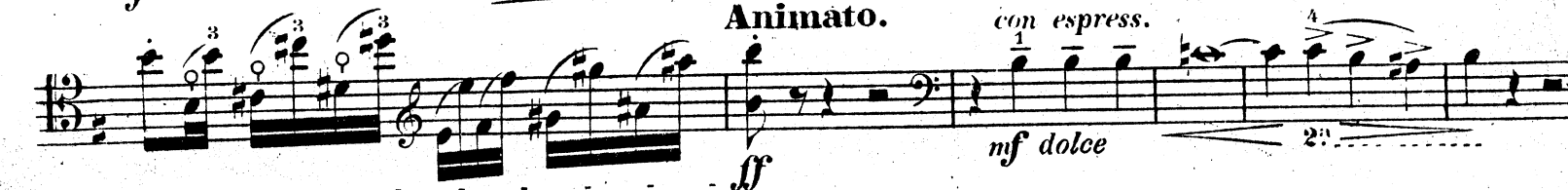

## Violoncello principale.

*mf* *f* *p* *con anima*  
*dolce* *2<sup>a</sup>* *1<sup>a</sup>* *dolce* *p* *cresc.*  
*con anima* *f* *p*  
*dolce* *dimin.*  
*pp cresc.* *f* *f<sup>o</sup> Basso.*  
*mf cresc.* *f* *Basso.*  
*mf cresc.* *f* *Basso.*  
*f* *dimin.* *p* *con passione*  
*f* *dimin.* *p* *1<sup>a</sup>* *cresc.*  
*dimin.* *p* *1<sup>a</sup>* *cresc.*  
*2<sup>a</sup>* *fp* *leggiere* *fp* *cresc.*  
*fp* *fp* *cresc.*

# Violoncello principale.

3

*ff* *agitato* *sf* *cresc.* *mf* *marc.* *dimin.* *f* *p con passione* *cresc.* *mf sempre cresc.* *molto patetico* *ff* *con molto passione* *accel.* *p cresc.* *molto agitato* *ff* *molto pesante* *a tempo* *mf cresc.* *gliss.* *ritard.* *TUTTI.* *Fag.* *Basso.* *SOLO.* *mf* *dimin. e rallent.* *Cadenza.* *p < > leggero* *cresc.* *accel.* *f* *rallent.* *pp* *lento* *sf*

# Violoncello principale.

Andante cantabile. (M.M. ♩ = 63.)

## Romanze.

Violoncello part for the Romanze section. The music is in 3/4 time and features a variety of dynamic markings and articulations. The first staff includes a Fag. (Fagotto) part with a *mf* dynamic and a Basso (Bass) part with a *pp pizz.* dynamic. The main cello part begins with a *p dolce* marking and includes fingerings (1, 2, 3, 4) and a *cresc.* (crescendo) marking. Subsequent staves show a range of dynamics from *sfz* (sforzando) to *p* (piano), with a *cresc.* and *espress.* (expressive) marking. The section concludes with a *gliss.* (glissando) and a *dimin.* (diminuendo) marking.

## Poco animato.

Violoncello part for the Poco animato section. The music is in 3/4 time and features a variety of dynamic markings and articulations. The first staff includes a *p cresc.* (piano crescendo) marking and a *mf* (mezzo-forte) dynamic. Subsequent staves show a range of dynamics from *f* (forte) to *p* (piano), with a *gliss.* (glissando) and a *dimin.* (diminuendo) marking. The section concludes with a *gliss.* (glissando) and a *dimin. e rallent.* (diminuendo and rallentando) marking.

# Violoncello principale.

5

Tempo I.

*pp dolce* *p* *a piacere* *a tempo* *gliss.* *p* *dolciss.* *espress.* *p* *3<sup>a</sup>* *p* *gliss.*

**Allegro come I<sup>mo</sup>.** (M.M. = 138.) *dimin.* *e* *rallent.* *pp morendo*

**TUTTI.** *Basso. pp cresc.* *f* *cresc.* *ff*

**SOLO.** *f*

*2<sup>a</sup>* *molto cresc.*

**Poco più lento. spicc.** (M.M. = 112.) *Basso. p* *1* *2* *p scherzando*

*Basso. p* *1* *p* *spicc.* *ff* *Basso. p* *1* *mf* *spicc.*

*spicc.* *f* *f*

*mf* *dimin.* *e* *rallent.* *a tempo* *spicc.* *p scherz.*

*1<sup>a</sup>* *gliss.* *2<sup>a</sup>* *1<sup>a</sup>* *p* *spicc.*

*mf* *spicc.* *3* *0* *sf*

*f* *mf espress.* *cresc.*  
**Poco più lento.**  
*fp grazioso* *pp*  
*p* *p*  
*cresc.* *fp grazioso* *pp*  
*p cresc.*  
*f* *mf* *sf*  
*sf cresc.* *ff*  
*f cresc.* *ff*  
**a tempo**  
**TUTTI.**  
 Basso.  
*pesante e ritard.*  
*cresc.* *ff*  
*p cresc.* *ff* *dimin.*  
*p* *sf* *dimin.* *tranquillo pp* **Solo.** *spicc.* *p scherzando* *Basso. p.*

**Violoncello principale.**

**Violoncello principale.**

*spicc.*  
*p*  
*Basso.*  
*mf*  
*spicc.*  
*spicc.*  
*f*  
*mf*  
*a tempo*  
*spicc.*  
*dimin.*  
*rallent.*  
*p scherz.*  
*spicc.*  
*mf*  
*sf*  
*ad libitum.*  
*f*  
*p*  
*p leggiero*  
*f*  
*p leggiero*  
*f*  
*leggiero*  
*f*  
*leggiero*  
*f*  
*mf*  
*p stringendo e cresc.*  
**Poco animato.**  
*mf dolce*  
*cresc.*  
*f*  
*gliss.*  
*dimin.*  
*leggiero.*  
*p*  
*sf*

# Violoncello principale.

9

*f* **Poco più lento.** *mf espress.*

*cresc.* *fp grazioso* *pp*

*p* *fp grazioso*

*cresc.* *fp grazioso*

*pp* *p cresc.*

*f* *p cresc.*

*f* *Basso.* *f* *ff*

*f* *cresc.*

**Più moto.** *ff* *pesante e ritard.* *mf cresc.*

*f* *cresc.* *ff* *cresc.*

*molto pesante* *a tempo* **TUTTI.** *ritard.* *pesante* *ff* *ritard.*

**Fine.**