

# GRAENER

OP. 78

## Konzert für Violoncello

mit Kammerorchester

Concert pour Violoncelle  
avec Orchestre de Chambre

Concerto for Violoncello  
with Chamber Orchestra

Violoncello & Piano

EDITION SIMROCK

No. 829

# PAUL GRAENER

op. 78

*Concerto, Violoncello & string orchestra, op. 78, 0111*

## Konzert für Violoncello

mit Kammerorchester

Concert pour Violoncelle

avec Orchestre de Chambre

Concerto for Violoncello

with Chamber Orchestra

Violoncello & Piano

*Music*  
N. SIMROCK

G. M. B. H.

BERLIN

*2700*  
LEIPZIG

Paul Grümmer gewidmet

Öffentliches Aufführungsrecht  
vorbehalten  
Droits d'exécution réservés  
Right of public Performance reserved

# Konzert für Violoncello

mit Kammerorchester

Concert

pour Violoncelle avec Orchestre de Chambre

Concerto

for Violoncello with Chamber Orchestra

## I

Paul Graener, Op. 78

**Allegro**

**Pianoforte**

Str. a corda  
Str. d. fiato  
ff Corni  
Fag.

5-3-78

*accelerando* **Tempo I** *ff*

*f accelerando* *mf*

*poco ritenuto*

*poco ritenuto*

*a tempo*

*f*

*a tempo*

*pp*

*p*

*f*

*f*

*p*

*p*

Po' più lento

*accelerando* **Tempo I**

*f* *ff*

Str. a cord.

*f* *accelerando* *mf*

Corni

*p* *f*

## II

Adagio

Cl. Viola

Ob.

Fag.

Corn

*p*

*pp*

*mf espr.*

*p*

Second system of the musical score. It continues the piano accompaniment and woodwind parts. The woodwinds include an Oboe (Ob.) and a Bassoon (Fag.). The piano part features a melodic line in the right hand and a rhythmic line in the left hand. Dynamics include *p* (piano) and *pp* (pianissimo).

Third system of the musical score. It continues the piano accompaniment and woodwind parts. The woodwinds include an Oboe (Ob.) and a Bassoon (Fag.). The piano part features a melodic line in the right hand and a rhythmic line in the left hand. Dynamics include *pp* (pianissimo).

Fourth system of the musical score. It continues the piano accompaniment and woodwind parts. The woodwinds include an Oboe (Ob.) and a Bassoon (Fag.). The piano part features a melodic line in the right hand and a rhythmic line in the left hand. Dynamics include *p* (piano).

## III

## Vivace

Str. a corda  
Corni

*pp*

VI.

Clar. *p*

Fl.  
Ob.

VI.

*p* Str. a corda

Gariglione Corno

*mf*

*p*

*f*

**Cómodo**

*p*

tr.

tr.

tr.

tr.

VI. *p*

*teneramente*

tr.

tr.

Fag. *p*

*f* *p* *p*

*f* *p*

VI. Viola

## Vivace

Str. a cord.

Fl.

*p*

Str. d. fiato

Str. a cord. e d. fiato

*f*

*ff*

*tr.*

*mf*

*p*

*a tempo*

*mf*

Str. d. fiato

*p a tempo*

*pp*

VI.

*ff*

*ff*

*ff sempre*

*ff*

*molto rall.* **Allegro risoluto**

*mf*

*f* *molto rall.* *f* Str. d. fiato

Str. a cord.

*p*

Öffentliches Aufführungsrecht  
vorbehalten  
Droits d'exécution réservés  
Right of public Performance reserved

Paul Grümmer gewidmet

# Konzert für Violoncello

mit Kammerorchester

Concert

pour Violoncelle avec Orchestre de Chambre

Concerto

for Violoncello with Chamber Orchestra

Violoncelle seul

Violoncello Solo

Violoncello Solo

## I

Paul Graener, Op. 78

Allegro

14

Pianof.

*un poco rall.*

*a tempo*

*p*

*poco rall.*  
*pp*

Po' più lento

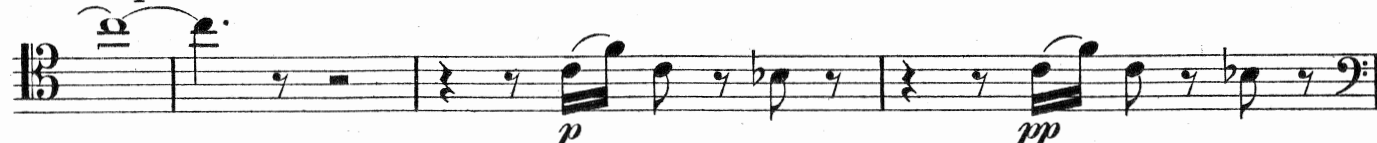

*p*

*pp*

*pizz.*

*arco*

*mf*

*p*

## Violoncello Solo

# Violoncello Solo

3

*pizz.*  
*f*

*pizz.*  
*ff*

1 *Pò più lento*  
2 *arco*  
*p*

*accelerando*  
*f*

*Tempo I*  
*ff*

*p*

*p*

3  
*ff*

## Violoncello Solo

## II

Adagio

7 *p*

1 2 *p*

3 *pp* *p*

*pp*

*p*

*p*

4 *f* *molto espr.*

*p* *p*

4 *p espr.*

# Violoncello Solo.

5

## III

**Vivace**

Corni e Str. a cord.

Pianof.

1 2 1

*pp* *mf* *mf* *mf*

*poco rall.* *a tempo*

*p dolce* *p*

*ff*

*Poco più lento* *a tempo*

*mf*

*CÓmodo*

1 2

14969

# Violoncello Solo

7