

# SONATE

FÜR  
Pianoforte und Violoncello  
componirt und  
SEINEM FREUNDE

Alexander Behrs  
zugeeignet  
von

**JOSEPH GENISCHTA.**

Op 13.

Pr. 1 Thlr. 20 Ngr.

*Eigenthum der Verleger.  
Eingetragen in das Vereins-Archiv.*

Leipzig, bei Friedrich Hofmeister.  
Moskau, bei L. Lehnhold.

3975.

Ent<sup>d</sup> Sta. Hall.

**SONATE.****Allegro risoluto.****J. Genischta Op.13.****PIANO.**

*mf*

*p*

*ff*

*p* 1 2 3 4 5

*ff*

*Ped.* \* *p* \* *ff*

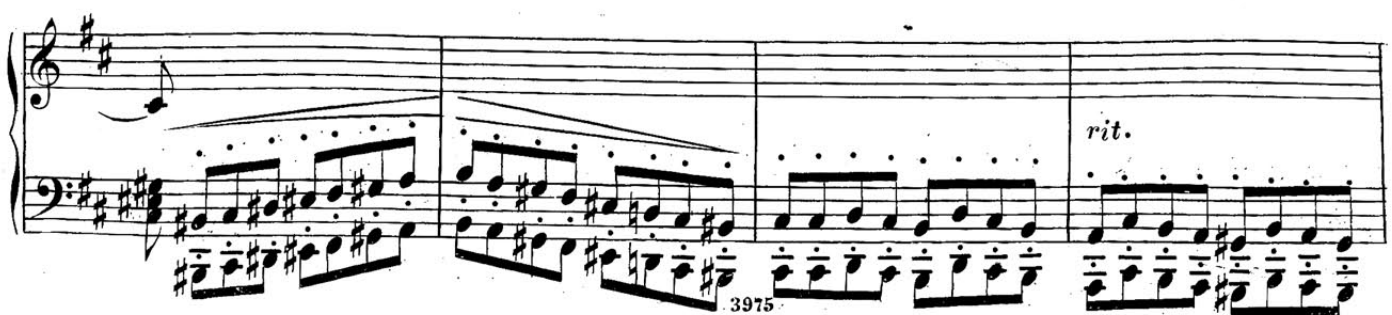

*a tempo. sempre staccato.*

*pp*

*f Ped.* \* *p Ped.* \* *f Ped.* \* *p Ped.* \*

*Ped.* \* *fp* *cresc.* - - -

*loco.*

*ff*

8

*sf* *p* *sf*

*loco.*

*p* *sf* *p*

*rit.* *pp*

*Ped.* *eres* *cen* *do.*

*Ped.* *Ped.* *Ped.*

*Ped.* *Ped.* *Ped.* *Ped.* *Ped.* *Ped.*

*f* *f* *f*

3975

ff

sf

p

rit.

Ped.

\*

Ped.

\*

Ped.

\*

Ped.

\*

Ped.

\*

The systems include various musical markings:

- System 2:** Continues the melodic and bass lines. Pedaling instructions and asterisks are used.
- System 3:** The right hand continues its melodic pattern. The left hand has a more active bass line. Dynamics include *f* (forte) and *rit.* (ritardando). Pedaling instructions and asterisks are present.
- System 4:** The tempo changes to *a tempo.* The right hand has a more complex melodic line with slurs. The left hand has a steady bass line. Dynamics include *p* (piano) and *ff* (fortissimo). Pedaling instructions and asterisks are used.
- System 5:** The right hand has a melodic line with slurs. The left hand has a steady bass line. Dynamics include *p* (piano). Pedaling instructions and asterisks are used. The word *crescen-do* is written across the system.
- System 6:** The right hand has a melodic line with slurs. The left hand has a steady bass line. Dynamics include *ff* (fortissimo). Pedaling instructions and asterisks are used.
- System 7:** The final system, ending with a double bar line. The right hand has a melodic line with slurs. The left hand has a steady bass line. Pedaling instructions and asterisks are used.

**Adagio ma non troppo.**

The page number 3975 is located at the bottom center.

*p*

*cresc.*  
*Ped.* \* *Ped.* \* *Ped.* \* *Ped.* \* *Ped.* \* *Ped.* \*

*f* *Ped.* *ralle dim.* *a tempo.* *pp*

*Ped.* \* *Ped.* *cresc.* \* *Ped.* \* *Ped.* \*

*Ped.* \* *Ped.* \* *Ped.* \* *Ped.* \* *f* *Ped.* \*

*pp*

3975

a tempo.

*Ped.* \* *Ped.* \* *Ped.* \* *Ped.* \*

*loco.* *a tempo.*

*ff* *p rall.* *ff* *Ped.* \*

*Ped.* *pp* \*

## Allegro vivace.

*p*

*ff* *Ped.* \*

3975

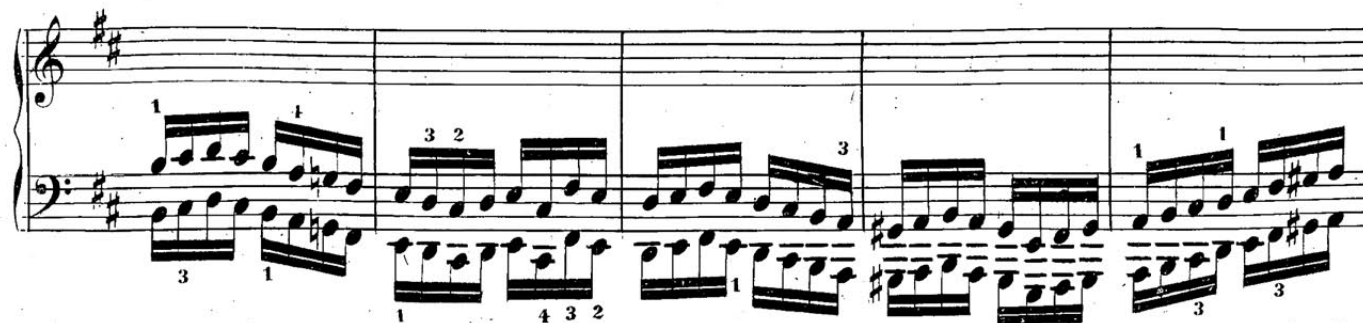

3975

*f* *p* *f* *f* *p* *f*

*p* *f* *f* *p* *f*

*cres* - - - *cen* - - - *do* *f* *Ped.* *p*

*sf* *Ped.* \*

*Ped.* \*

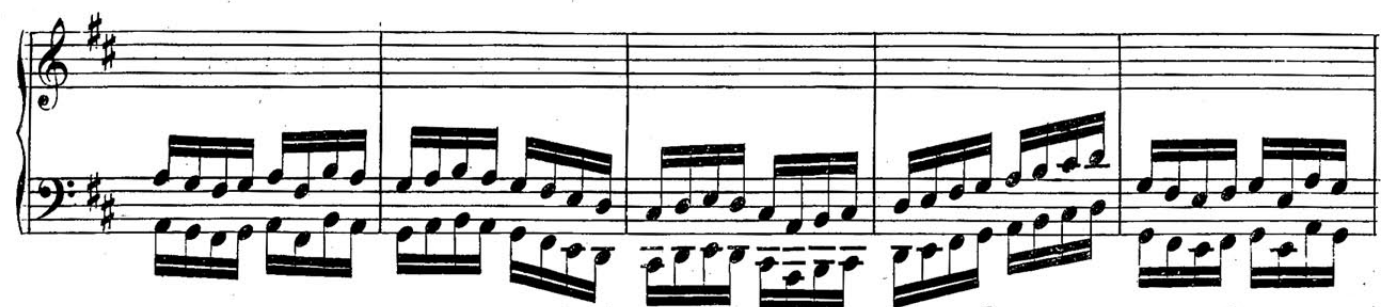

8

*mf*

*loco.*

*mf*

*Ped.*  
*f*

*loco.*

*loco.*

*p*

*cresc.* *ff* *loco.*

*FINE.*

3975

# SONATE.

Allegro risoluto.

J. Genischta Op. 13.

*ff pizz.* *p* *ff*

*arco.* *ff* *p*

*ff*

*ff*

*cresc.* - - - -

*ff* *p*

*p*

*sf* *sf* *sf* *ff*

*tr* *pp* *tr* *p* *sf*

*sf* *sf*

**VIOLONCELLO.**

VOLONCELLO.

3

*f* *p* *sf*  
*sf* *ff*  
*p* *tr* *tr*  
*tr* *tr* *tr* *tr* *sf* *p*  
*sf* *cres*  
*cen - - do. - - f rit. - - a tempo. f* *pp*  
*ff*  
*Adagio, ma non troppo.*  
*p* *dol.*  
*f* *sf*  
*sf* *p*

## VIOLONCELLO.

Violoncello musical score page 4, featuring ten staves of music in D major (two sharps). The score includes various dynamics, articulations, and performance instructions.

**Performance Instructions:**

- a tempo.* (appears on Staves 2, 4, 6, 8, 10)
- f* (forte)
- p* (piano)
- cal.* (crescendo)
- con leggerezza.* (with lightness)
- tr* (trill)
- cresc.* (crescendo)
- pp* (pianissimo)

VIOLONCELLO.

5

*a tempo.*

*sf* *> p cal.* *ff* *pp*

*tr*

**Allegro vivace.**

*dol.* *sf* *p* *sf* *pizz.* *arco.* *p* *sf* *p* *f*

## VIOLONCELLO.

1 2 3 4

*p*

*sf* *sf* *sf* *sf* *sf*

*ff* *sf*

*sf*

*mf* *mf*

*f* *sf* *p*

*p*

*f*

*p* *f*

*p* *ff* *mf* *ff* *mf*  
*p* *f* *tr* *pizz.* 1  
*p arco.* 1 1 3 1 *sf*  
*sf* 1  
*fp*  
*ff*  
*sf* *p*  
*sf* *p*  
*pizz.* 1 2 2 1 *p arco.*  
*f* *sf* 2 1

*p*

*sf*

*f*

*sf*

*sf*

*sf*

*sf*

*mf*

*sf*

*sf*

*cresc.*

*p*

*ff*

**FINE.**