ALWIN SCHROEDER'S

SOLO CONCERT REPERTOIRE

THIRTY-SIX ORIGINAL COMPOSITIONS AND ARRANGEMENTS FOR

VIOLONCELLO & PIANO

COLLECTED, REVISED AND EDITED BY

ALWIN SCHROEDER

Book IV

Volume I II III IV ea. 1.50

BOSTON, MASS.

THE BOSTON MUSIC COMPANY

NEW YORK : G. SCHIRMER, INC.

ALWIN SCHROEDER'S

SOLO CONCERT REPERTOIRE

FOR VIOLONCELLO & PIANO

BOOK I

	Pg.	Piano	Cello		Pg.	Piano	Cello
BACH—*Prelude*		2	2	HOLTER—*Bagatelle*		51	18
BRUCH—*Kol Nidrei*		18	8	MOUSSORGSKY—*Chanson Russe*		10	5
FAURÉ—*Lamento*		26	10	POPPER—*Vito*		35	12
GLINKA—*Nocturne*		13	6	REINECKE—*Gavotte*		45	16
HAENDEL—*Sarabande*		5	3	SCHUBERT *Moment musical*		7	4
HILL—*Liebeslied*		31	11	SITT—*Serenade*		53	19

BOOK II

	Pg.	Piano	Cello		Pg.	Piano	Cello
BEETHOVEN—*Minuet*		6	3	GLUCK—*Mélodie*		3	2
CHOPIN—*Lento*		18	8	OFFENBACH—*Musette*		24	11
COSSMAN—*Tarantelle*		47	18	POPPER—*Warum?*		22	10
CUI—*Berceuse*		8	4	ROPARTZ—*Adagio*		41	16
FAURÉ—*Elégie*		32	14	SAINT-SAËNS—*The Swan*		11	5
GABRIEL-MARIE—*Gavotte*		52	20	SCHUBERT—*The Bee*		14	6

BOOK III

	Pg.	Piano	Cello		Pg.	Piano	Cello
D'AMBROSIO—*Mélodie*		38	15	MOUSSORGSKY—*Meditation*		14	7
BULL—*Mélodie, in D*		17	8	PERRIN—*Gavotte*		11	6
DEBUSSY—*The Bells*		47	18	POPPER—*Harlequin*		26	12
HAENDEL—*Larghetto*		3	3	RIMSKY-KORSAKOV—*Song of India*		43	17
HOLTER—*Hymnus*		41	16	SCHROEDER—*Neapolitan Dance*		19	9
GABRIEL-MARIE—*Lamento*		34	14	SCHUMANN—*Romance*		6	4

BOOK IV

	Pg.	Piano	Cello		Pg.	Piano	Cello
DVOŘÁK—*Waldesruhe*		8	4	LULLY—*Gavot*		16	7
GRIEG—*Air (from Op. 40)*		3	2	POPPER—*Serenade (Spanish Dance)*		44	17
GRIEG—*Sarabande (from Op. 40)*		14	6	REINECKE—*Scherzo*		20	8
HAENDEL—*Minuet*		31	13	SAINT-SAËNS—*Allegro Appassionata*		34	14

BOSTON, MASS.

THE BOSTON MUSIC COMPANY

NEW YORK : G. SCHIRMER, INC.

Waldesruhe

Edited by
Alwin Schroeder

VIOLONCELLO

ANTONIN DVOŘÁK

Lento e molto cantabile

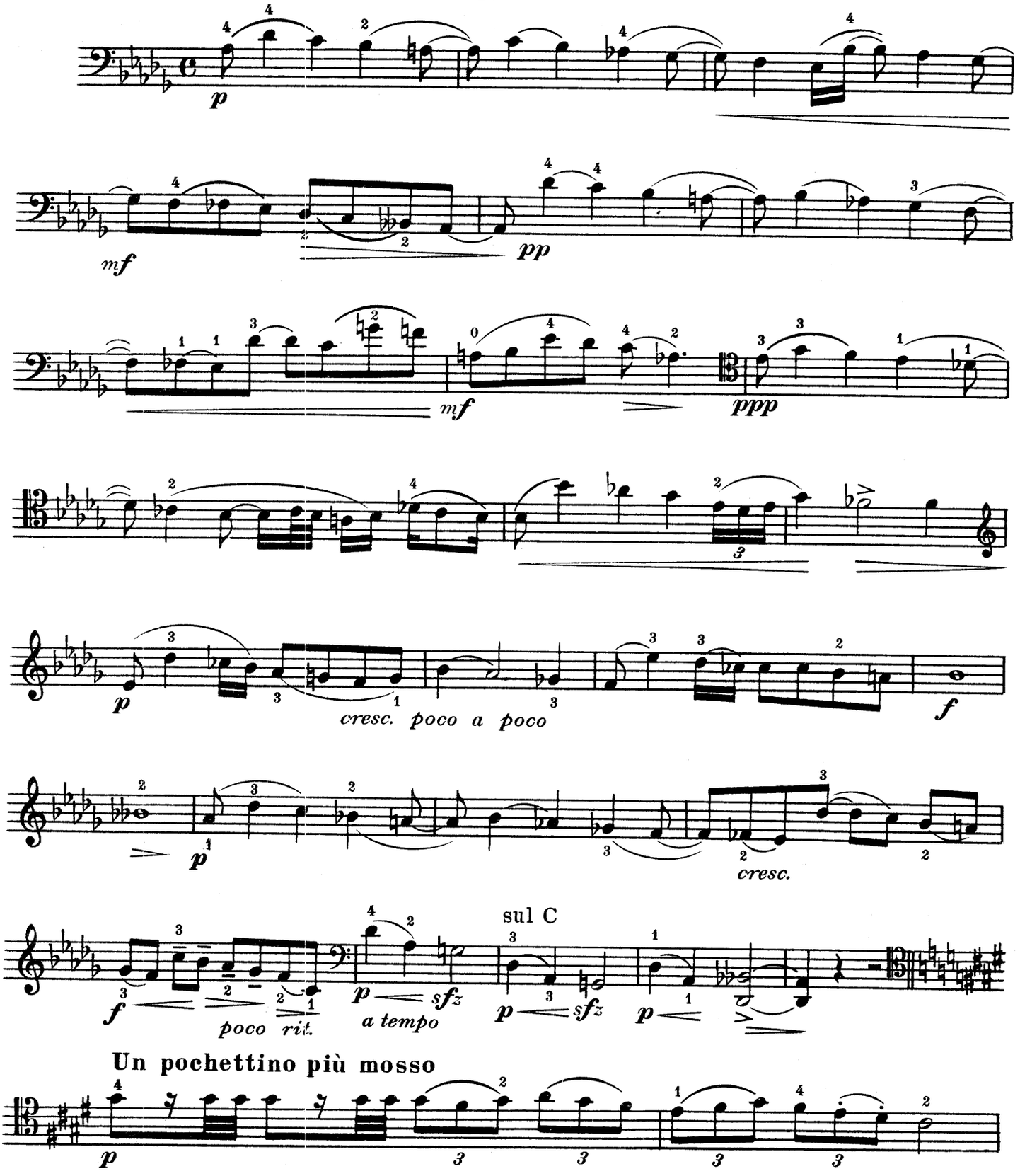

Un pochettino più mosso

Copyright, 1928, by The Boston Music Co.
Printed in U. S. A.

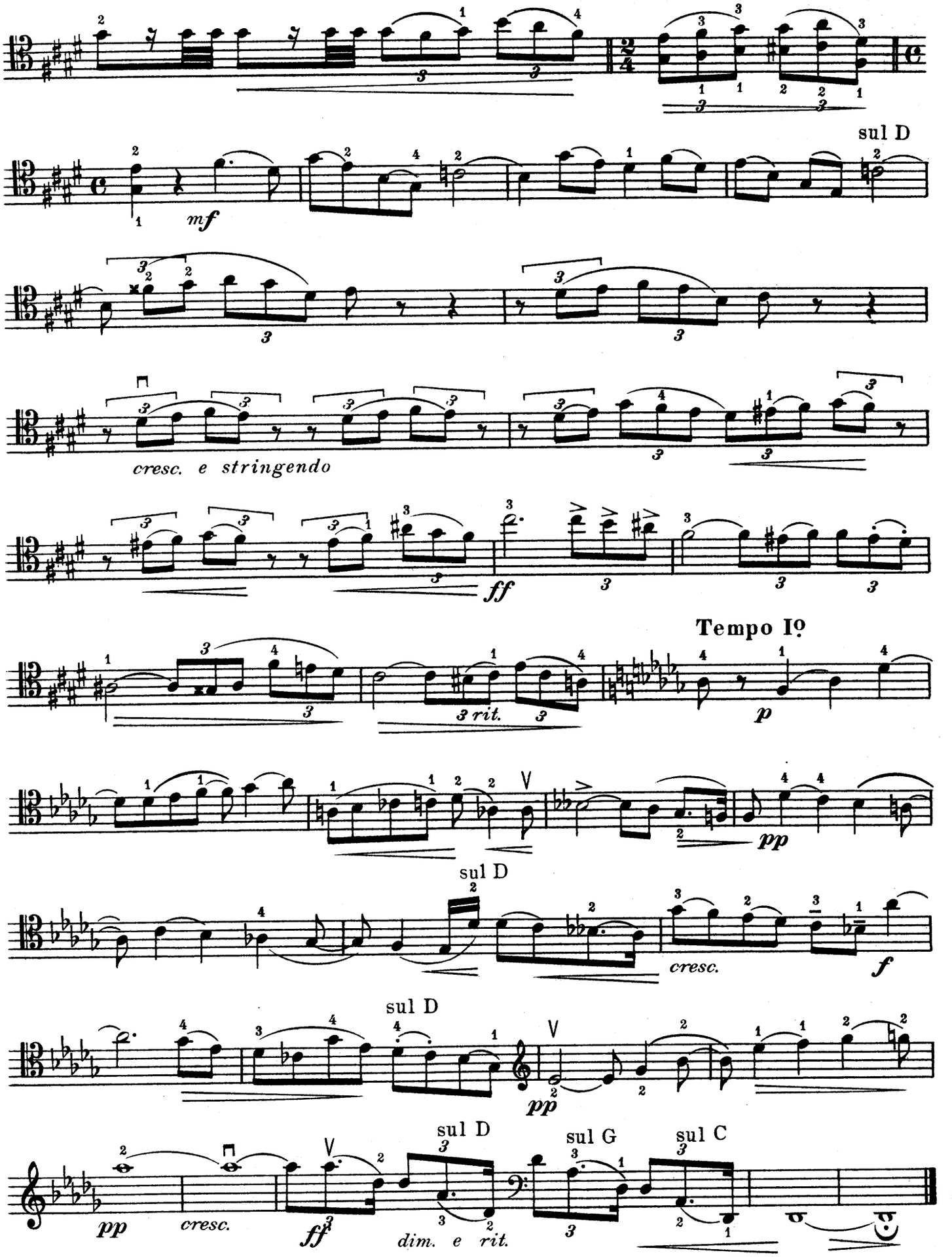
sul D
mf
cresc. e stringendo
ff
Tempo Iº
3 rit.
p
pp
sul D
cresc.
f
sul D
pp
sul D
sul G
sul C
pp
cresc.
ff
dim. e rit.

Waldesruhe

Edited by
Alwin Schroeder

ANTONIN DVOŘÁK

Lento e molto cantabile

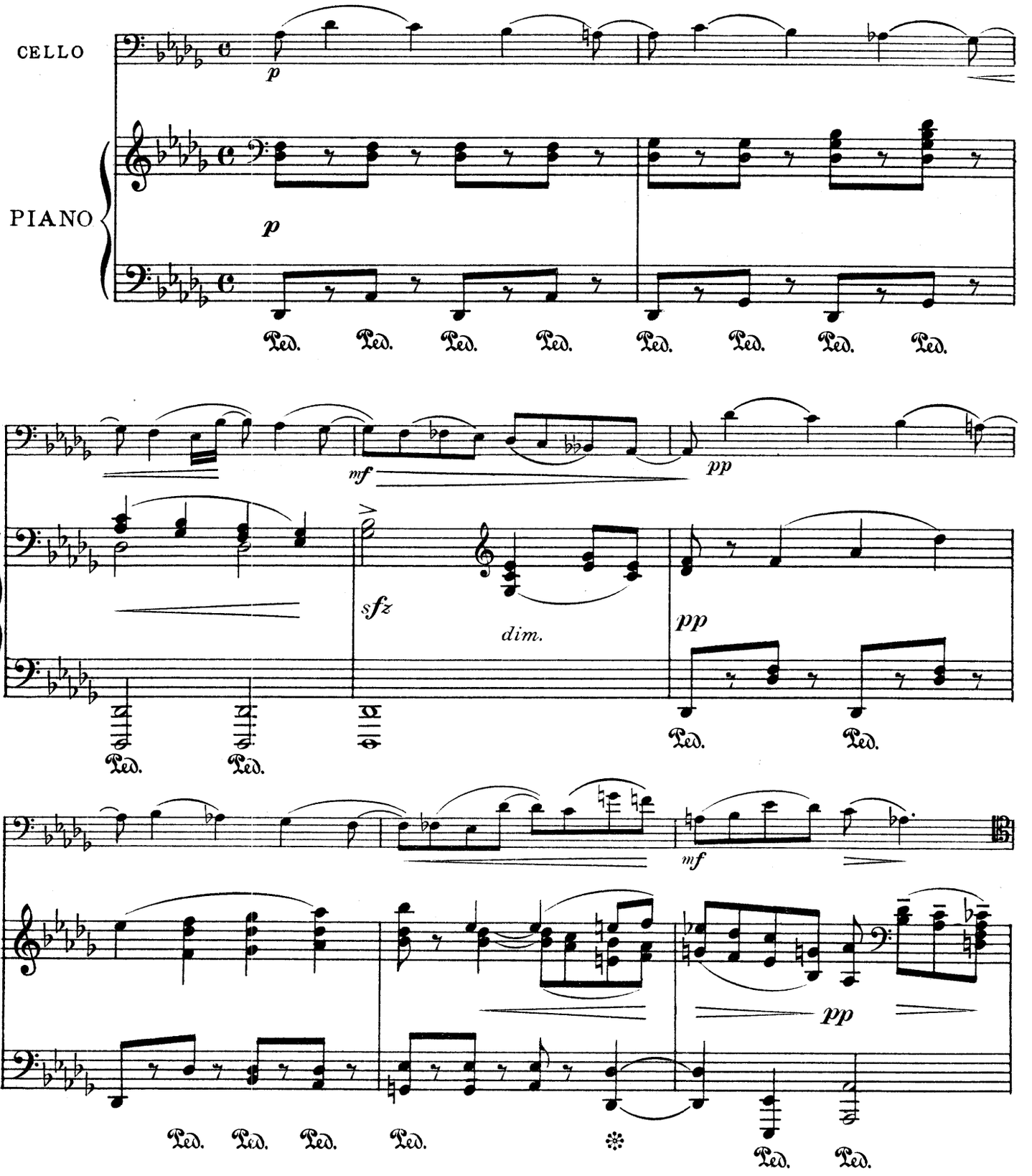

B. M. Co. 5836 Comp.
B. M. Co. 5838-8

Copyright, 1928, by The Boston Music Co.
Printed in U. S. A.

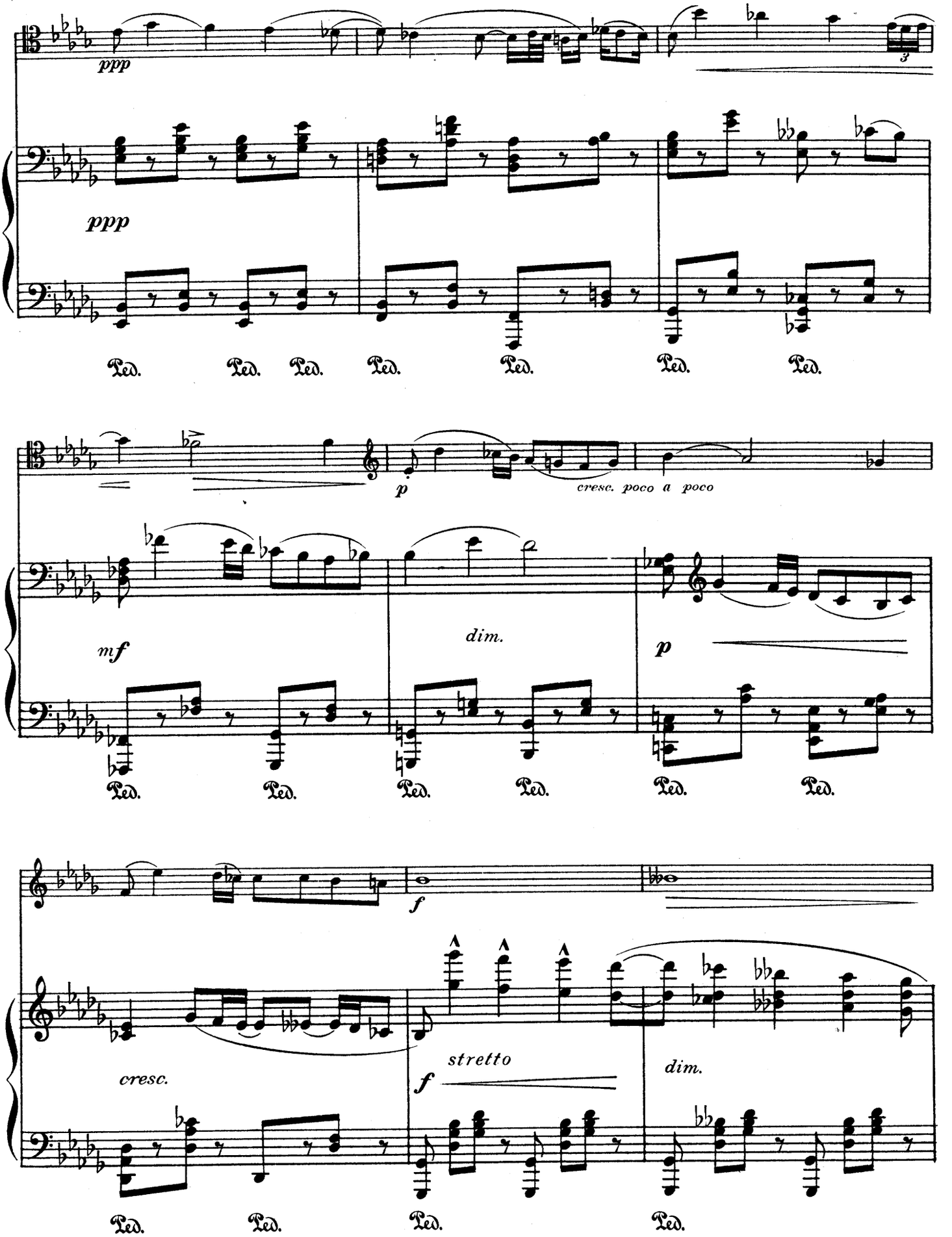
ppp
ppp
Ped. Ped. Ped. Ped. Ped. Ped. Ped.
p
cresc. poco a poco
mf
dim.
p
Ped. Ped. Ped. Ped. Ped. Ped.
f
cresc.
f
stretto
dim.
Ped. Ped. Ped. Ped.

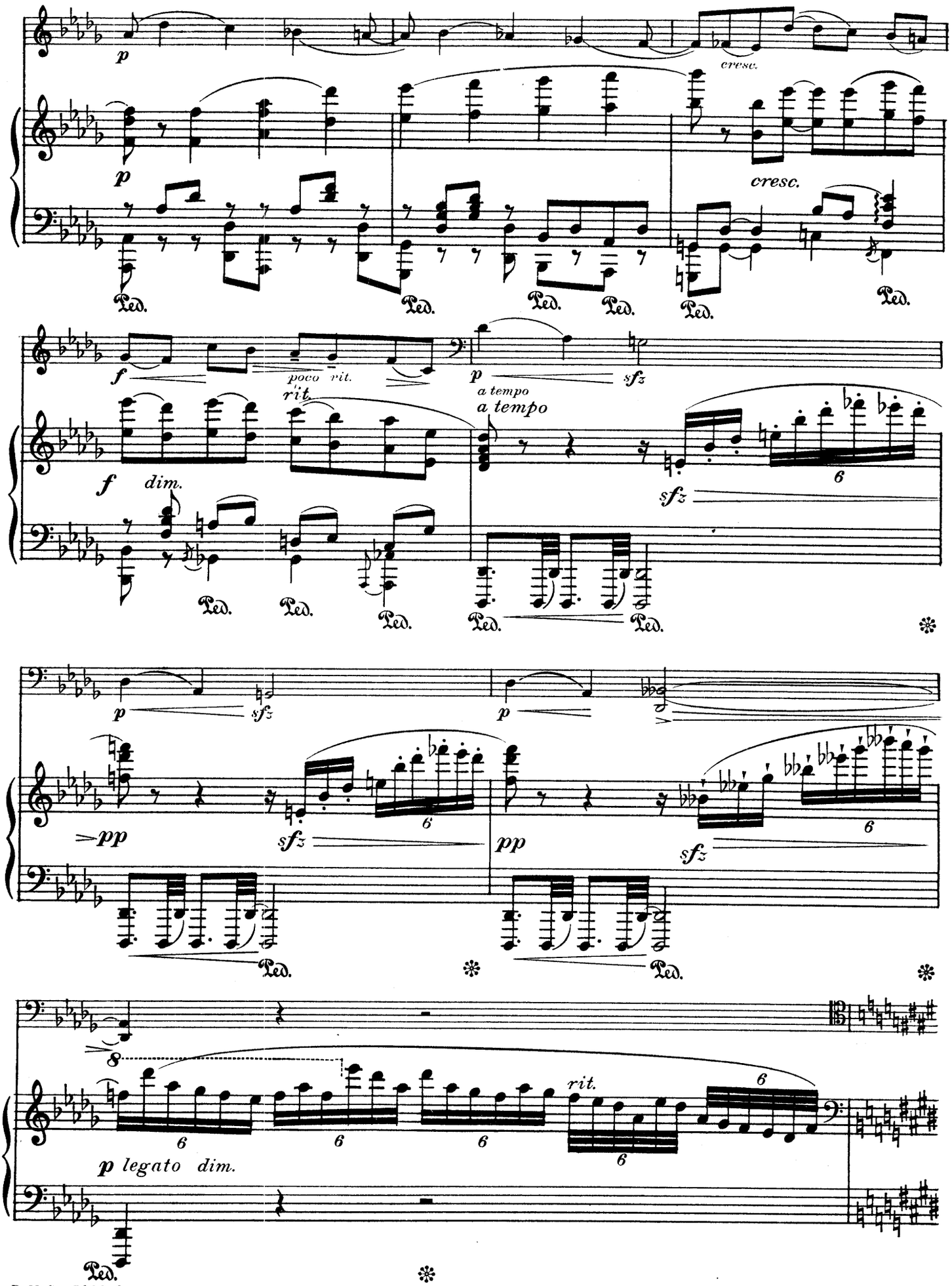
p
cresc.
p
cresc.
Ped.
f
poco rit.
rit.
p
sfz
a tempo
a tempo
f
dim.
sfz
6
p
sfz
p
pp
sfz
6
pp
sfz
6
8
rit.
6
6
6
6
6
p legato dim.

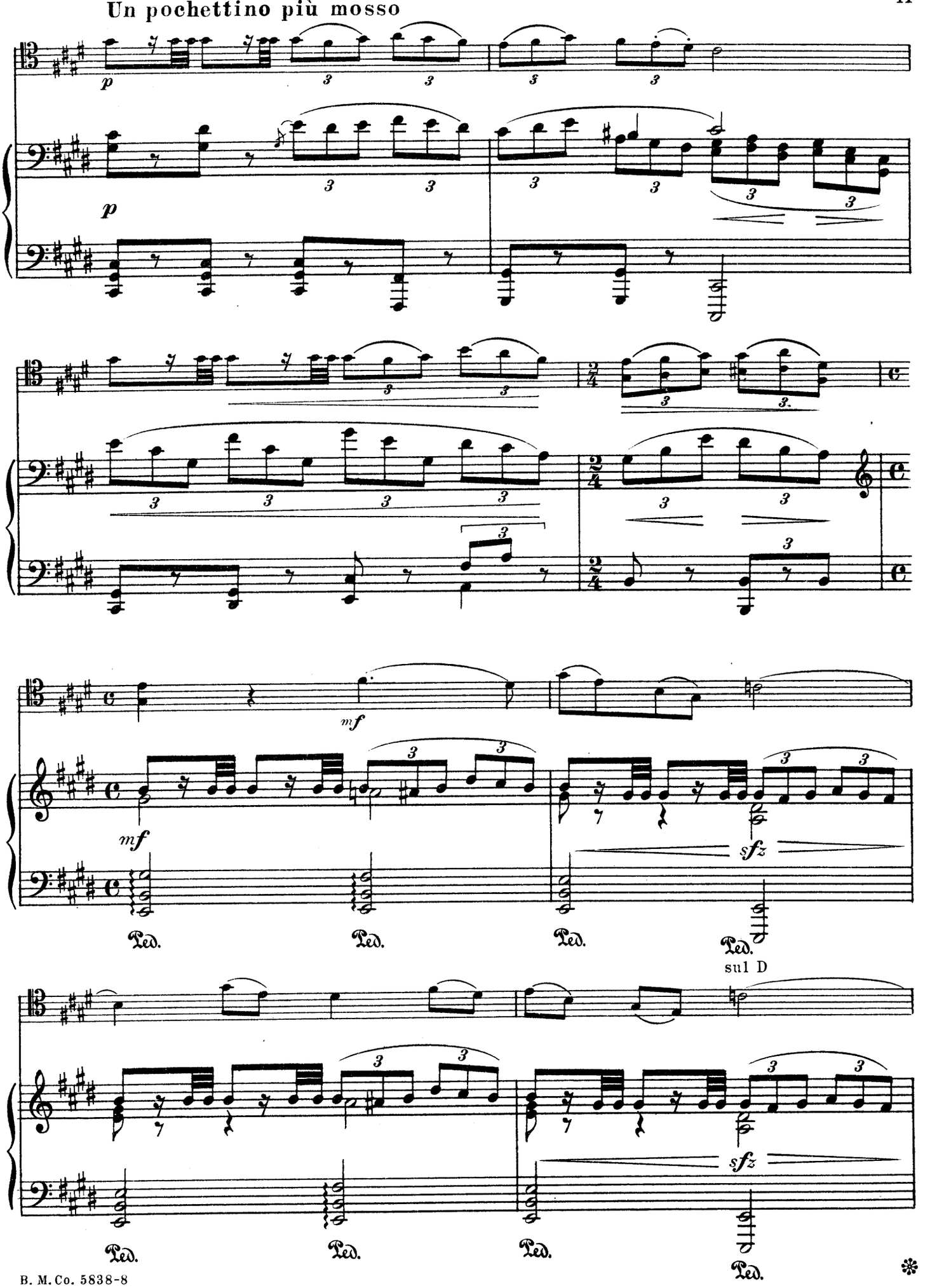
Un pochettino più mosso
p
p
mf
mf
sfz
sfz
Ped.
Ped.
Ped.
Ped.
sul D
Ped.
Ped.
Ped.
Ped.

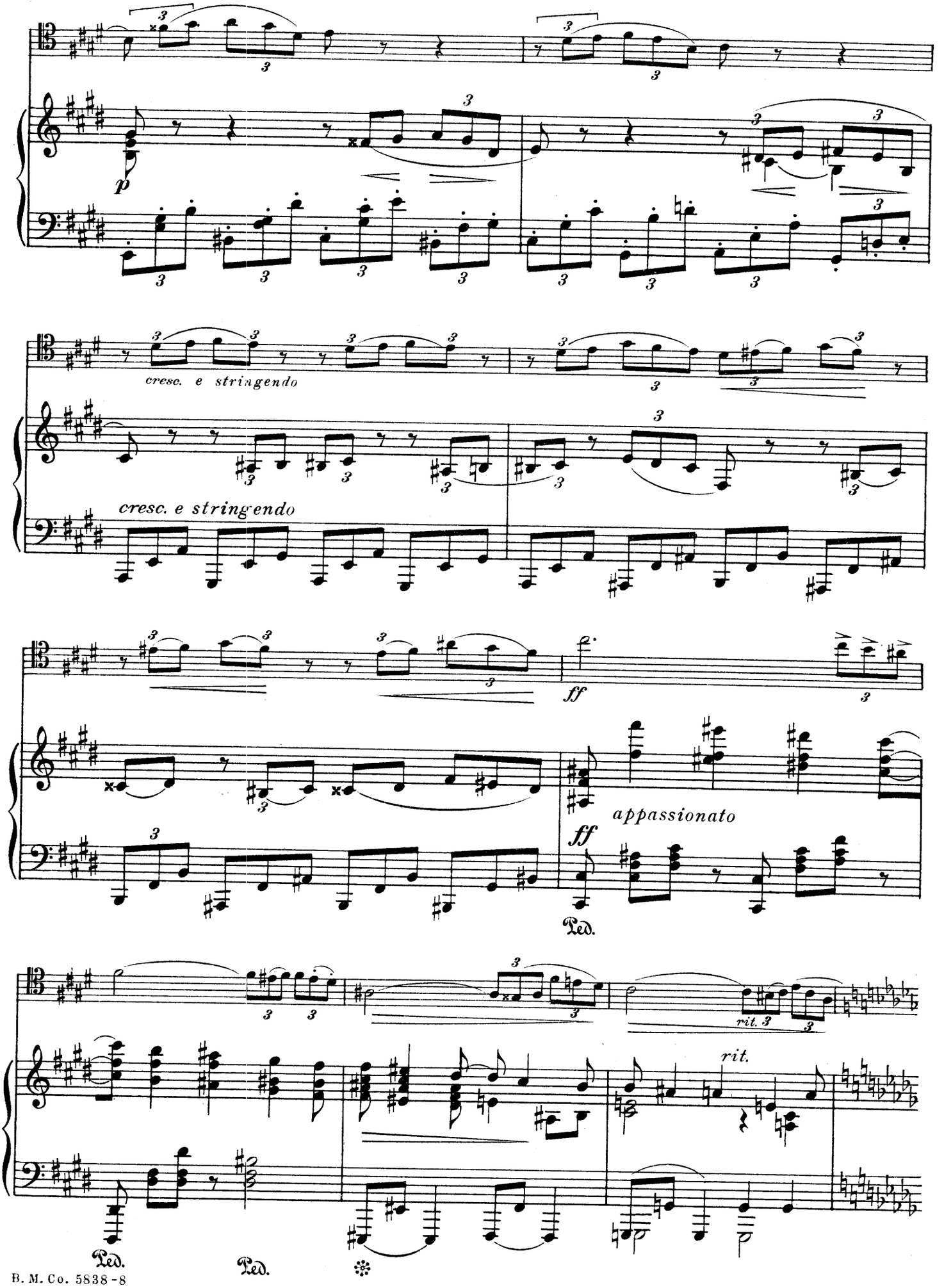
p
cresc. e stringendo
cresc. e stringendo
ff
appassionato
ff
rit.
rit.
Ped.
Ped.
Ped.

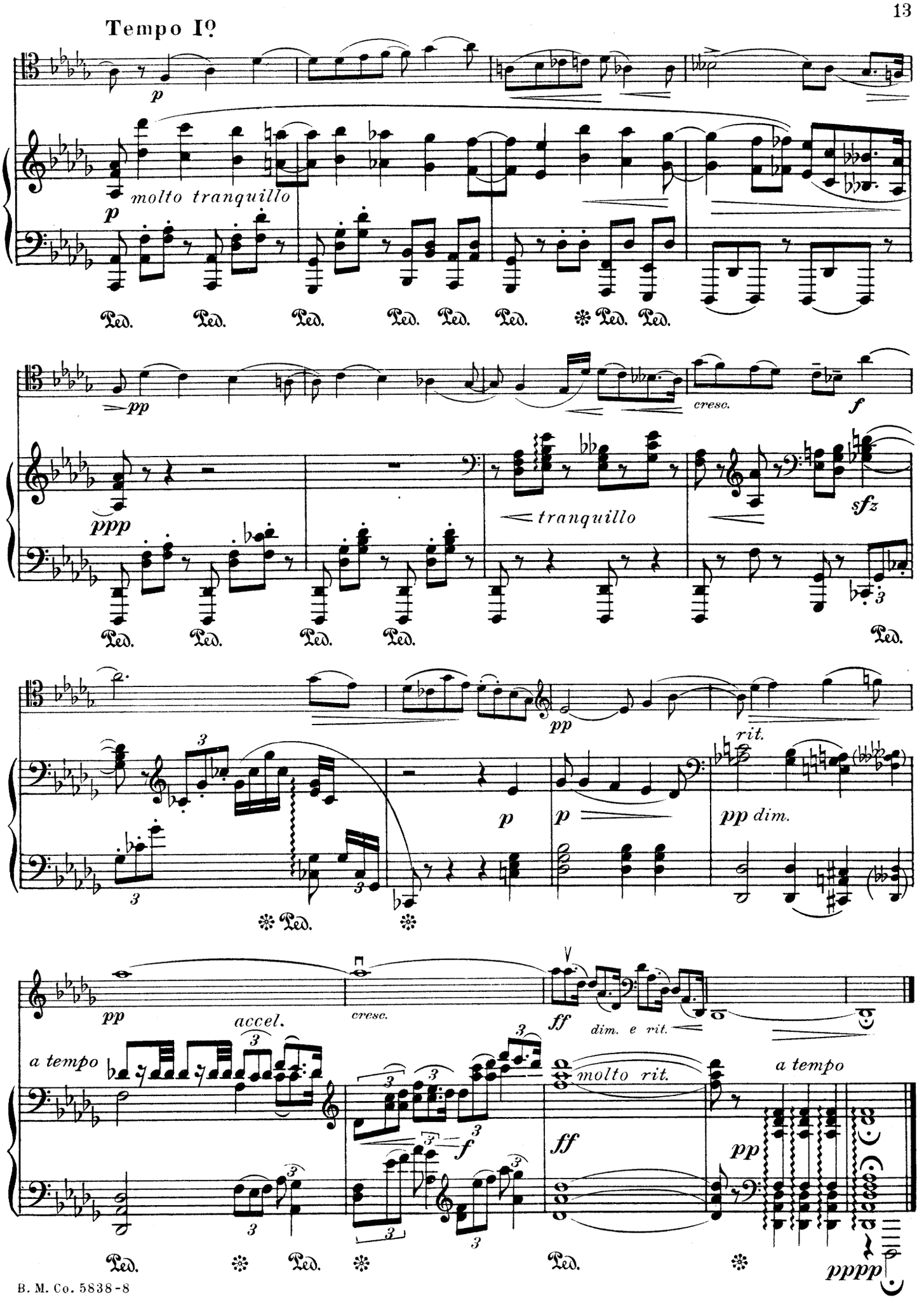
Tempo Iº
molto tranquillo
tranquillo
cresc.
rit.
pp dim.
accel.
cresc.
dim. e rit.
a tempo
molto rit.
a tempo
Ped.