

A JOSEPH HOLLMAN

FANTAISIE-STÜCK

POUR

Violoncelle et Orchestre

PAR

THÉODORE DUBOIS

Partition d'orchestre net : 15 fr.

Parties séparées d'orchestre . — 30 fr.

Chaque partie supplémentaire — 1.50

Réduction pour violoncelle et piano par l'Auteur, *net : 6 fr.*

PARIS, AU MÉNESTREL, 2^{bis}, rue Vivienne, HEUGEL & C^{ie}

Éditeurs-Propriétaires pour tous pays

Tous droits de reproduction et d'exécution publique
réservés en tous pays, y compris le Danemark, la Suède et la Norvège.

Imp. Delanchy et Fils, Paris

FANTAISIE - STÜCK

Pour Violoncelle et Orchestre

Réduction pour
Violoncelle et Piano

Th. DUBOIS

VIOLONCELLE

Allegro moderato - avec franchise

f

mf *cresc.*

Un peu cédé

ff

p caressant

p poco a poco cresc. ed animato

Poco calmato

f

rit. - - a Tempo

p

f *p*

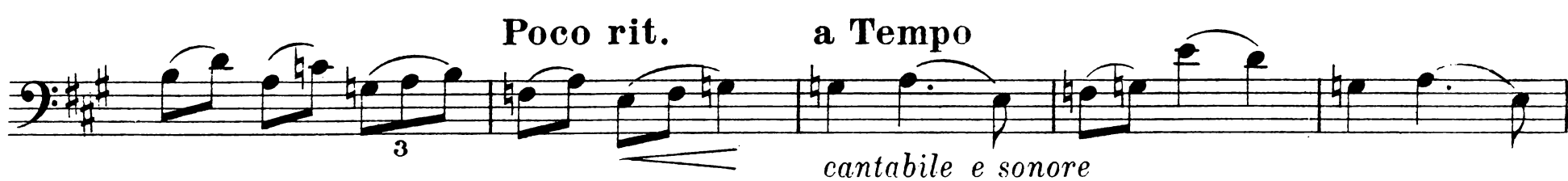

The notation includes various musical symbols such as slurs, ties, and dynamic markings. The piece features a mix of eighth and sixteenth notes, often beamed together, and some triplet markings. The dynamics range from piano (*p*) to forte (*f*), with a crescendo and decrescendo section. The piece concludes with a final measure marked *dim.*

Specific markings include:

- cresc. poco a poco* (crescendo, little by little) in the second staff.
- f* (forte) in the fourth staff.
- pizz.* (pizzicato) in the fifth staff.
- arco* (arco) in the fifth staff.
- dim.* (diminuendo) in the sixth staff.
- p* (piano) in the seventh staff.
- f* (forte) in the ninth staff.
- dim.* (diminuendo) in the tenth staff.

Poco rit. - a Tempo

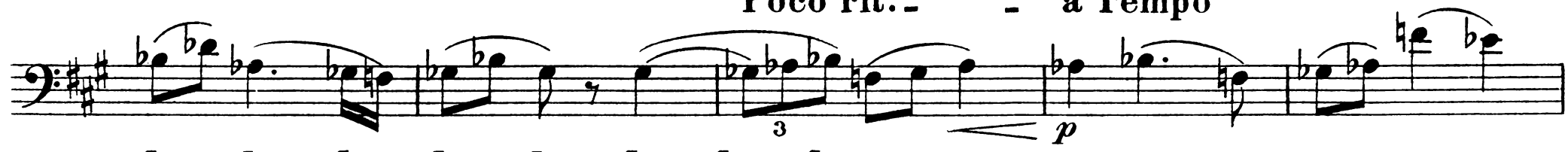

Un peu cédé

Poco calmato

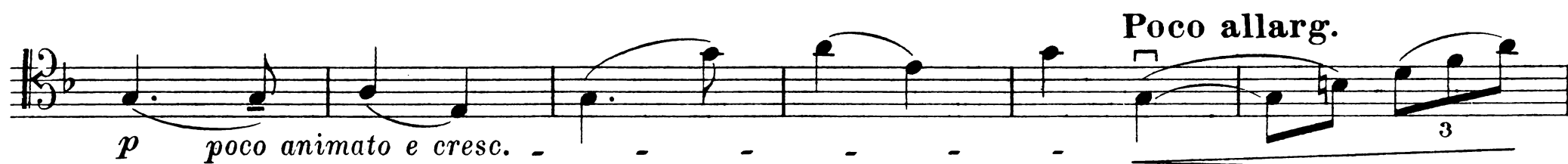
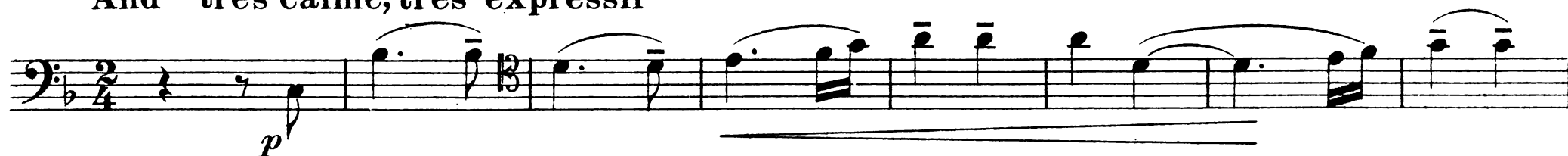

And^{te} très calme, très expressif

Un peu plus mouvementé

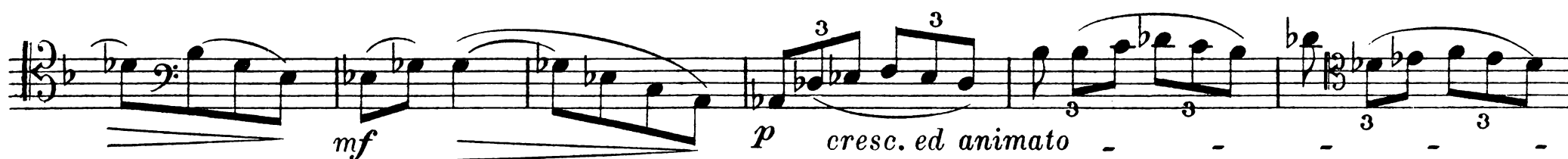
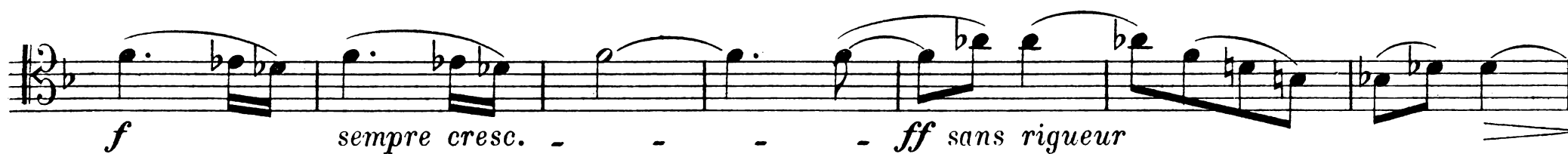

rit.

a Tempo, très calme et expressif

p
p
f *animato e cresc.*
Allegro
ff
 Sans rigueur, - largement, - comme du récit
ff
Vivo
p
f
Agitato
ff *p* *cresc.*
ff
p
ff

All° vivo - mouvt de Saltarelle

- Staff 7:** Continues the melody.
- Staff 8:** Continues the melody.

sempre *p* et léger

cresc. *f*

p

mf *cresc.*

f

f sempre

fff *f*

fff *f*

2/4

FANTAISIE-STÜCK

Pour Violoncelle et Orchestre

Réduction pour
Violoncelle et Piano

Th. DUBOIS

Allegro moderato - avec franchise

VIOLONCELLE

PIANO

Allegro moderato - avec franchise

f

f

mf

tr.

mf

cresc.

ff

p

cresc.

f

Un peu cédé

suivez

p caressant

p

poco a poco cresc. ed animato

poco a poco cresc. ed animato

Poco calmato

Poco calmato

f dim. meno f

rit. a Tempo

rit. a Tempo

p

p

f

Ramenez le 1^{er} movt

tr

tr

6

6

6

6

6

6

pp

Ramenez le 1^{er} movt

1^o Tempo

f

6

dim.

1^o Tempo

f

dim.

Poco rit.

3

Poco rit.

a Tempo

cantabile e sonore

a Tempo

p

6

6

6

6

6

6

6

6

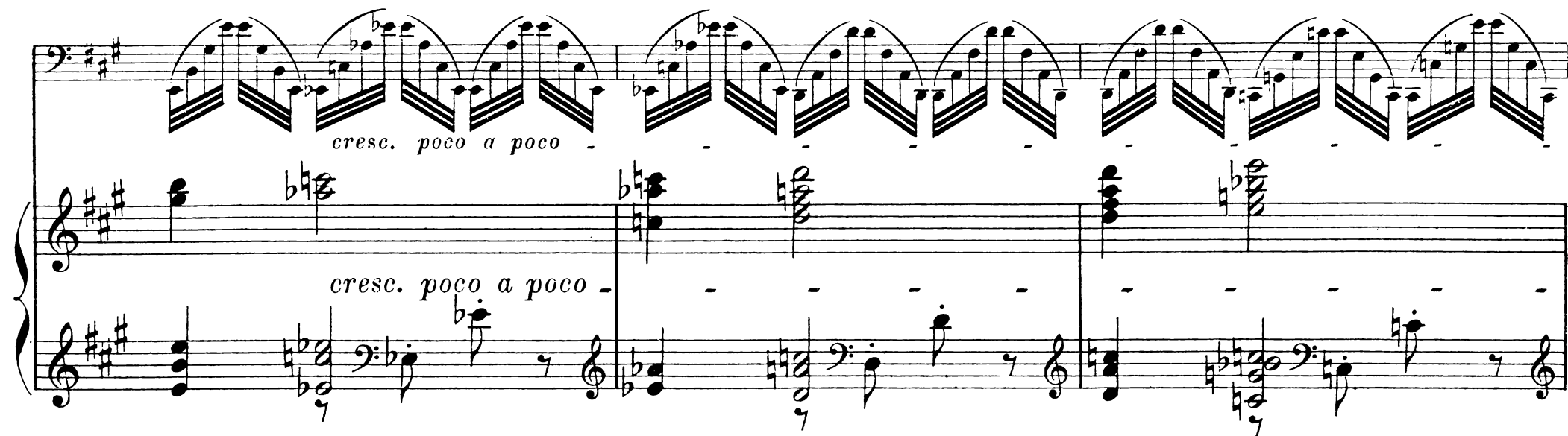

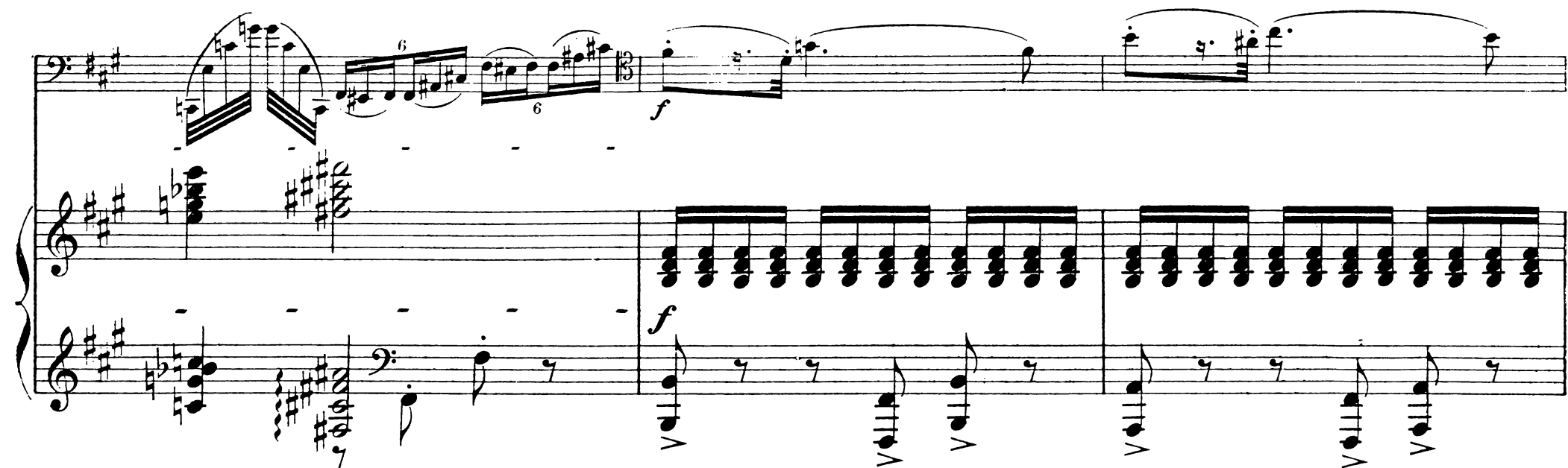

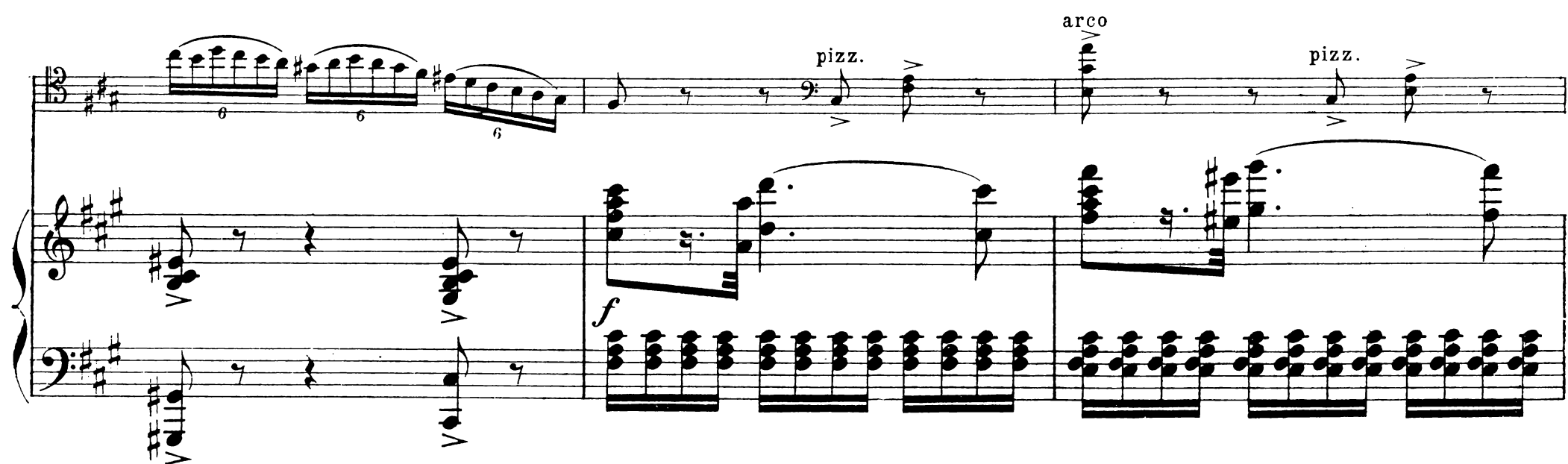

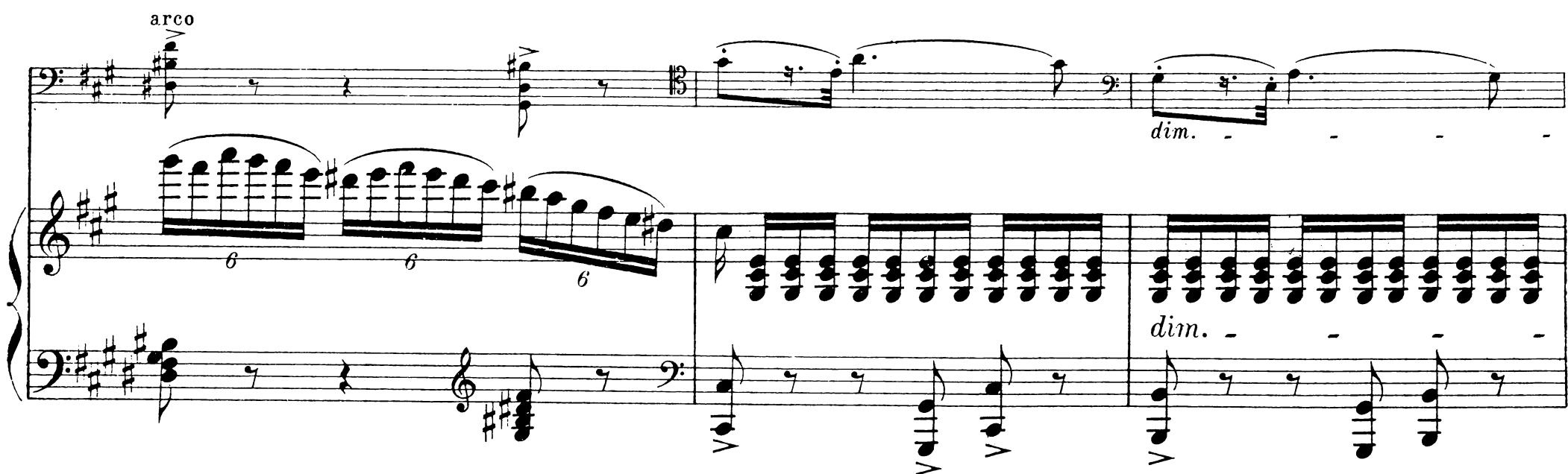

Poco rit.

f *dim.* *3*

Poco rit.

a Tempo

p *a Tempo*

6

cresc.

6 *cresc.*

f

6 *f*

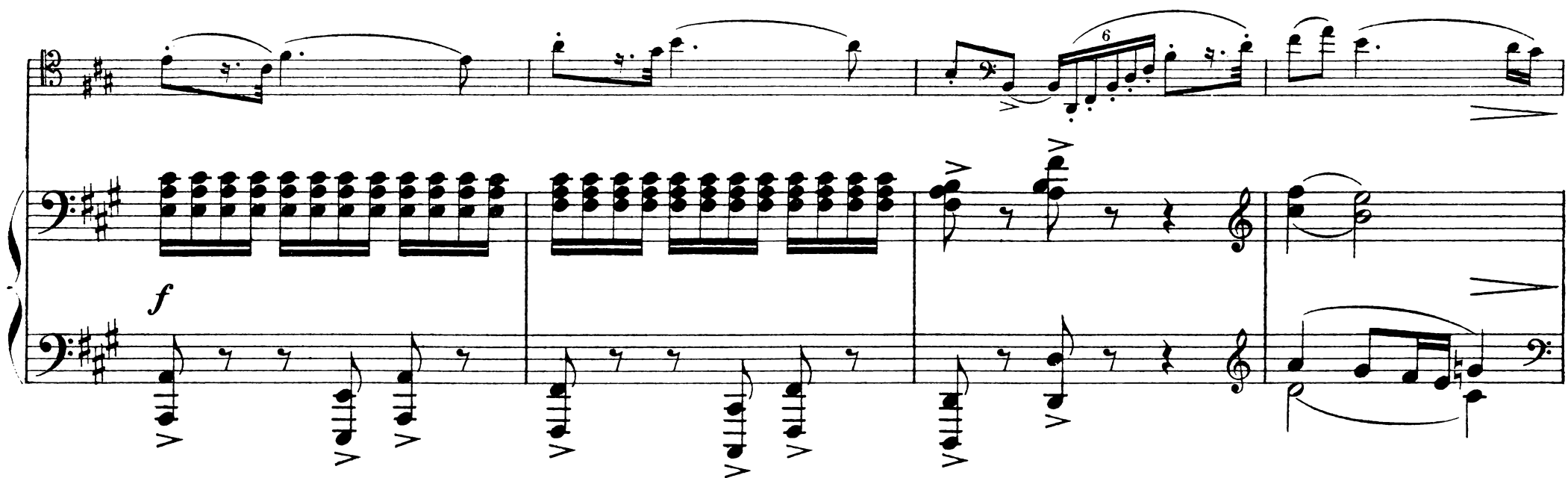

Second system of the musical score. The right hand has a melodic line with the instruction "Un peu cède" above it. The left hand has a bass line with the instruction "suivez" above it. The dynamics are marked *p caressant* and *p*.

Third system of the musical score. Both the right and left hands have melodic lines. The dynamics are marked *poco cresc. ed animato*.

Fourth system of the musical score. The right hand has a melodic line with the instruction "Poco calmato" above it. The left hand has a bass line with the instruction "Poco calmato" above it. The dynamics are marked *f*, *dim.*, and *meno f*. There are triplets in the right hand.

p *cresc. ed animato* *chanté*

p *cresc. ed animato* *dim. e calmato*

p

Andante très calme, très expressif

p

Andante très calme, très expressif

p

p cresc. ed animato - - - *f* *dim. e calmato*

p cresc. ed animato - - - *f* *dim. e calmato*

rit. - - - *p*

rit. - - - *p*

a Tempo, très calme et expressif

a Tempo, très calme et expressif

pp

p

animato e cresc.

animato e cresc.

Allarg.

ff

Allarg.

ff

Sans rigueur, -largement, -comme du récit

ff

ff

suivez

Vivo

p

Vivo

più p

p

All^o vivo - mouvt de Saltarelle

All^o vivo - mouvt de Saltarelle

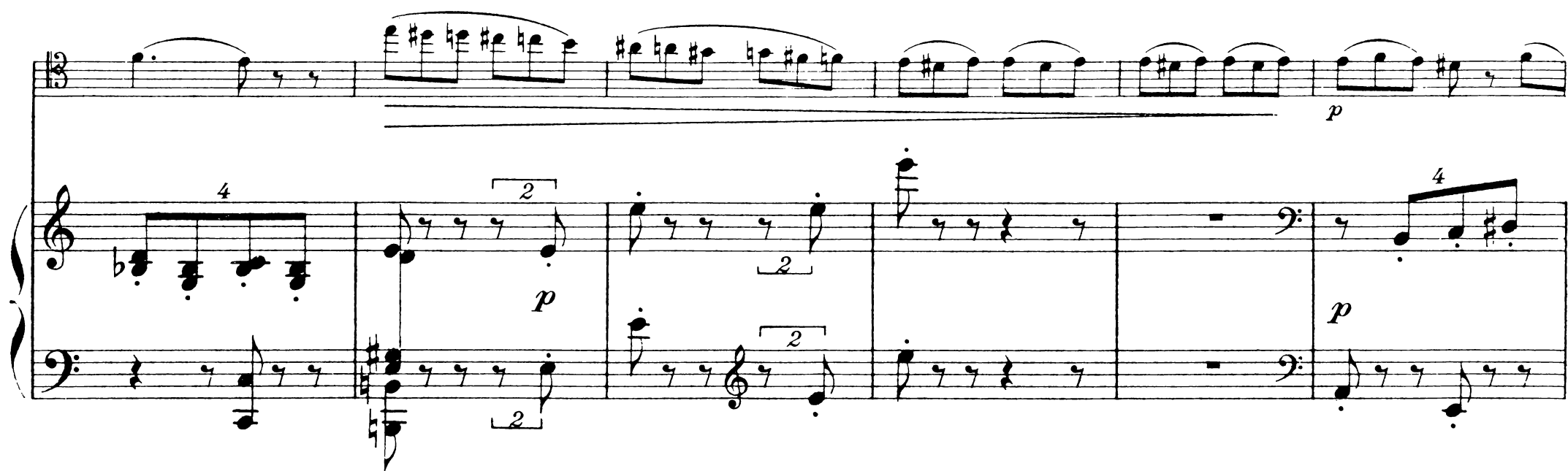

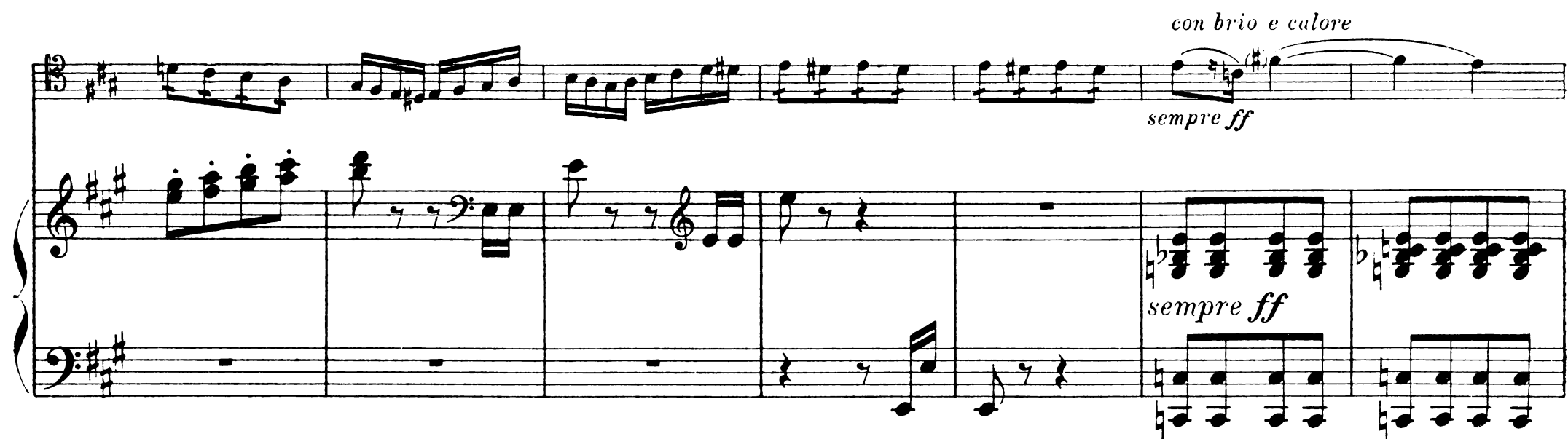

