

Посвящается моему сыну Ярославу

Я УЧУСЬ ИГРАТЬ НА ВИОЛОНЧЕЛИ

Детский альбом

1. Я УЧУСЬ ИГРАТЬ НА ВИОЛОНЧЕЛИ

Violoncello

f *mp*

Tempo di Polacca [В темпе полонеза]

Piano

f *mp*

pizz.

poco rit.

arco

a tempo

mf

mus.

pp

ppoo rit.

ppoo

grazioso

a tempo

p *grazioso*

mp

cresc. *ritard.* *a tempo*

mp *mp*

mp *poco rit.* *a tempo*

2. ВЕСЕЛОЕ ПУТЕШЕСТВИЕ

Violoncello

mp

Vivo [Живо]

Piano

f *l. p.*

p staccato

cresc.

cresc.

mf *dim.* *p*

dim. *p*

3. ГРУСТНАЯ ПЕСЕНКА

Violoncello

p

Moderato semplicità
[В умеренном движении, естественно и просто]

Piano

pp

mp

Росо ріи анімато
[Немного поданжнее]

mp

mf *p* *rit.* *p*

pizz. *pp* *Tempo I* *pp* *mp*

arco ten. *mf* più espressivo

ten. largamente

p *mf* espressivo *p*

a tempo rubato a tempo

pp *mp* *mp*

mp *p* *pp*

poco rit. a tempo

p *pp*

4. МАЛЕНЬКИЙ ПРОКАЗНИК

Violoncello

Allegretto scherzando [Подвижно, шутливо]

Piano *mf* *p staccato*

mp *p* *mp*

mp *mf* *p* *mp*

* Удар ладонью левой руки по верхнему дну.

5. КОЛЫБЕЛЬНАЯ

Violoncello

Tranquillo e carezzando [Спокойно и ласково]

pp legato

Piano

pp legato

stretto

Tranquillo e carezzando [Спокойно и ласково]

Piano

* 20

slovide

(* 22 * 22)

CHRYSTINA

p *mp*

rit. **Tempo I**

p

mf *espressivo*

poco rit. **a tempo**

mp

dim. *pp*

rallent.

p *dim.*

pp

КОНЦЕРТИНО

ля минор

Allegro moderato [Умеренно скоро]

energico

f

8.

8.

per espressione

ansioso

p

p

più p

pp

LENTISSIMO

mf

cresc. poco a poco

3

più animato

mp

cresc. poco a poco

f *risoluto*

Tempo giusto

4

f marcato *meno f* *f*

meno f *f*

poco rit.

5 Più mosso [Скорее]

f *festalico*

rit. **8** *Poco meno mosso* [Немного медленнее]

pp

poco cresc.

pp

p

pp

p

9

pp

dim.

Musical score for piano and voice, page 34. The score consists of three systems.

First System:

- Vocal line: *ten.* (tension), *ten.* (tension).
- Piano accompaniment: *cresc.* (crescendo).

Second System:

- Vocal line: *mp* (mezzo-piano), *pp* (pianissimo), *mp* *animando poco a poco* (animating little by little).
- Piano accompaniment: *mp* (mezzo-piano), *dim.* (diminuendo), *p* (piano).
- Section marker: **10** *tempo reggiato* (tempo reggiato).

Third System:

- Piano accompaniment: Continuation of the piano solo section.

cresc. poco a poco

11

*cresc. poco a poco**mp*

12

*mf**cresc.**f* *Molto**più f**f*

13 *Tempo giusto*

più f *f marcato* *mf* *f marcato*

mf *f* *mf* *secco*

Cadenza
A piacere [С ритмической свободой]
Meno mosso [Медленнее]

14

ff *p*

f *risalato*

Tempo giusto

21

f *marcato* *meno f* *f* *marcato*

f *risalato*

meno f *f*

poco rit.

marcato

piu.

sub. p

22 Più mosso [Скорее]

sub. p legato leggero

poco cresc.

poco cresc.

cresc.

cresc.

molto cresc.

mf cresc.

f

f pesante

24

f

molto marcato

f

Tempo I

f pesante *multisyllabic*

mf cresc.

f brillante

ff

90064C

ПАРТИИ ИНСТРУМЕНТОВ

Я УЧУСЬ ИГРАТЬ НА ВИОЛОНЧЕЛИ

Детский альбом

VIOLONCELLO

1. Я УЧУСЬ ИГРАТЬ НА ВИОЛОНЧЕЛИ

Tempo di Polacca [В темпе полонеза]

Violoncello

mp *f*

poco rit. *pizz.* *arco* *mf*

sub. p

mp *mf* *f*

molto ritard. *f*

2. ВЕСЕЛОЕ ПУТЕШЕСТВИЕ

Vivo [Живо]

mp

simile *cresc.* *mf*

p *dim.*

mf

Violoncello

*) Для облегчения исполнения этот завод на станке можно играть legato по четыре шестнадцатых.

Violoncello

3. ГРУСТНАЯ ПЕСЕНКА

3. ГРУСТНАЯ ПЕСЕНКА
Moderato semplicità [В умеренном движении, естественно и просто]

Roco più animato [Немного подвижнее]

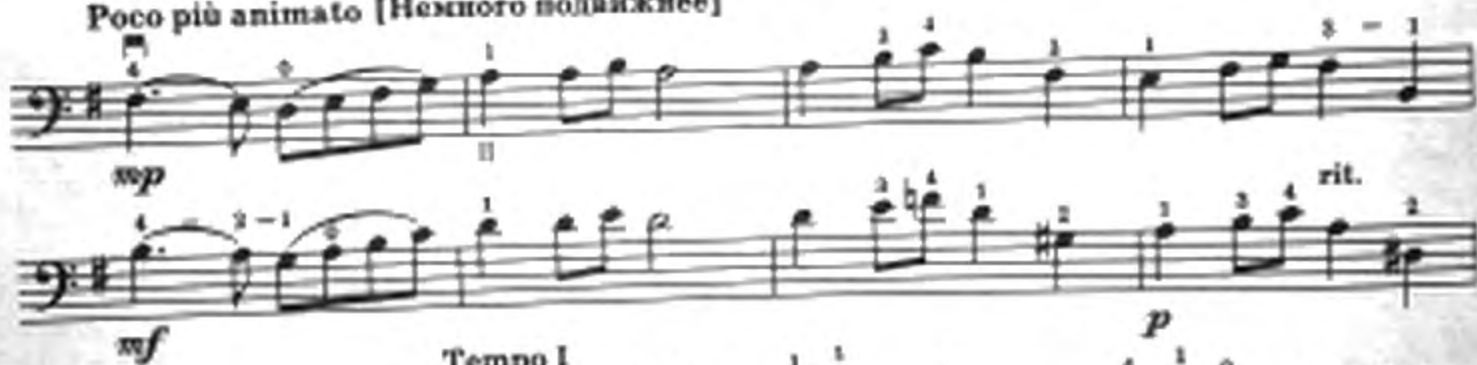

Tempo 1

a tempo

a tempo

posc rit.

a tempo

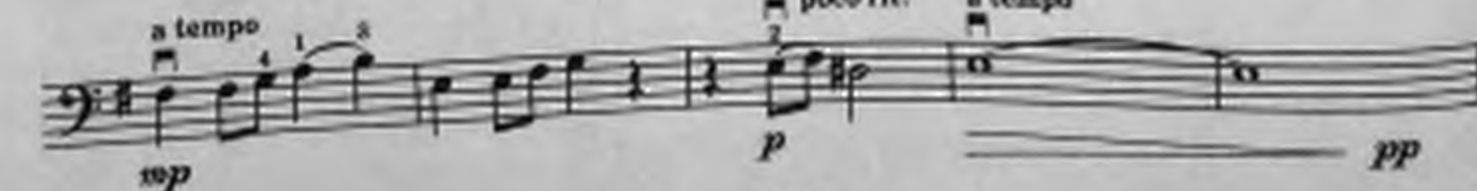

Violoncello

4. МАЛЕНЬКИЙ ПРОКАЗНИК

Allegretto scherzando [Быстро, шутливо]

Violoncello score for "Маленький проказник" (The Little Trickster). The piece is in 2/4 time, key of D major, and marked "Allegretto scherzando [Быстро, шутливо]". The score consists of 11 staves of music. The first staff begins with a measure number of 6. The music features various dynamics including *mp*, *mf*, *f*, *cresc.*, *dim.*, *p*, *col legno*, and *arco*. There are also performance instructions like "pizz." and "a poco a poco". The score includes numerous fingerings and bowings. The final measure of the piece is marked with a double bar line and a fermata.

*) Удар ладонью левой руки по верхней деке.

Violoncello

5. КОЛЫБЕЛЬНАЯ

Tranquillo et carezzando [Спокойно и ласково]

mp

mp

p

p dolce

mp

p

Con moto [С движением]

mp

mf

p

Tempo I

poco rit.

a tempo

mf espressivo

rallent.

dim.

pp

Violoncello
КОНЦЕРТИНО
 ЛЯ МИНОР

Allegro moderato [Умеренно скоро]

6
mp *espressivo*

mf

dim.

p

2 *a tempo*
mp *cantabile*

più p

3 *più animato*
mf *cresc. poco a poco*

4 *Tempo giusto*
f *risoluto*

17 *rit.*

Violoncello

poco rit. **5** Più mosso [Скорее]
 pizz.
 sub *p*
 poco cresc.
6 arco
mp
cresc.
allarg.
 molto cresc.
7 Tempo I
8 Poco meno mosso [Несколько медленнее]
f
p
fantastico
 poco cresc.
mp
 pizz.
pp
9 arco
pp
p

Violoncello

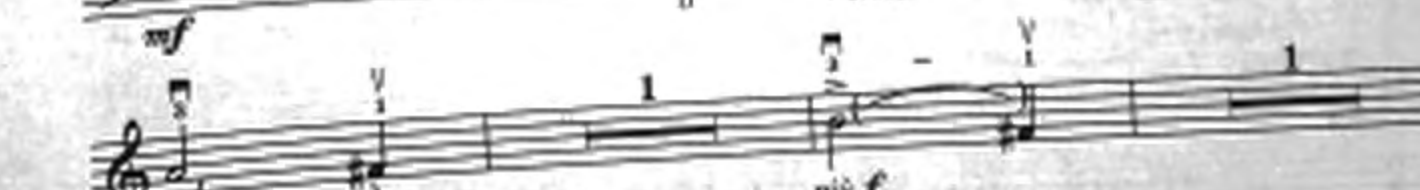

Cadenza

Violoncello

A piacere [С ритмической свободой]

Meno mosso [Медленнее]

14

p II III

mp *pp* *p* II

cresc.

mf *mp*

15 *V* Più mosso [Скорее]

mf *animando*

più animato

cresc.

poco rit. *a tempo*

16 *f*

17 *p* *cresc.* *ritard.*

poco accel. *cresc.* *molto cresc.*

a tempo *pizz.* *arco* *pizz.* *arco* *molto rit.*

f *p* *pp*

Violoncello

18 Tempo I

mf *energico*

f

div.

p *cantabile*

mp

20 più animato

mf

cresc. poco a poco

21 Tempo giusto

f *risoluto*

f *risoluto*

Violoncello

22 Più mosso [Скорее]
pizz.

24 Tempo I

