The ARTISTIC CELLIST

A COLLECTION OF CELLO SOLOS WITH PIANO ACCOMPANIMENT

CONTENTS

Ase's Tod (Peer Gynt) Op. 46, #2 ..... *Edvard H. Grieg*

Berceuse (in G) ..... *F. Renard*

Cantabile (Samson et Delila) ..... *C. Saint-Saens*

Cradle Song (Chanson de Berceu) Op. 11, #2 ..... *M. Hauser*

Cavatina, Op. 41 ..... *Oscar Schmidt*

Cavatina, Op. 85, #3 ..... *J. Joachim Raff*

Humoreske, Op. 101, #7 ..... *Anton Dvorak*

La Cinquantaine (The Golden Wedding) *Gabriel P. Marie*

On Stilts (March) ..... *Geo. J. Trinkaus*

Reverie ..... *B. C. Fauconier*

Romance ..... *Robert Schumann*

Scherzo, Op. 12, #2 ..... *Daniel van Goens*

Sérénade Badine ..... *Gabriel P. Marie*

Sérénade, Op. 3 ..... *Victor Herbert*

Sérénade ..... *G. Pierné*

Simple Confession (Simple Aveu) Op. 25, *Francis Thomé*

Souvenir ..... *Franz Drdla*

Song To The Evening Star (Tannhauser) *Richard Wagner*

Traumerei ..... *Robert Schumann*

Price One Dollar

(EXCEPT CANADA)

When Performing These Compositions Kindly Give All Program Credits To

M. WITMARK and SONS

NEW YORK, N. Y.

THE ARTISTIC CELLIST

VOLUME ONE

A COLLECTION OF STANDARD CELLO SOLOS

WITH

PIANO ACCOMPANIMENT

PRICE ONE DOLLAR

Copyright MCMXIII by M.Witmark & Sons
Copyright Renewed
International Copyright Secured. *Made in U. S. A.*
ALL RIGHTS RESERVED INCLUDING PUBLIC PERFORMANCE FOR PROFIT
The making of any unauthorized adaptation, arrangement or copy of this publication, or any part thereof.
is an infringement of copyright and subjects the infringer to severe penalties under the Copyright Act.

VOLUME ONE

THE ARTISTIC CELLIST

A COLLECTION OF CELLO SOLOS

WITH

PIANO ACCOMPANIMENT

BY

CELEBRATED COMPOSERS

CONTENTS

TITLE	COMPOSER	PAGE
ASE'S TOD (Peer Gynt) Op. 46, #2	Edvard H. Grieg	14
BERCEUSE (in G)	F. Renard	27
CANTABILE (Samson et Delila)	C. Saint-Saëns	11
CRADLE SONG (Chanson de Berceu) Op. 11, #2	M. Hauser	50
CAVATINA, Op. 41	Oscar Schmidt	44
CAVATINA, Op. 85, #3	J. Joachim Raff	54
HUMORESKE, Op. 101, #7	Anton Dvôrák	4
LA CINQUANTAINE (The Golden Wedding)	Gabriel P. Marie	16
ON STILTS (March)	Geo. J. Trinkaus	52
REVERIE	B. C. Fauconier	48
ROMANCE	Robert Schumann	47
SCHERZO, Op. 12, #2	Daniel van Goens	57
SÉRÉNADE BADINE	Gabriel P. Marie	20
SÉRÉNADE, Op. 3	Victor Herbert	32
SÉRÉNADE	G. Pierné	35
SIMPLE CONFESSION (Simple Aveu) Op. 25	Francis Thomé	40
SOUVENIR	Franz Drdla	
SONG TO THE EVENING STAR (Tannhäuser)	Richard Wagner	24
TRÄUMEREI	Robert Schumann	46

PRICE ONE DOLLAR

M. WITMARK & SONS

NEW YORK

Copyright MCMXIII by M.Witmark & Sons

Copyright Renewed

International Copyright Secured. *Made in U. S. A.*

ALL RIGHTS RESERVED INCLUDING PUBLIC PERFORMANCE FOR PROFIT

. The making of any unauthorized adaptation, arrangement or copy of this publication, or any part thereof is an infringement of copyright and subjects the infringer to severe penalties under the Copyright Act.

HUMORESKE

Edited and Fingered by Geo. J. Trinkaus

ANTON DVOŘÁK, Op. 101, № 7
1841 - 1904

Poco lento e grazioso

Solo

p *leggiero*

Poco lento e grazioso

Piano

p

dim.

p

dim.

pp

f

dim.

p

f

p

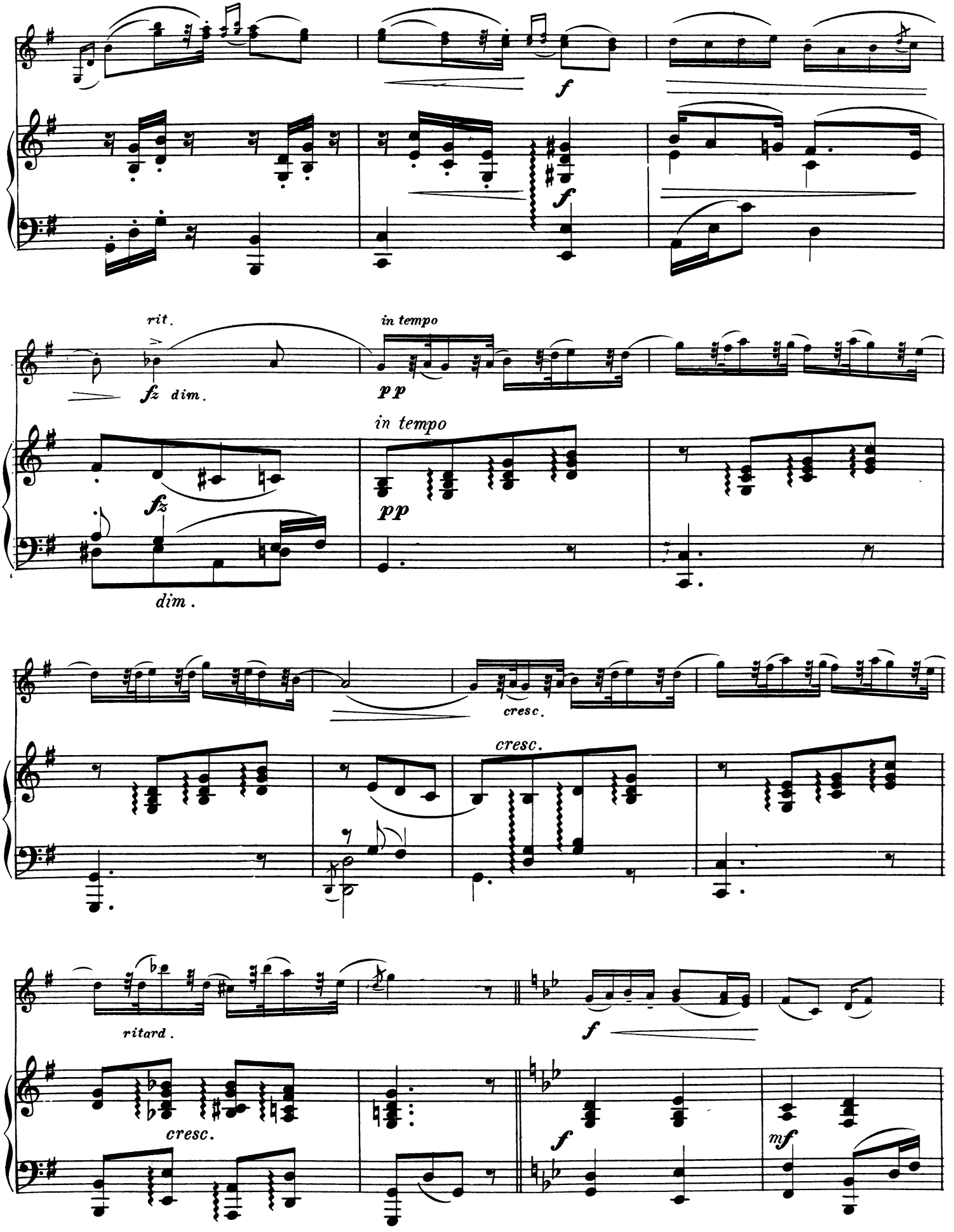
f
f
rit.
fz dim.
in tempo
pp
fz
dim.
in tempo
pp
cresc.
cresc.
ritard.
cresc.
f
f
mf

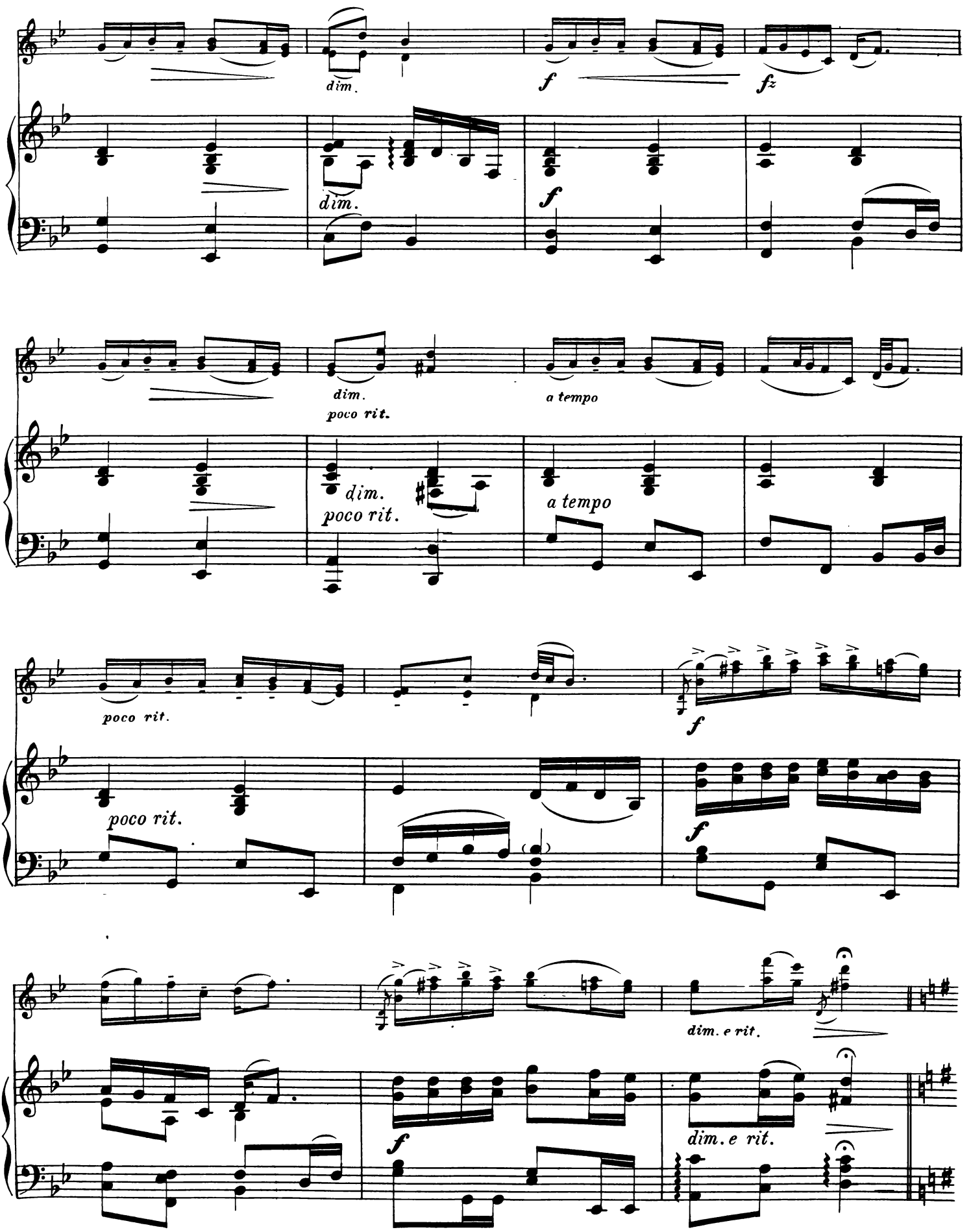
dim.
f
fz
dim.
f
dim.
poco rit.
a tempo
dim.
poco rit.
a tempo
poco rit.
f
poco rit.
f
dim. e rit.
f
dim. e rit.

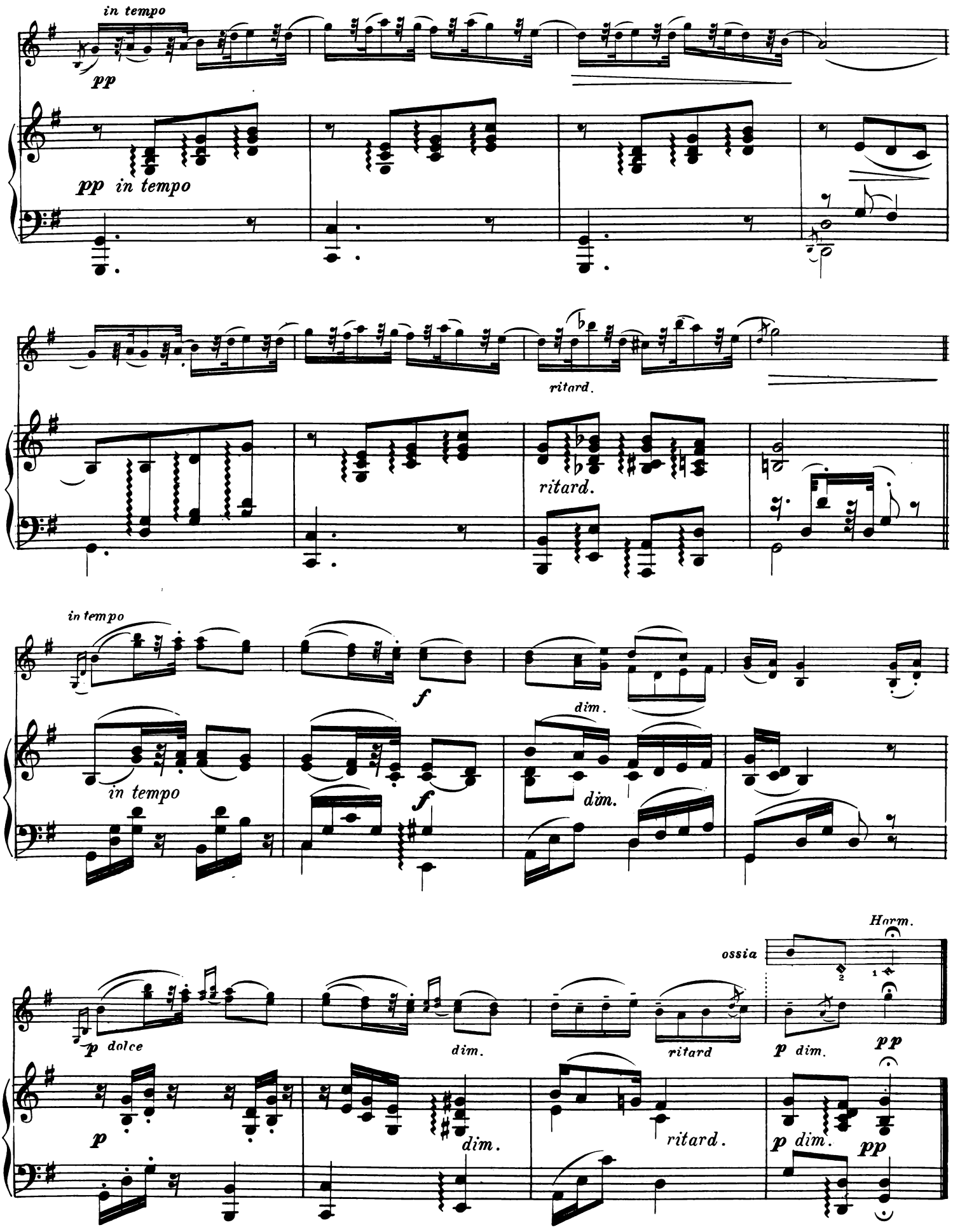
in tempo
pp
pp in tempo
ritard.
ritard.
in tempo
f
dim.
in tempo
f
dim.
dim.
Harm.
ossia
p dolce
dim.
ritard
p dim.
pp
p
dim.
ritard.
p dim.
pp

SOUVENIR

Arranged and Fingered by M.J.Ball

FRANZ DRDLA

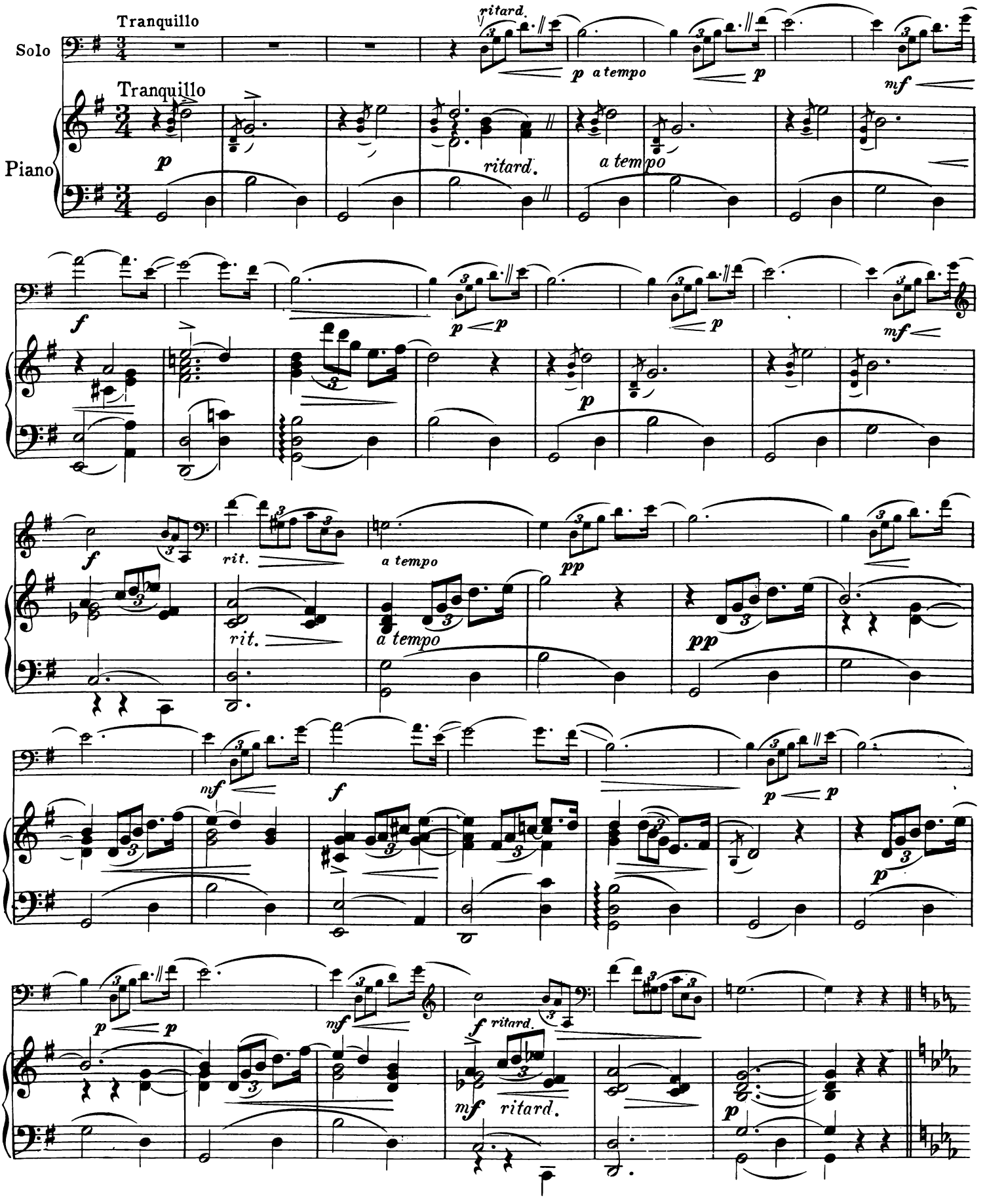

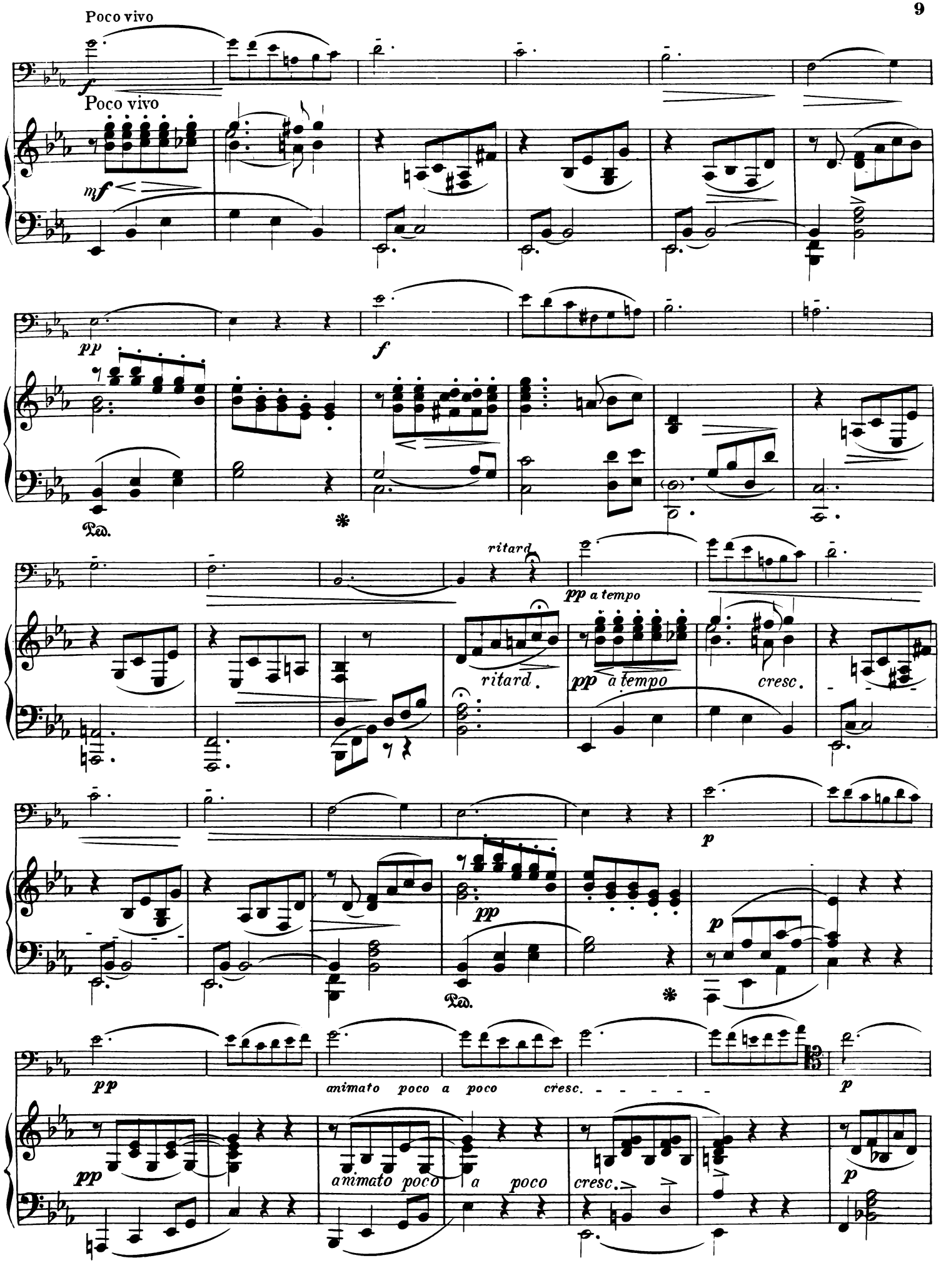
Poco vivo
Poco vivo
mf
pp
f
Ped.
*
ritard
pp a tempo
ritard.
pp a tempo
cresc.
p
pp
Ped.
*
p
pp
animato poco a poco cresc.
p
pp
animato poco
a poco
cresc.
p

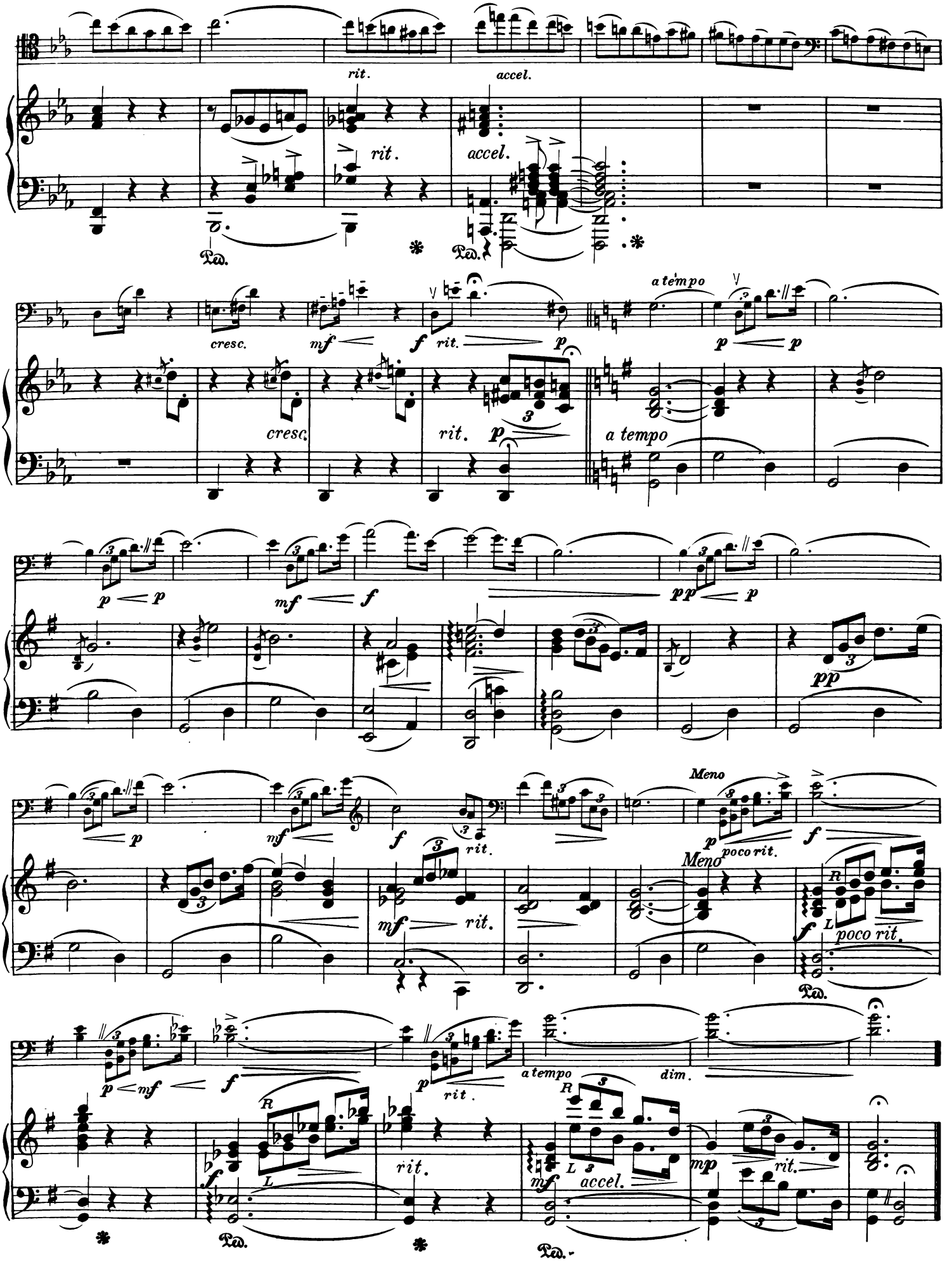
rit.
accel.
rit.
accel.
Ped.
Ped.
cresc.
mf
f
rit.
p
a tempo
p
p
cresc.
rit.
p
a tempo
p
p
mf
f
pp
p
pp
p
mf
f
rit.
Meno
p
poco rit.
f
mf
rit.
Meno
poco rit.
f
Ped.
p
mf
f
p
rit.
a tempo
dim.
f
rit.
mf
accel.
mp
rit.
Ped.
Ped.

CANTABILE

from

"Samson et Delila"

Edited and Fingered by Geo. F. Trinkaus

CAMILLE SAINT-SAËNS

1835-

Andantino (♩=66)

Solo

Piano

sempre pp

Ped. *una corda*

p *dolcissimo e cantabile assai*

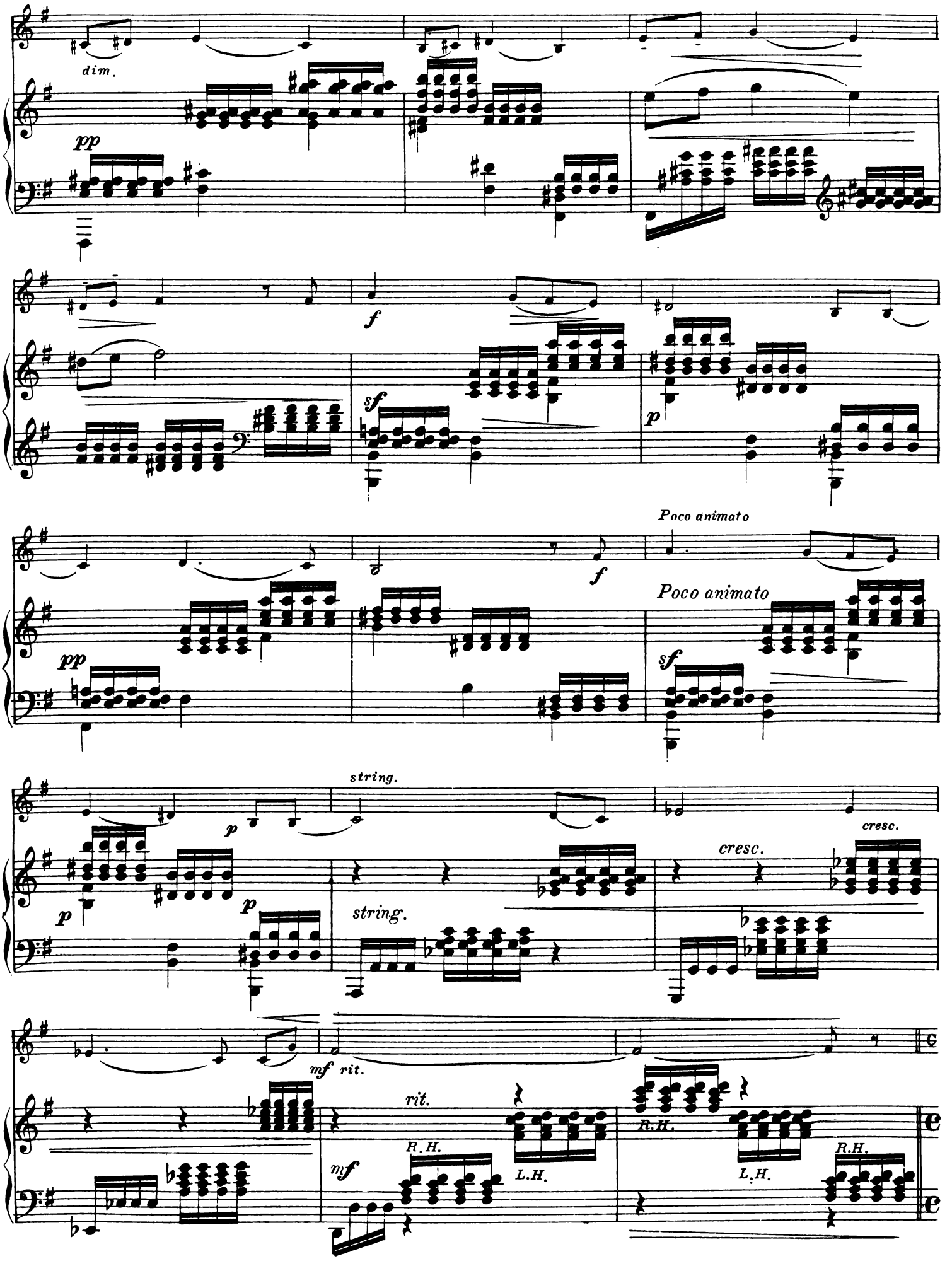
dim.
pp
f
sf
p
Poco animato
Poco animato
pp
f
sf
string.
p
p
p
string.
cresc.
cresc.
mf rit.
rit.
R.H.
mf
L.H.
R.H.
L.H.
R.H.

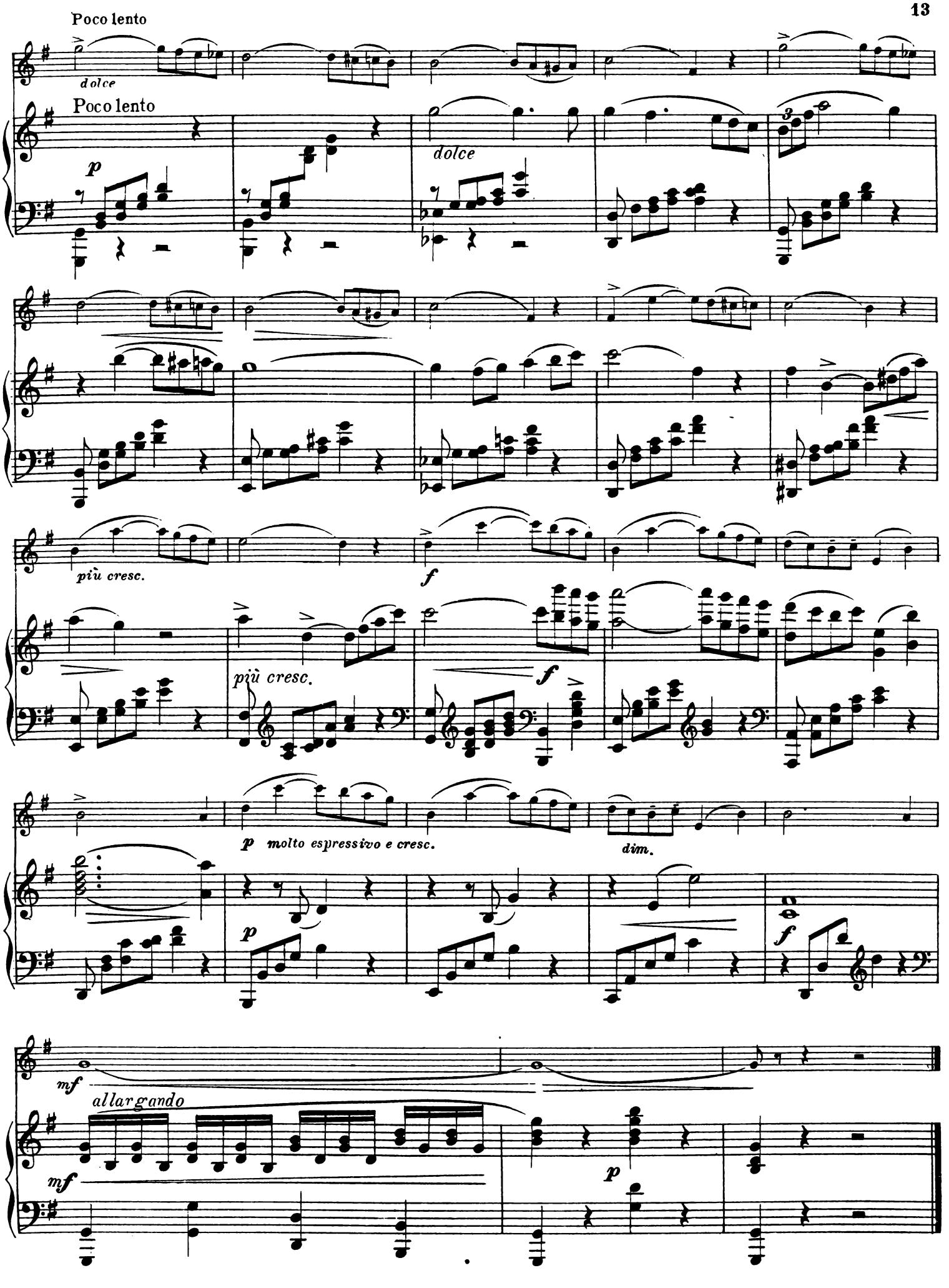
Poco lento
dolce
Poco lento
p
dolce
più cresc.
f
più cresc.
f
p molto espressivo e cresc.
dim.
p
f
mf
allargando
mf
p

ÅSES TOD

from

"Peer Gynt"

Edited and Fingered by Geo. J. Trinkaus

EDVARD GRIEG, Op. 46, № 2

1843 - 1907

Andante doloroso

Solo

Piano

p molto legato

pp

mf

cresc.

8va ad lib.

f

ff

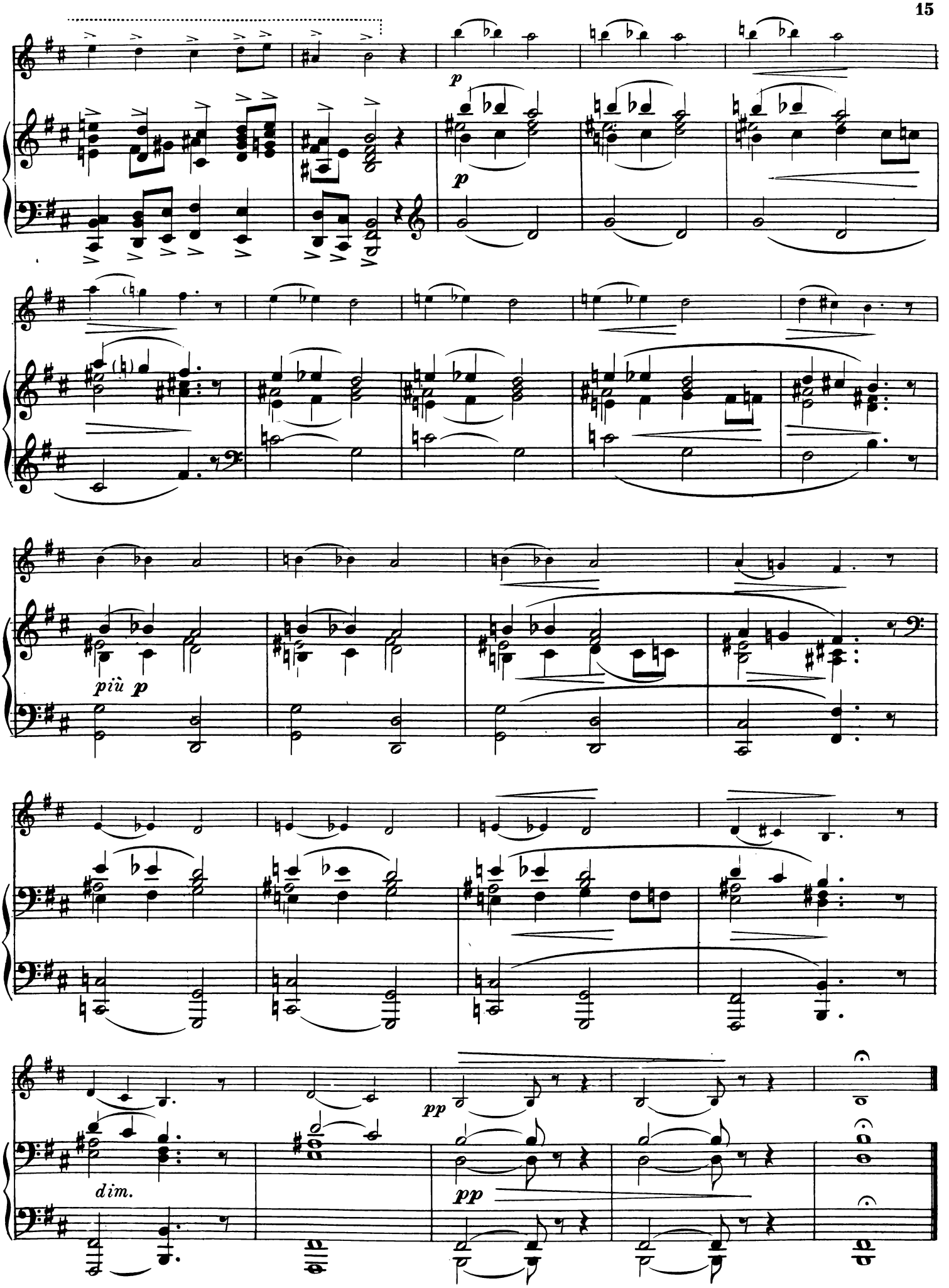
p
p
più p
dim.
pp
pp

LA CINQUANTAINE

The Golden Wedding

GABRIEL P. MARIE
1852-

Edited and Fingered by Geo. J. Trinkaus

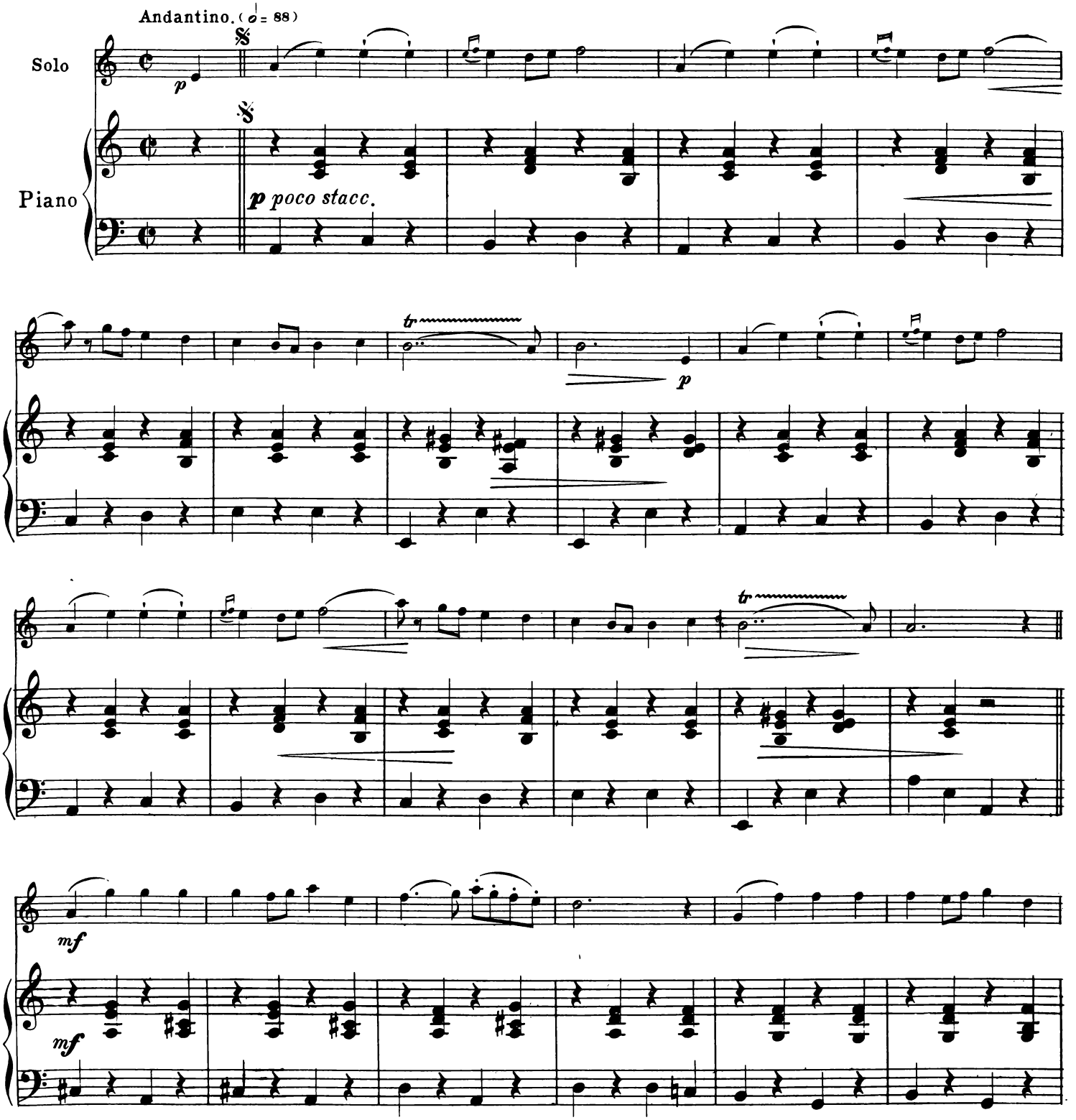

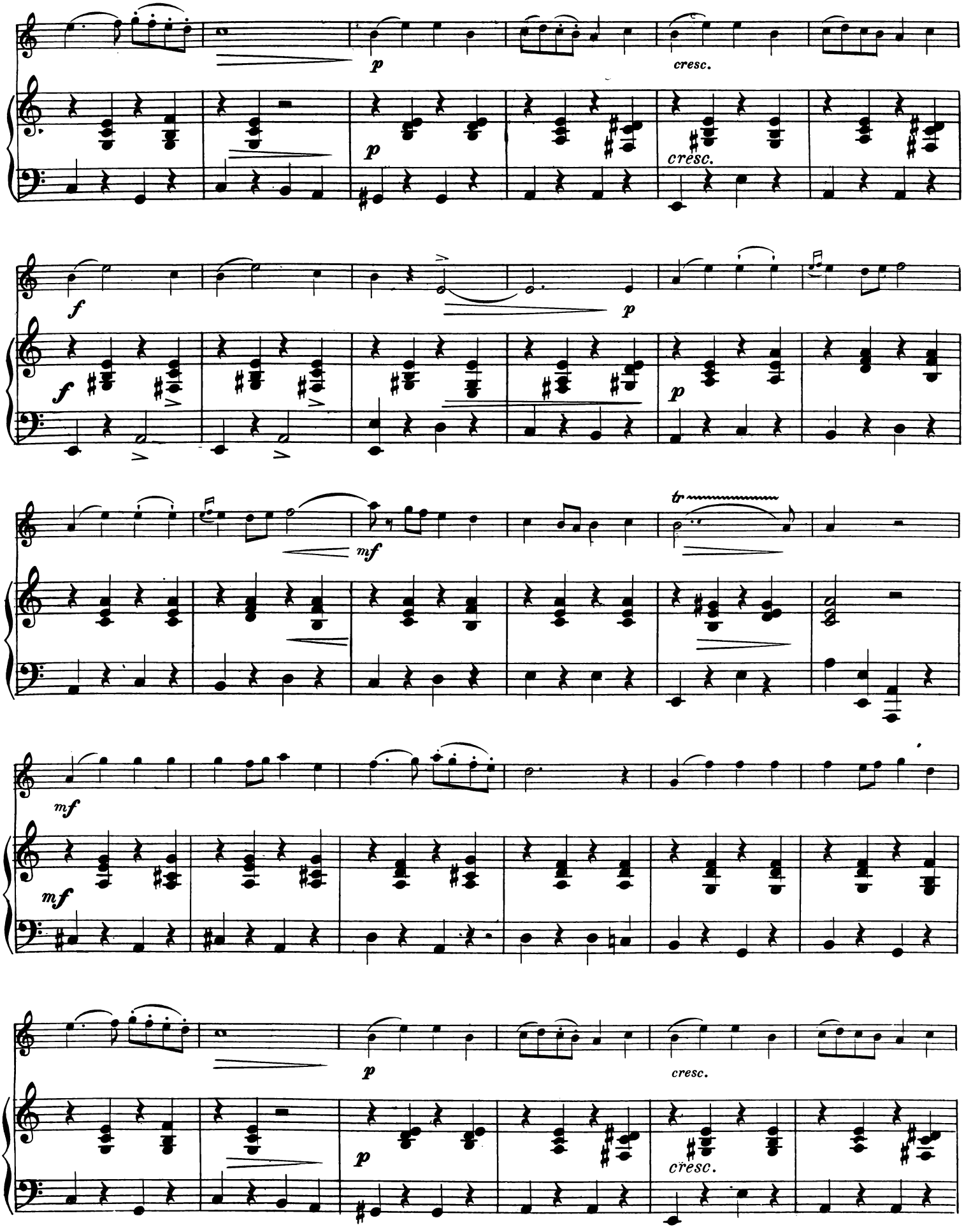
p
cresc.
p
cresc.
f
f
p
p
mf
tr
mf
mf
p
cresc.
p
cresc.

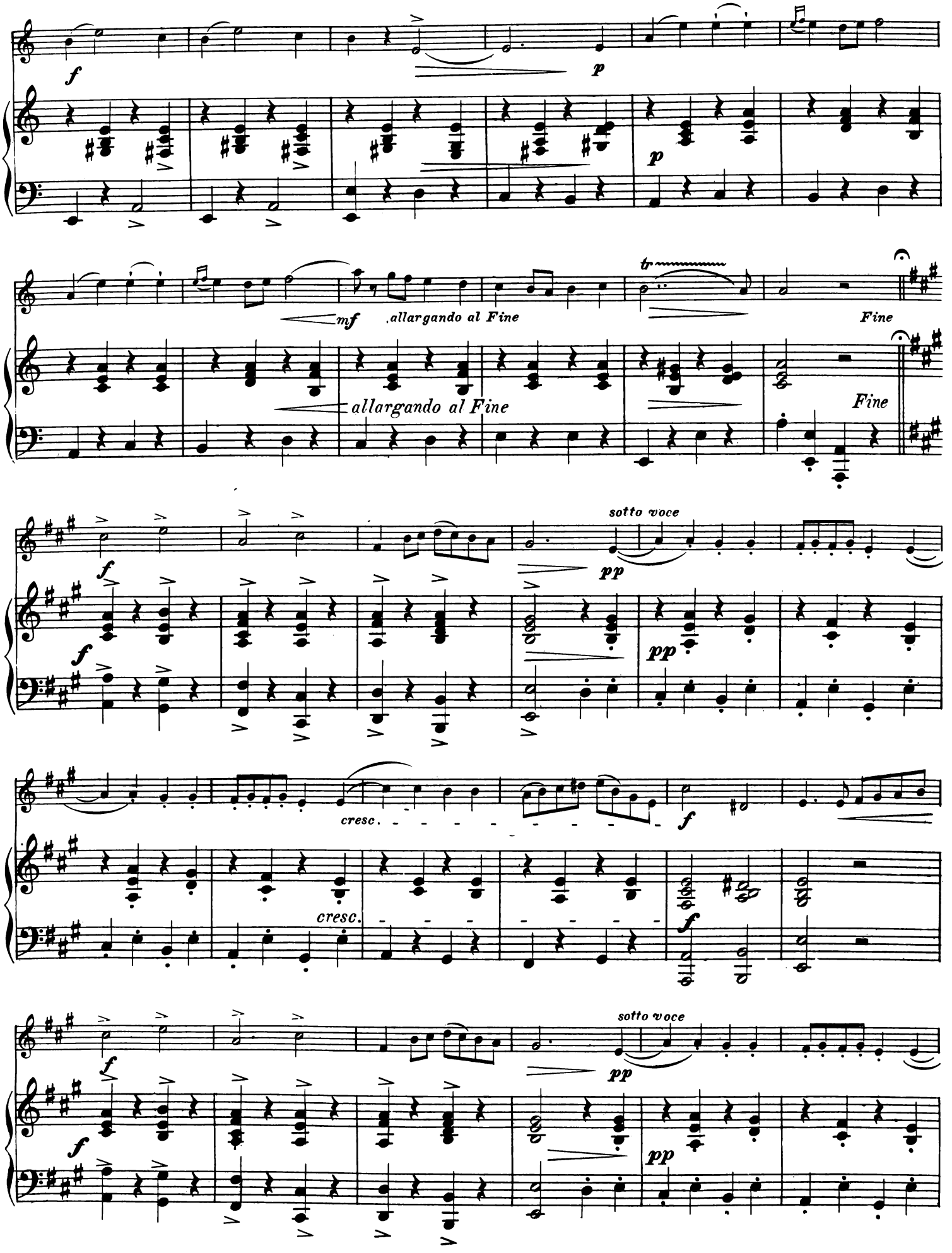
f
p
p
mf
allargando al Fine
tr
Fine
allargando al Fine
Fine
f
sotto voce
pp
f
pp
cresc.
cresc.
f
f
f
sotto voce
pp
f
pp

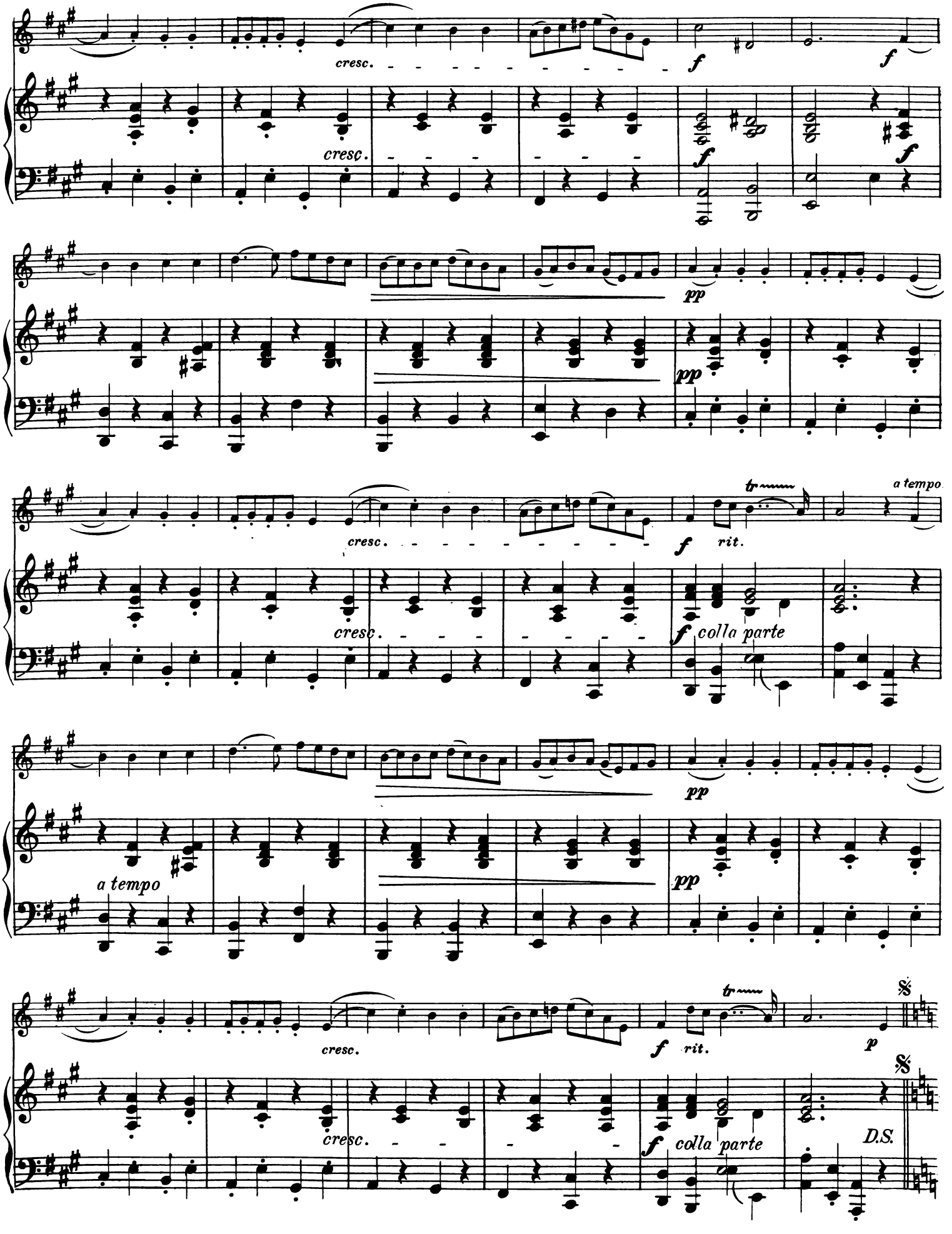
cresc.
f
pp
rit.
a tempo
colla parte
tr
D.S.

SÉRÉNADE BADINE

Edited and Fingered by Geo. J. Trinkaus

GABRIEL P. MARIE
1852-

Scherzando, assai sostenuto

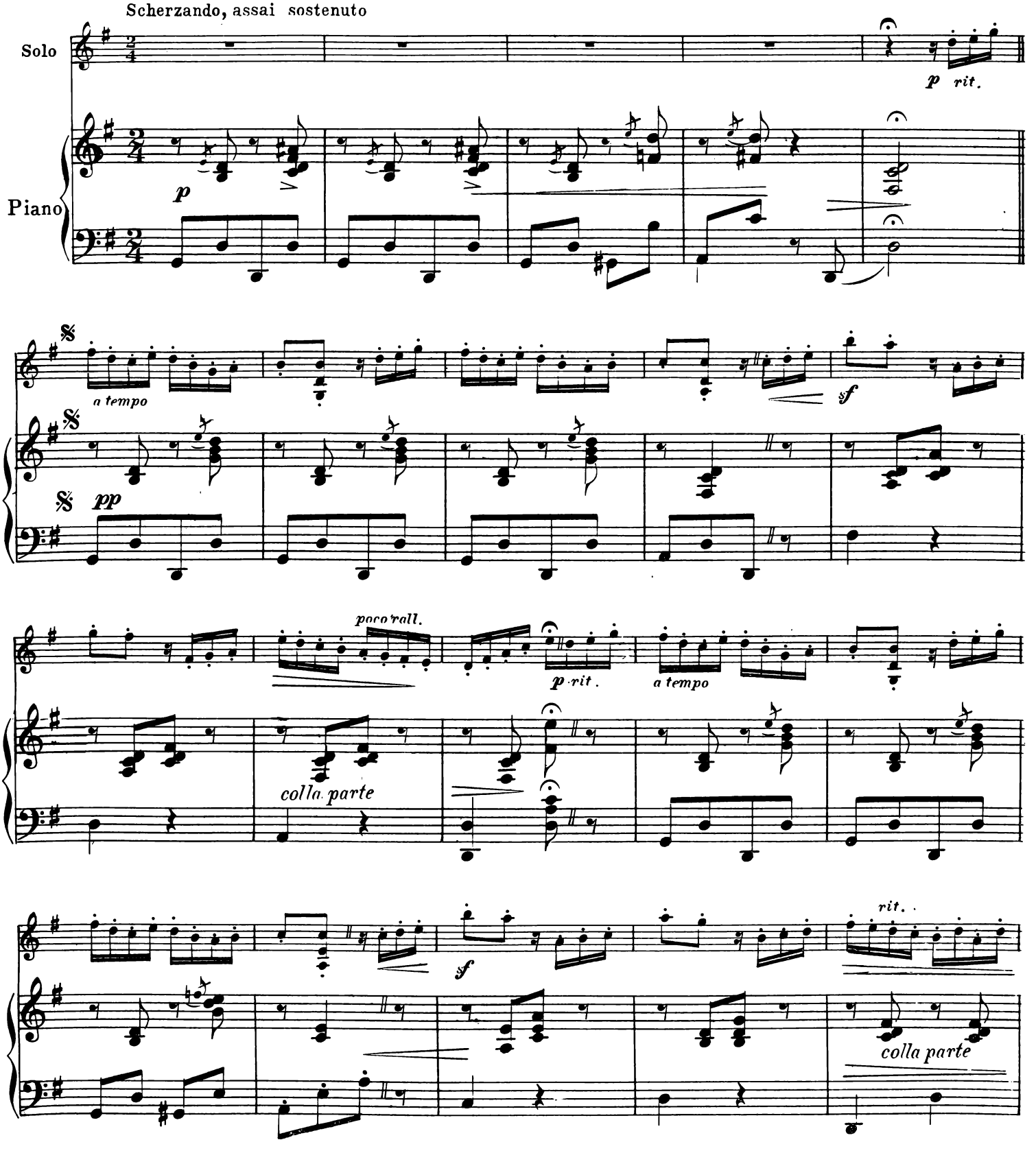

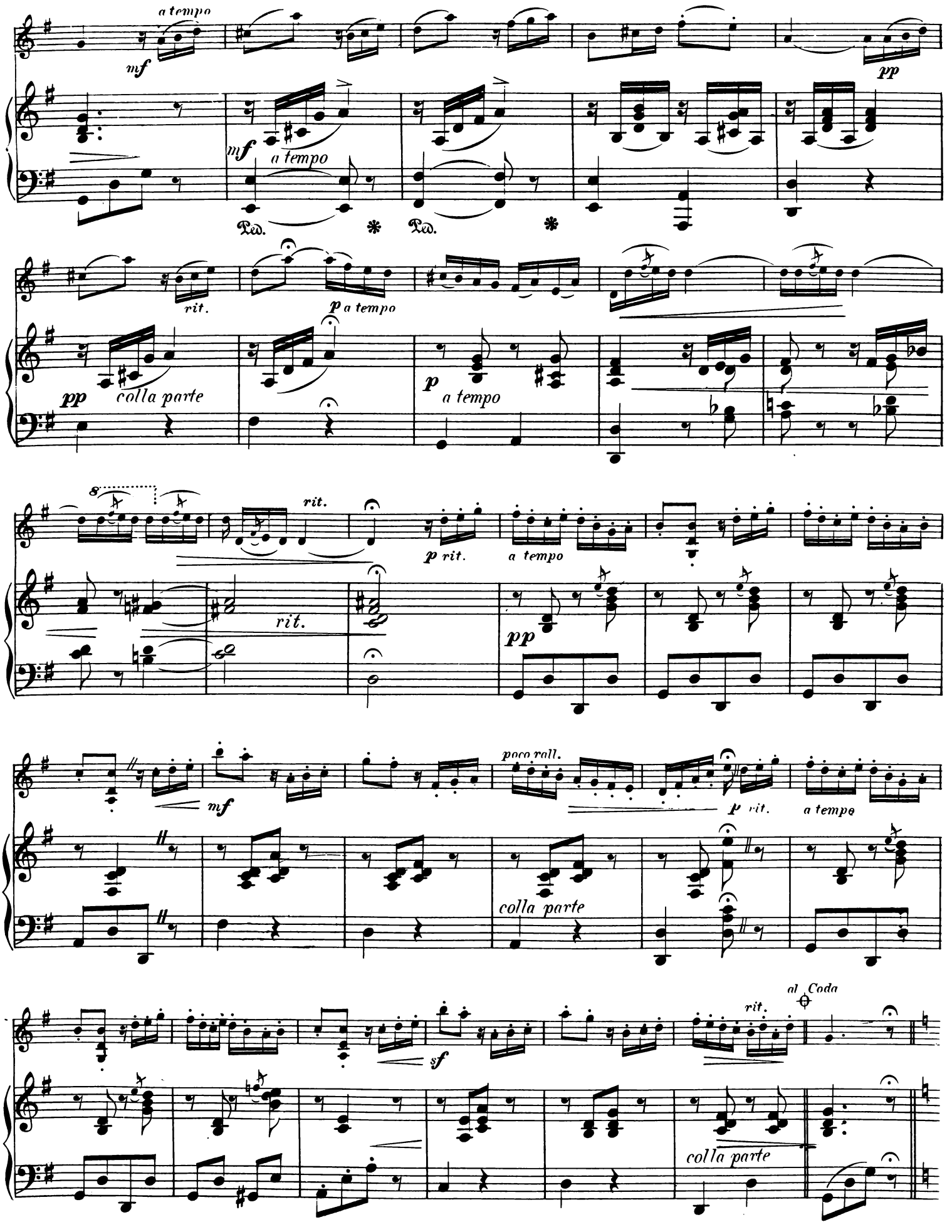
a tempo
mf
pp
mf
a tempo
Ped.
Ped.
rit.
p a tempo
pp
colla parte
p
a tempo
8
rit.
p rit.
a tempo
rit.
pp
mf
poco rall.
p rit.
a tempo
colla parte
al Coda
rit.
sf
colla parte

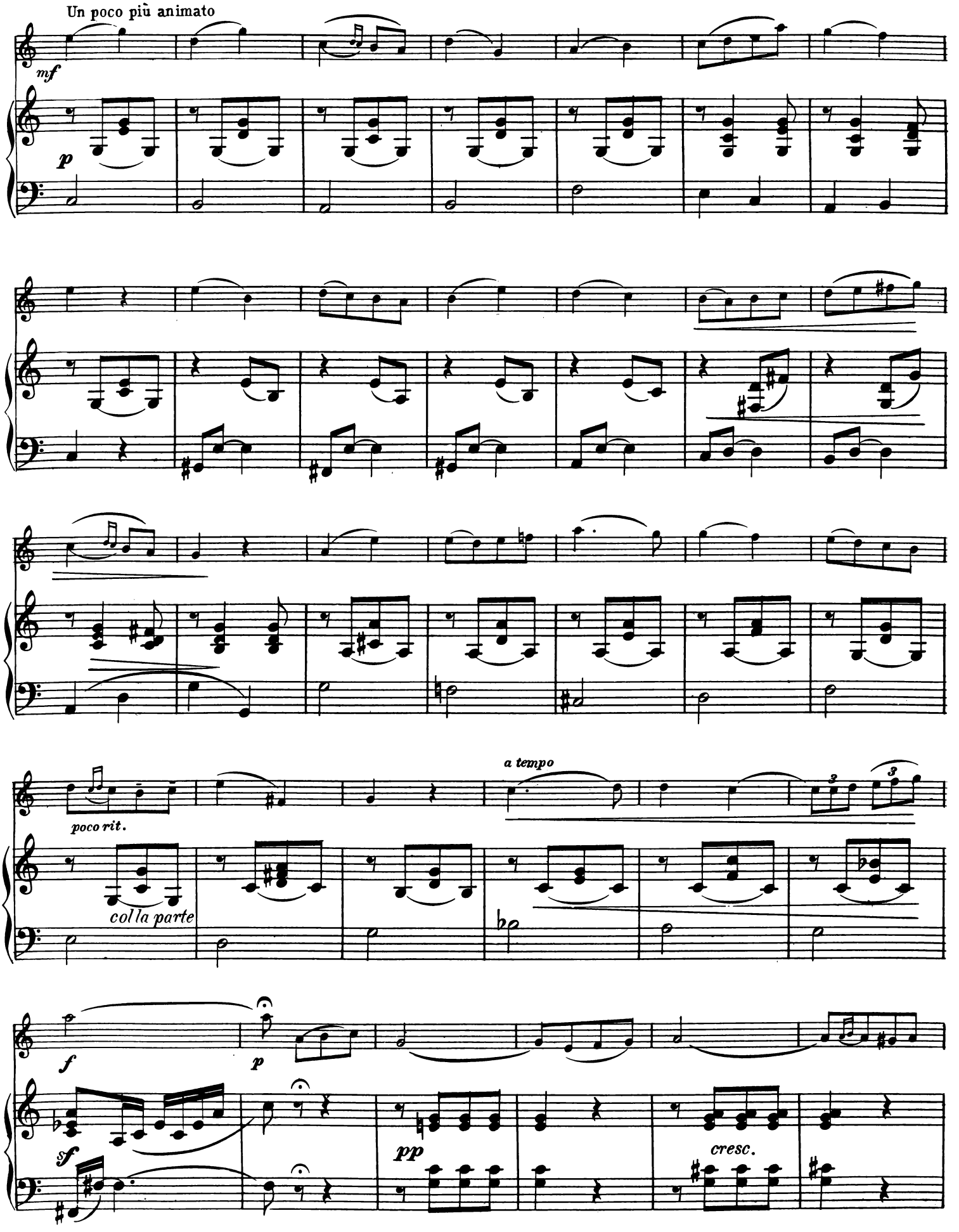
Un poco più animato
mf
p
poco rit.
a tempo
colla parte
f
p
sf
pp
cresc.

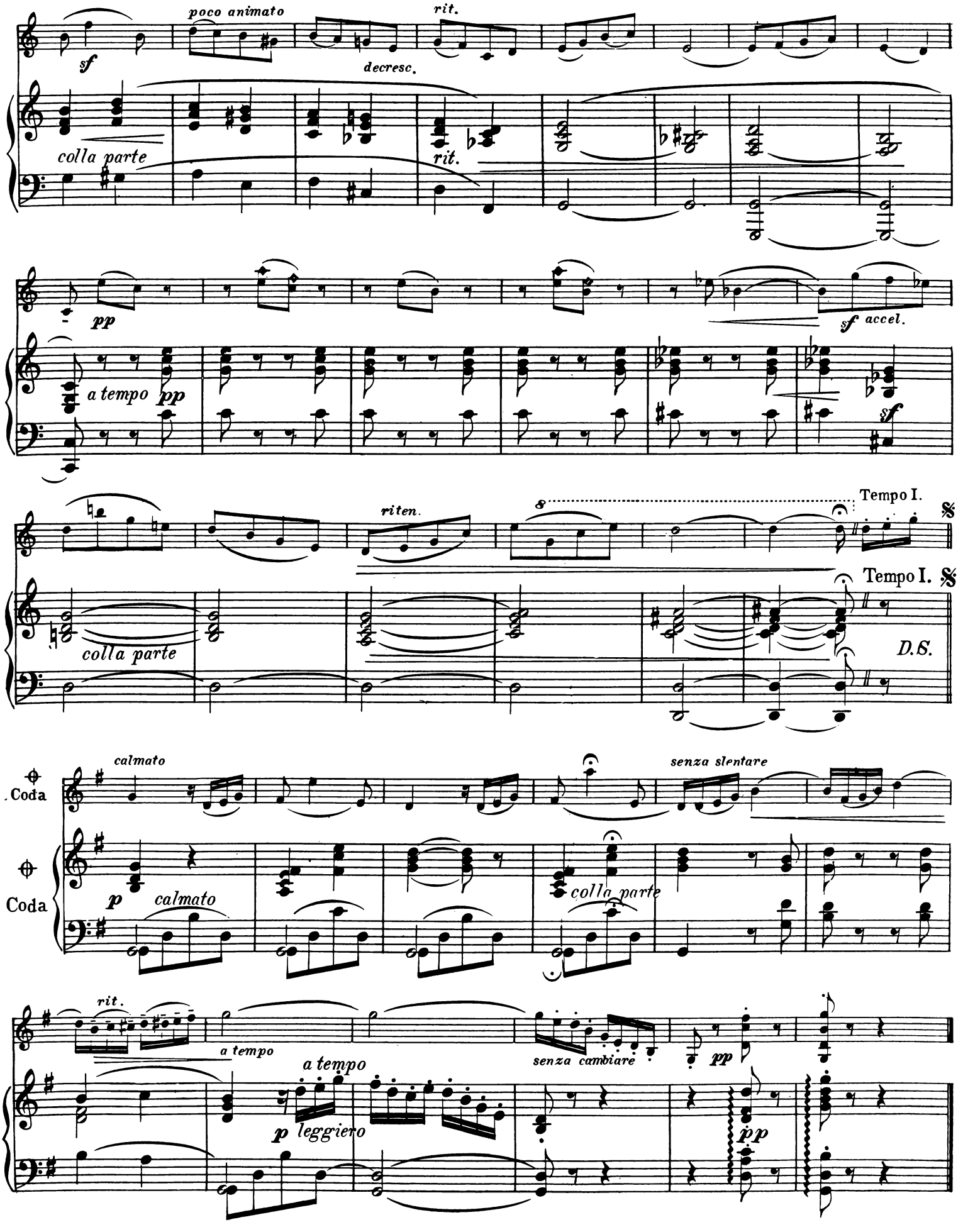
poco animato
rit.
sf
decresc.
colla parte
rit.
pp
sf accel.
a tempo pp
sf
riten.
Tempo I.
Tempo I.
colla parte
D.S.
calmato
senza slentare
Coda
Coda
p calmato
colla parte
rit.
a tempo
a tempo
senza cambiare
pp
p leggiero
pp

SONG TO THE EVENING STAR

from

"Tannhäuser"

RICHARD WAGNER

1818- 1883

Edited and Fingered by Geo. F. Trinkaus

Andante mosso

Solo

Piano

p

p dolce espressivo

pp

pp

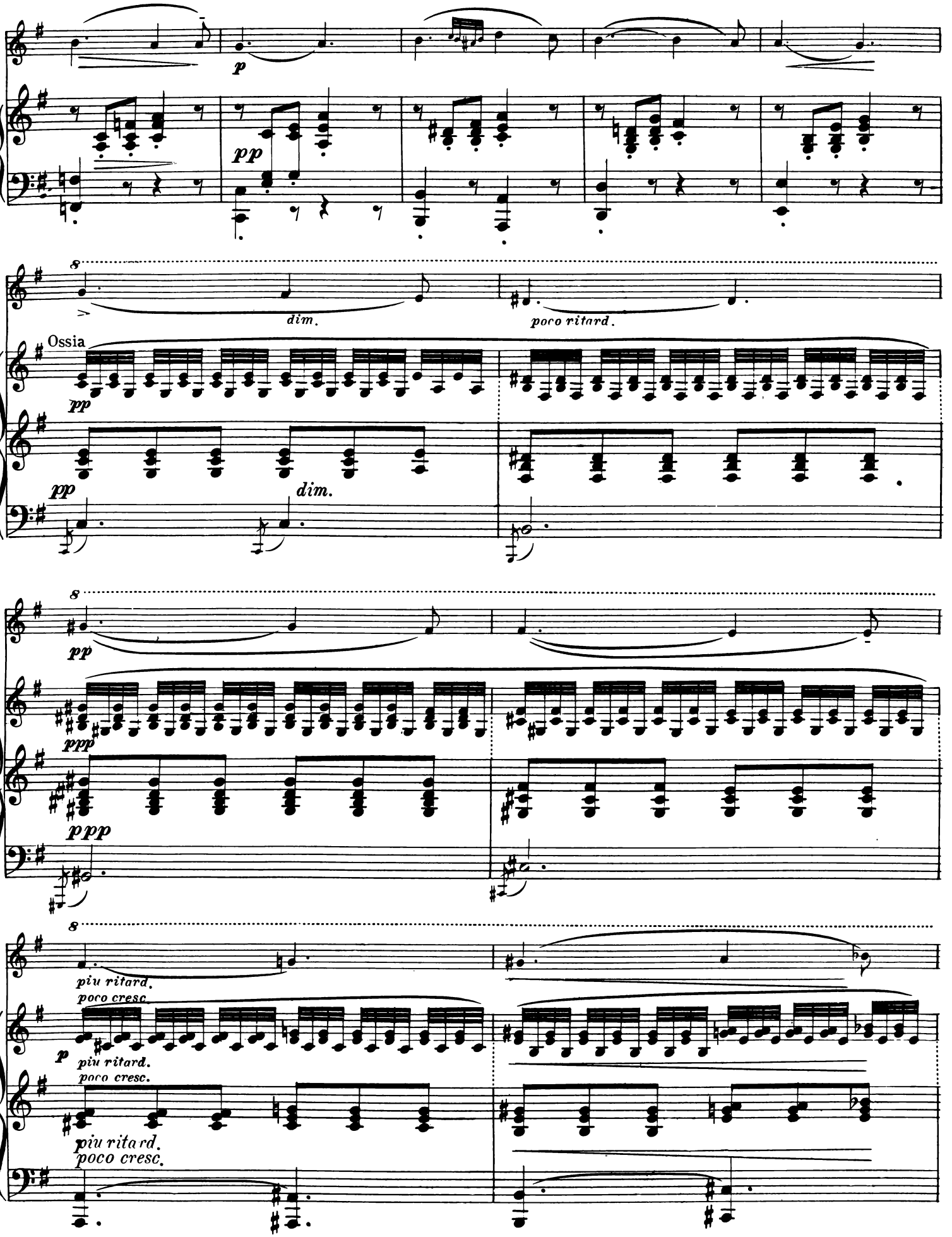
p
pp
8
dim.
poco ritard.
Ossia
pp
pp
dim.
8
pp
ppp
ppp
8
piu ritard.
poco cresc.
p
piu ritard.
poco cresc.
piu ritard.
poco cresc.

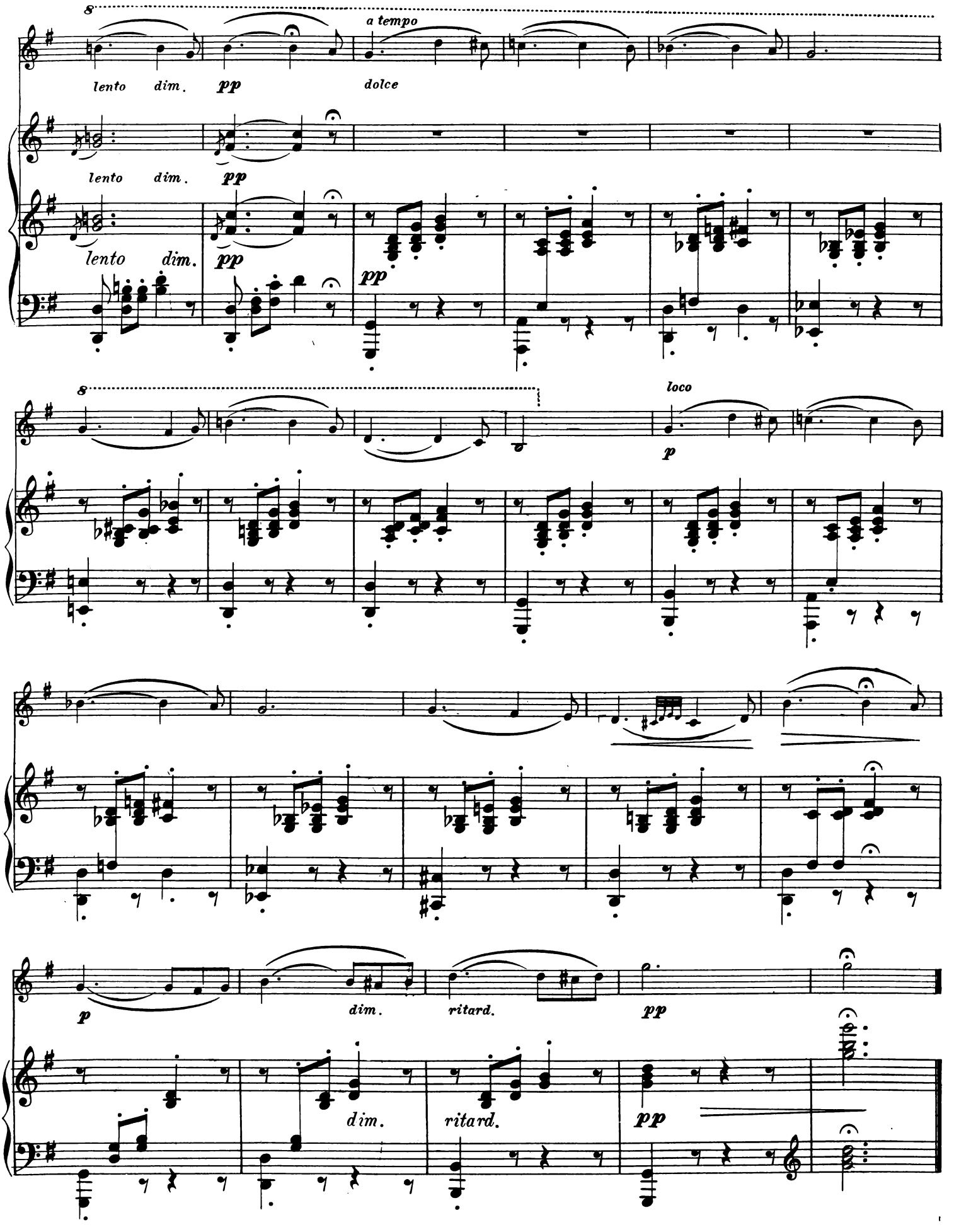
8
a tempo
lento dim.
pp
dolce
lento dim.
pp
lento dim.
pp
pp
8
loco
p
p
dim.
ritard.
pp
dim.
ritard.
pp

BERCEUSE

(in G)

F.RENARD

Edited and Fingered by Geo. J. Trinkaus

Andante con moto

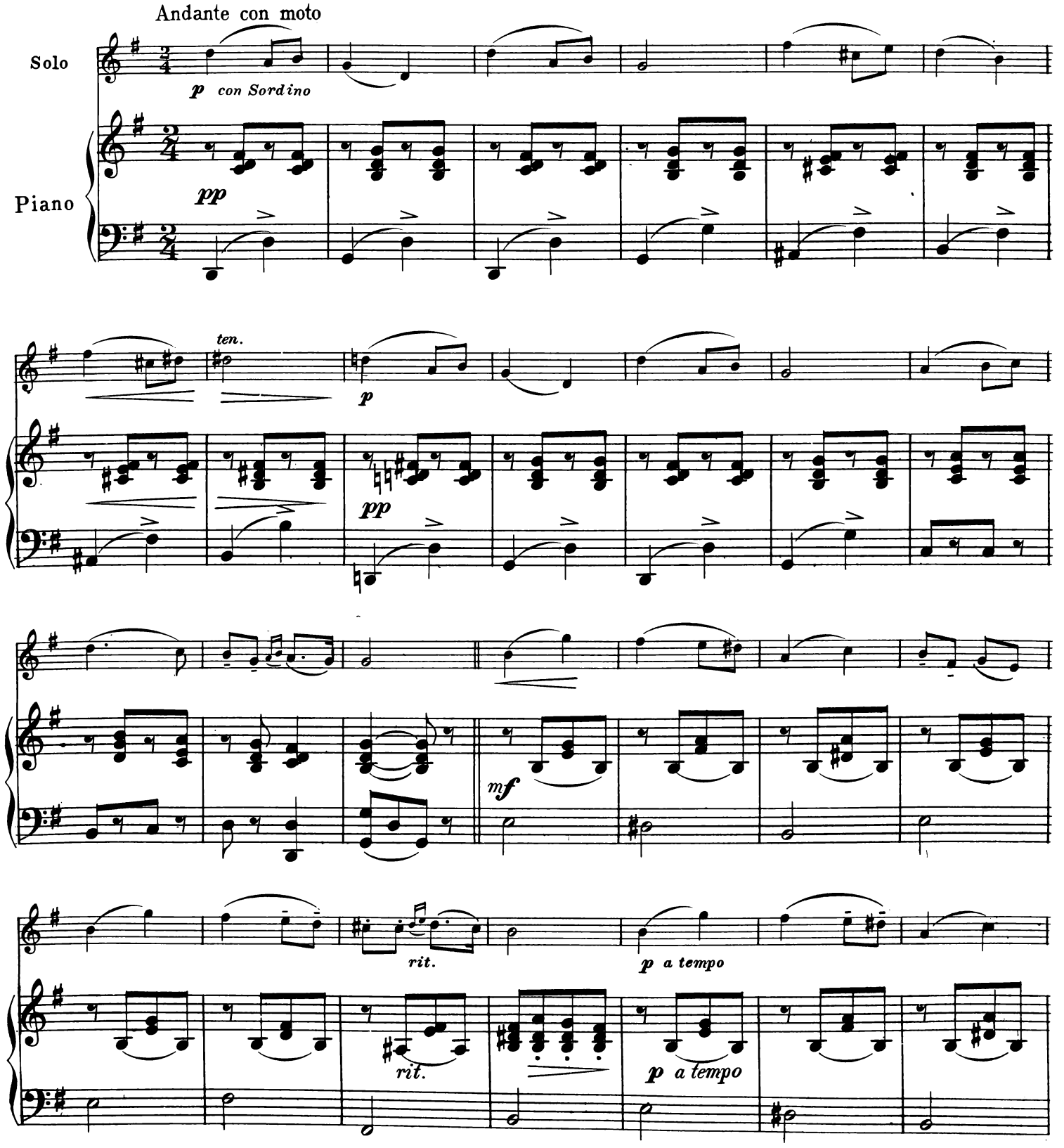

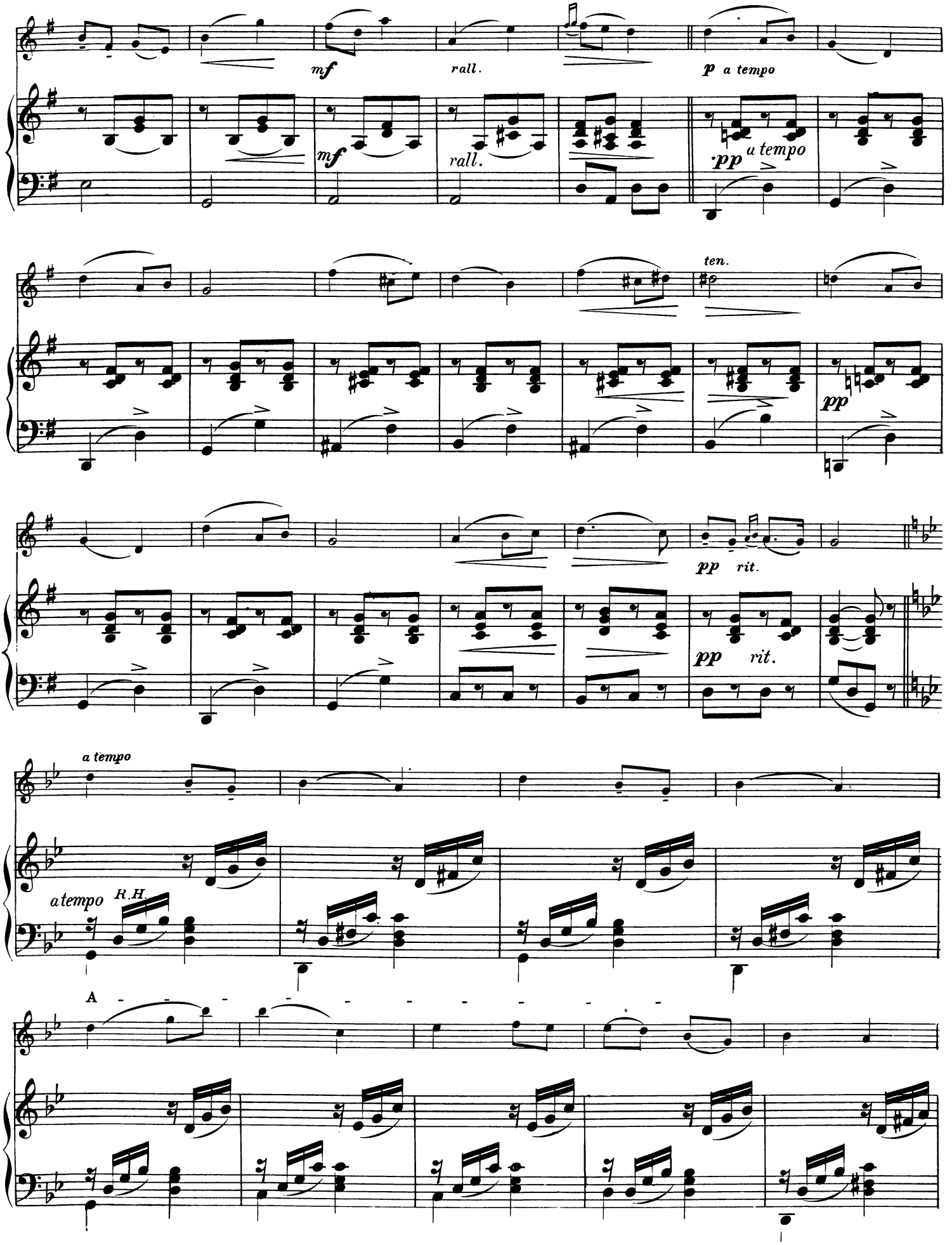
mf
rall.
p a tempo
mf
rall.
pp a tempo
ten.
pp
pp rit.
pp rit.
a tempo
a tempo R.H.
A

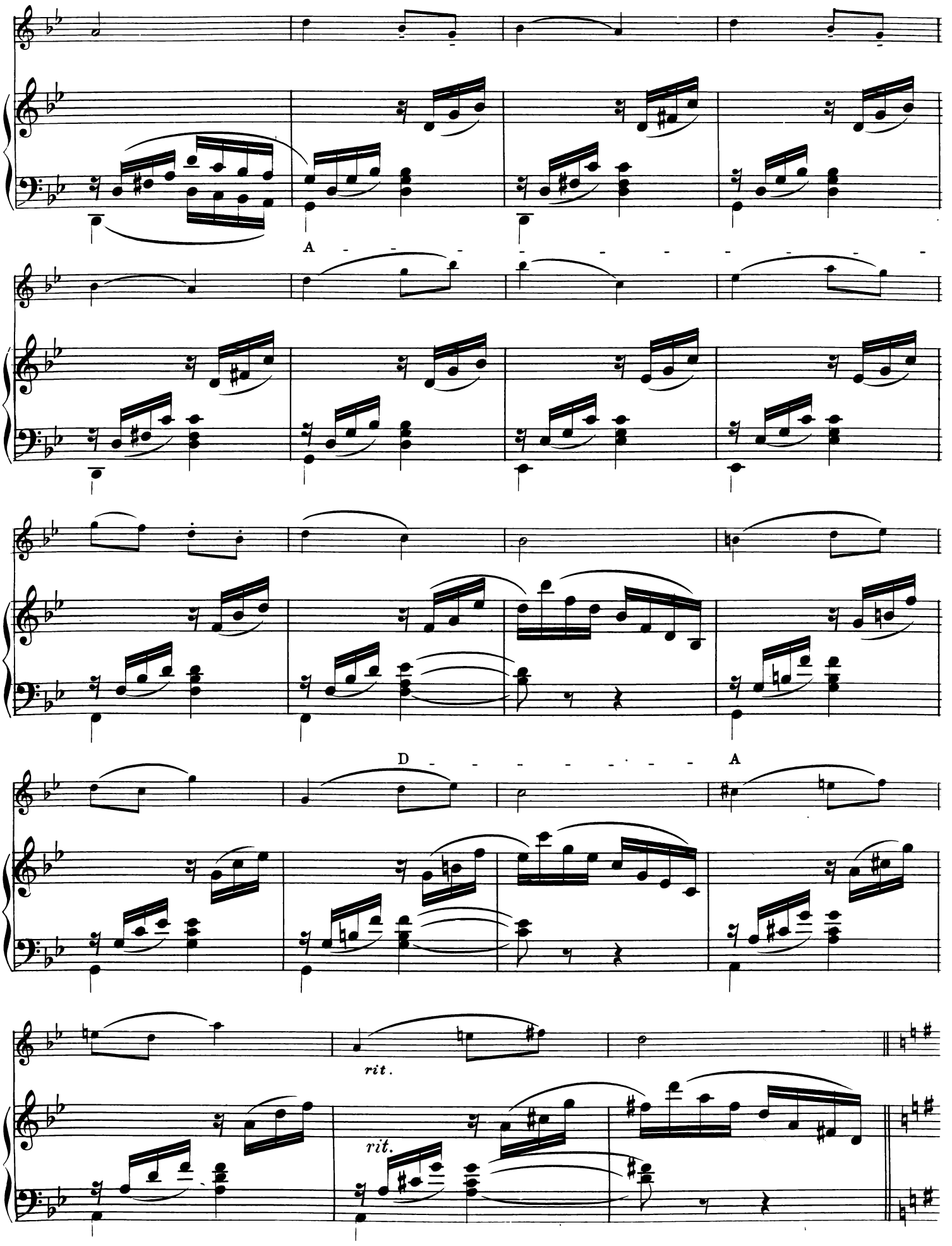
A
D
A
rit.
rit.

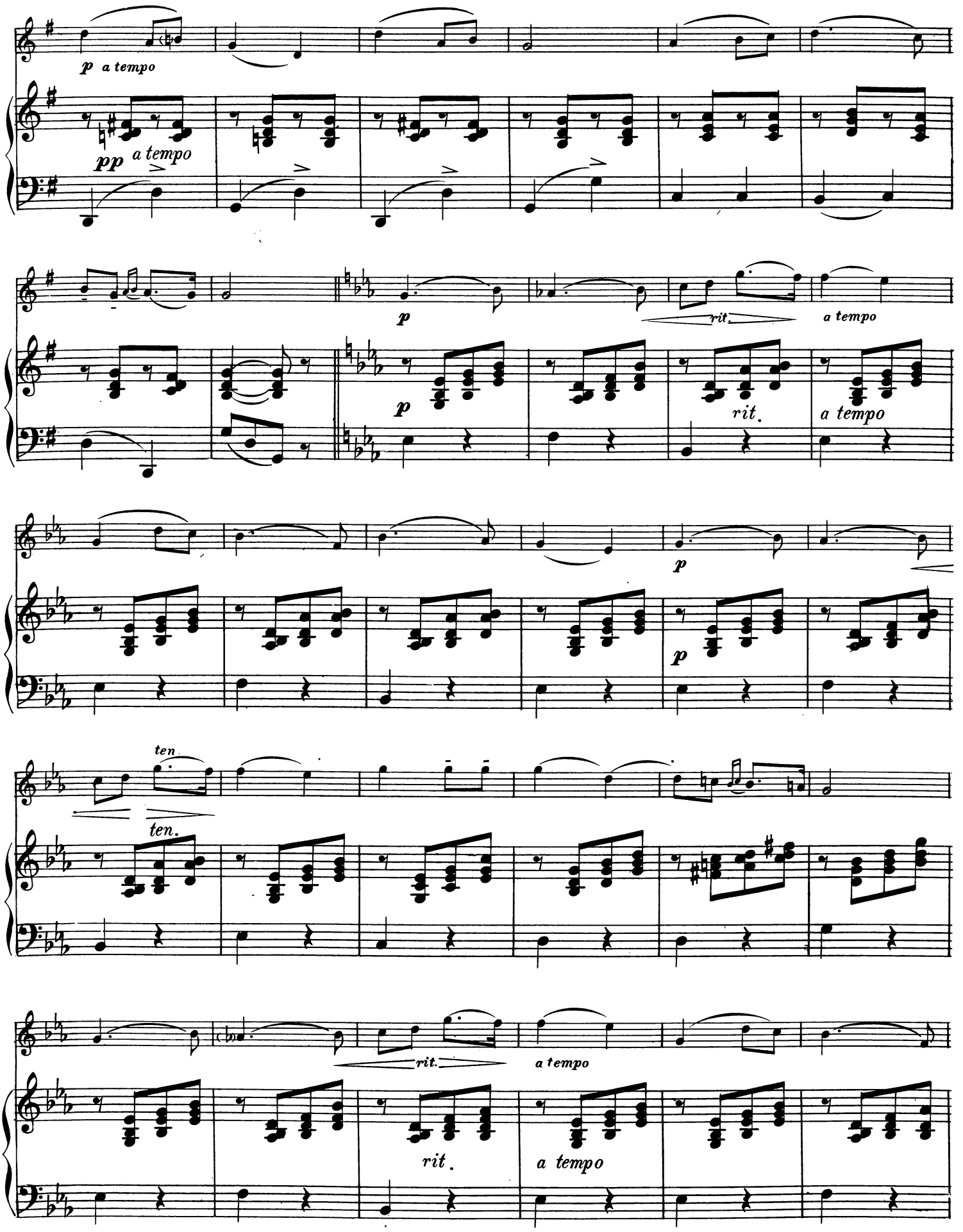
p a tempo
pp a tempo
p
rit.
a tempo
p
rit.
a tempo
p
p
ten.
ten.
rit.
a tempo
rit.
a tempo

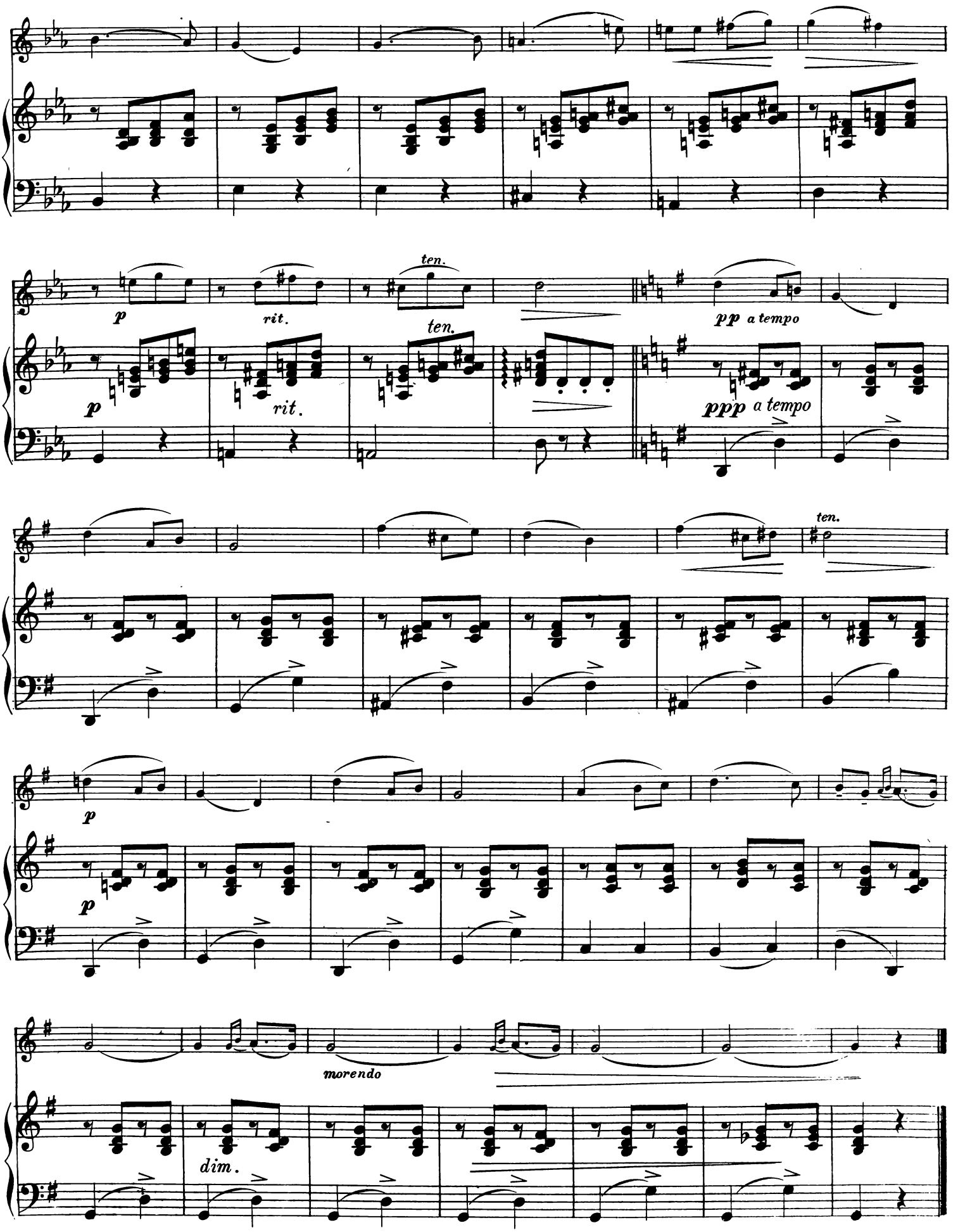
p
rit.
ten.
pp a tempo
ppp a tempo
morendo
dim.

SERENADE

VICTOR HERBERT, Op. 3

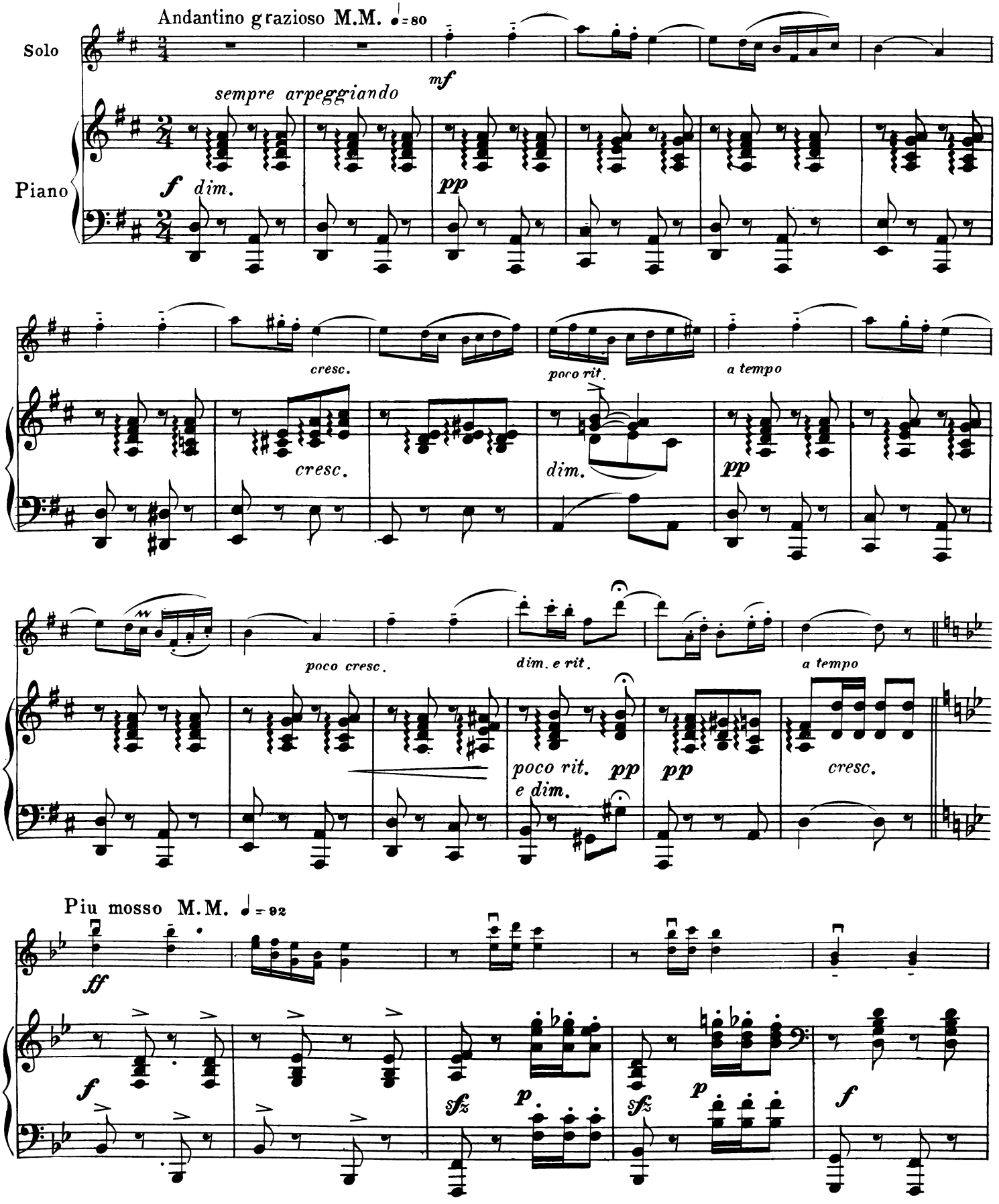

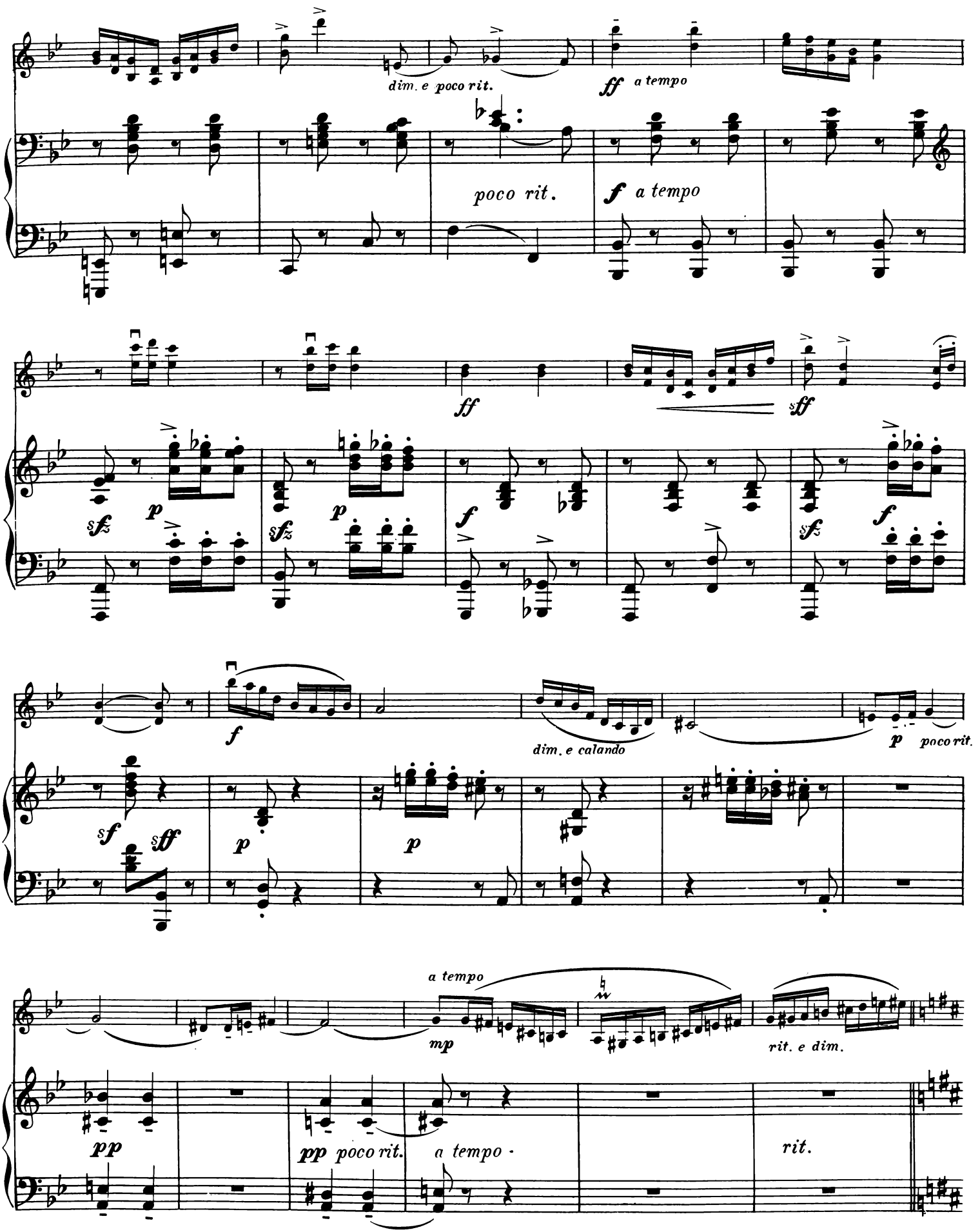
dim. e poco rit.
ff a tempo
poco rit.
f a tempo
ff
sff
sfz
p
f
dim. e calando
p poco rit.
sf
sff
a tempo
mp
rit. e dim.
pp
pp poco rit.
a tempo
rit.

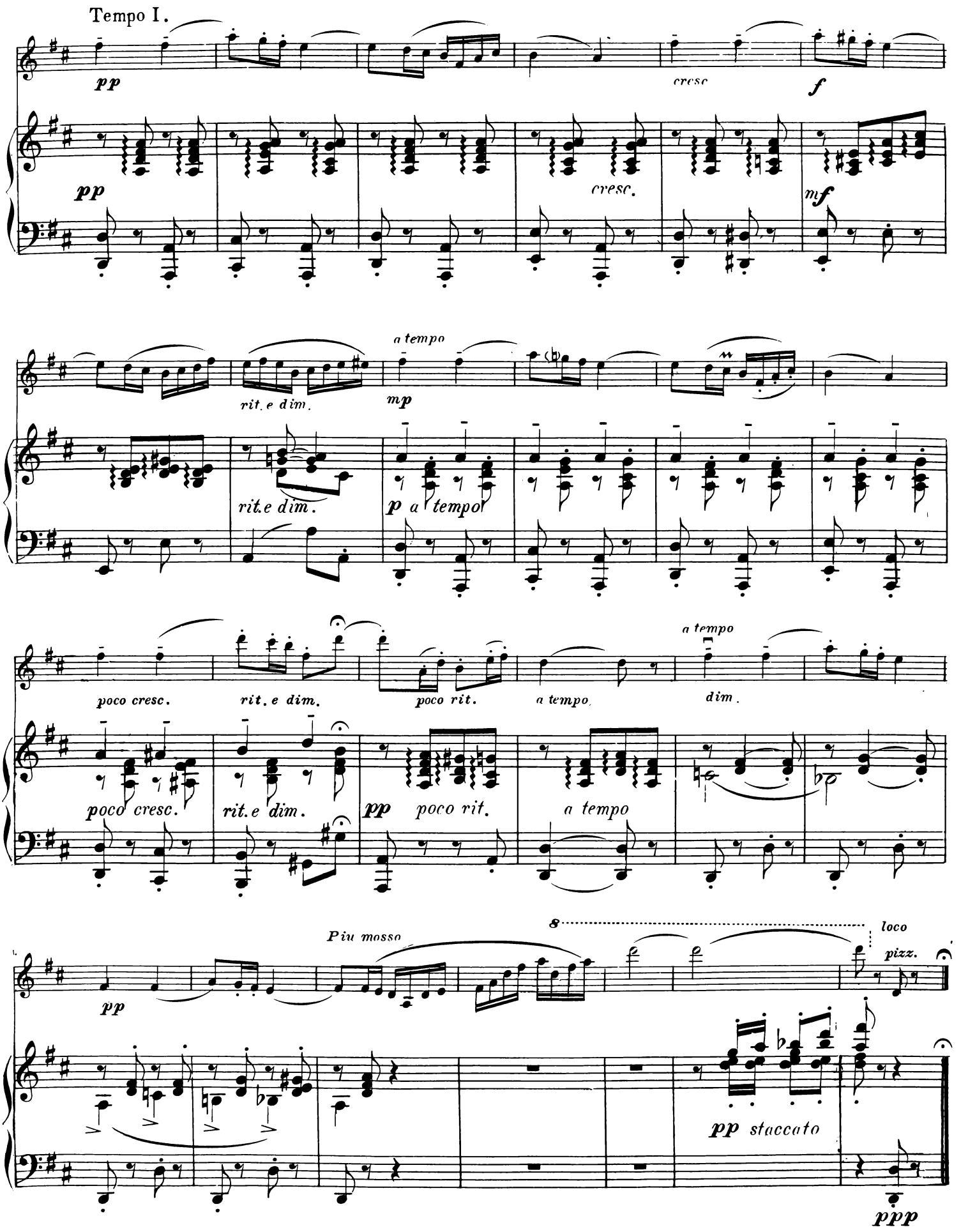
Tempo I.
pp
cresc
f
pp
cresc.
mf
a tempo
rit. e dim.
mp
rit.e dim.
p a tempo
poco cresc.
rit. e dim.
poco rit.
a tempo
a tempo
dim.
poco cresc.
rit.e dim.
pp poco rit.
a tempo
Piu mosso
8
loco
pizz.
pp
pp staccato
ppp

SÉRÉNADE

Edited and Fingered by Leo Troostwyk

G. PIERNÉ
1863-

Allegretto (♩ = 112)

Solo

Piano

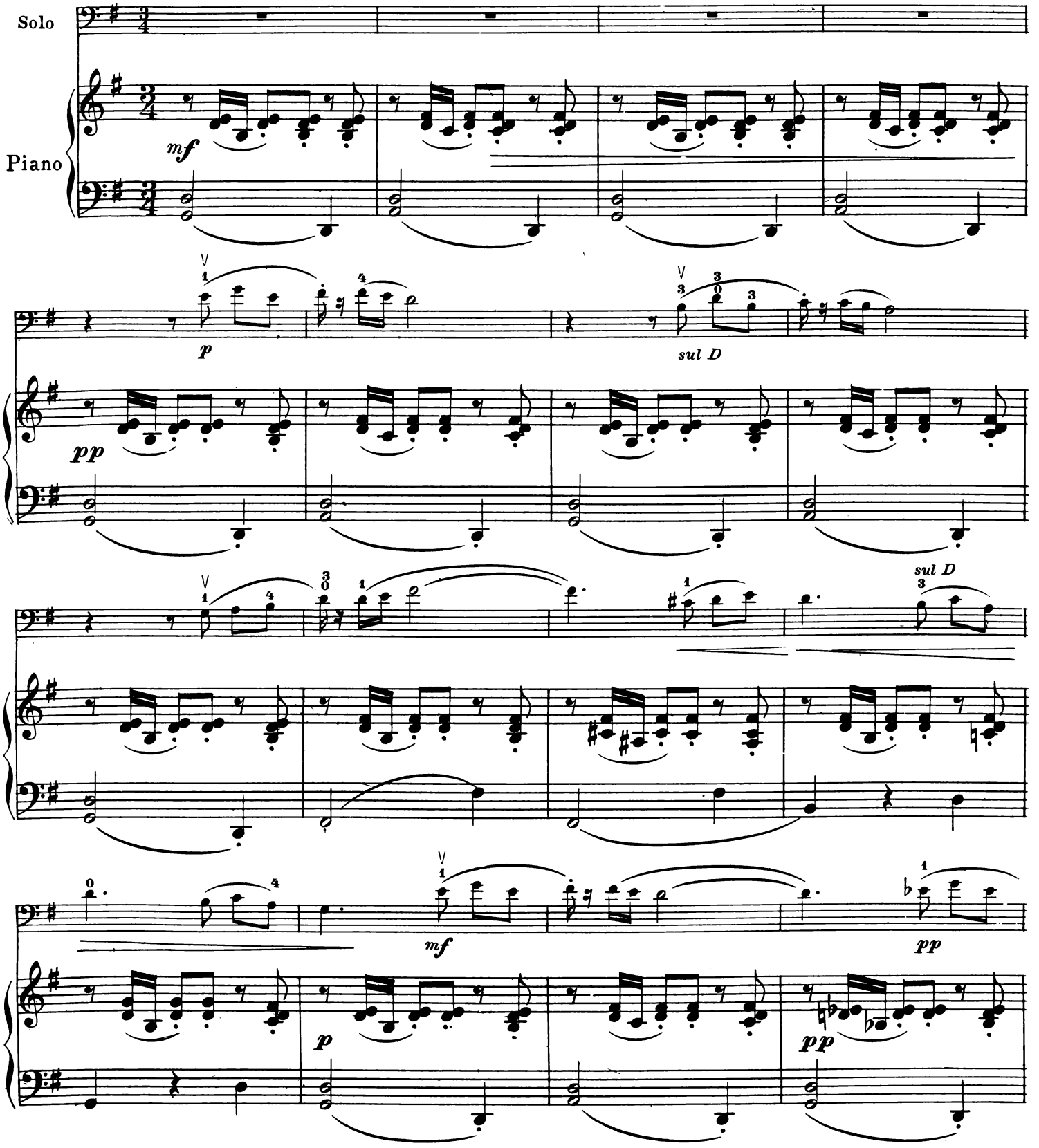

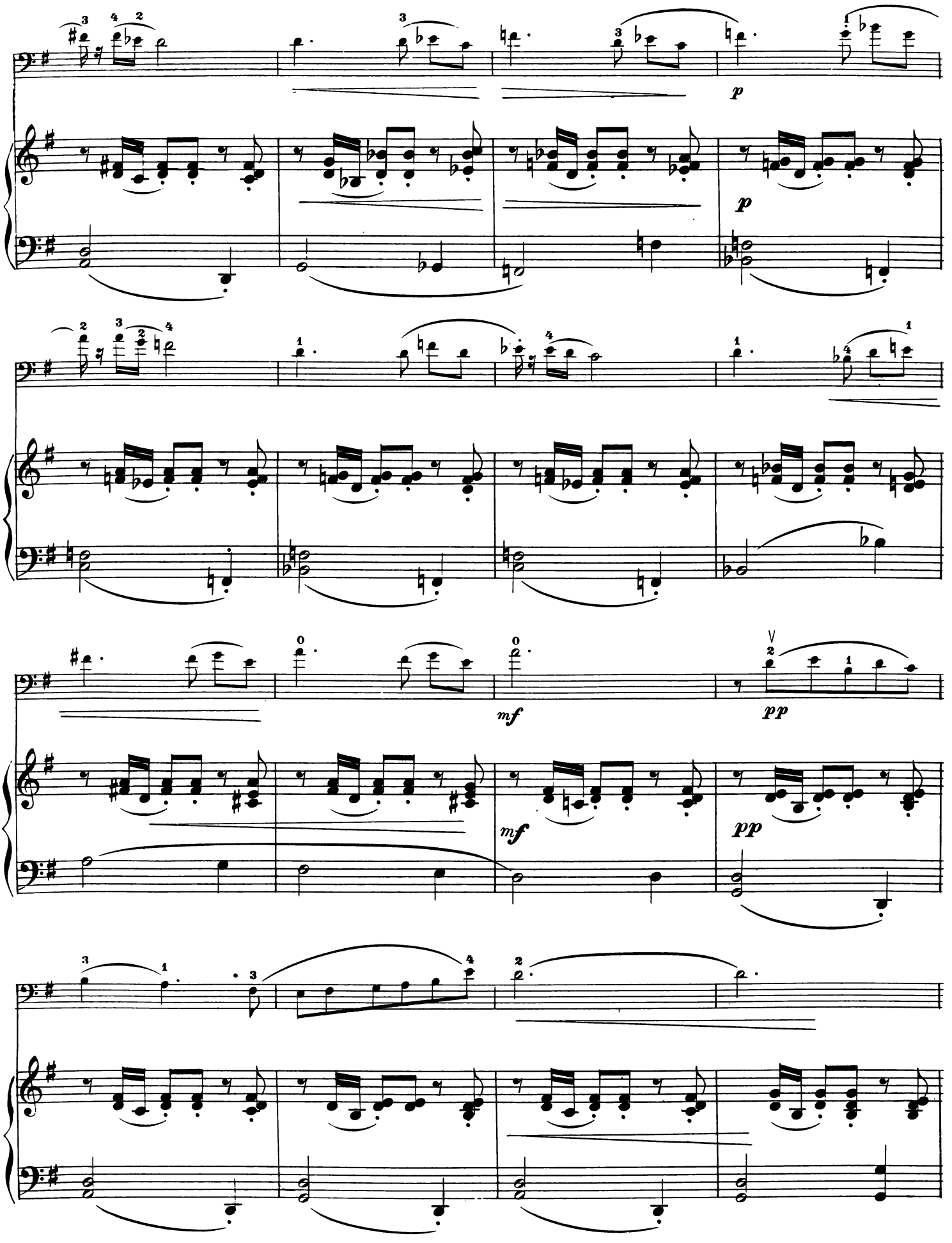
p
p
mf
pp
mf
pp

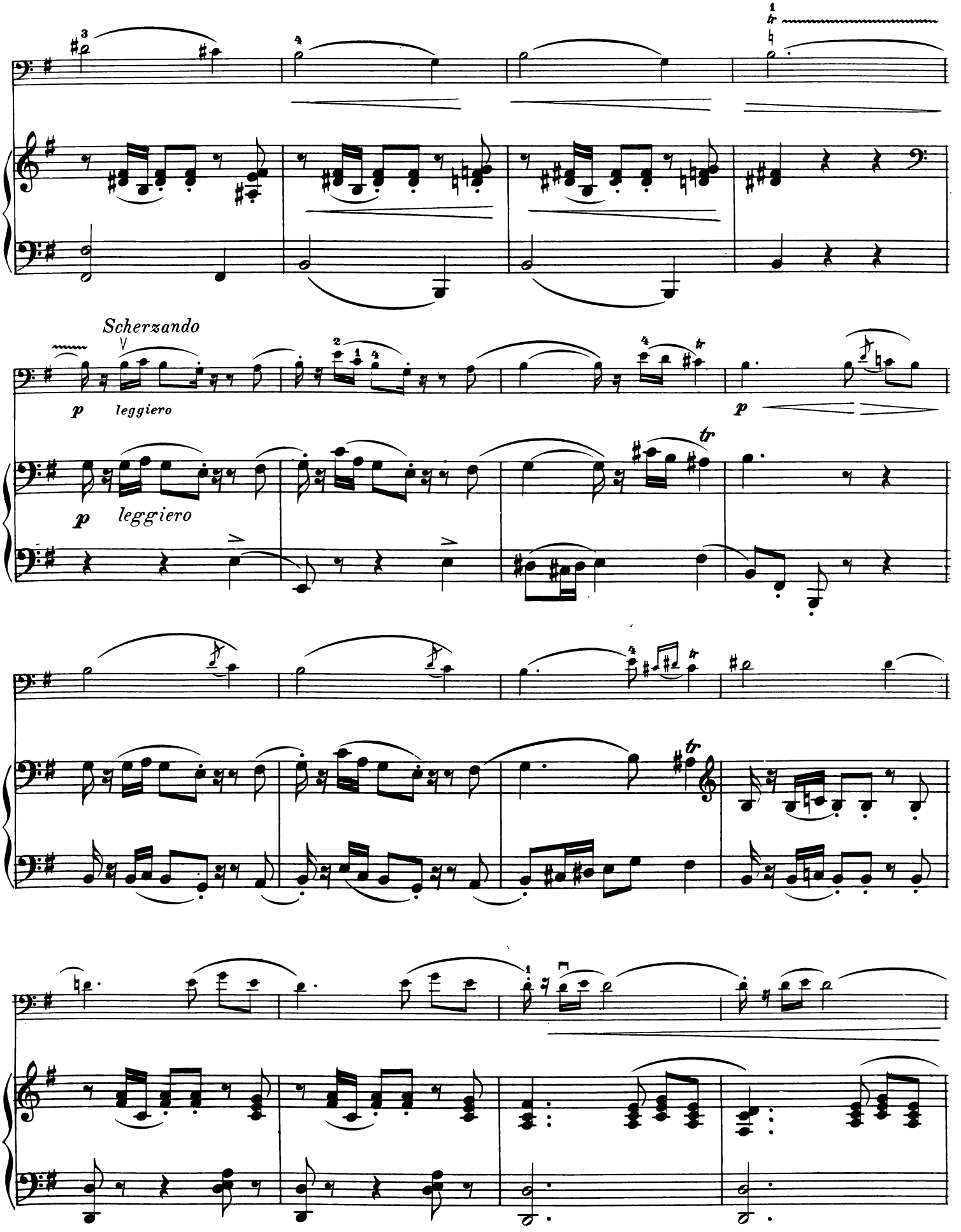
Scherzando
p leggiero
p leggiero
p
tr

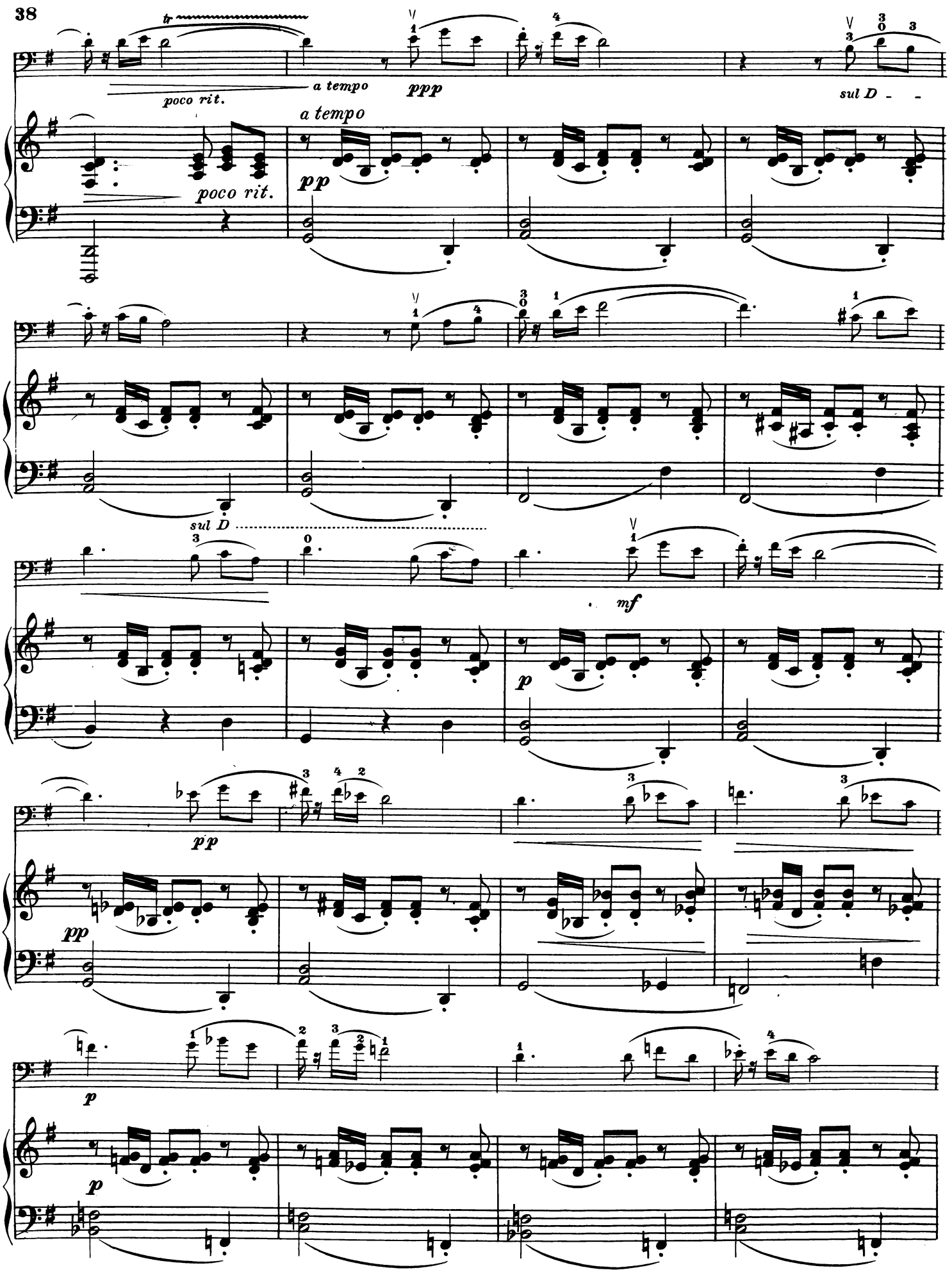
poco rit.
a tempo
ppp
sul D
poco rit.
a tempo
pp
sul D
mf
p
pp
pp
p
p

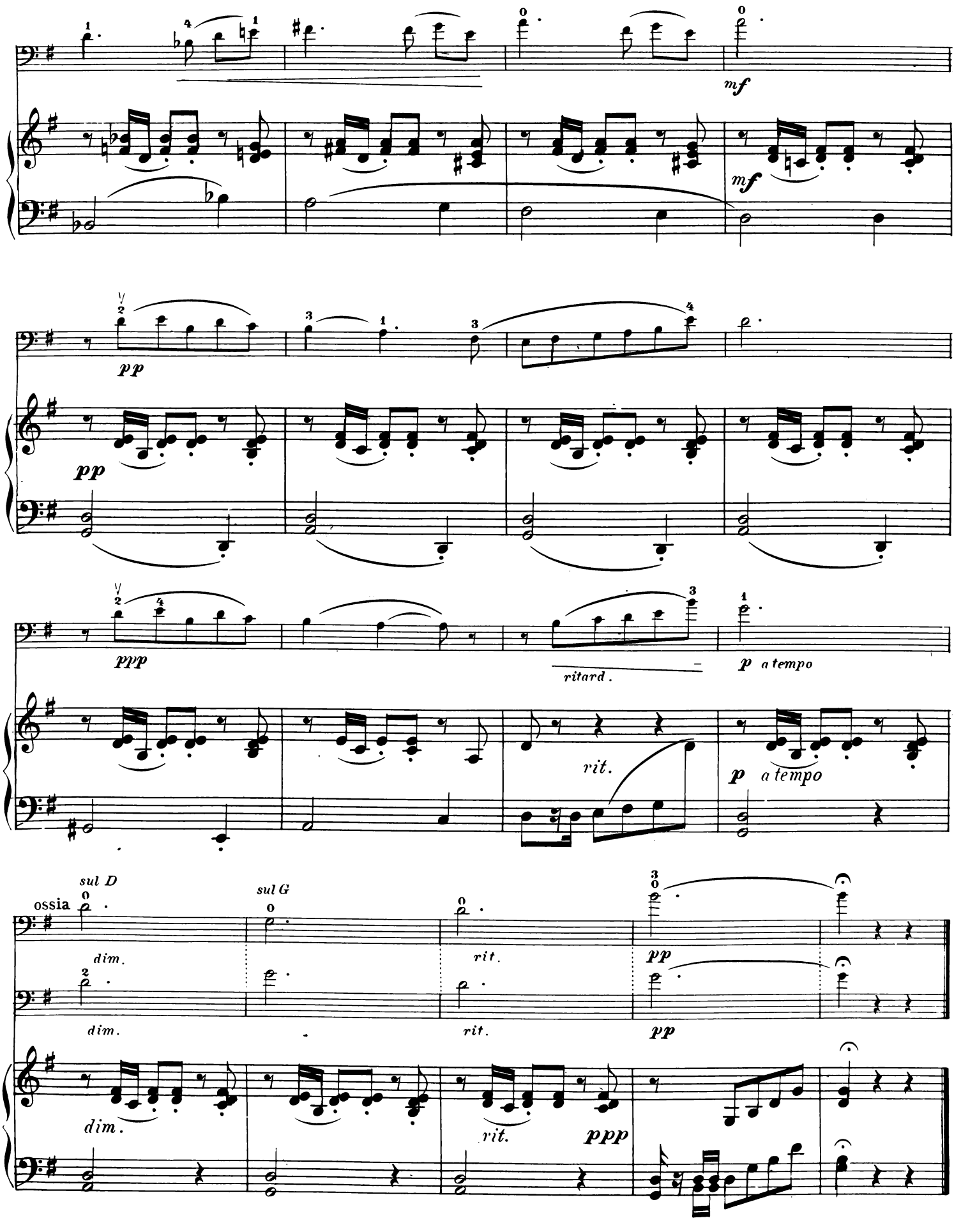
mf
mf
pp
pp
ppp
ritard.
p a tempo
rit.
p a tempo
sul D
ossia
sul G
dim.
dim.
rit.
pp
dim.
rit.
pp
ppp

SIMPLE CONFESSION

from

"Romance sans Paroles"

FRANCIS THOME, Op. 25
1850-1909

Edited and Fingered by Geo. F. Trinkaus

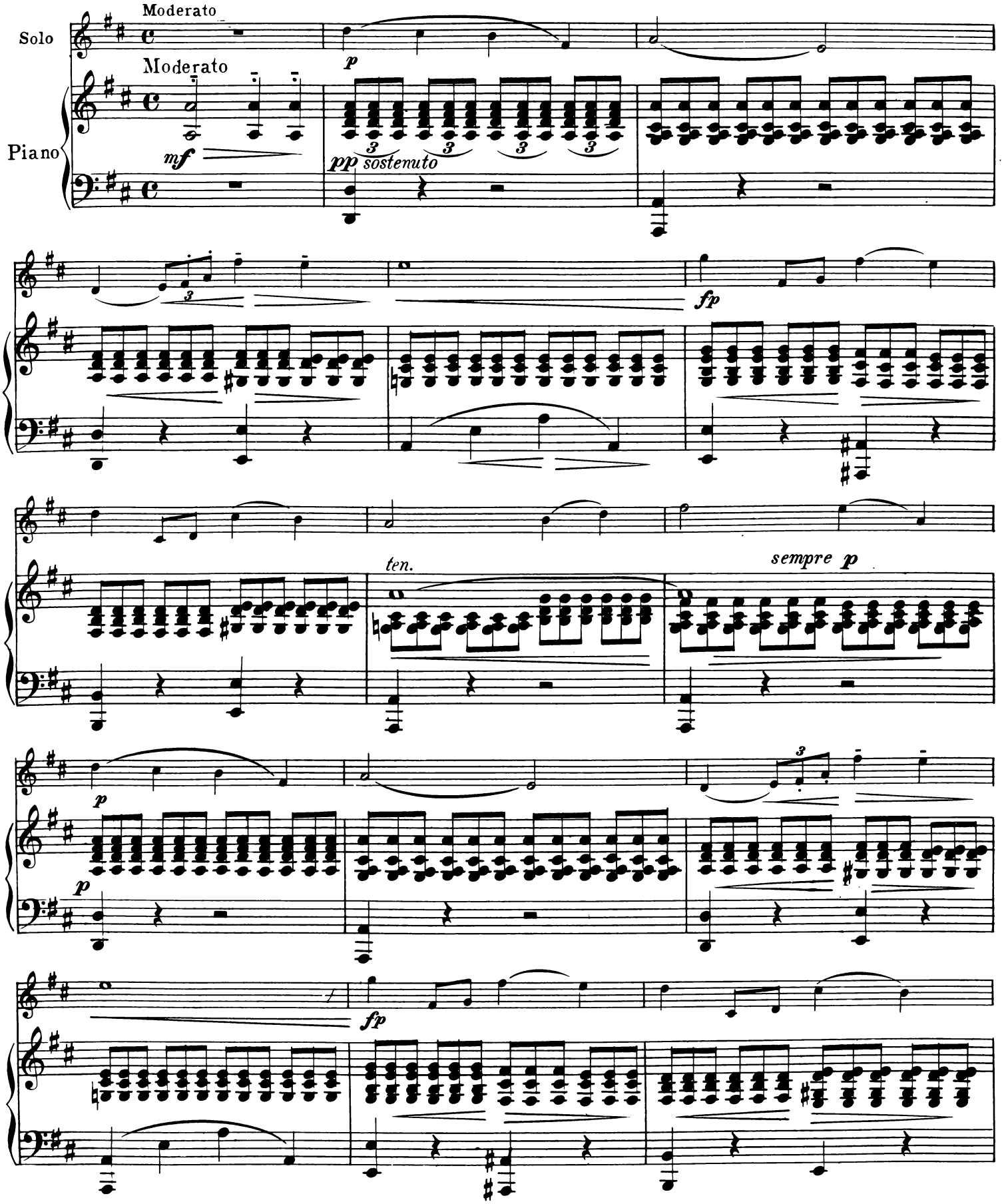

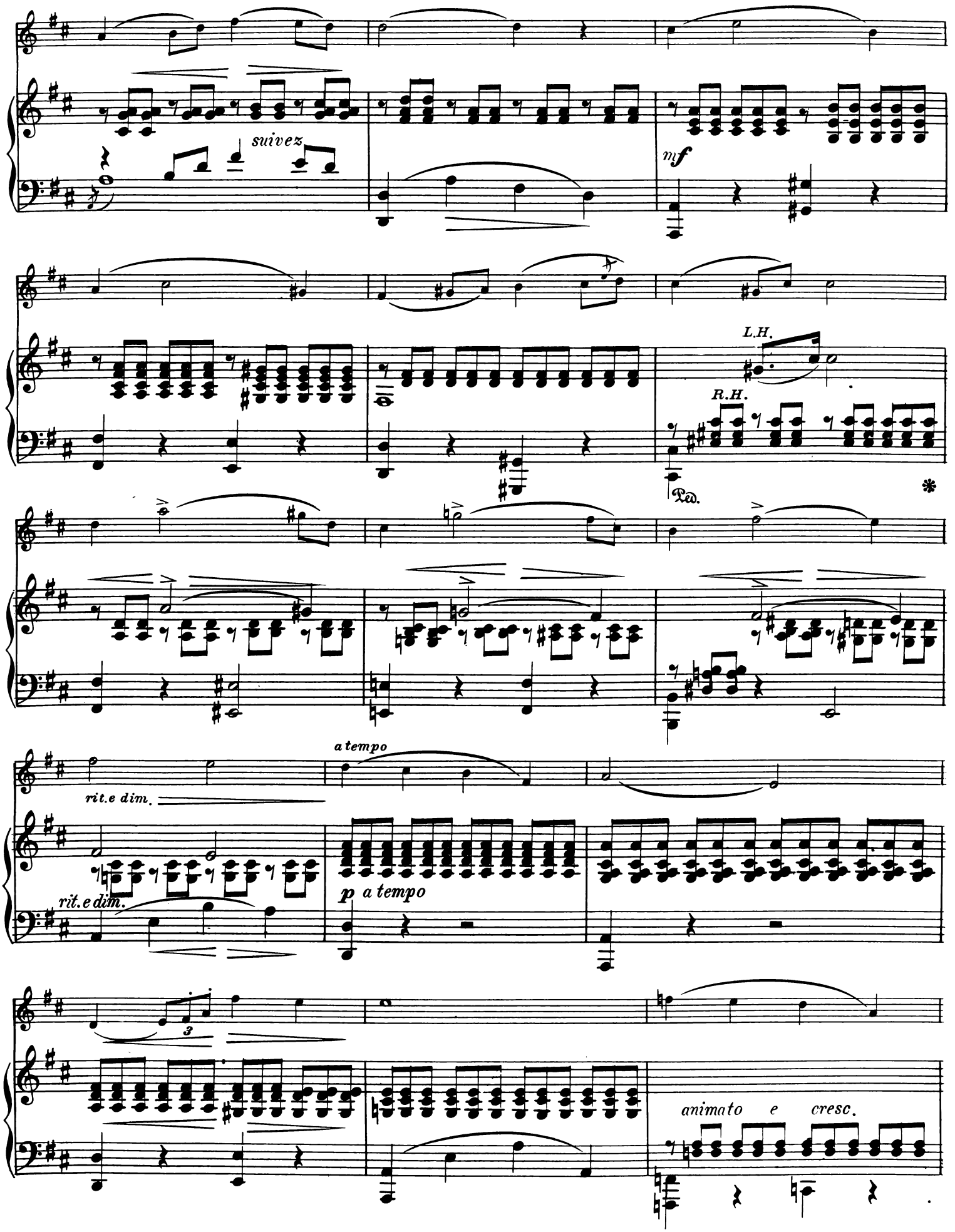
suivez
mf
L.H.
R.H.
Ped.
*
rit.e dim.
a tempo
rit.e dim.
p a tempo
3
animato e cresc.

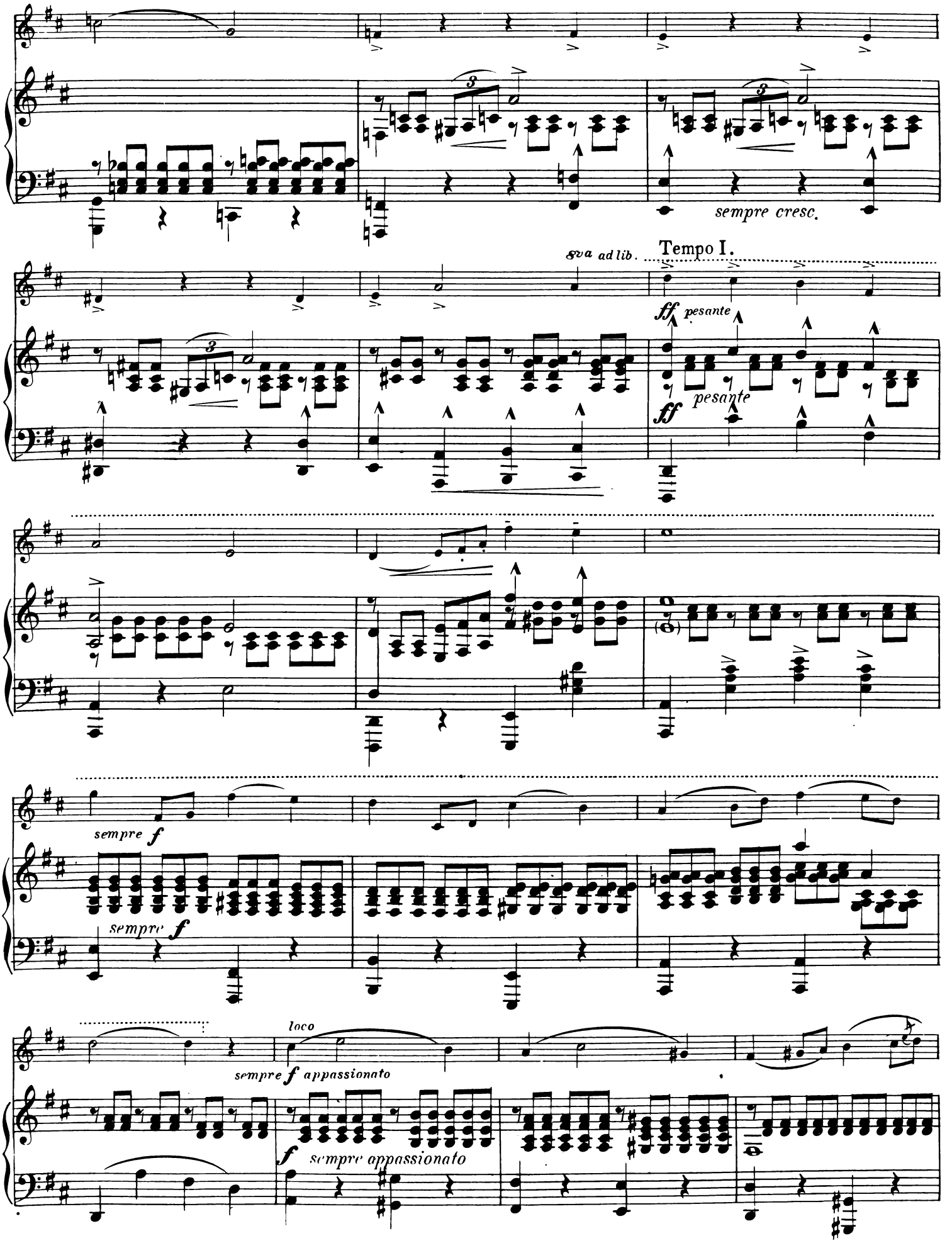
sempre cresc.
8va ad lib.
Tempo I.
ff pesante
ff pesante
sempre f
sempre f
loco
sempre f appassionato
f sempre appassionato

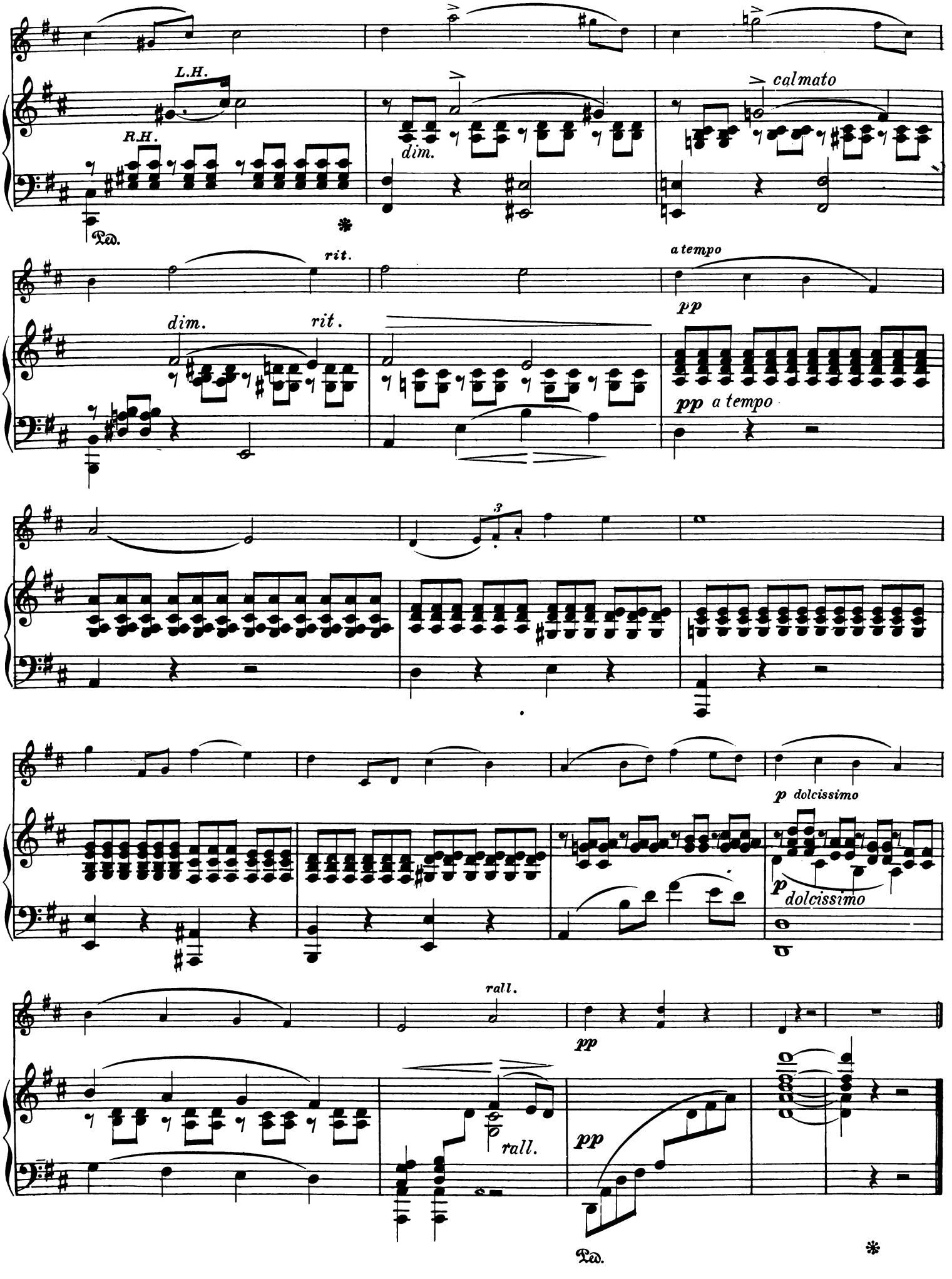
L.H.
R.H.
Ped.
dim.
calmato
rit.
dim.
rit.
a tempo
pp
pp a tempo
3
p dolcissimo
p dolcissimo
rall.
pp
rall.
pp
Ped.

CAVATINA

Edited and Fingered by Geo. J. Trinkaus

OSCAR SCHMIDT, Op. 41

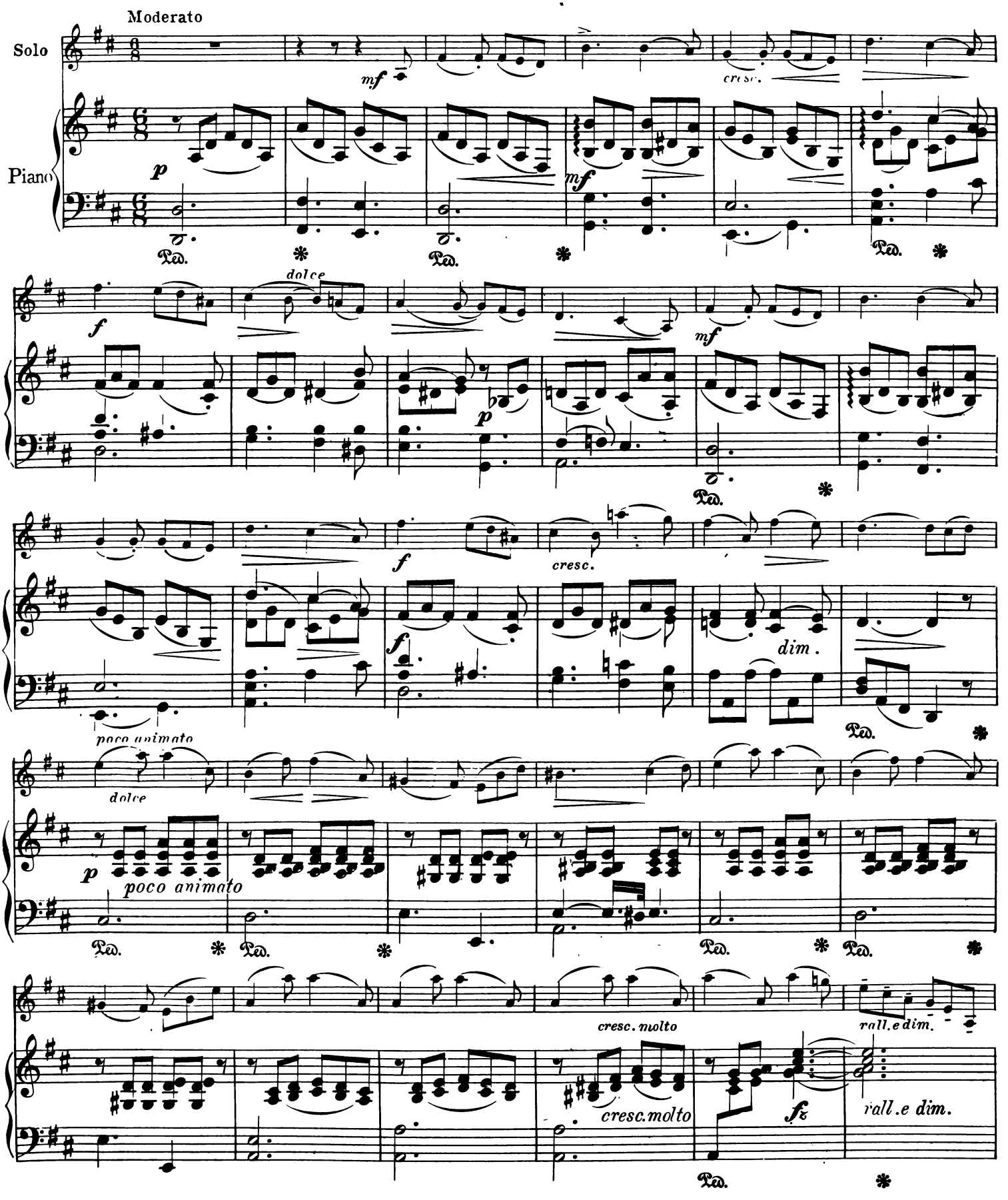

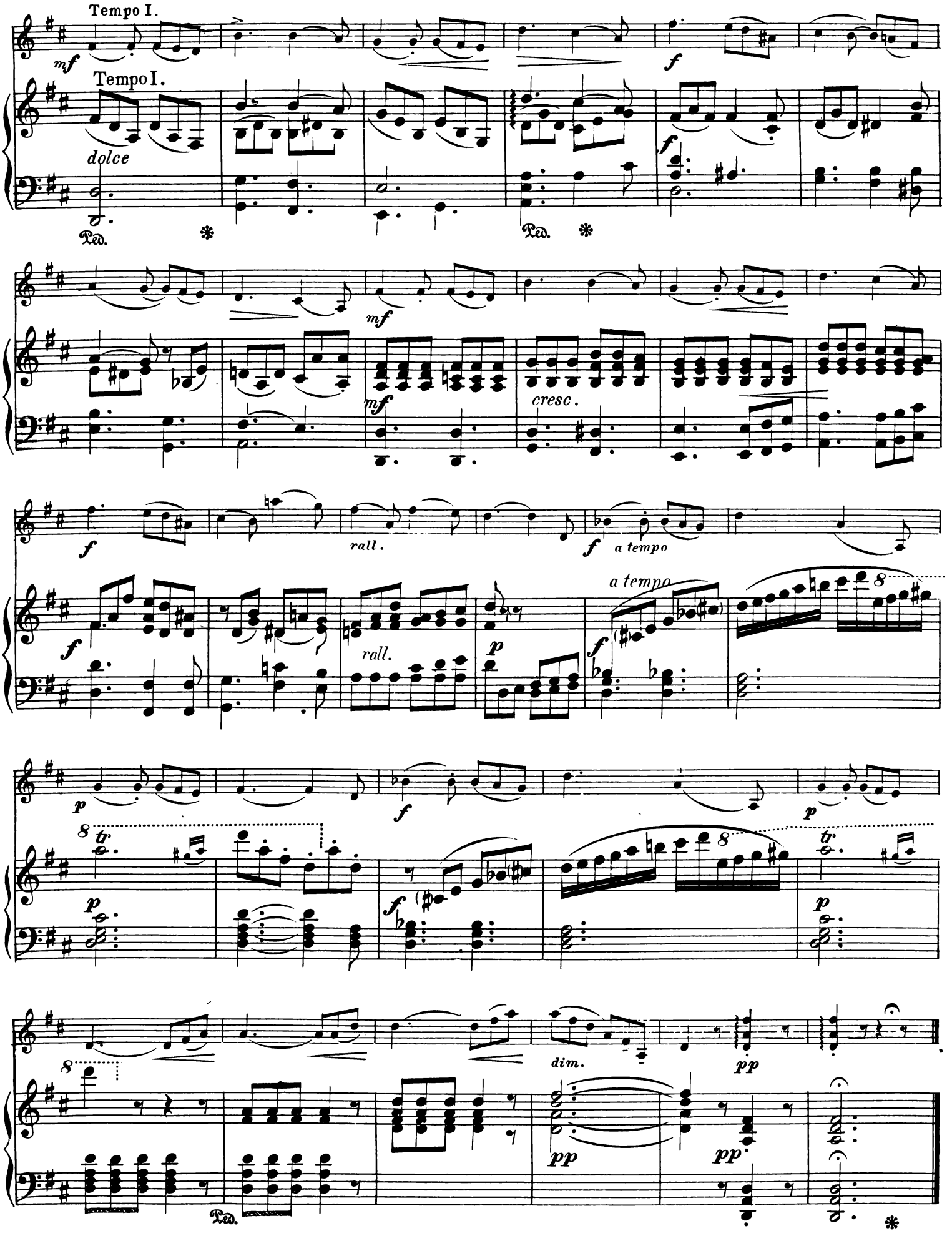
Tempo I.
mf
Tempo I.
dolce
Ped.
*
Ped.
*
f
mf
mf
cresc.
f
rall.
f
a tempo
f
rall.
p
a tempo
f
p
f
p
8
tr
p
f
p
tr
p
8
dim.
pp
Ped.
pp
pp
*

Träumerei and Romance

Edited and Fingered by Geo. J. Trinkaus

ROBERT SCHUMANN
1810 - 1856

Moderato M.M. ♩ = 100

Solo

Piano

p

sul A

ritard

a tempo

D

mf

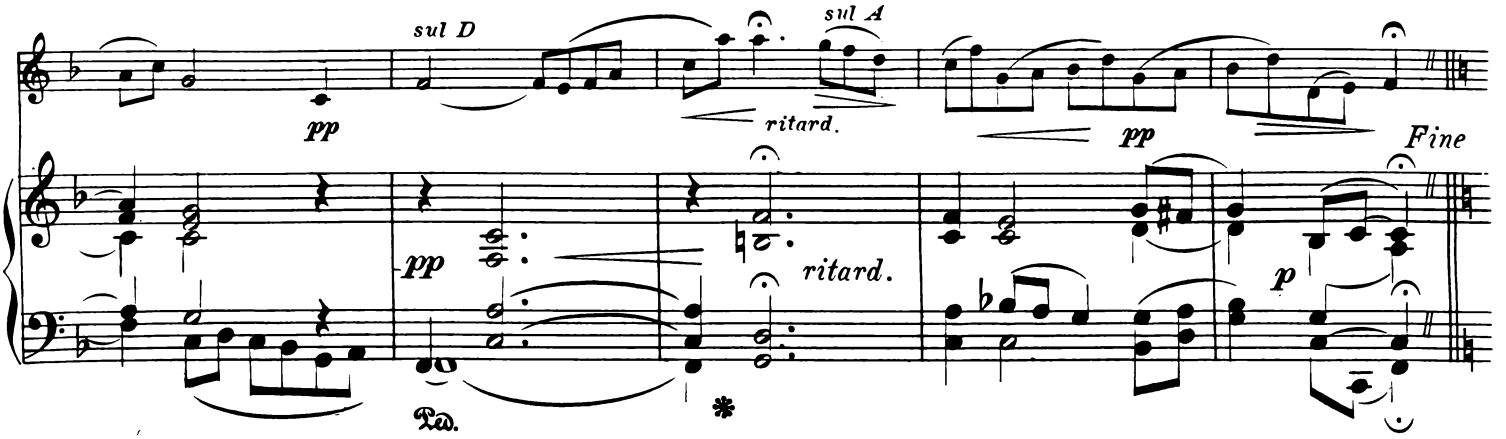
sul D
sul A
pp
ritard.
pp
Fine
pp
ritard.
p
Ped.
*

Romance

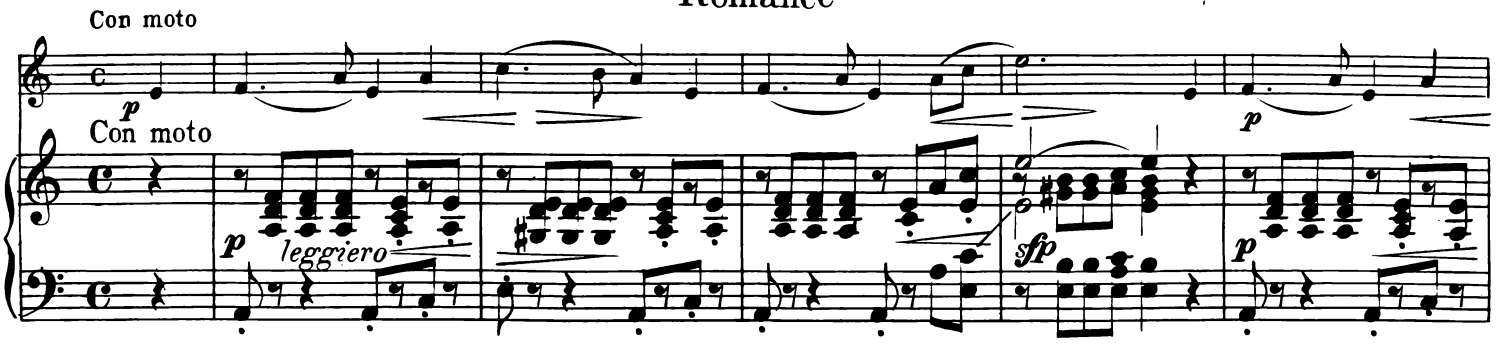
Con moto
p
Con moto
p
leggiero
sfp
p
p

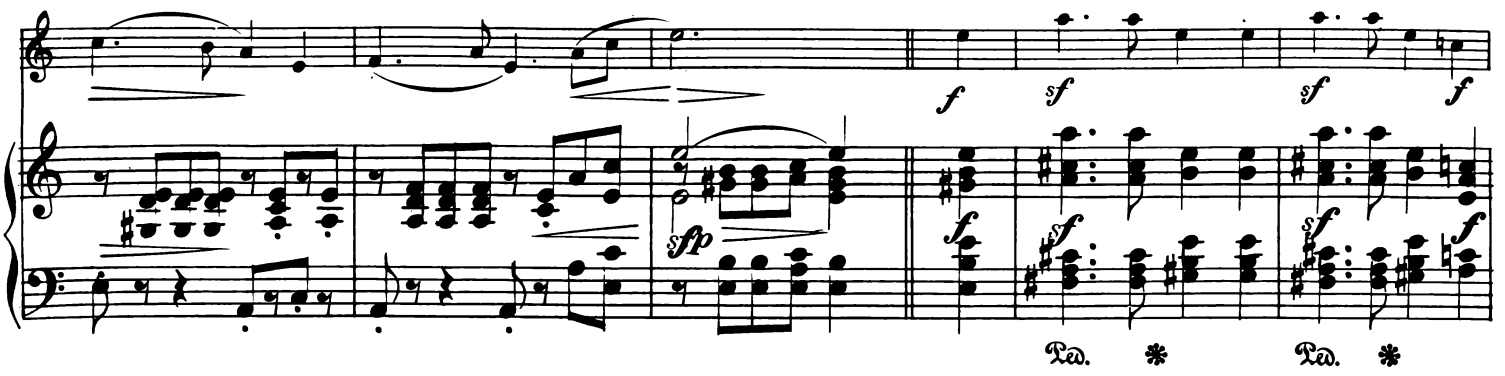
f
sf
sf
f
sfp
f
sf
sf
f
Ped.
*
Ped.
*

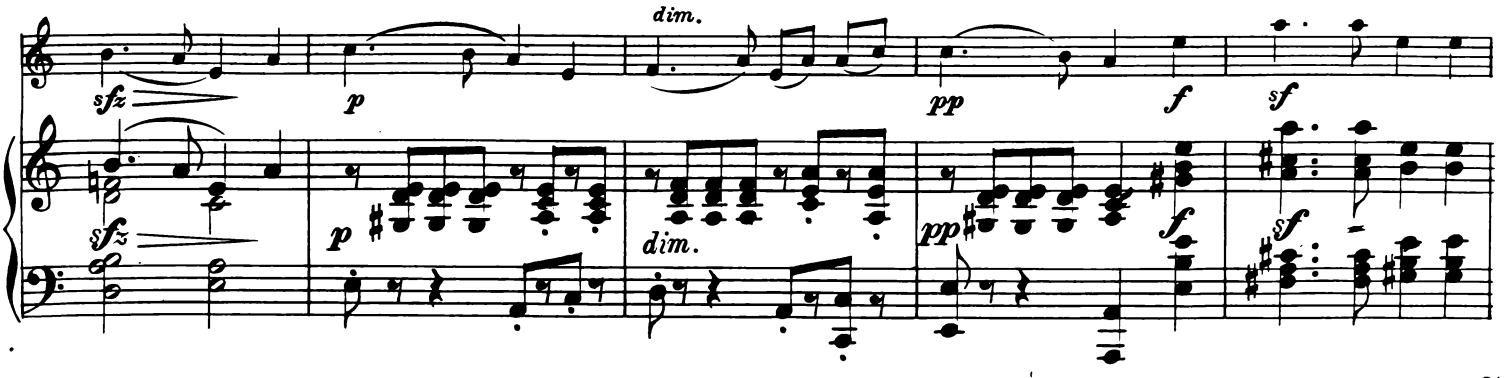
dim.
sfz
p
pp
f
sf
sfz
p
dim.
pp
f
sf

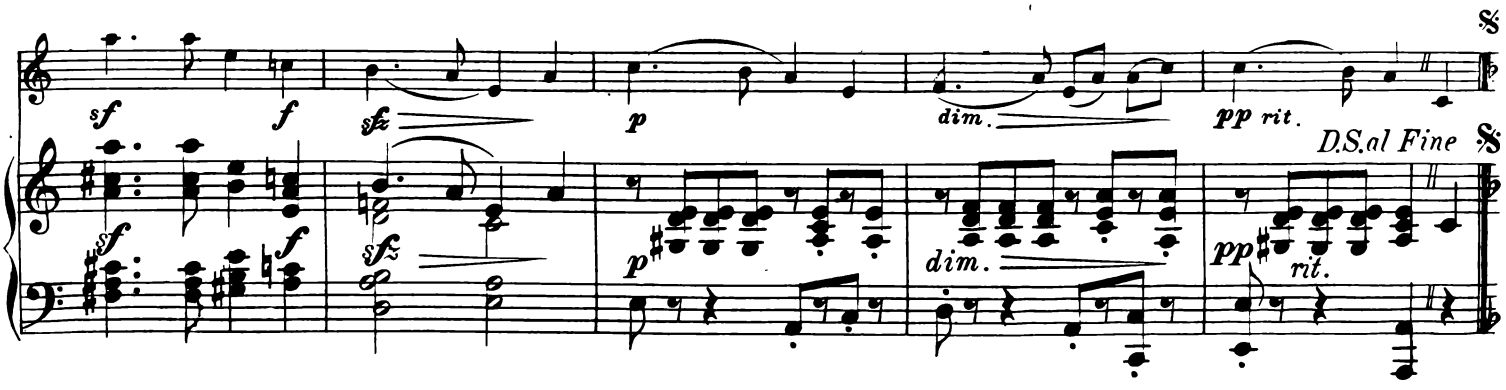
sf
f
sfz
p
dim.
pp rit.
D.S.al Fine
sf
f
sfz
p
dim.
pp
rit.

REVERIE

B.C. FAUCONIER

Edited and Fingered by Geo. J. Trinkaus

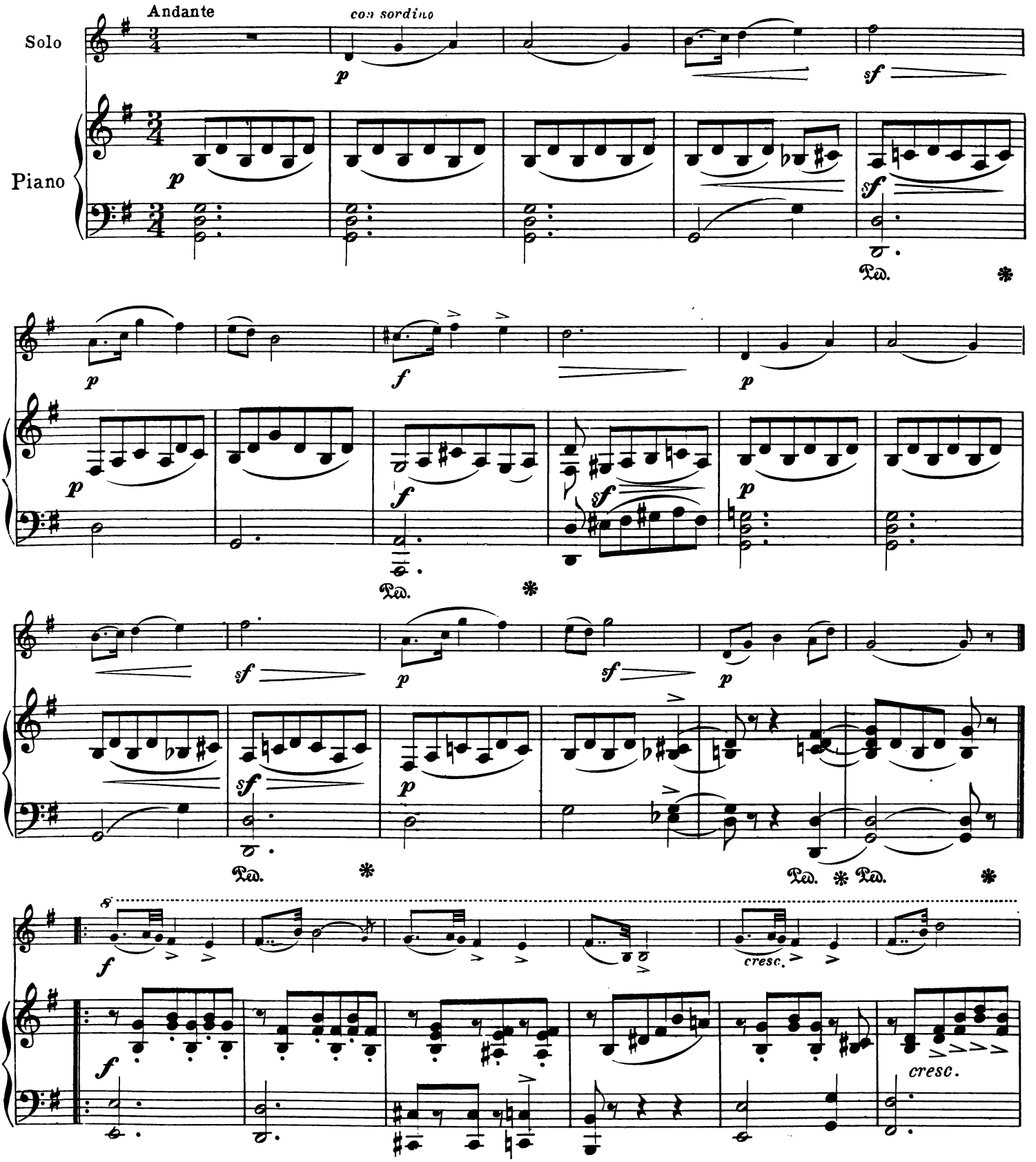

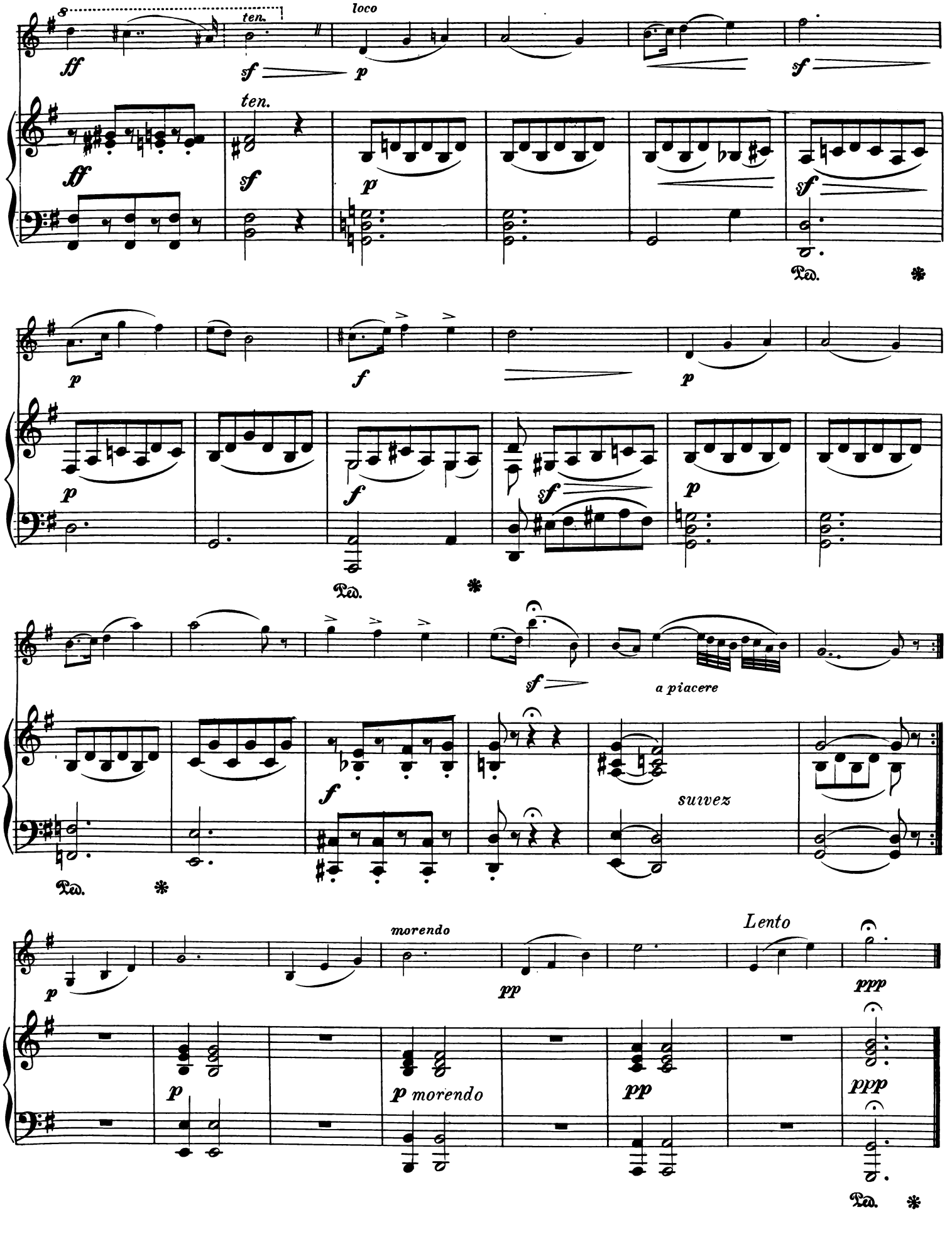
ff
ten.
sf
loco
p
sf
ff
ten.
sf
p
sf
Ped.
*
p
f
p
p
f
sf
p
Ped.
*
sf
a piacere
f
suivez
Ped.
*
p
morendo
pp
Lento
ppp
p
p morendo
pp
ppp
Ped.
*

CRADLE SONG

Chanson de Berceau

M. HAUSER, Op. 11, Nº 2

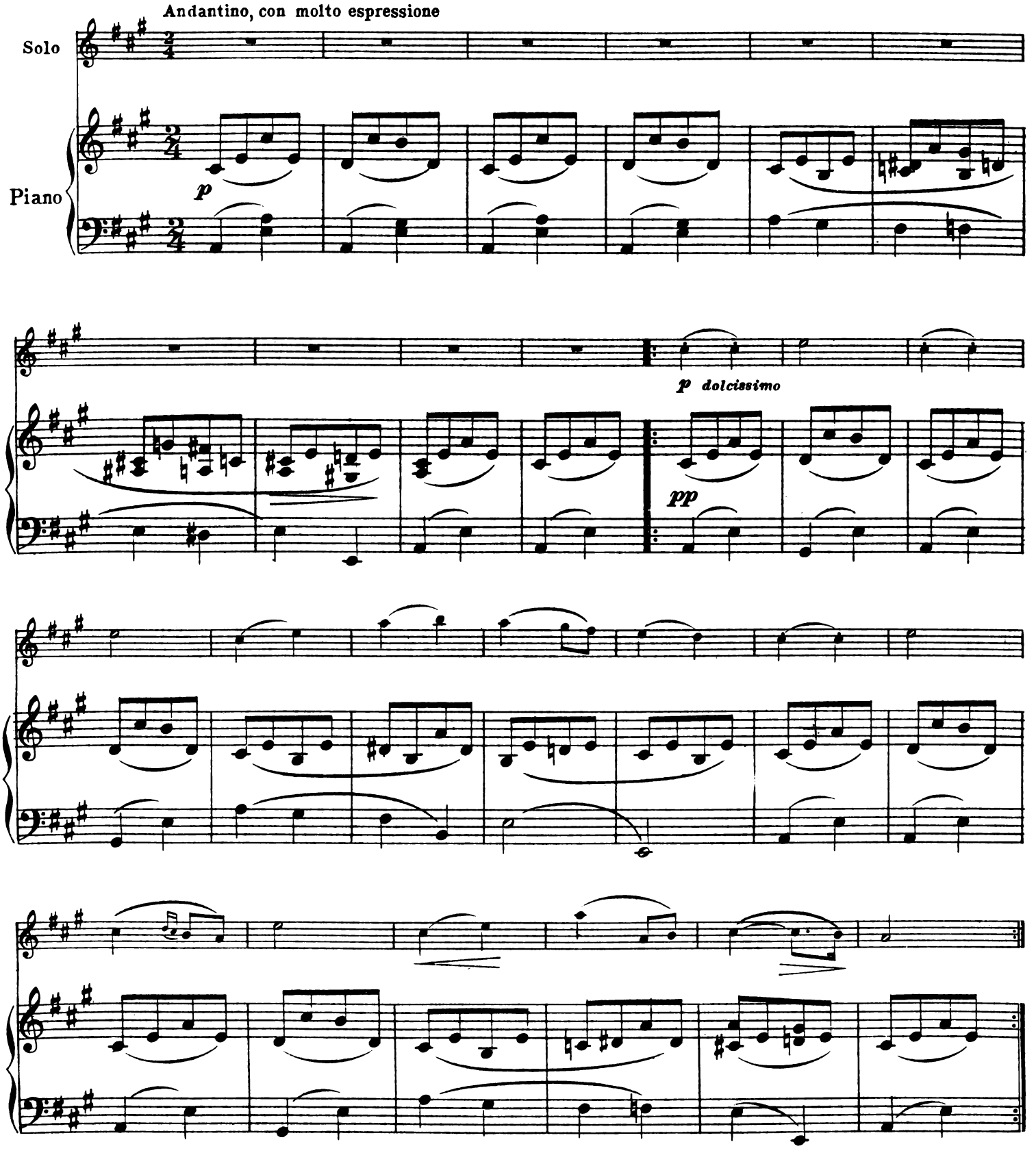

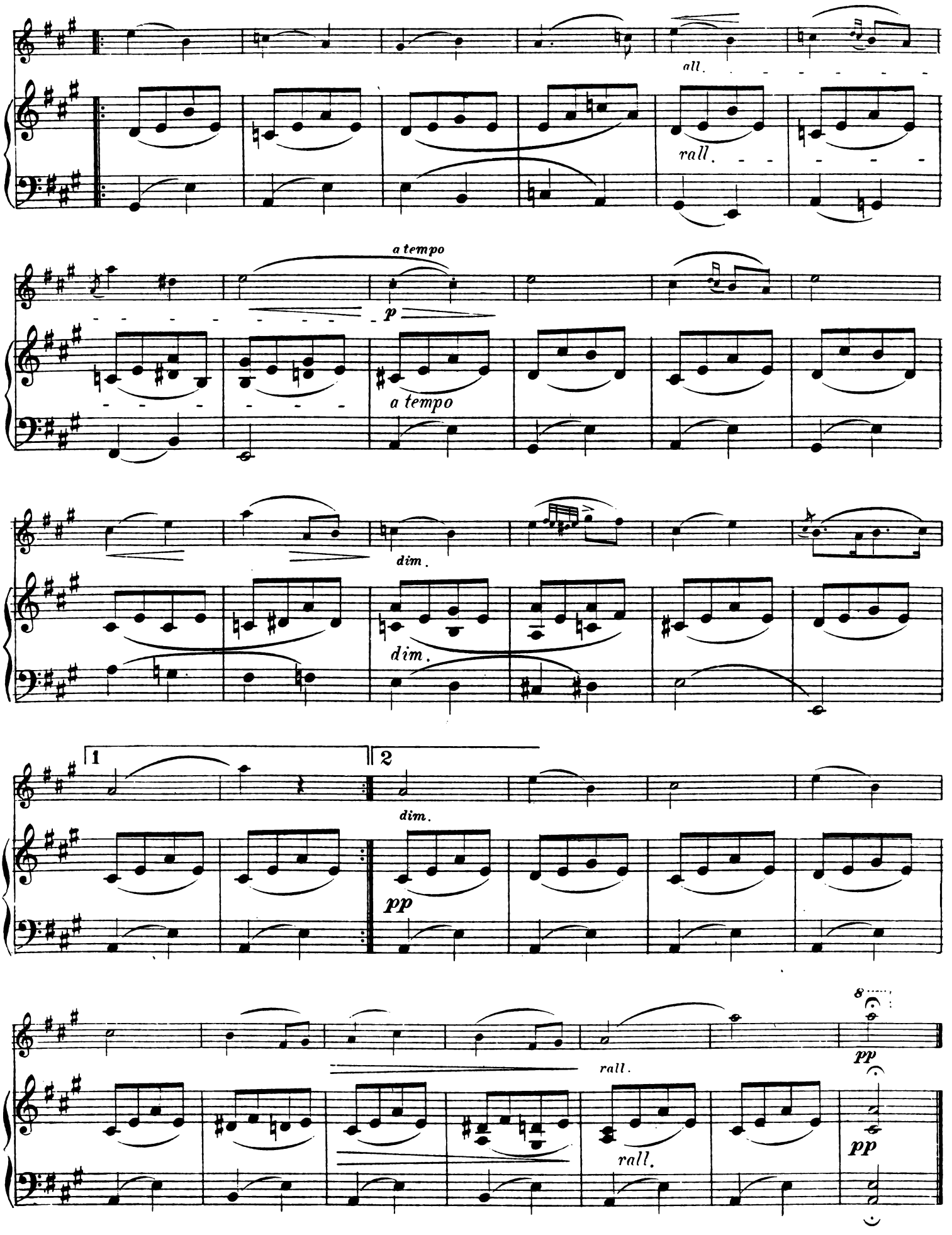
all.
rall.
a tempo
p
a tempo
dim.
dim.
1
2
dim.
pp
8
pp
rall.
rall.
pp

On Stilts.

March.

GEO. J. TRINKAUS.

Marcia.

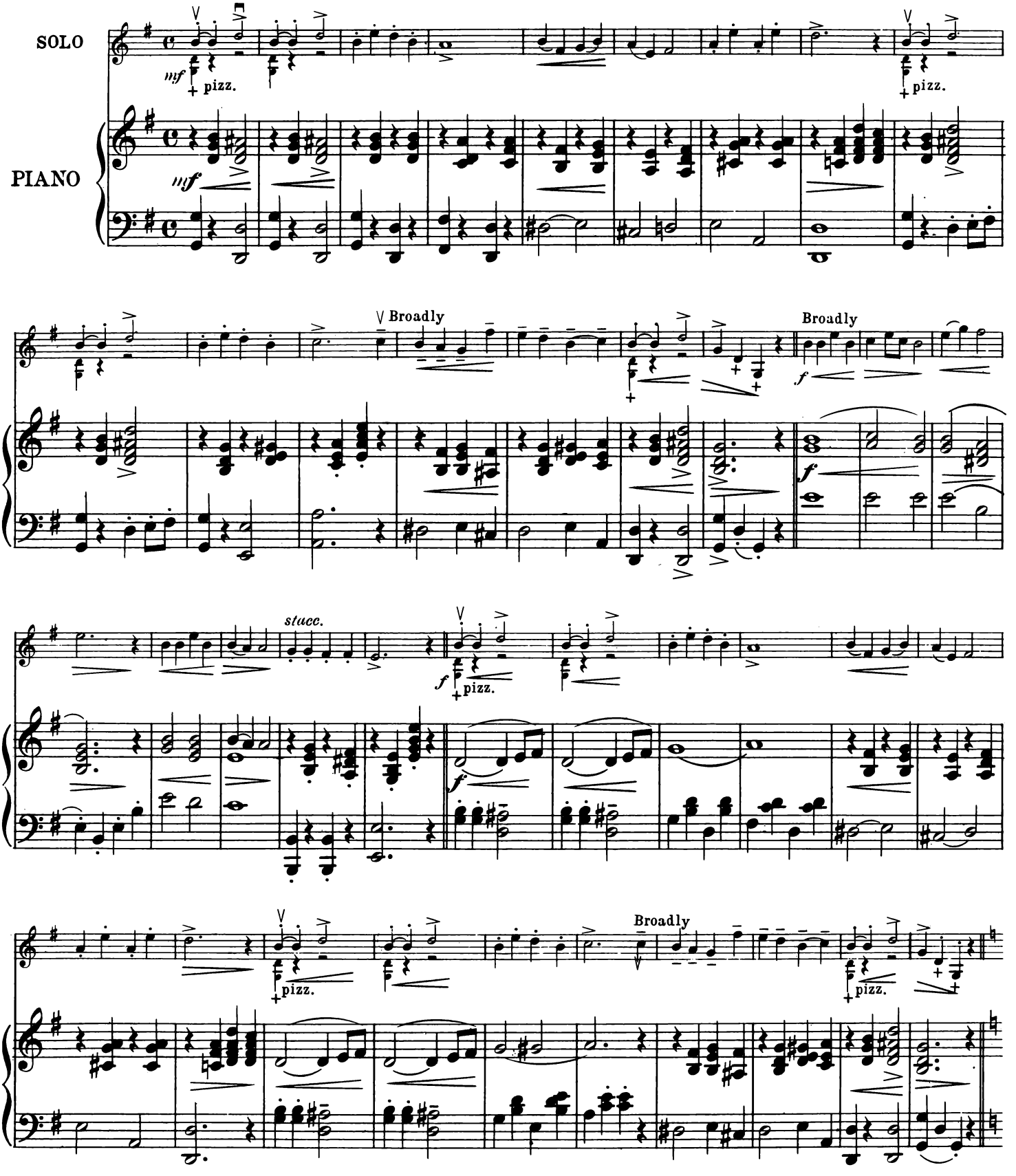

Copyright MCMXI by M. Witmark & Sons.
International Copyright Secured.

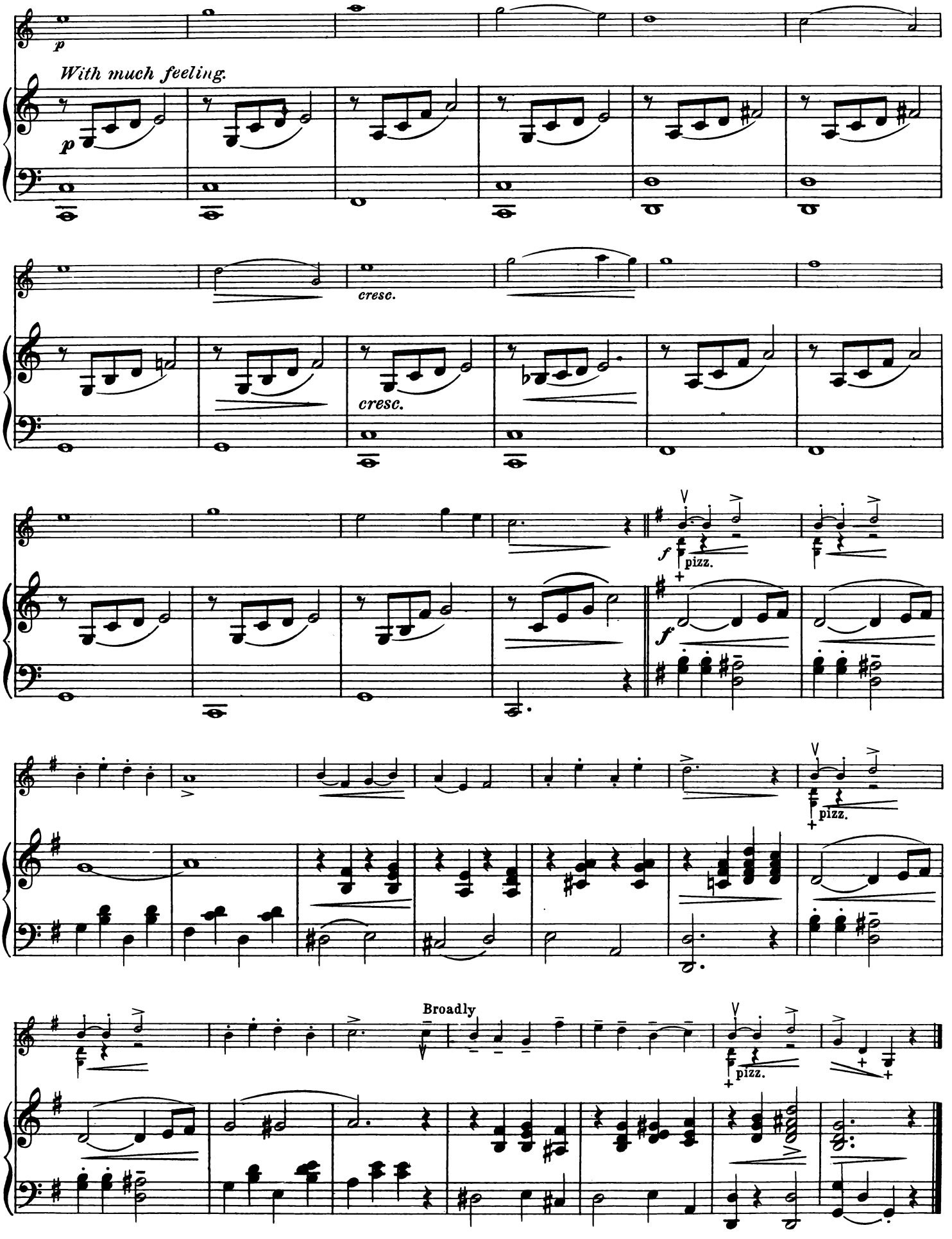
p
With much feeling.
p
cresc.
cresc.
f
pizz.
f
pizz.
Broadly
pizz.

CAVATINA

Edited and Fingered by Geo. J. Trinkaus

J. JOACHIM RAFF, Op. 85, № 3

1822 - 1882

Larghetto quasi Andantino

Solo

p

Larghetto quasi Andantino

Piano

p

pp

pp

p

f

pp

p

poco rit.

pp

f

p

poco rit.

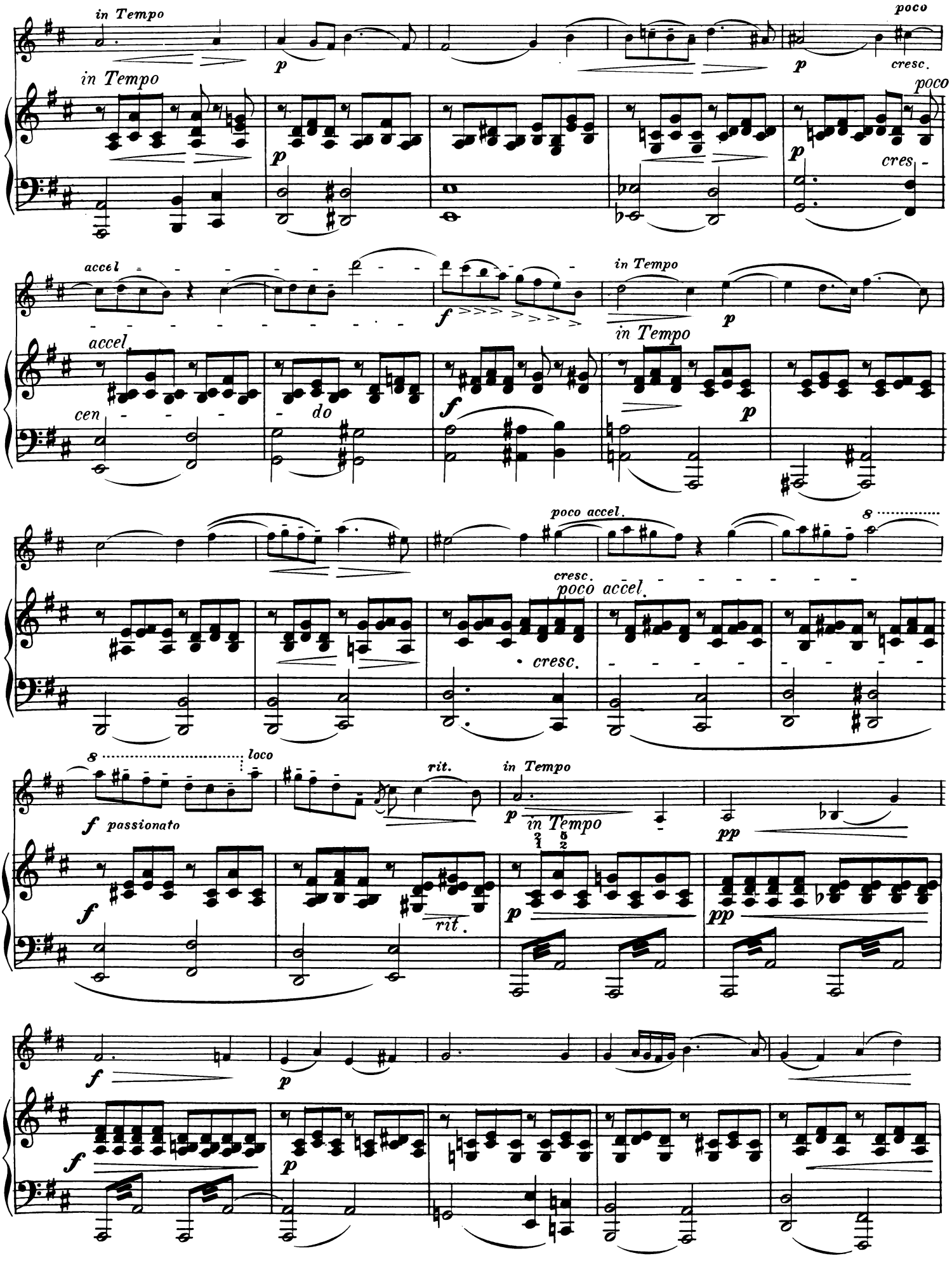
in Tempo
poco
cresc.
in Tempo
poco
cres
accel
in Tempo
accel
in Tempo
cen
do
poco accel.
cresc.
poco accel.
cresc.
loco
rit.
in Tempo
passionato
in Tempo
rit.

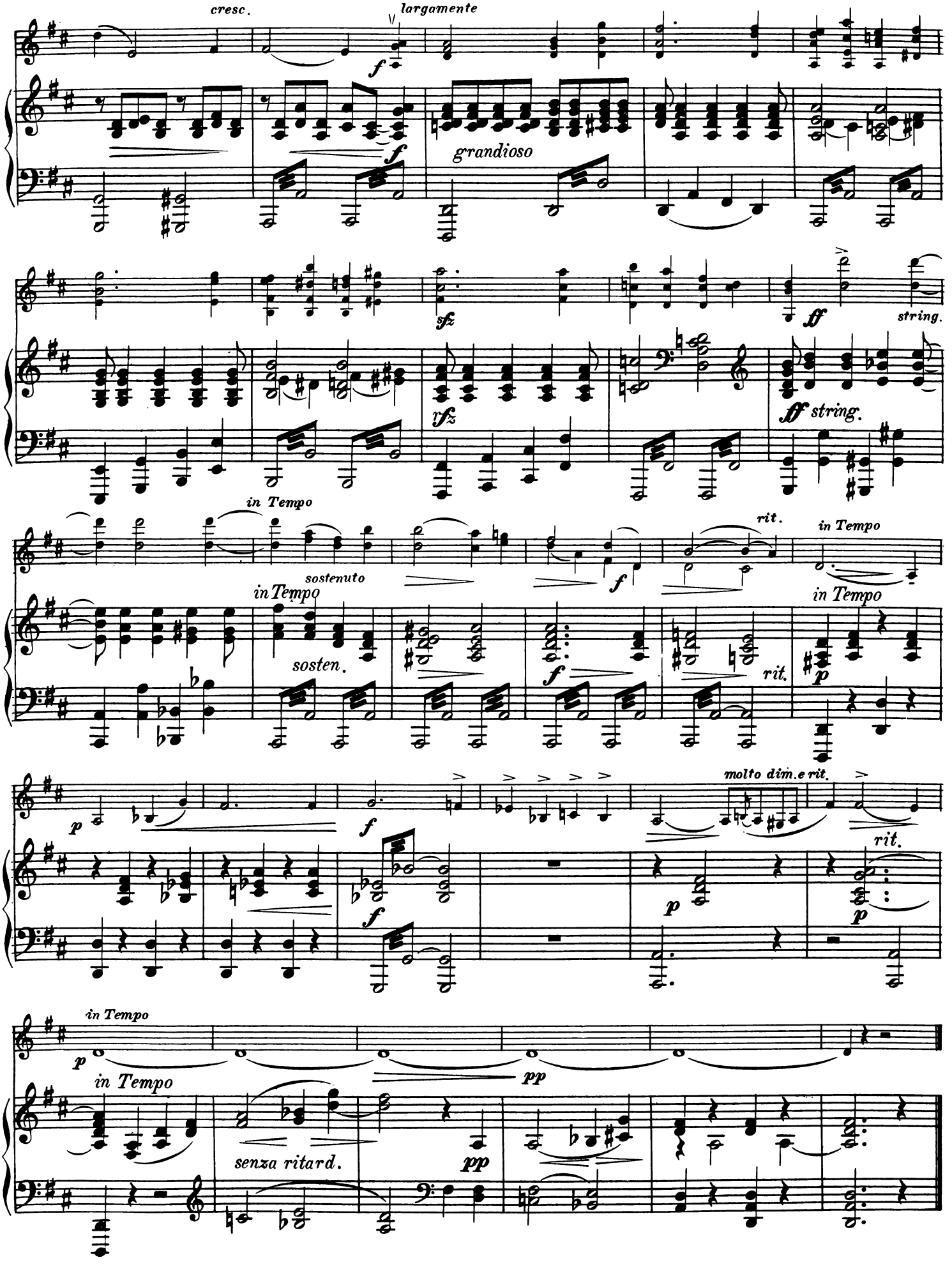
cresc.
largamente
f
f
grandioso
sfz
ff
string.
rfz
ff string.
in Tempo
rit.
in Tempo
sostenuto
in Tempo
sosten.
f
rit.
in Tempo
p
molto dim.e rit.
f
f
rit.
p
p
in Tempo
pp
in Tempo
senza ritard.
pp

SCHERZO

DANIEL VAN GOENS, Op. 12, No 2

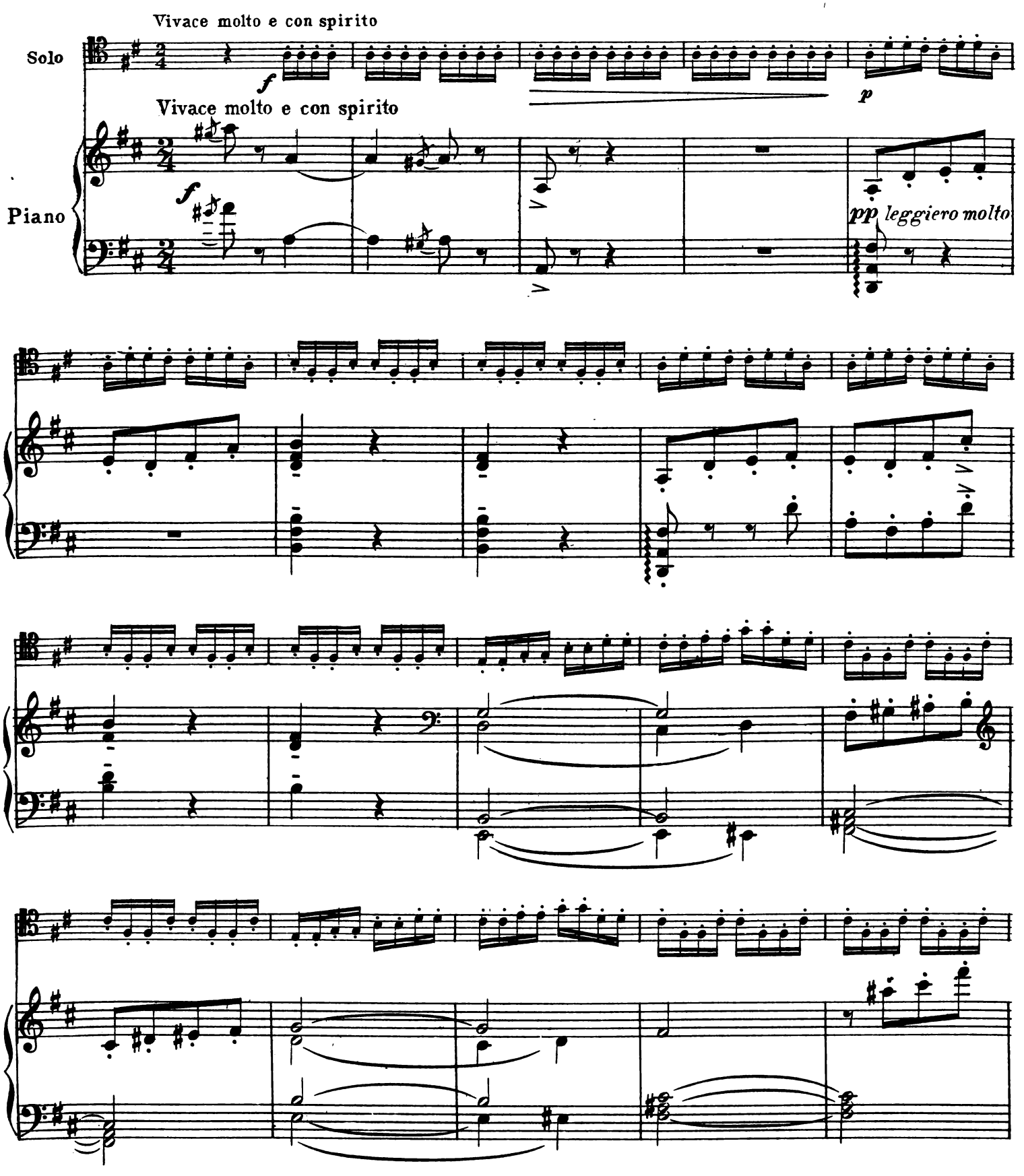

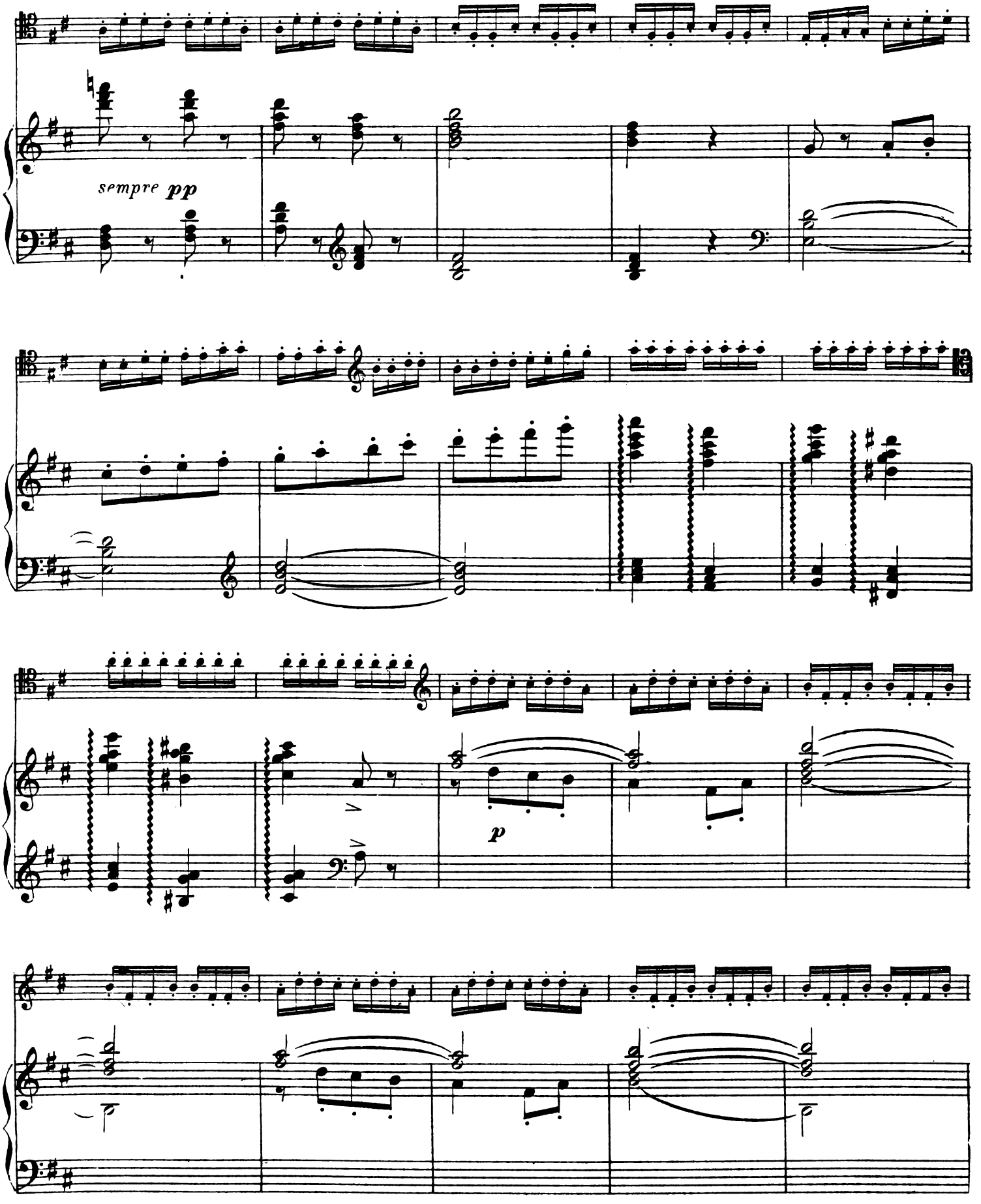
sempre pp
p

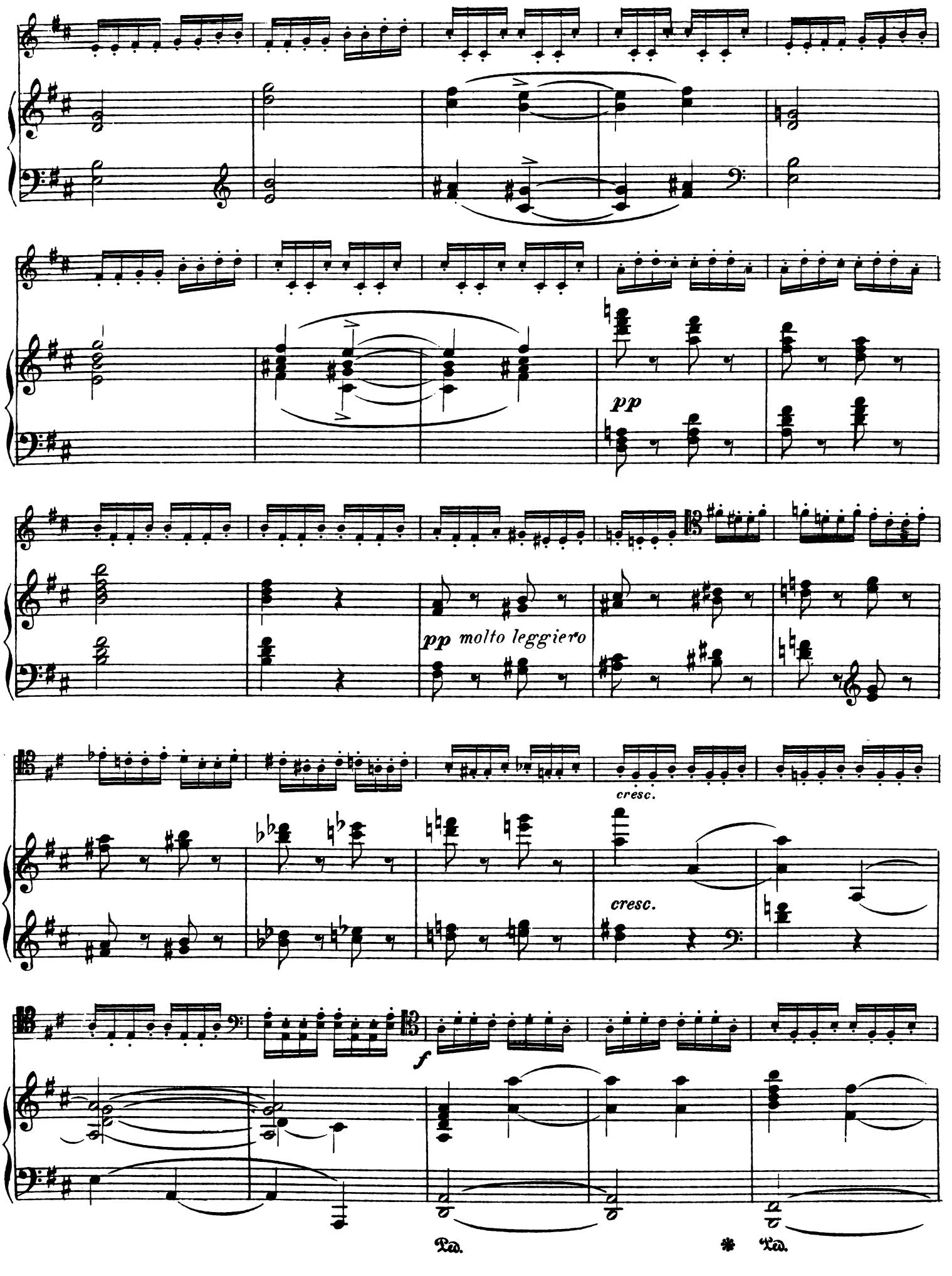
pp
pp molto leggiero
cresc.
cresc.
f
Ped.
*
Ped.

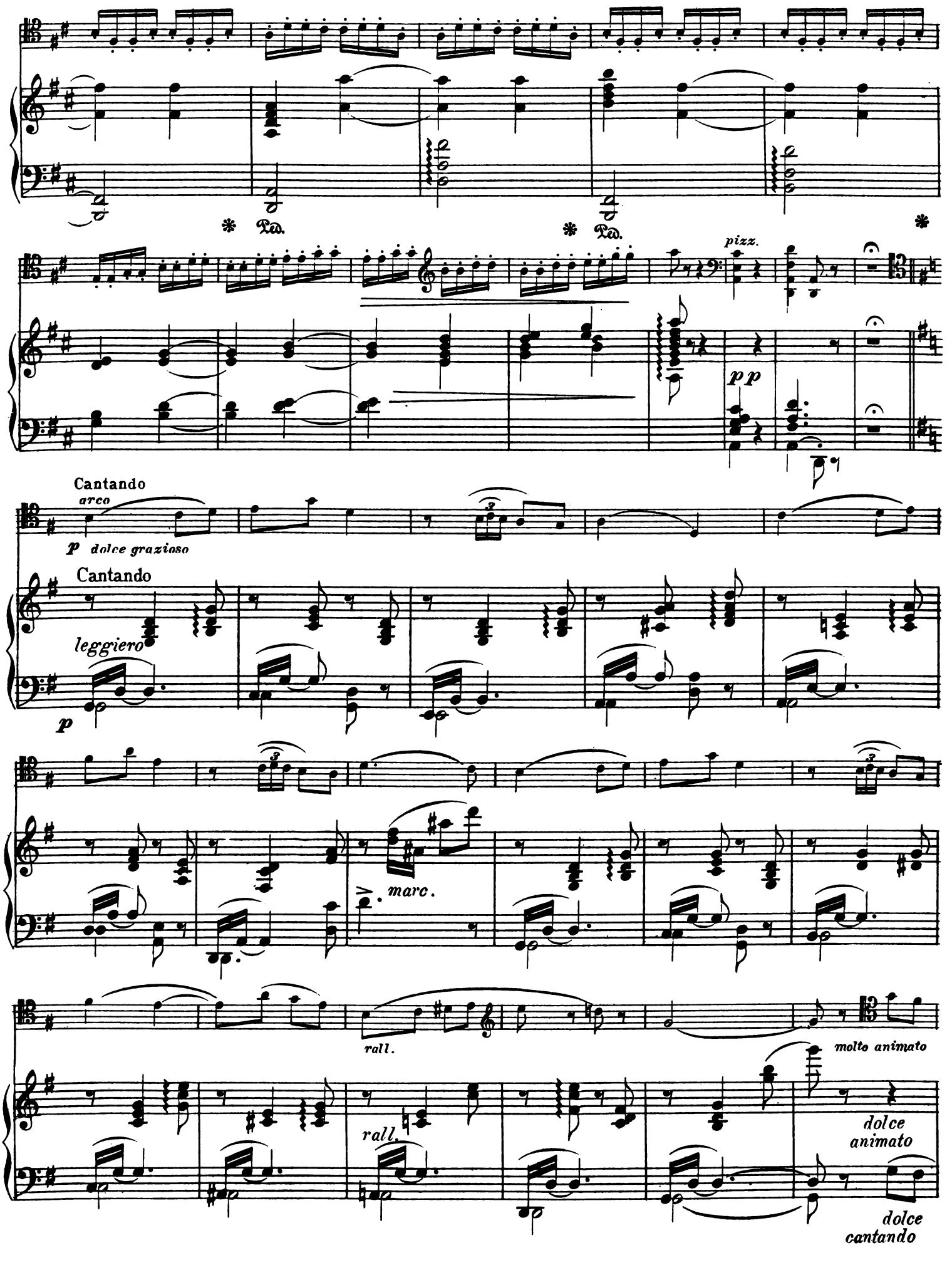
Ped.
Ped.
pizz.
pp
Cantando
arco
p dolce grazioso
Cantando
leggiero
p
marc.
rall.
rall.
molto animato
dolce animato
dolce cantando

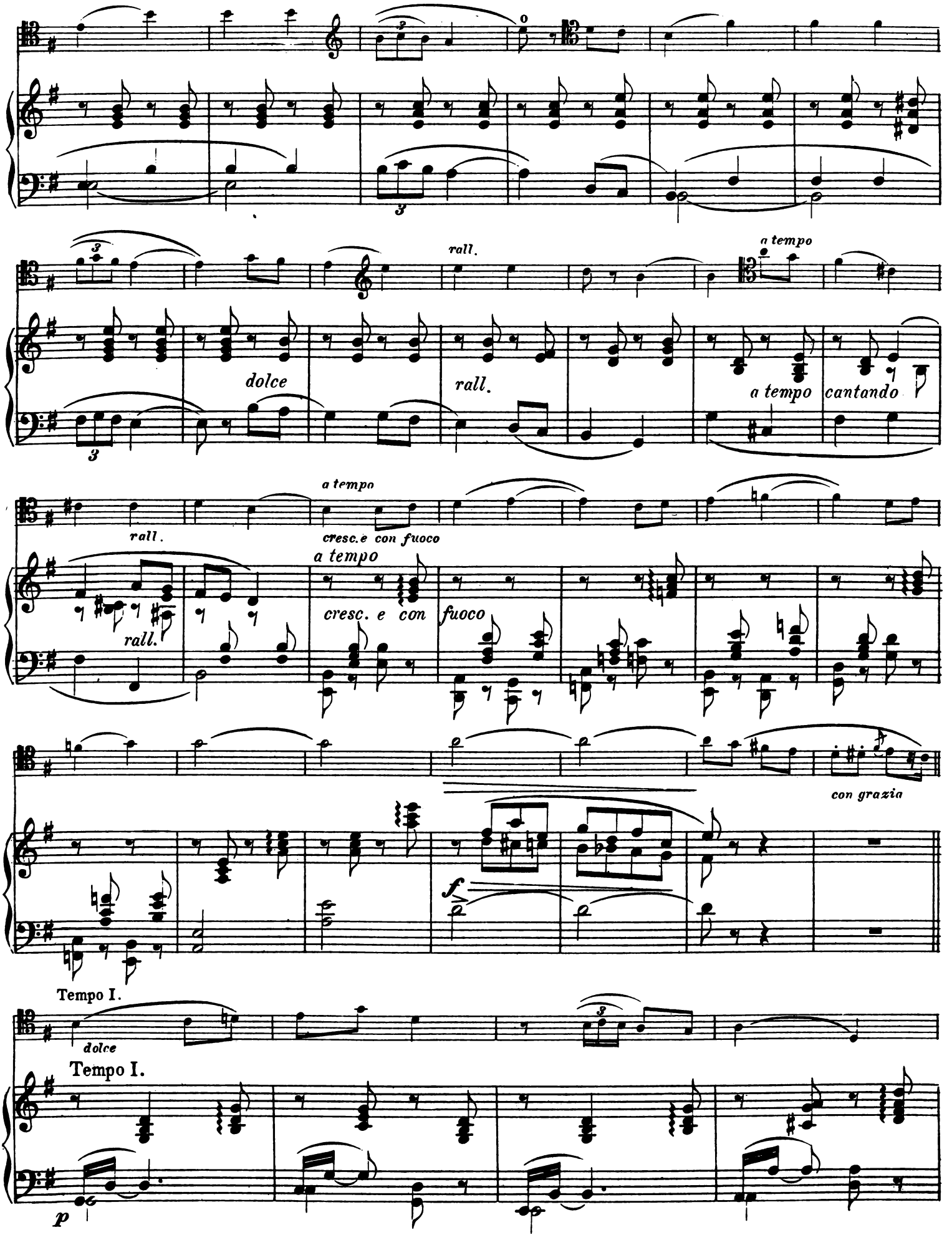
rall.
a tempo
dolce
rall.
a tempo
cantando
rall.
a tempo
cresc.e con fuoco
a tempo
cresc. e con
fuoco
con grazia
f
Tempo I.
dolce
Tempo I.
p

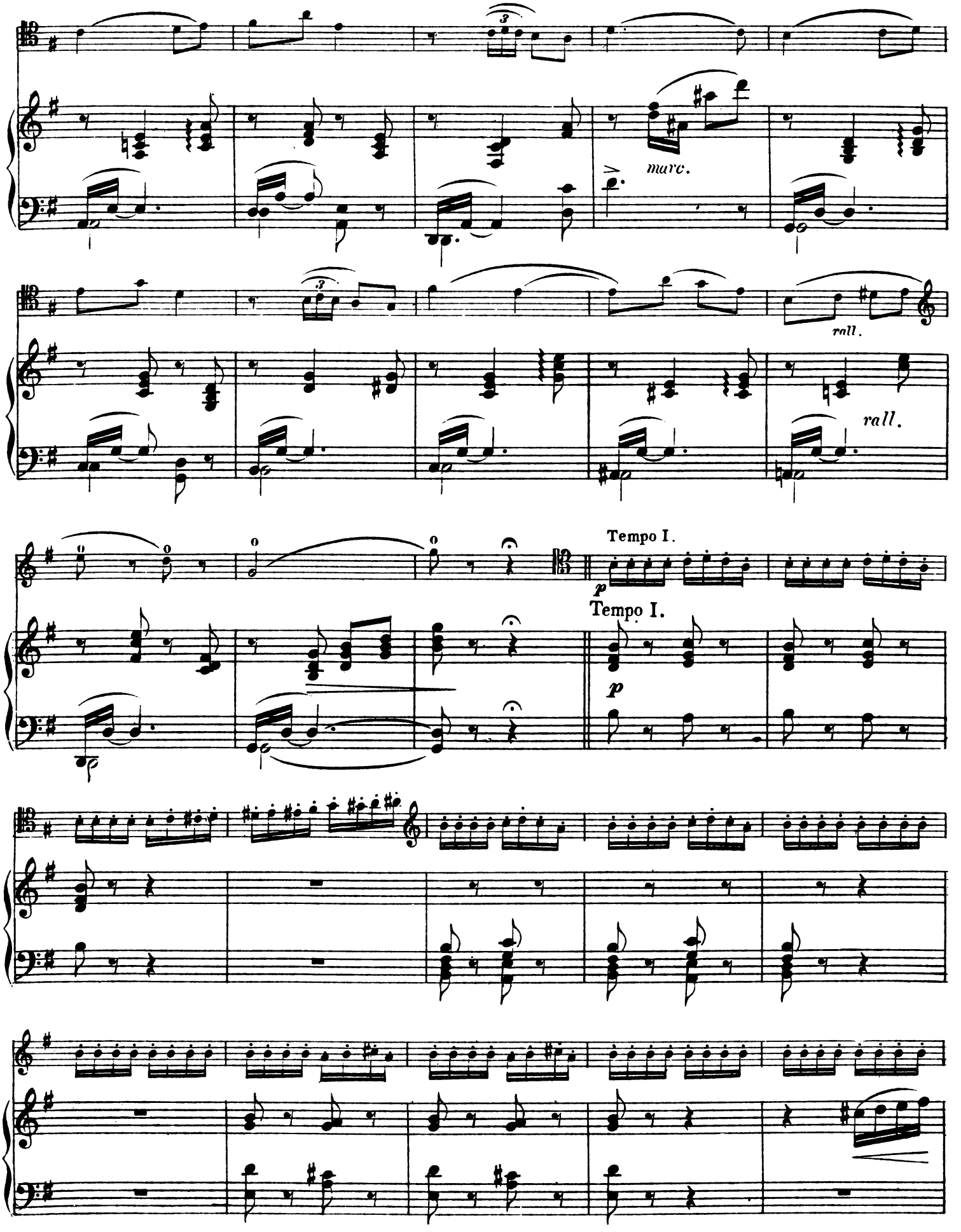
marc.
rall.
rall.
Tempo I.
p
Tempo I.
p

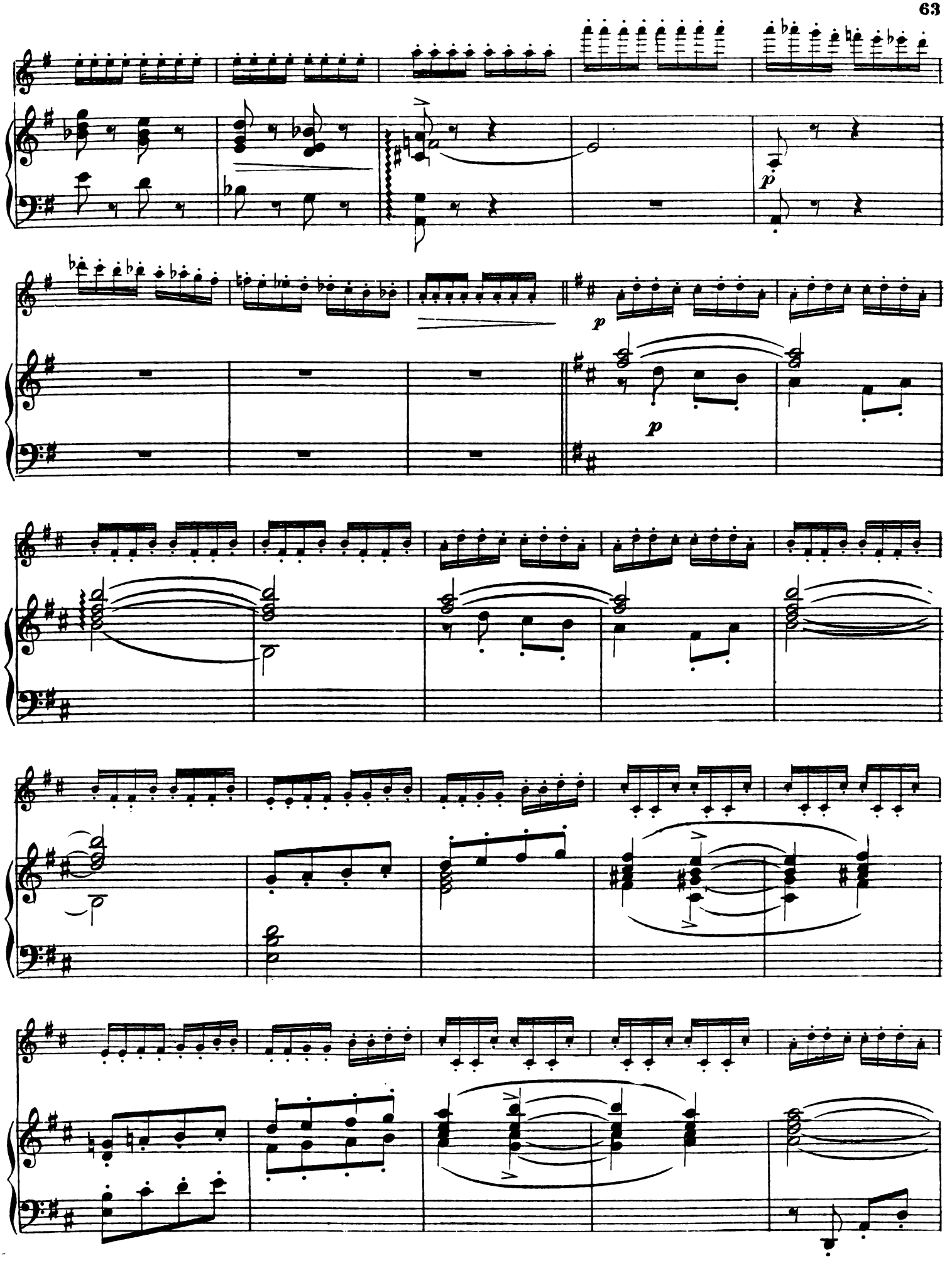
p
p
p

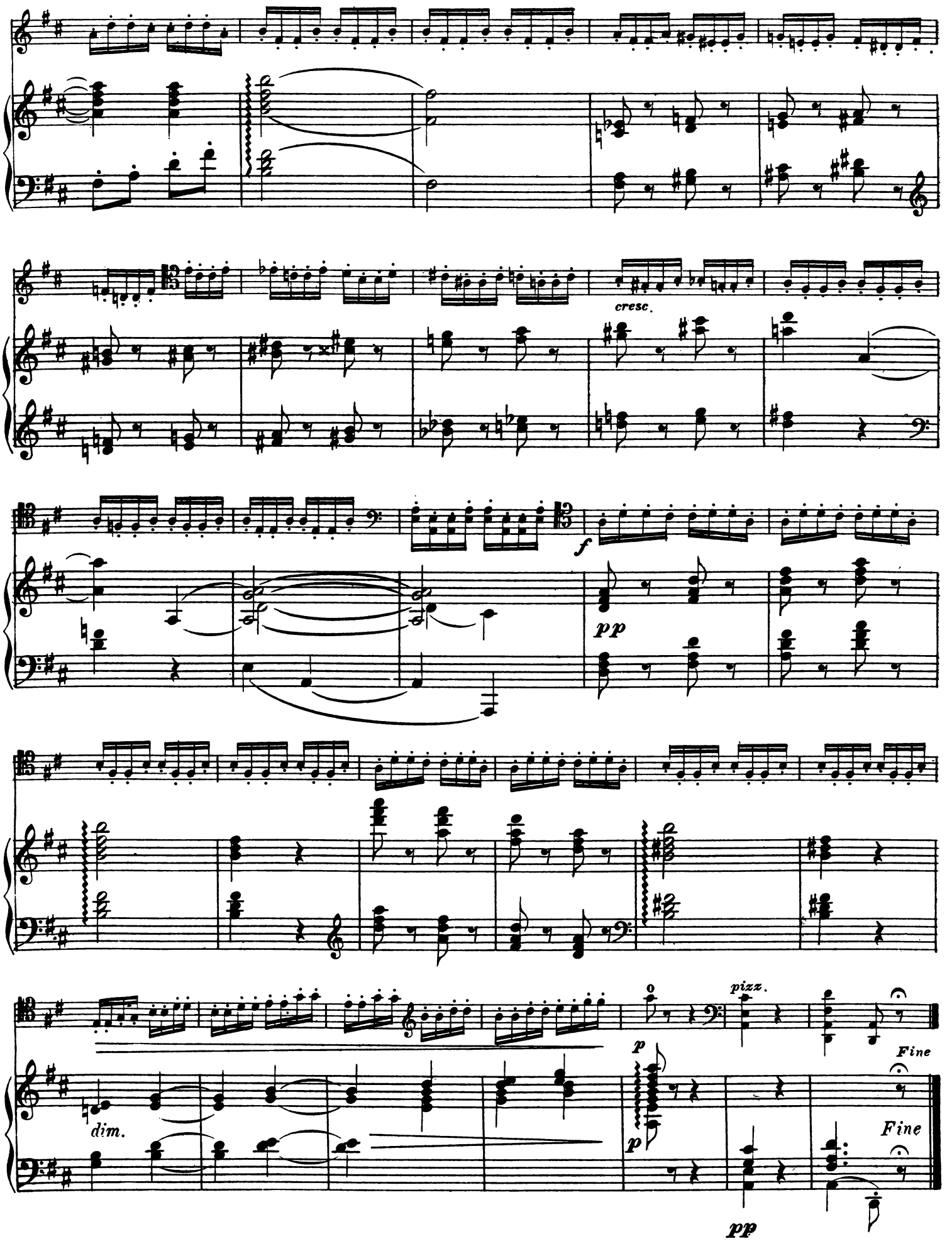
cresc.
f
pp
pizz.
p
Fine
dim.
p
Fine
pp

HUMORESKE

Cello Solo

ANTON DVOŘÁK, Op. 101, No. 7
1841 - 1904

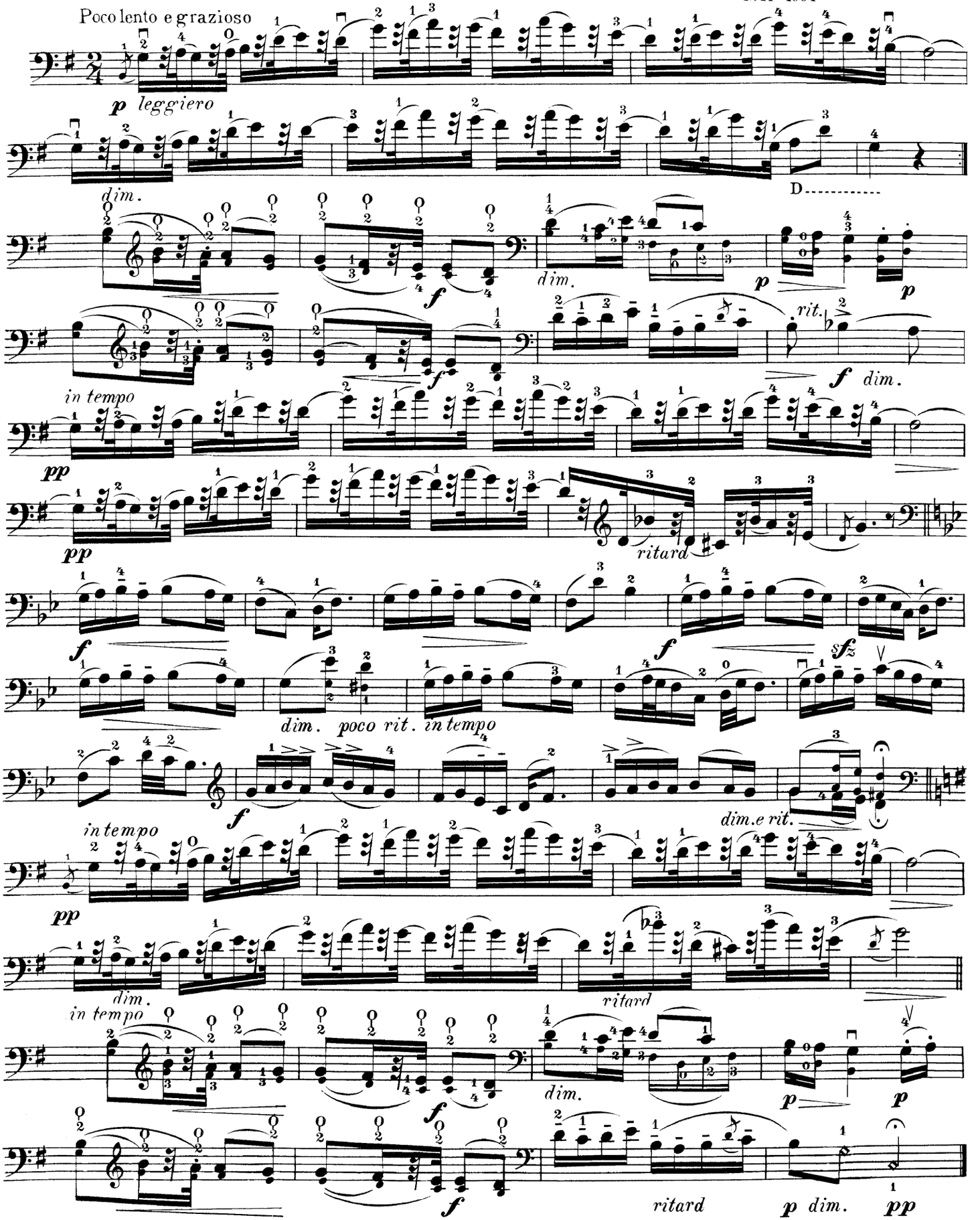

SOUVENIR

Cello Solo

FRANZ DRDLA

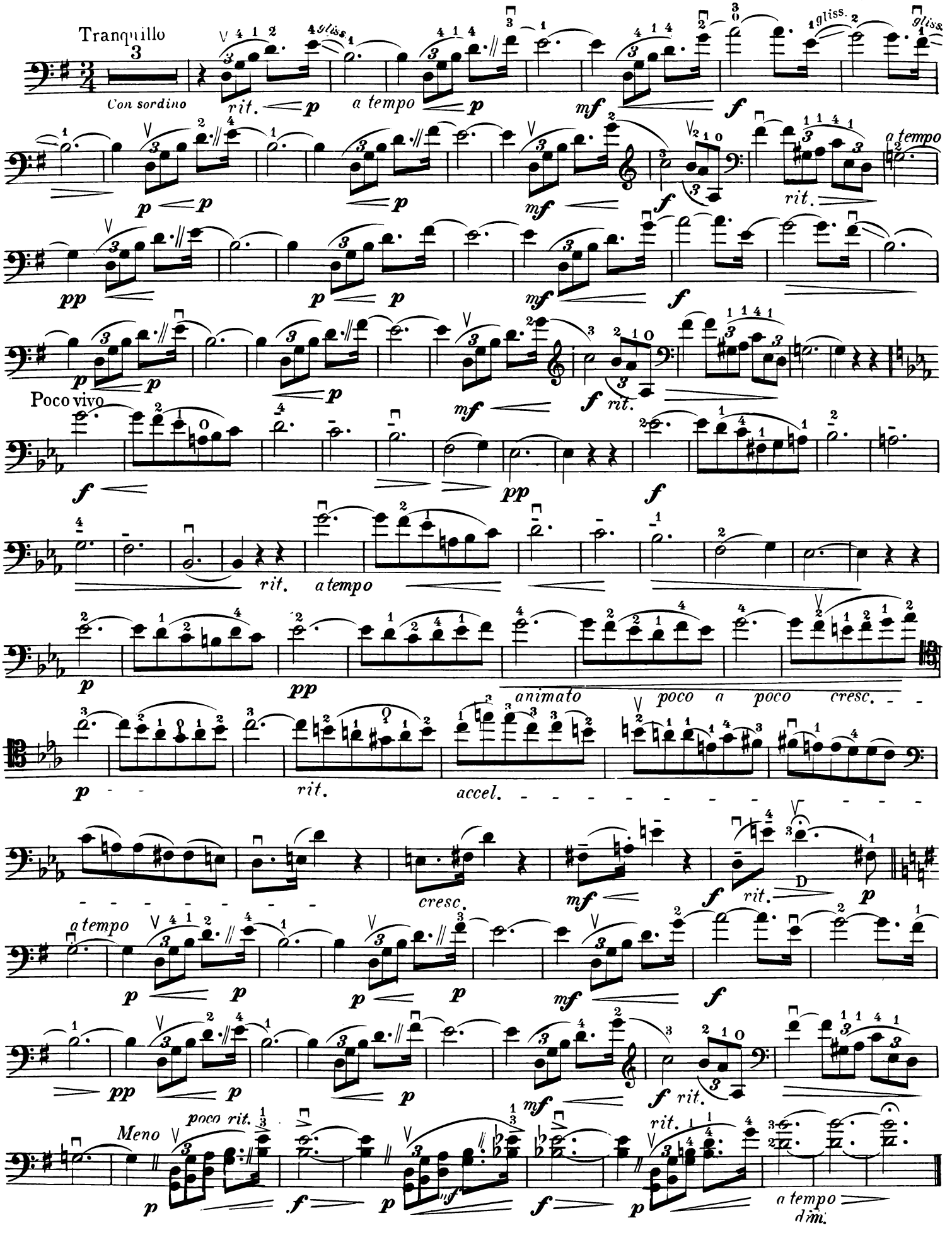

CANTABILE

from

"Samson et Delila"

Cello Solo

CAMILLE SAINT-SAËNS
1835-

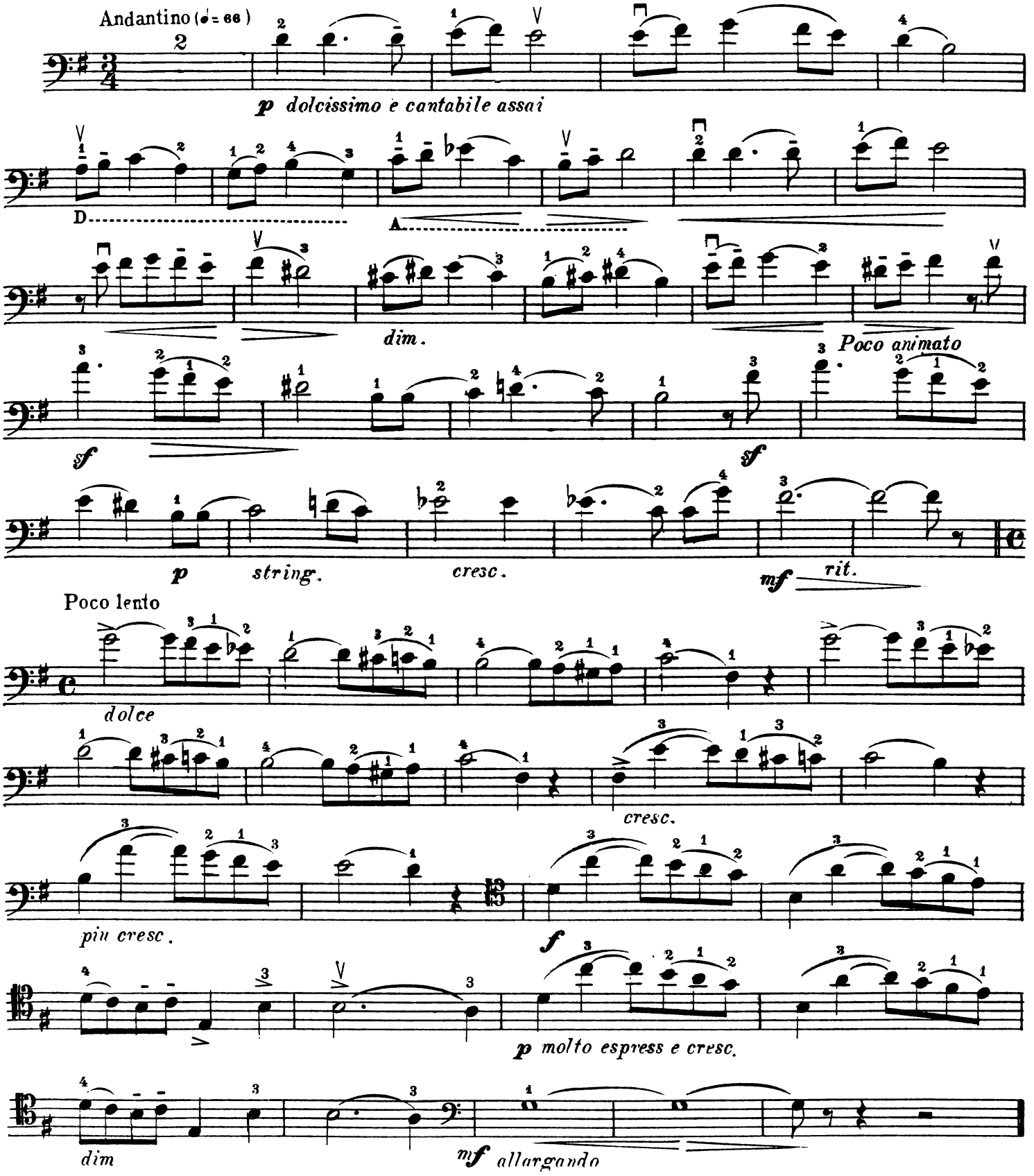

ÅSÈS TOD

from

"Peer Gynt"

Cello Solo

EDVARD GRIEG, Op.46, №2

1843-1907

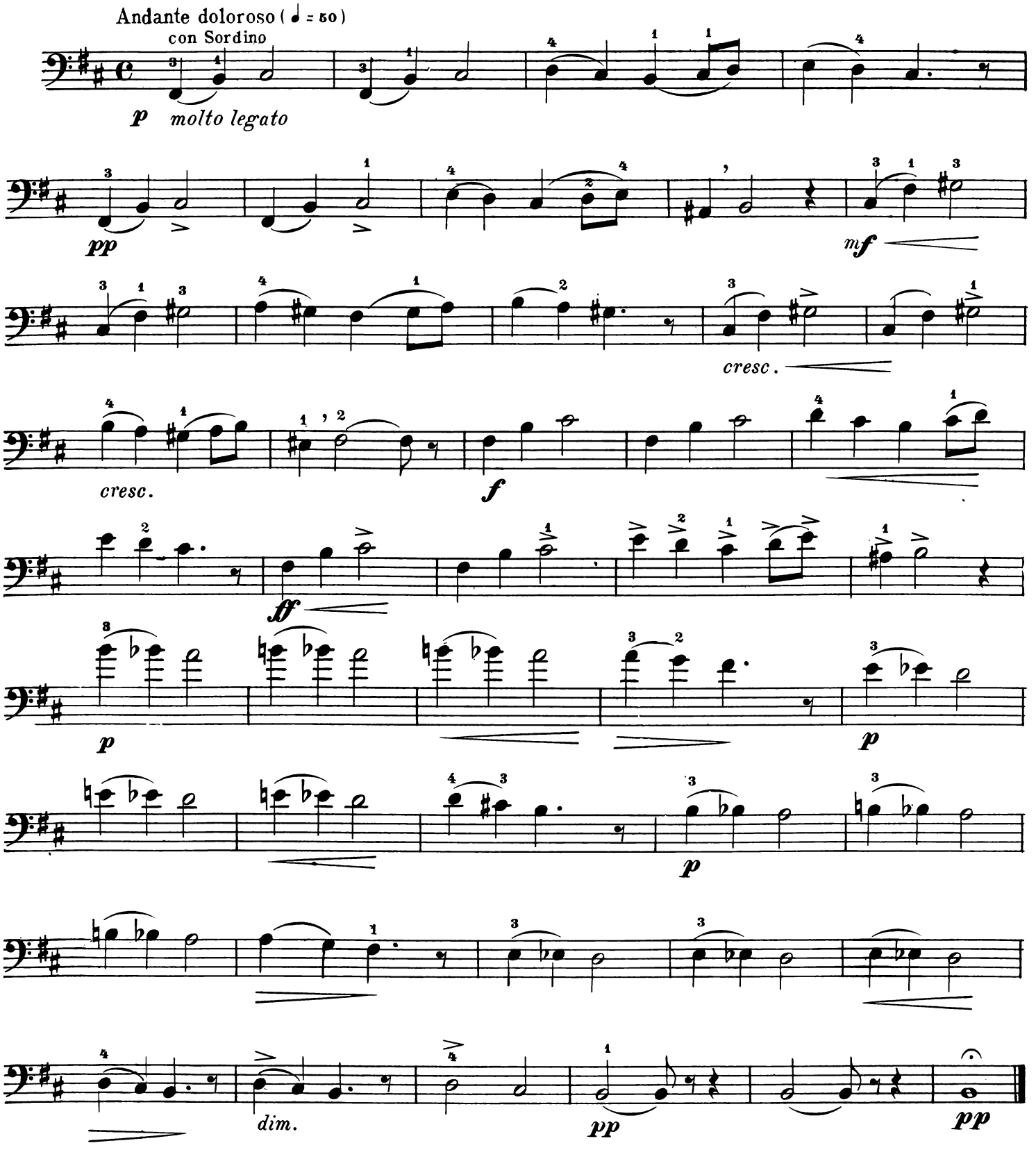

LA CINQUANTAINE

The Golden Wedding

Cello Solo

GABRIEL P. MARIE
1852 -

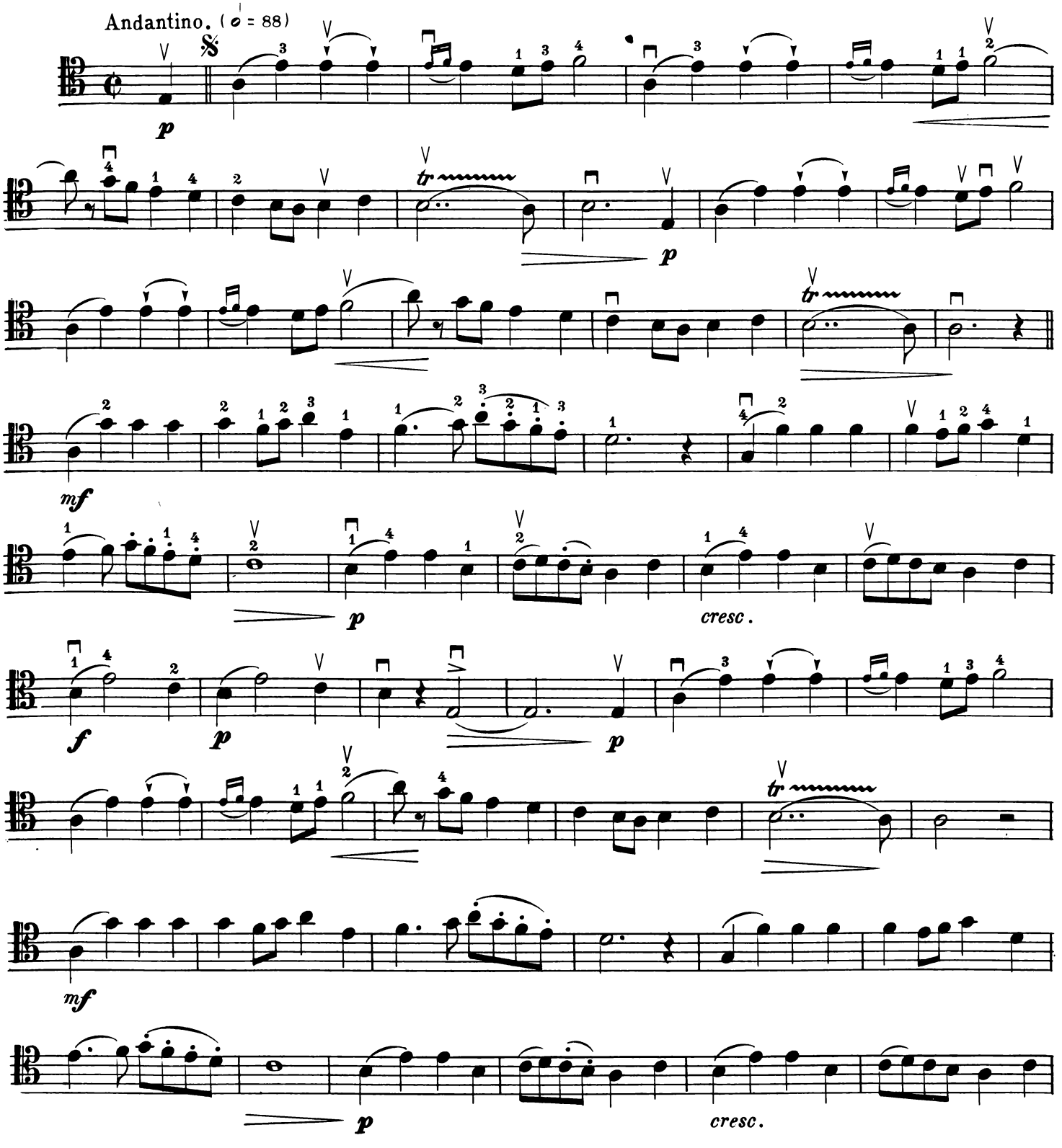

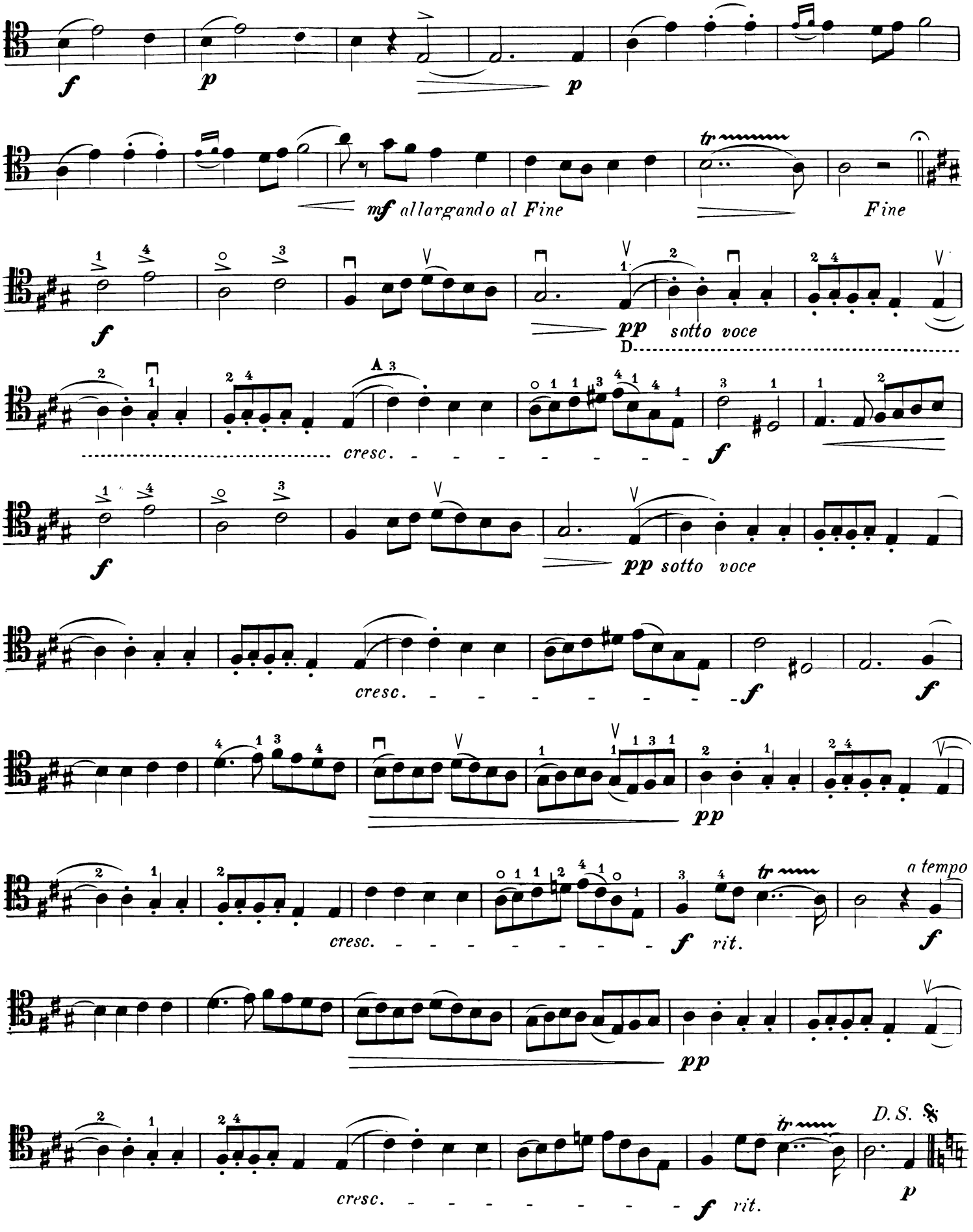
f
p
p
mf allargando al Fine
Fine
f
pp sotto voce
D.
cresc.
f
f
pp sotto voce
cresc.
f
f
pp
cresc.
f rit.
a tempo
f
pp
cresc.
f rit.
D.S. 𝄋
p

SÉRÉNADE BADINE

Cello Solo

GABRIEL P.MARIE
1852 –

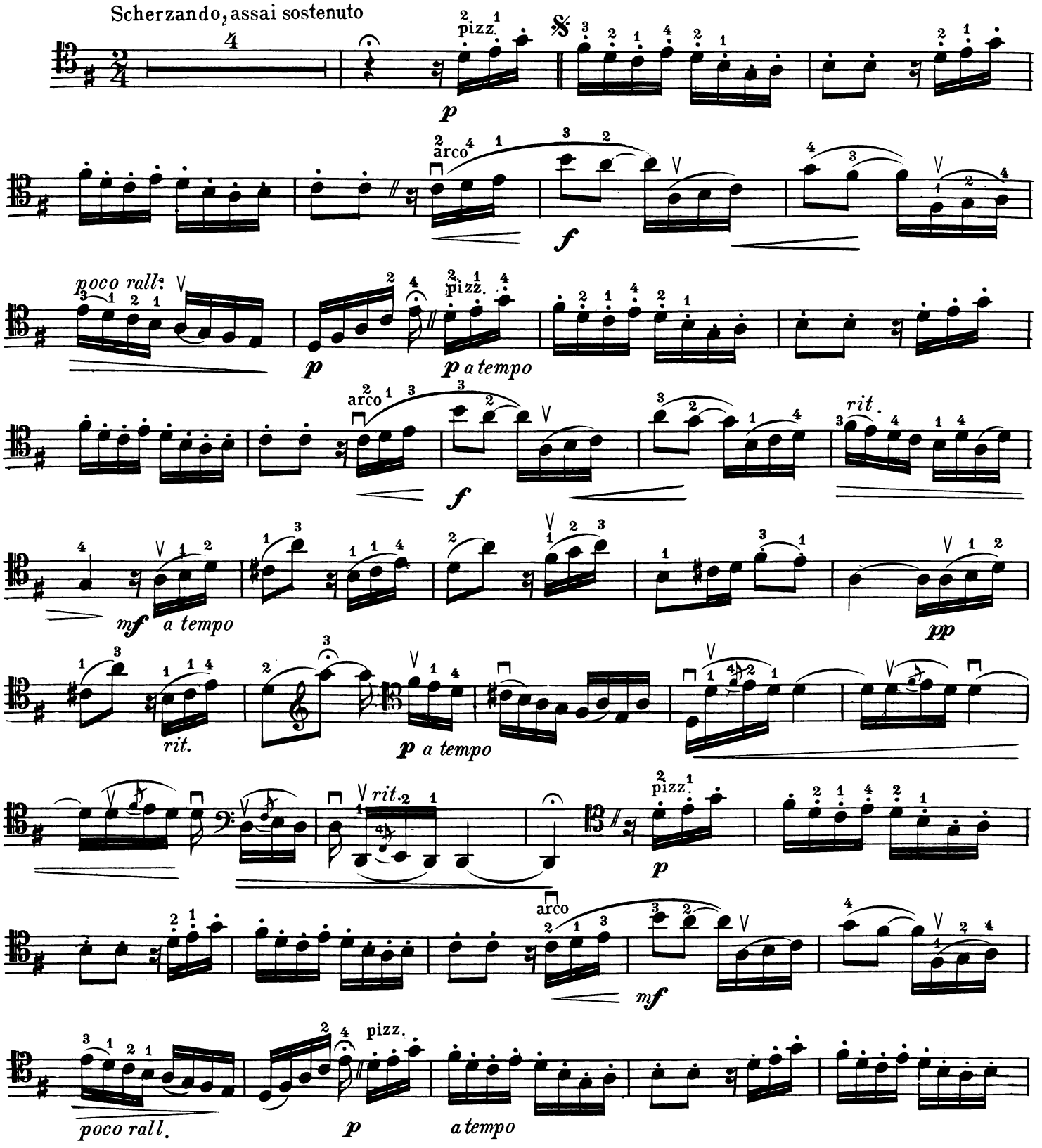

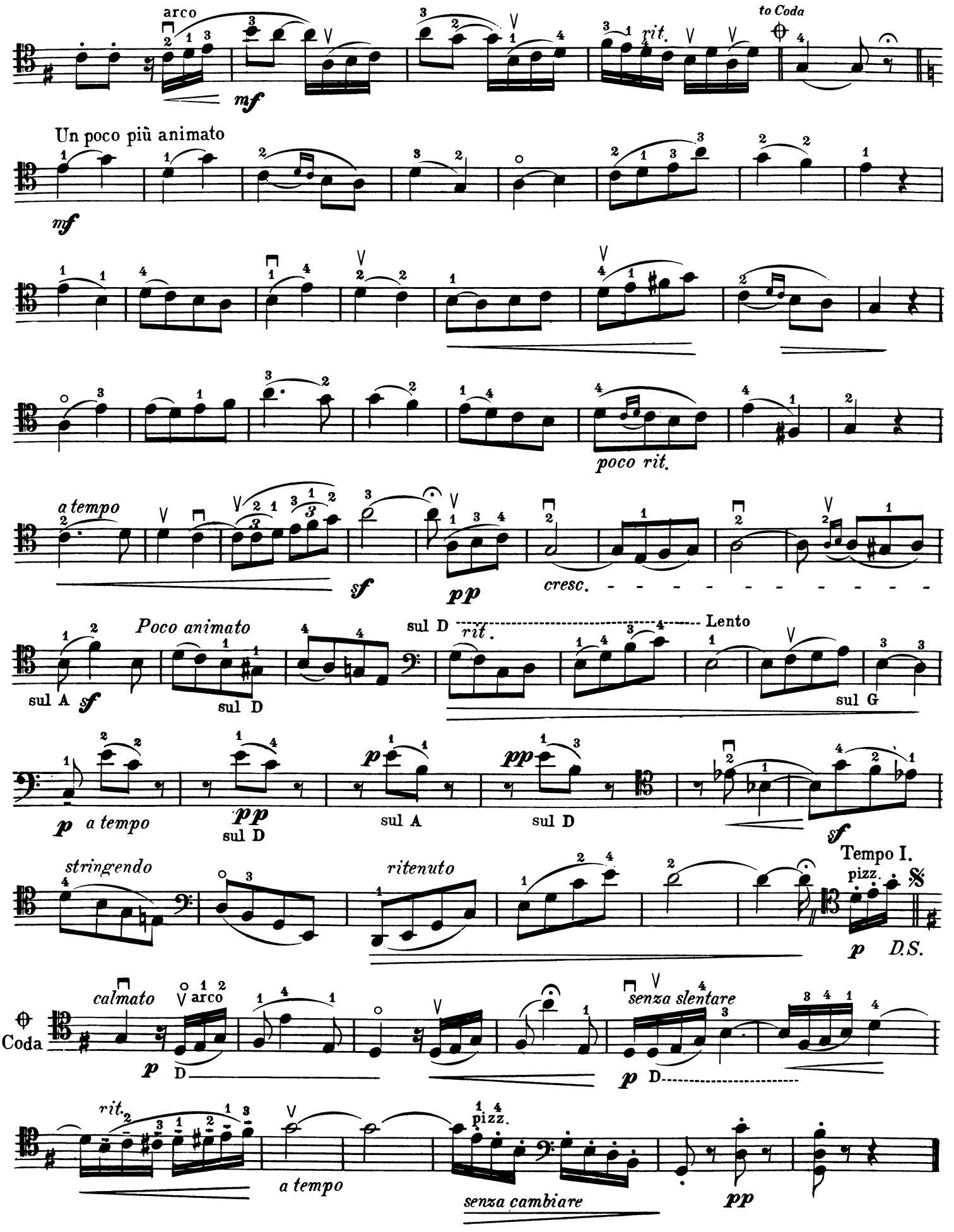
arco
mf
to Coda
rit.
Un poco più animato
mf
poco rit.
a tempo
sf
pp
cresc.
Poco animato
sul A
sf
sul D
sul D
rit.
Lento
sul G
p
a tempo
pp
sul D
p
sul A
pp
sul D
sf
Tempo I.
pizz.
stringendo
ritenuto
p
D.S.
Coda
calmato
arco
p
D
senza slentare
p
D
rit.
a tempo
pizz.
senza cambiare
pp

BERCEUSE

(in G)

F.RENARD

Andante con moto

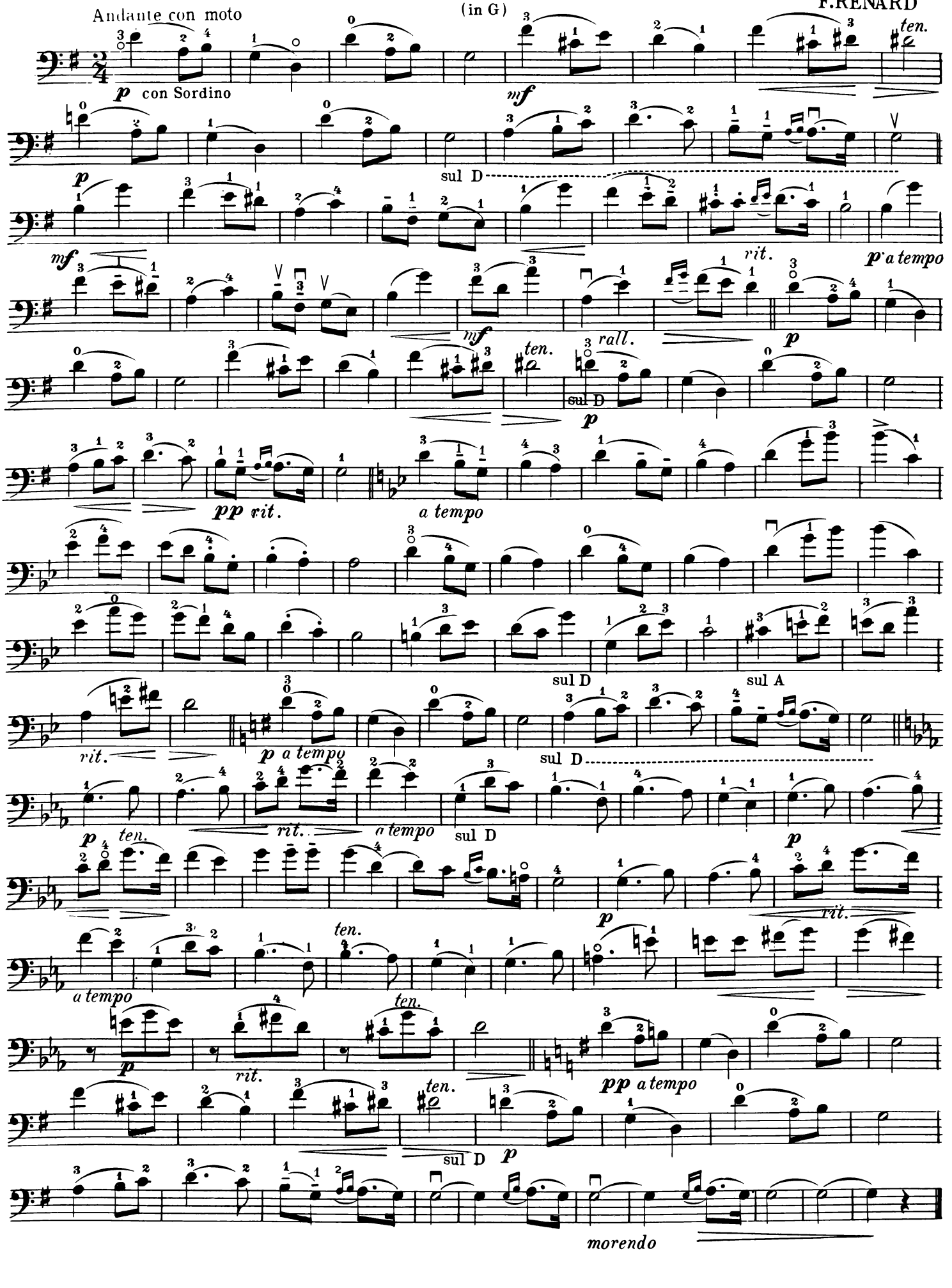

SONG TO THE EVENING STAR

from

"TANNHÄUSER"

Cello Solo

RICHARD WAGNER
1813-1883

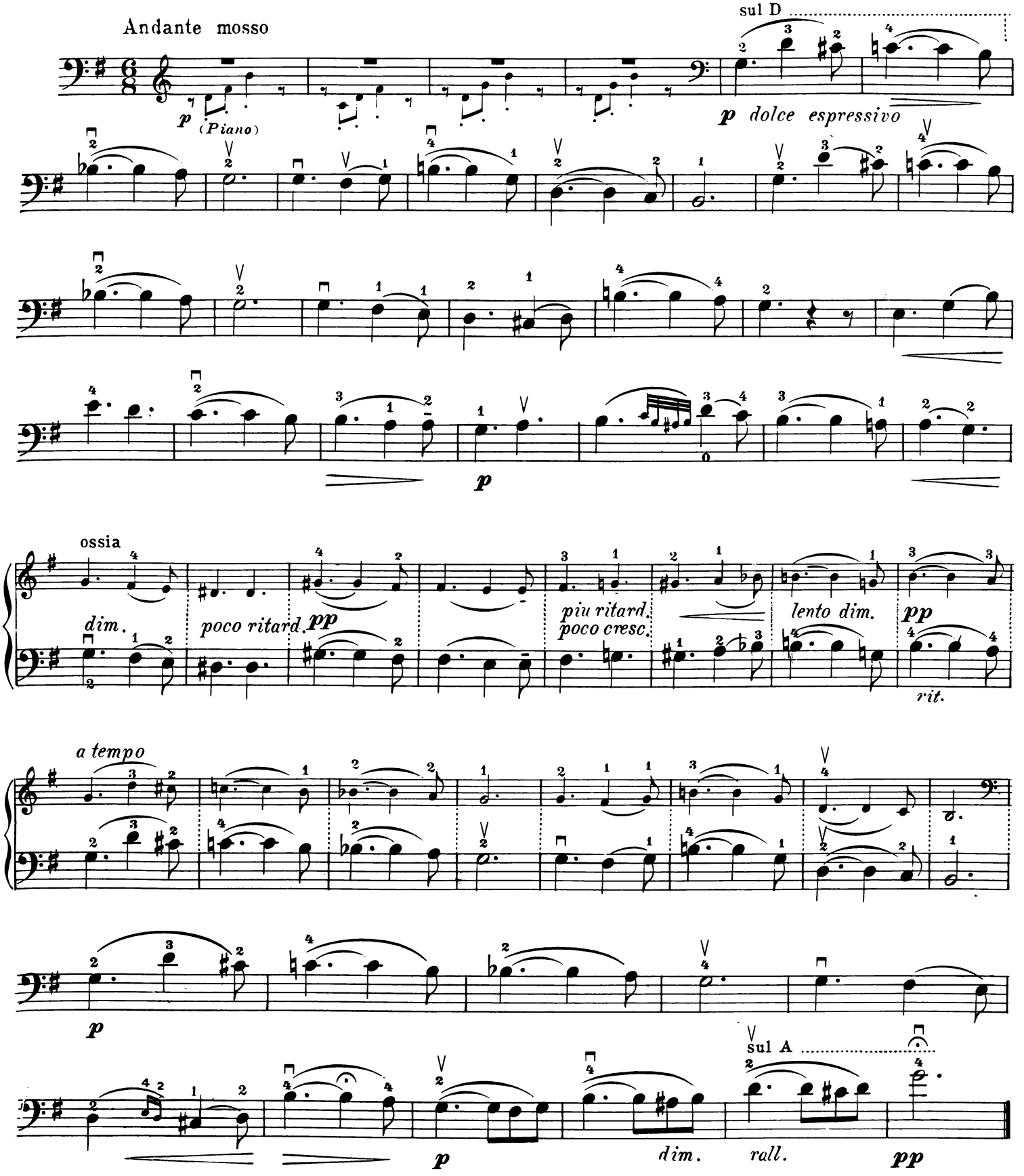

SERENADE

Cello Solo

VICTOR HERBERT, Op.3

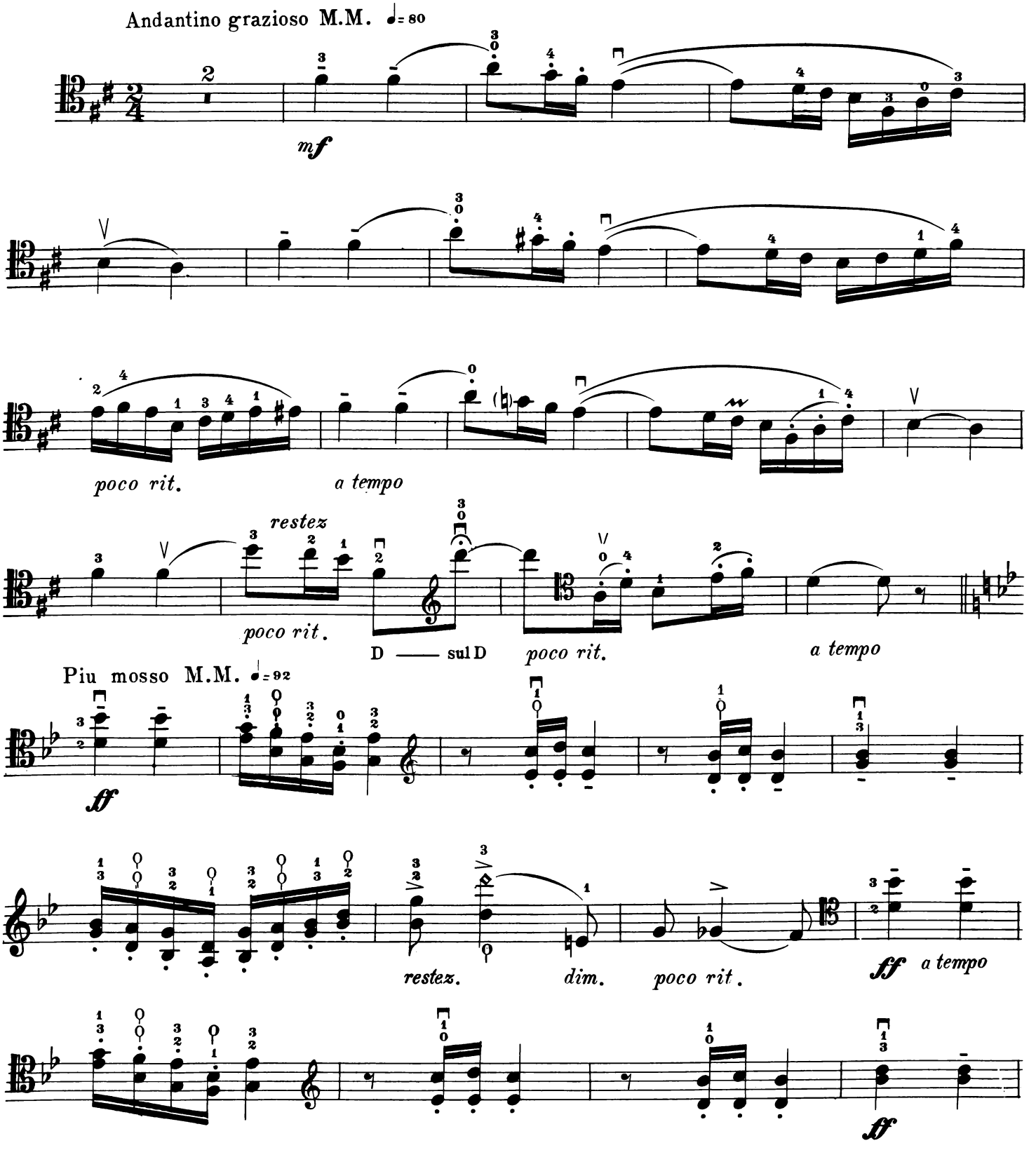

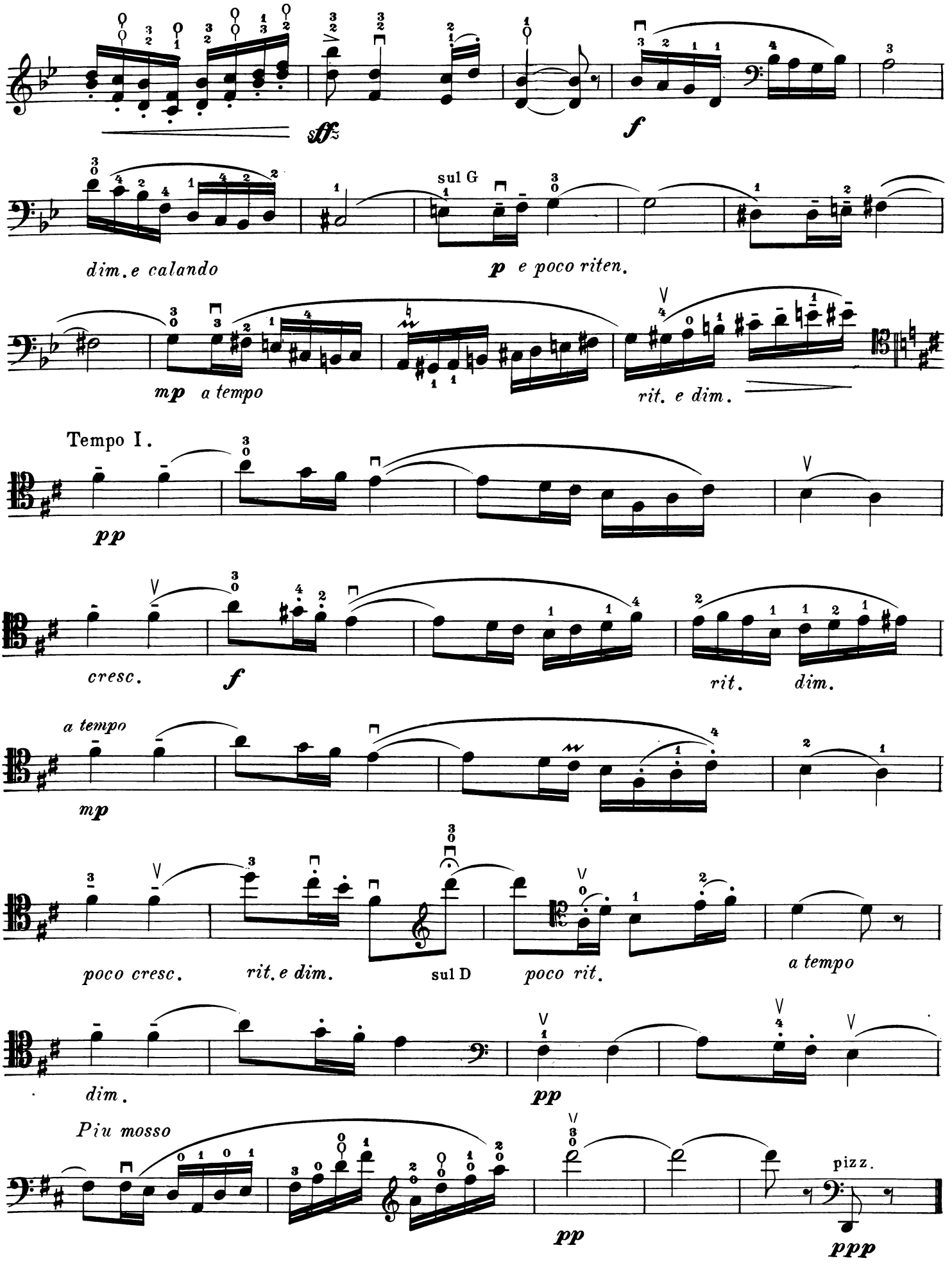
sff
f
sul G
dim. e calando
p e poco riten.
mp a tempo
rit. e dim.
Tempo I.
pp
cresc.
f
rit.
dim.
a tempo
mp
poco cresc.
rit. e dim.
sul D
poco rit.
a tempo
dim.
pp
Piu mosso
pizz.
pp
ppp

SIMPLE CONFESSION

Simple Aveu

Cello Solo

Romance sans Paroles

FRANCIS THOMÉ, Op. 25
1856-1909

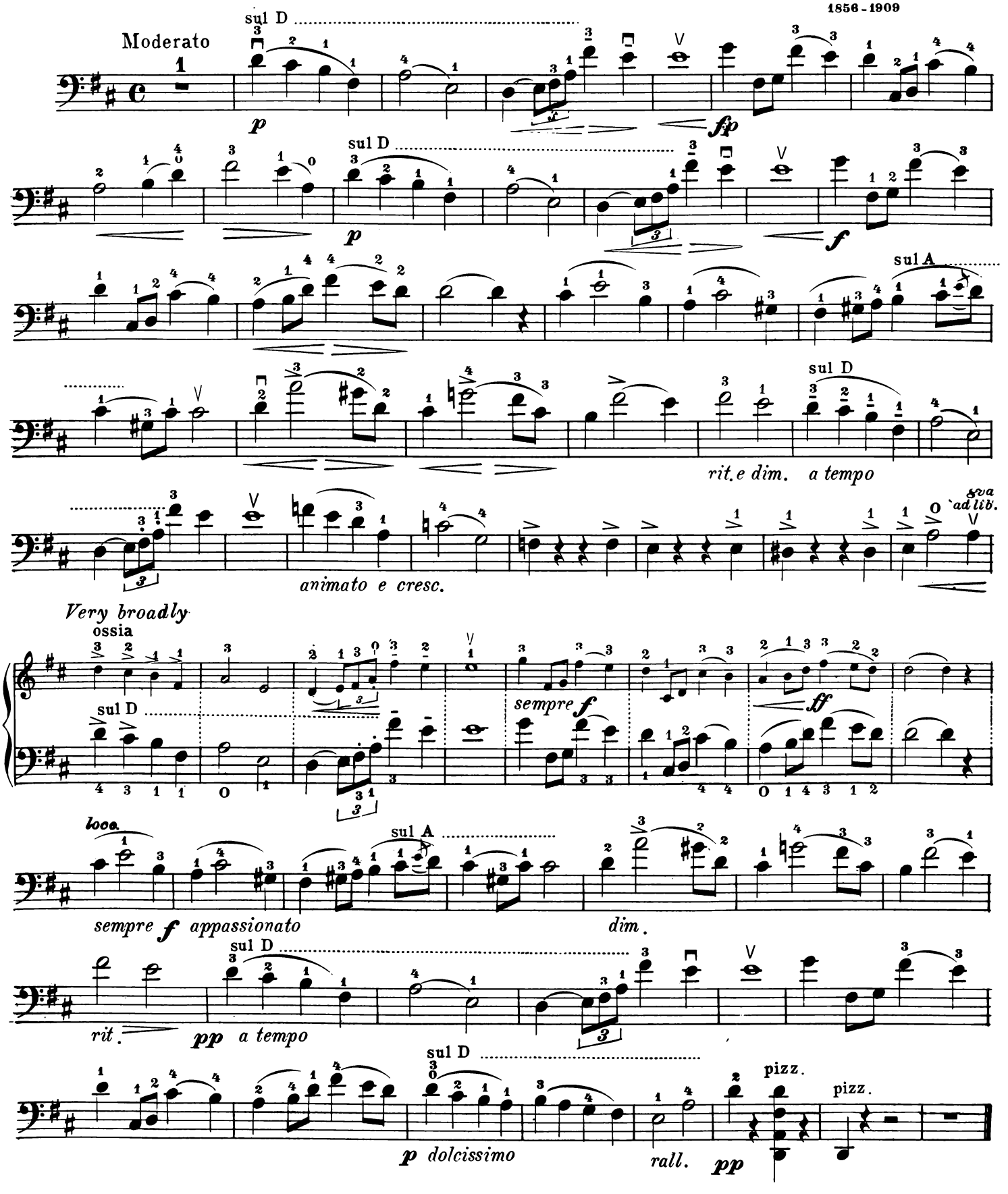

CAVATINA

Cello Solo

OSCAR SCHMIDT, Op. 41

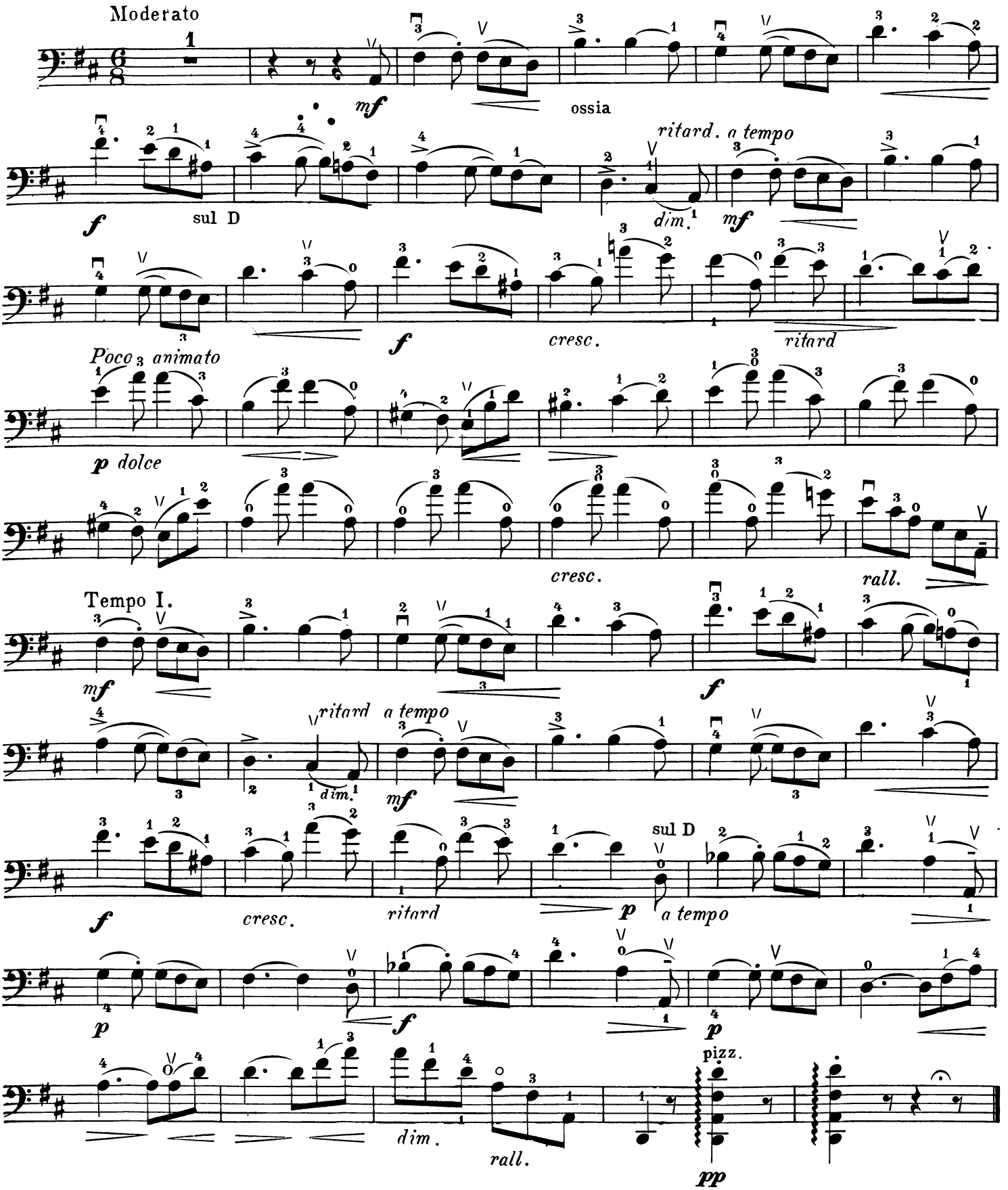

TRÄUMEREI AND ROMANCE

Cello Solo

ROBERT SCHUMANN
1810 - 1856

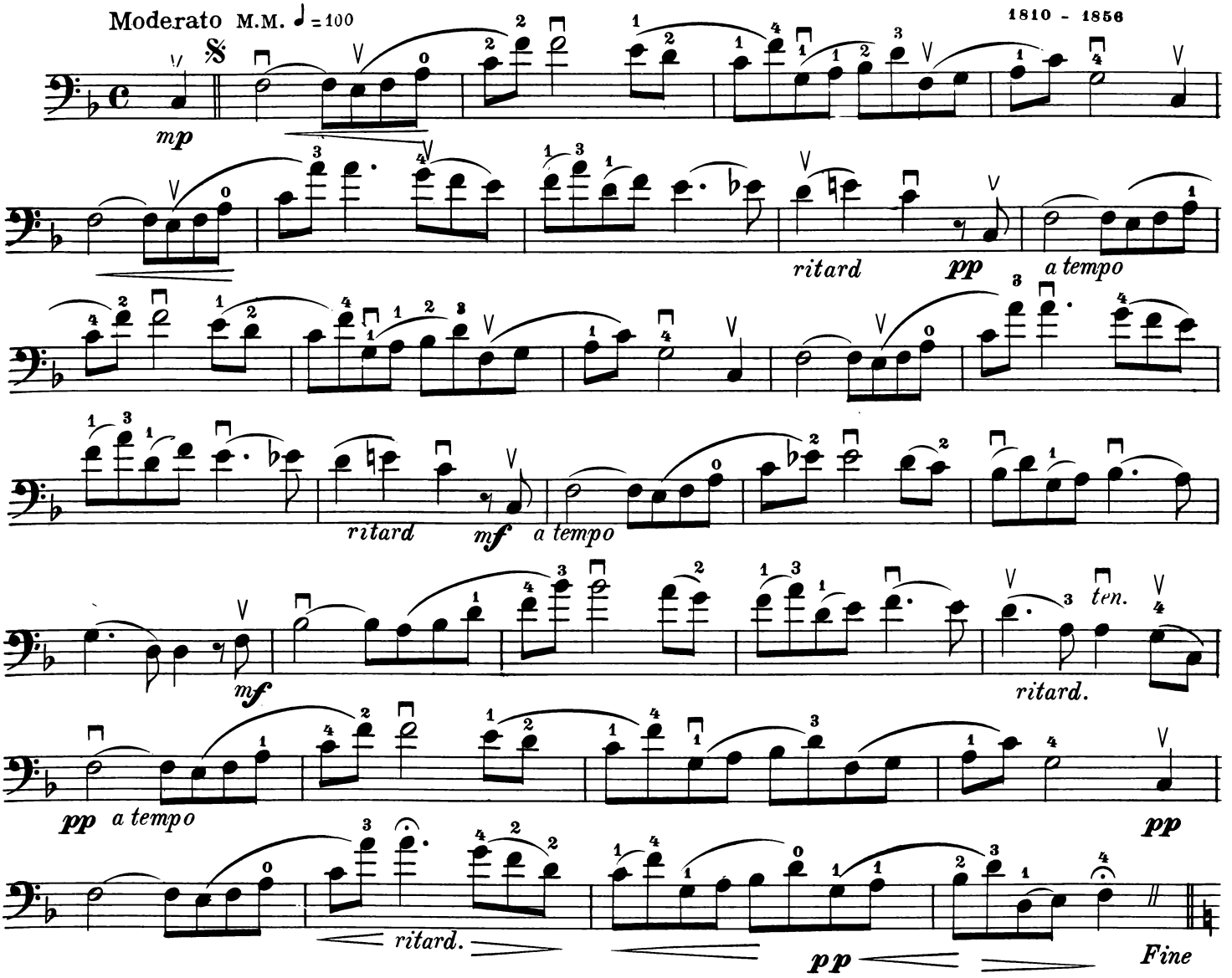

Romance

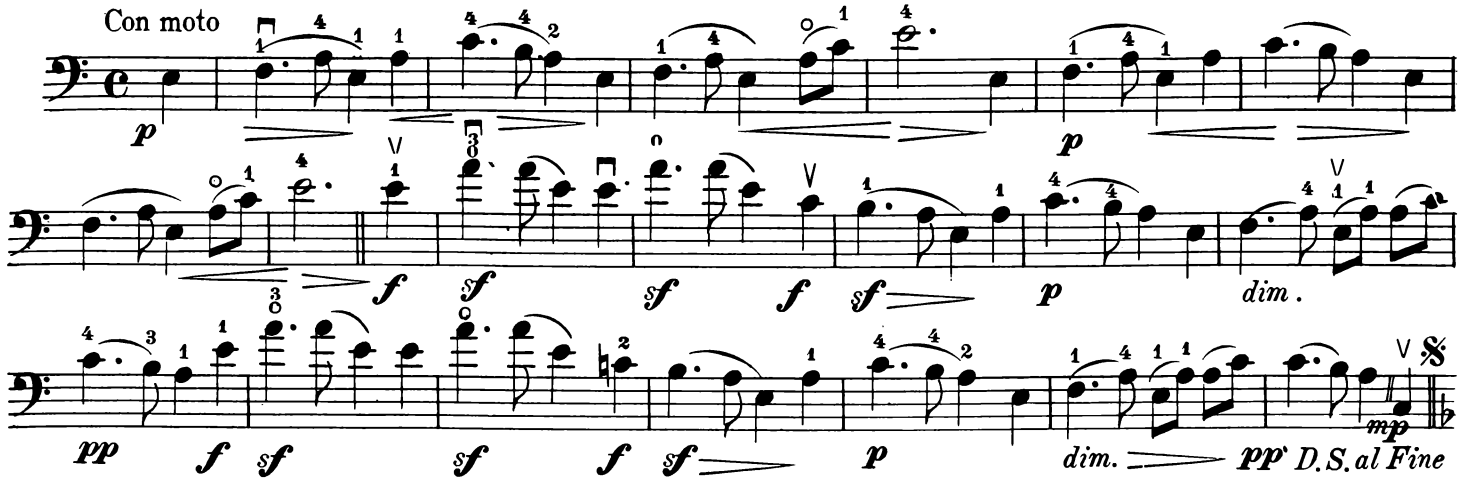

REVERIE

Cello Solo

B.C. FAUCONIER

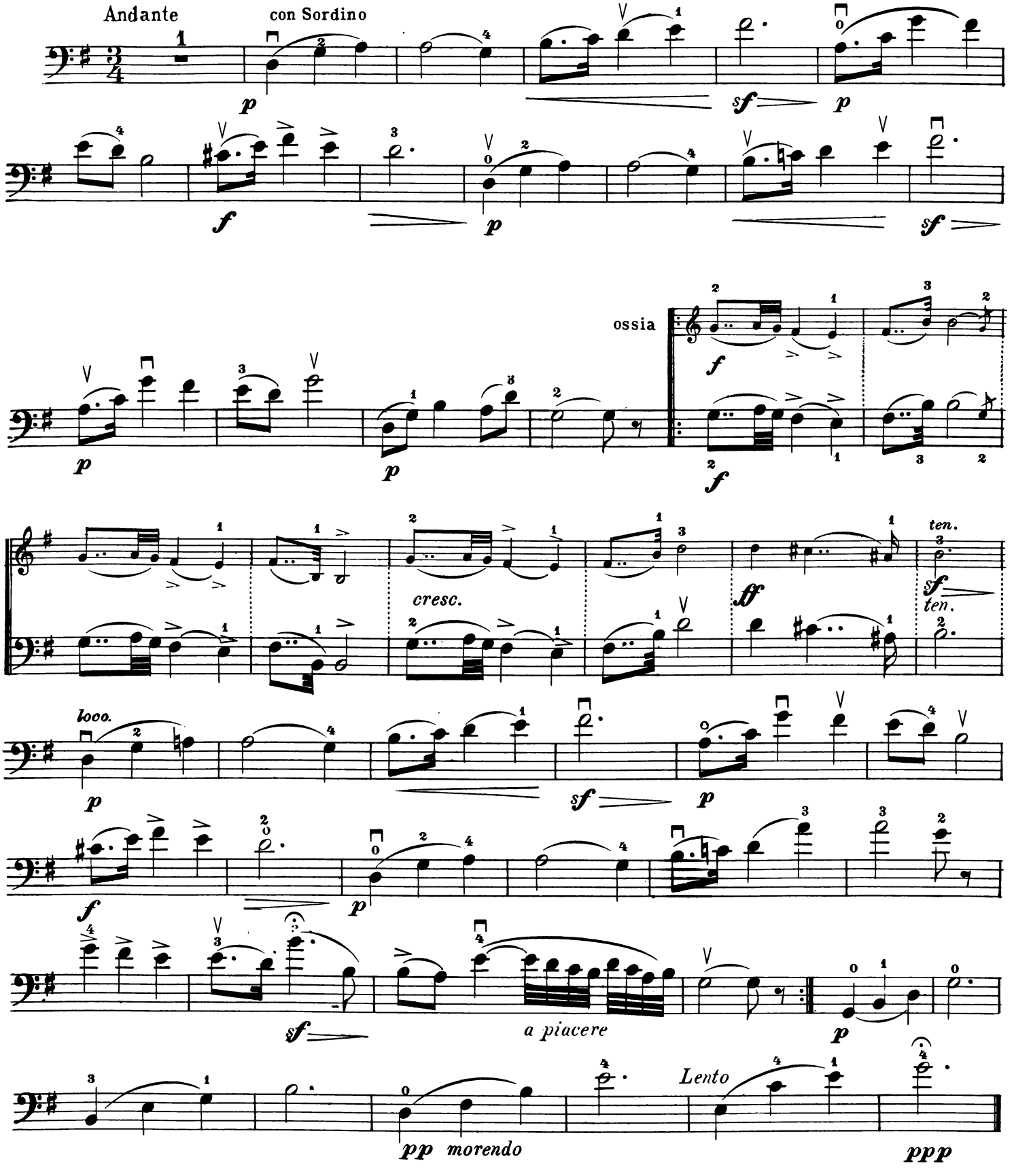

SÉRÉNADE

Cello Solo

G. PIERNÉ
1863 -

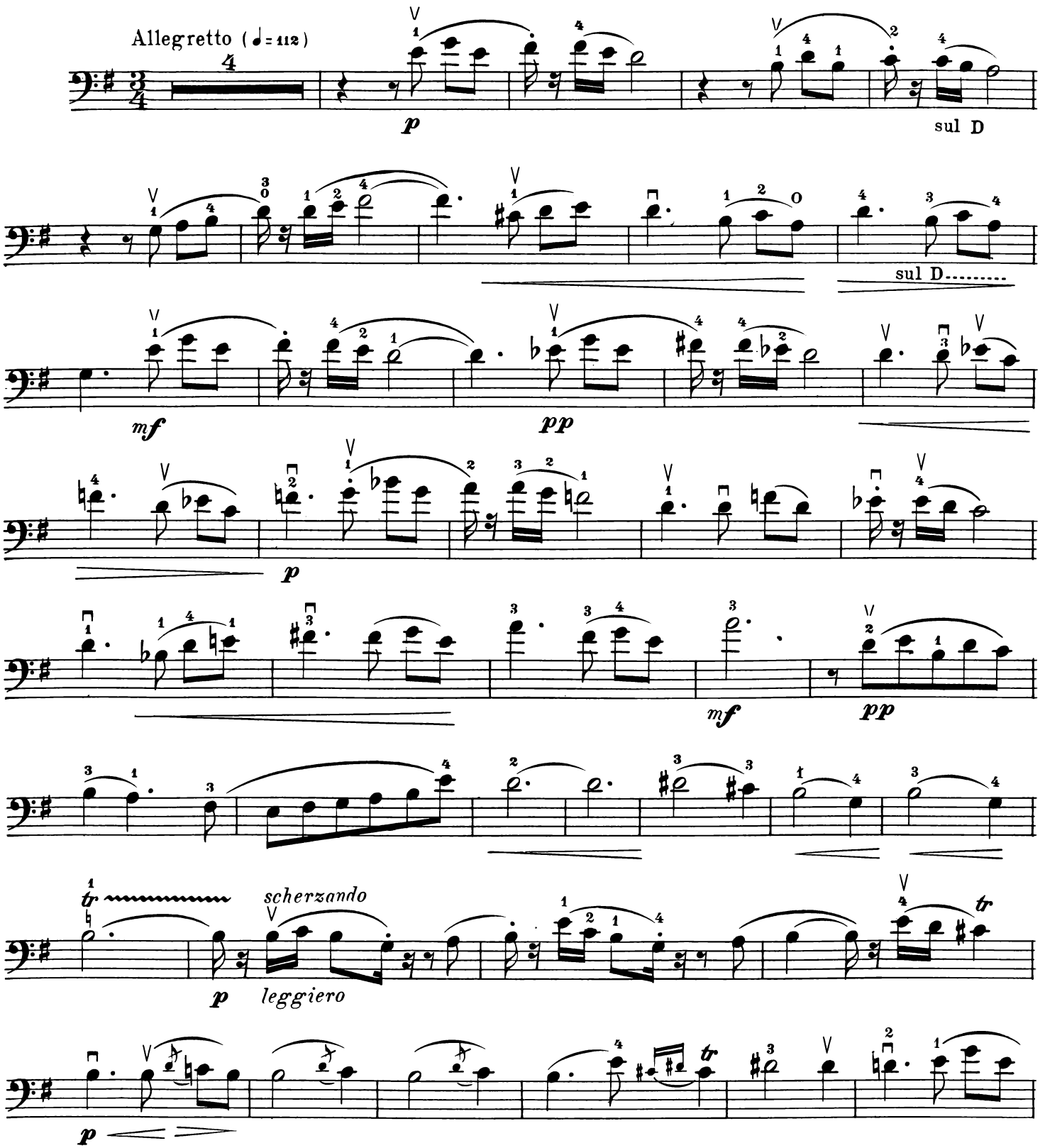

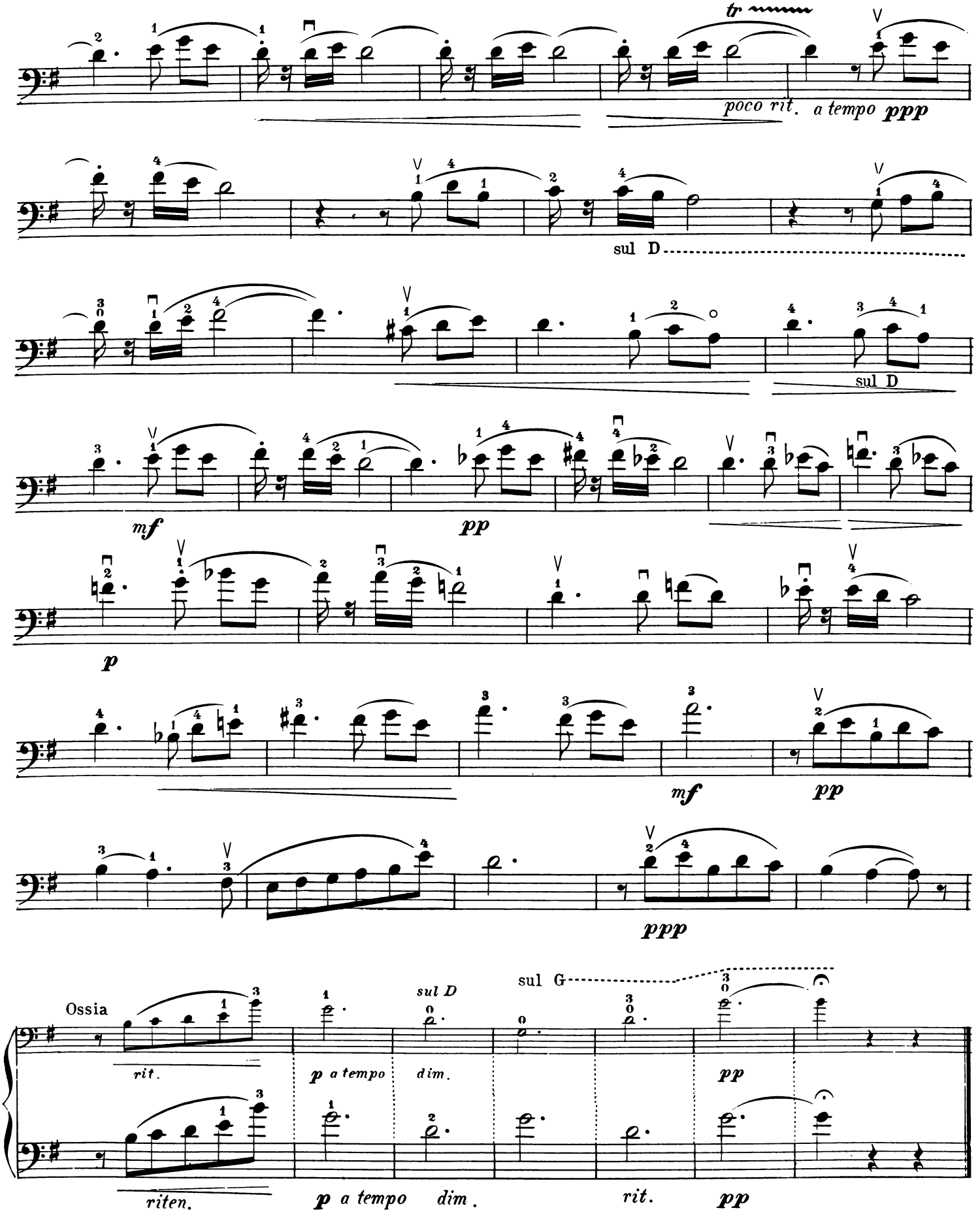
tr
poco rit.
a tempo
ppp
sul D
sul D
mf
pp
p
mf
pp
ppp
Ossia
sul D
sul G
rit.
p a tempo
dim.
pp
riten.
p a tempo
dim.
rit.
pp

CRADLE SONG

Chanson de Berceau

Cello Solo

M. HAUSER, Op. 11, № 2

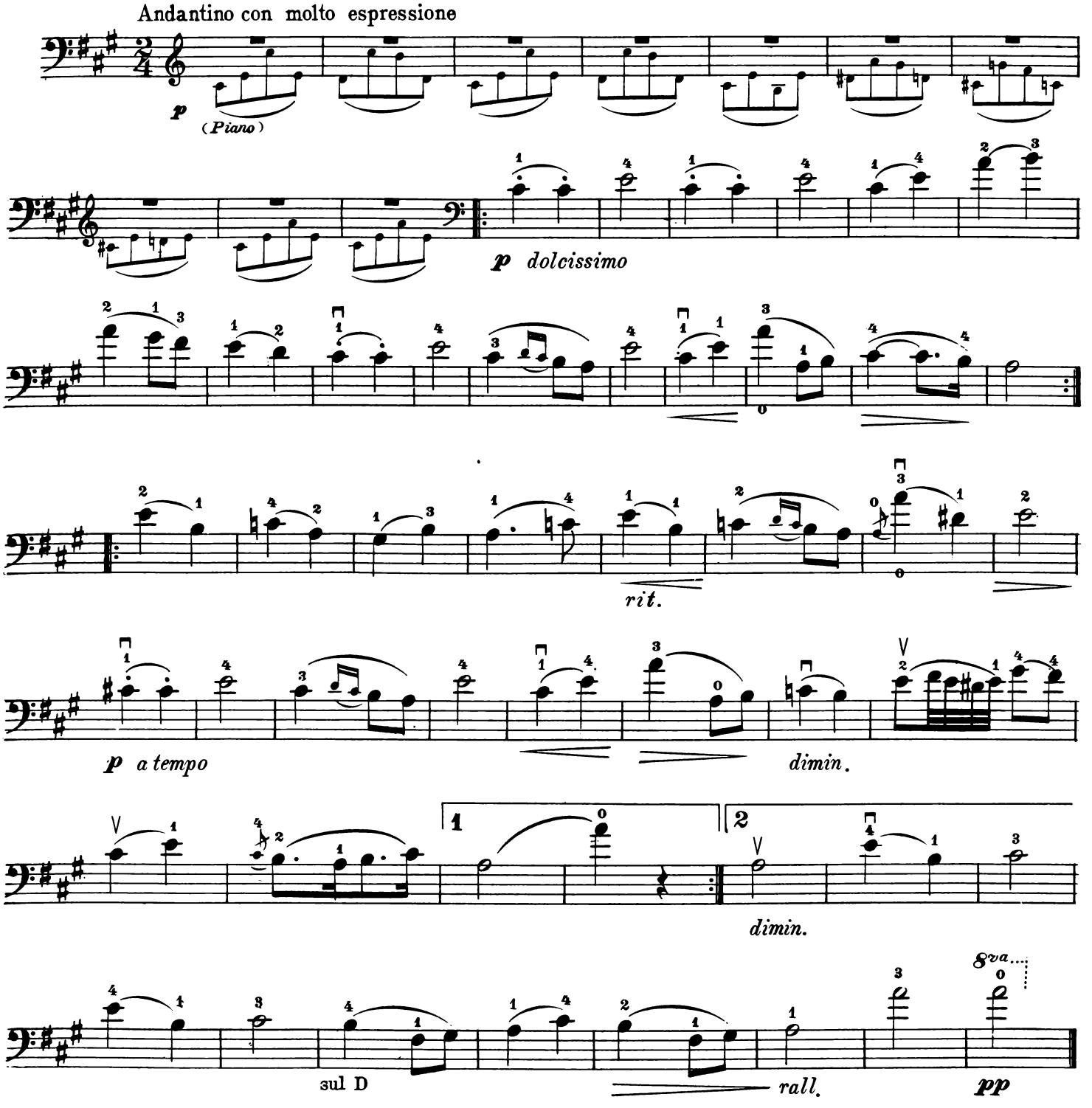

ON STILTS

MARCH

Cello Solo

Fingered by Leo Troostwyk

GEO. J. TRINKAUS

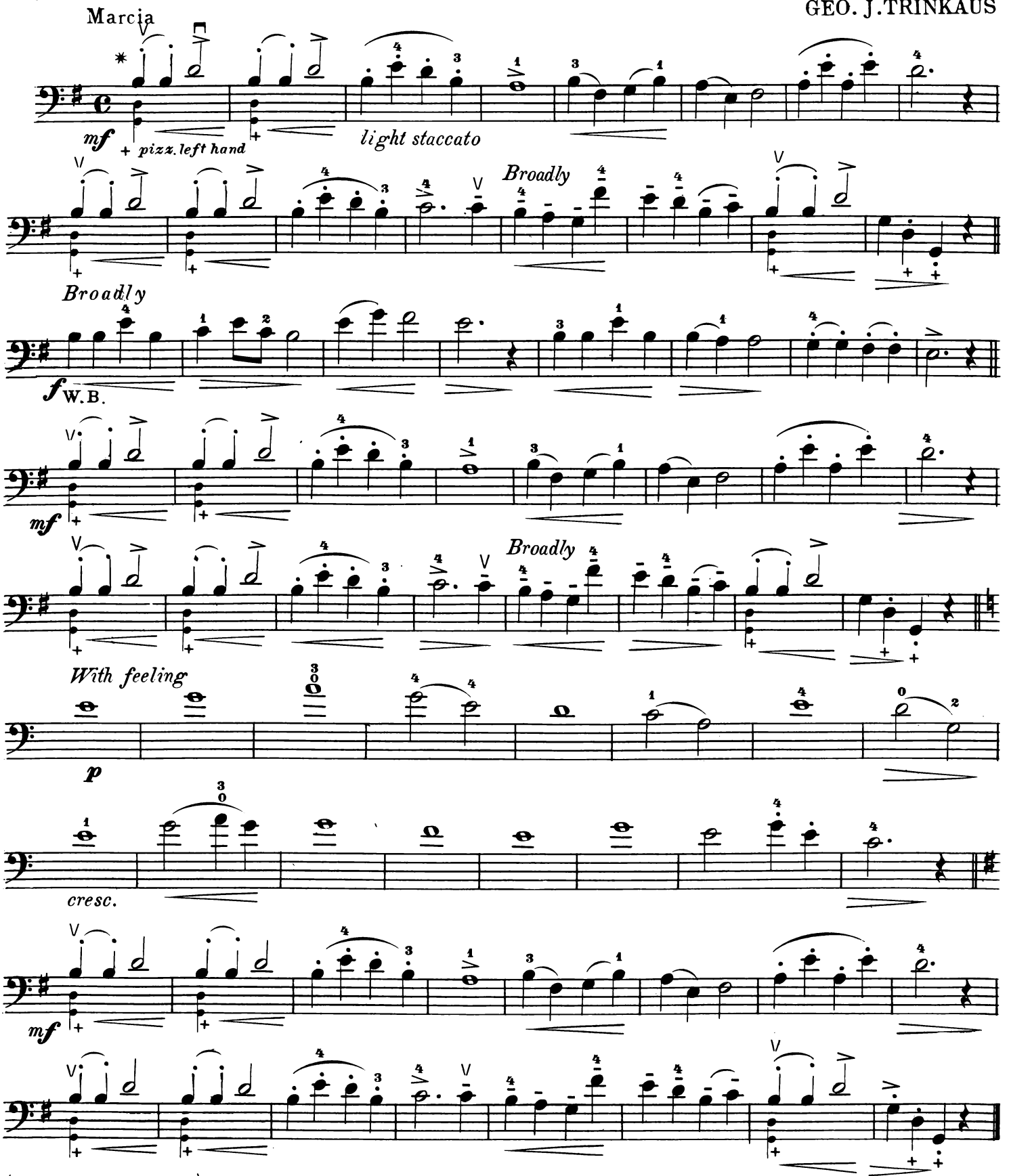

(* *Pizz. left hand ad lib.*)

Copyright MCMXIII by M. Witmark & Sons, New York
International copyright secured

SCHERZO

Cello Solo

DANIEL VAN GOENS, Op. 12, № 2

Vivace molto e con spirito

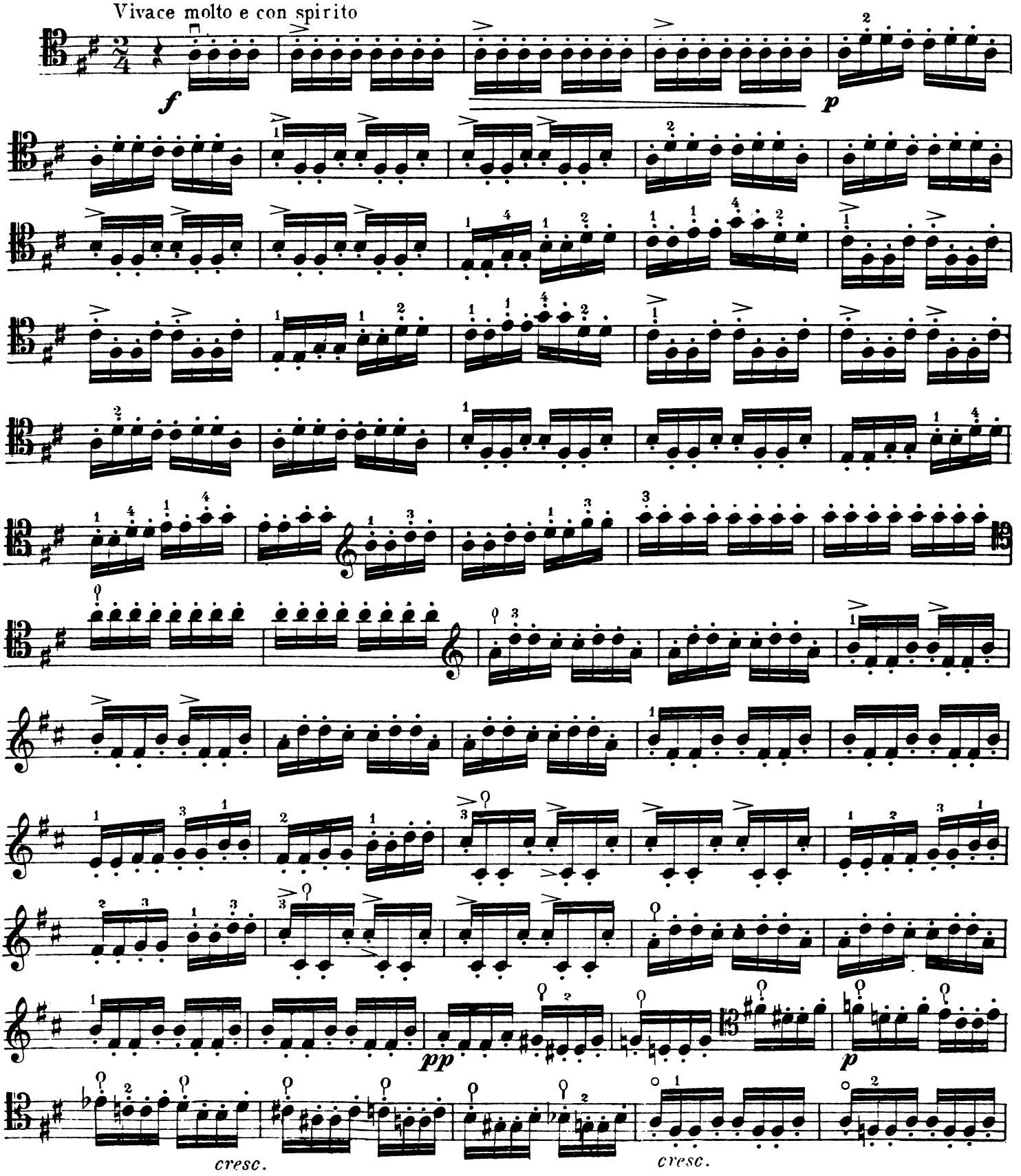

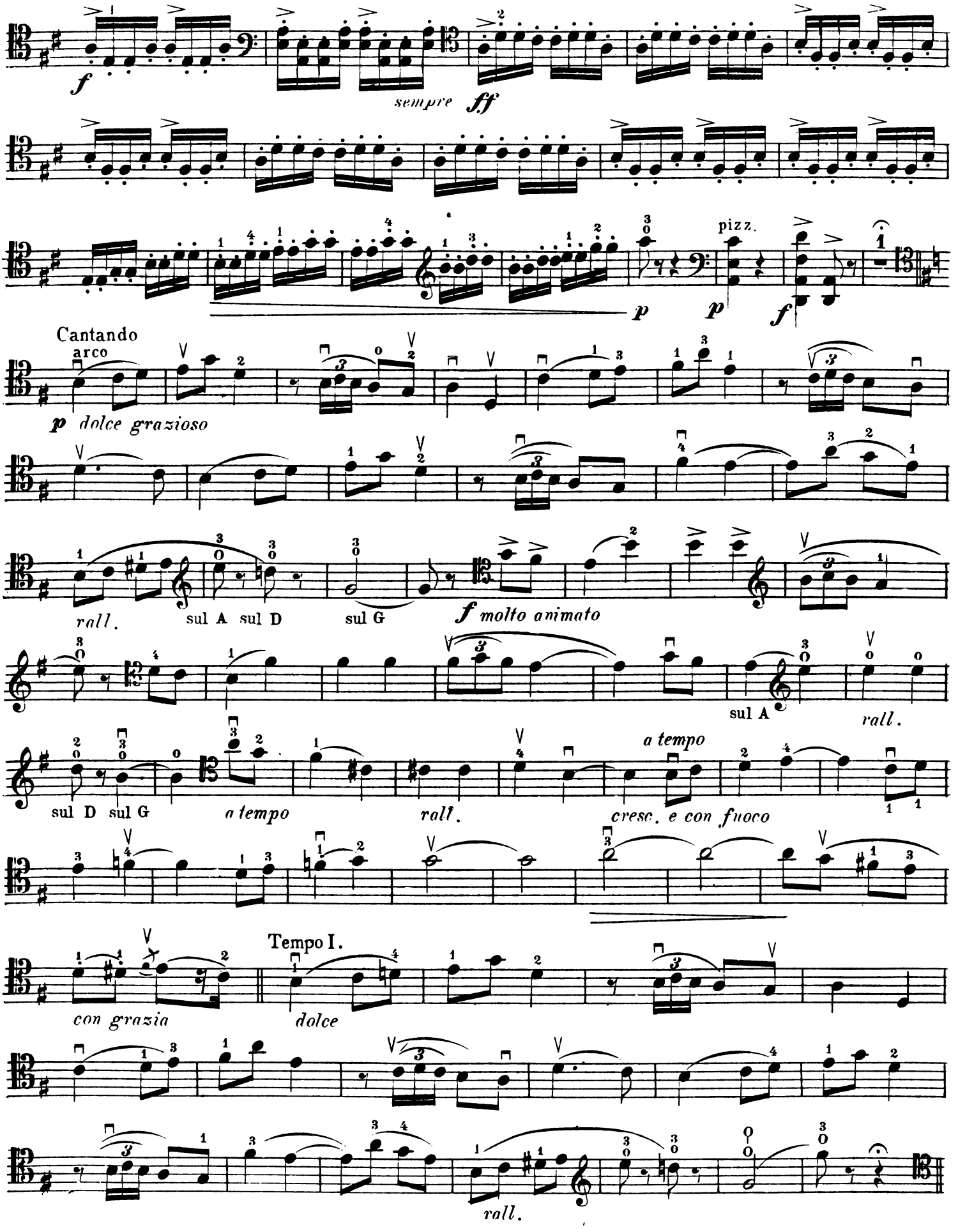
f
sempre ff
pizz.
p
p
f
Cantando
arco
p dolce grazioso
rall.
sul A sul D
sul G
f molto animato
sul A
rall.
sul D sul G
a tempo
rall.
a tempo
cresc. e con fuoco
Tempo I.
con grazia
dolce
rall.

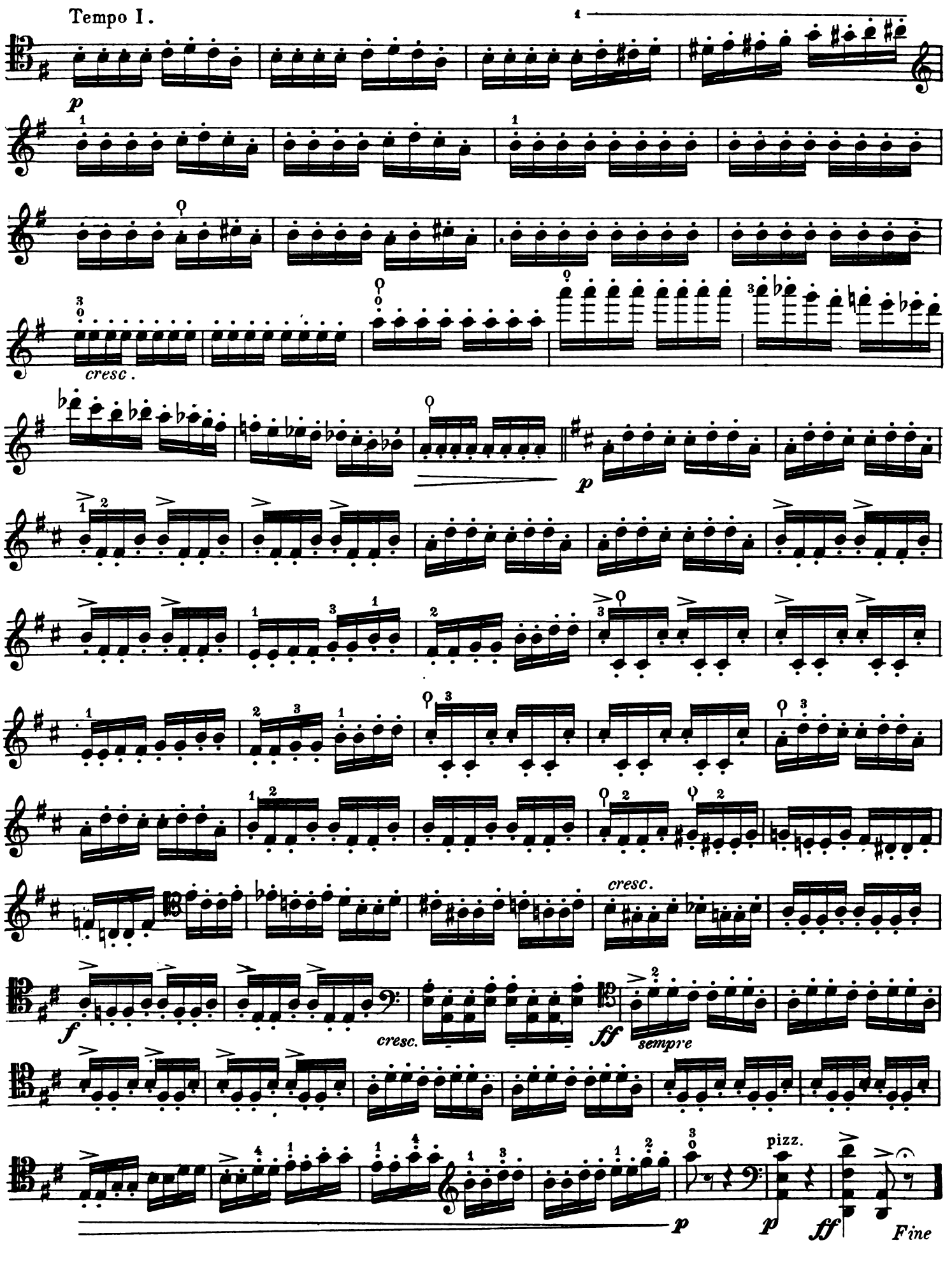
Tempo I.
p
cresc.
p
cresc.
f
cresc.
ff
sempre
p
pizz.
p
ff
Fine

CAVATINA

Cello Solo

J. JOACHIM RAFF, Op. 85, № 3
1822 - 1882
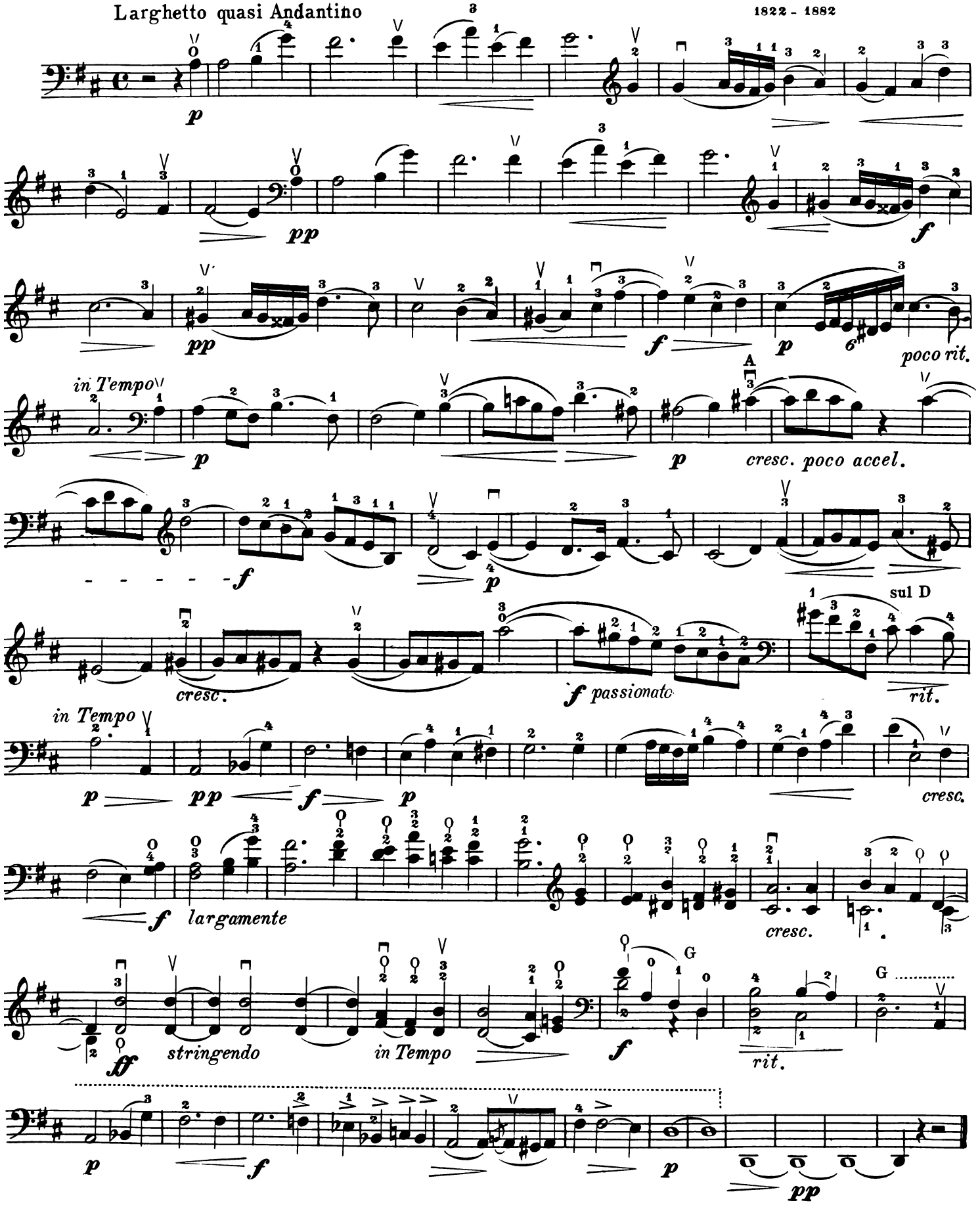
Larghetto quasi Andantino