3 9087 00959655 4

ALWIN SCHROEDER'S

SOLO CONCERT REPERTOIRE

THIRTY-SIX ORIGINAL COMPOSITIONS AND ARRANGEMENTS FOR

VIOLONCELLO & PIANO

COLLECTED, REVISED AND EDITED BY

ALWIN SCHROEDER

Volume I II III IV ea. 1.50

BOSTON, MASS.

THE BOSTON MUSIC COMPANY

NEW YORK : G. SCHIRMER, INC.

M
229
S381
v.2
copy 3

Mélodie

Edited by Alwin Schroeder

CH. W. von GLUCK

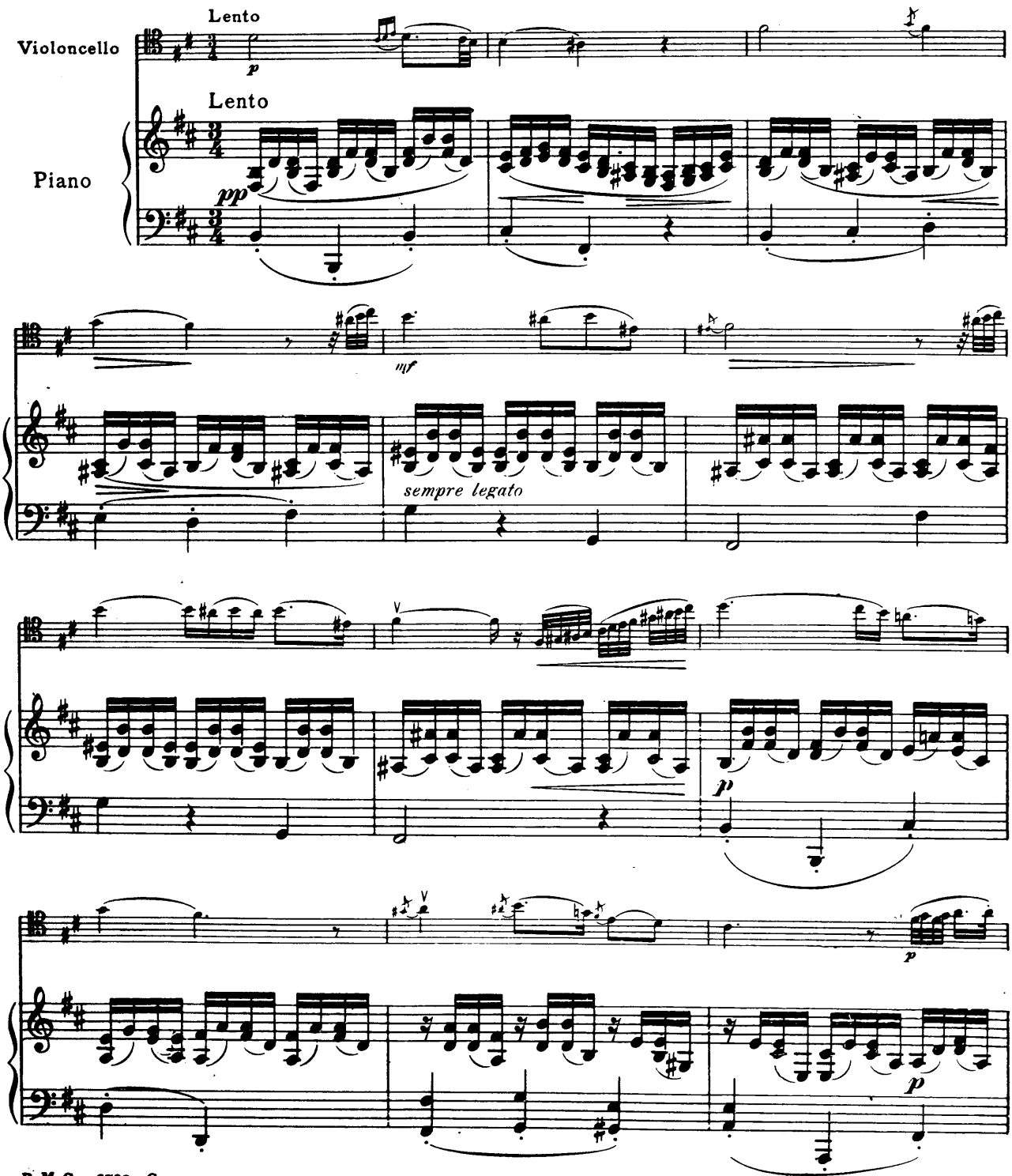

B.M.Co. 3793 Comp.
B.M.Co. 3789

Copyright, 1913, by The Boston Music Co.

Printed in U. S. A

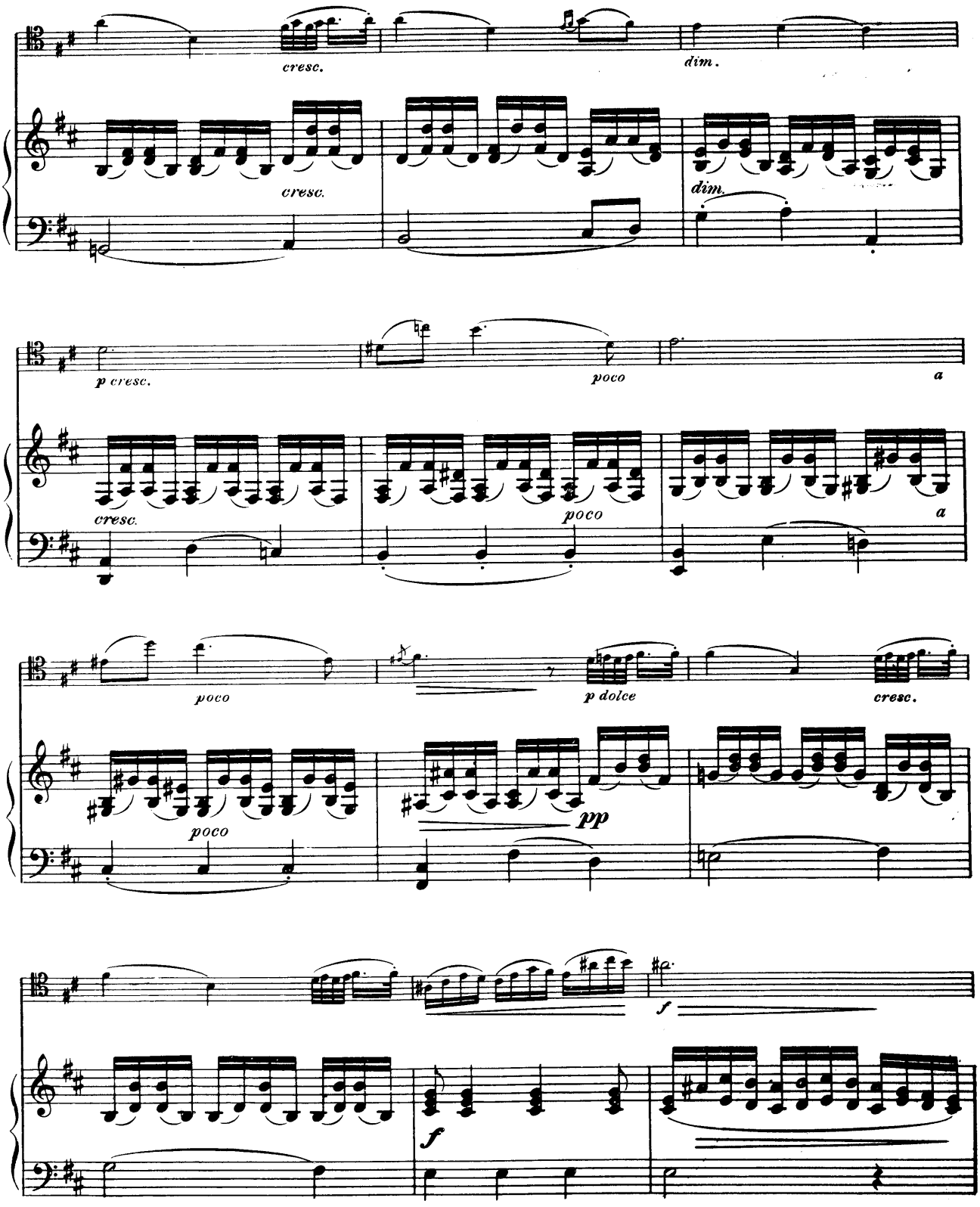
cresc.
dim.
cresc.
dim.
p cresc.
poco
a
cresc.
poco
a
poco
p dolce
cresc.
poco
pp
f
f

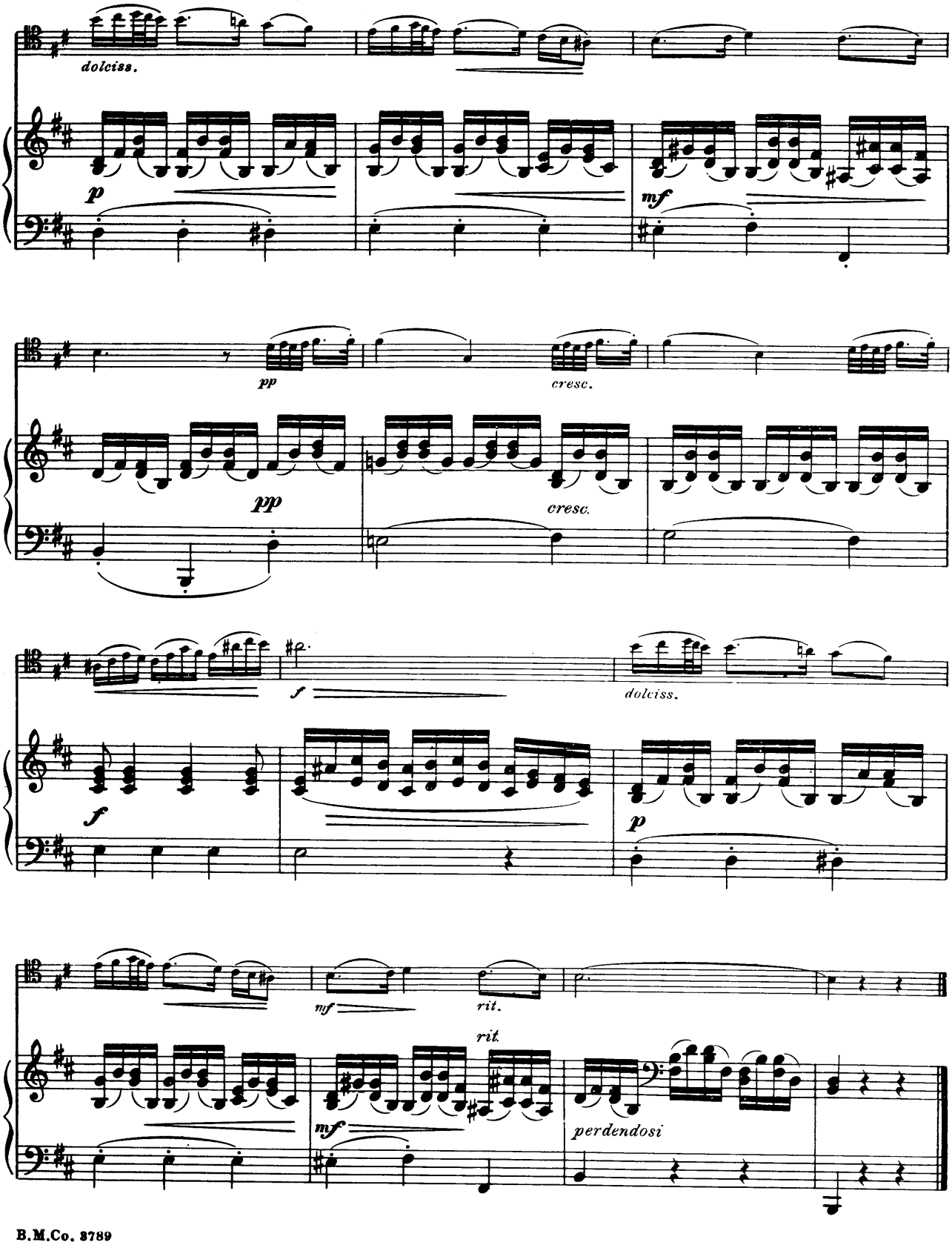
dolciss.
p
mf
pp
cresc.
pp
cresc.
f
dolciss.
f
p
mf
rit.
rit.
mf
perdendosi

Minuet

L. van BEETHOVEN
Arr. by ALWIN SCHROEDER

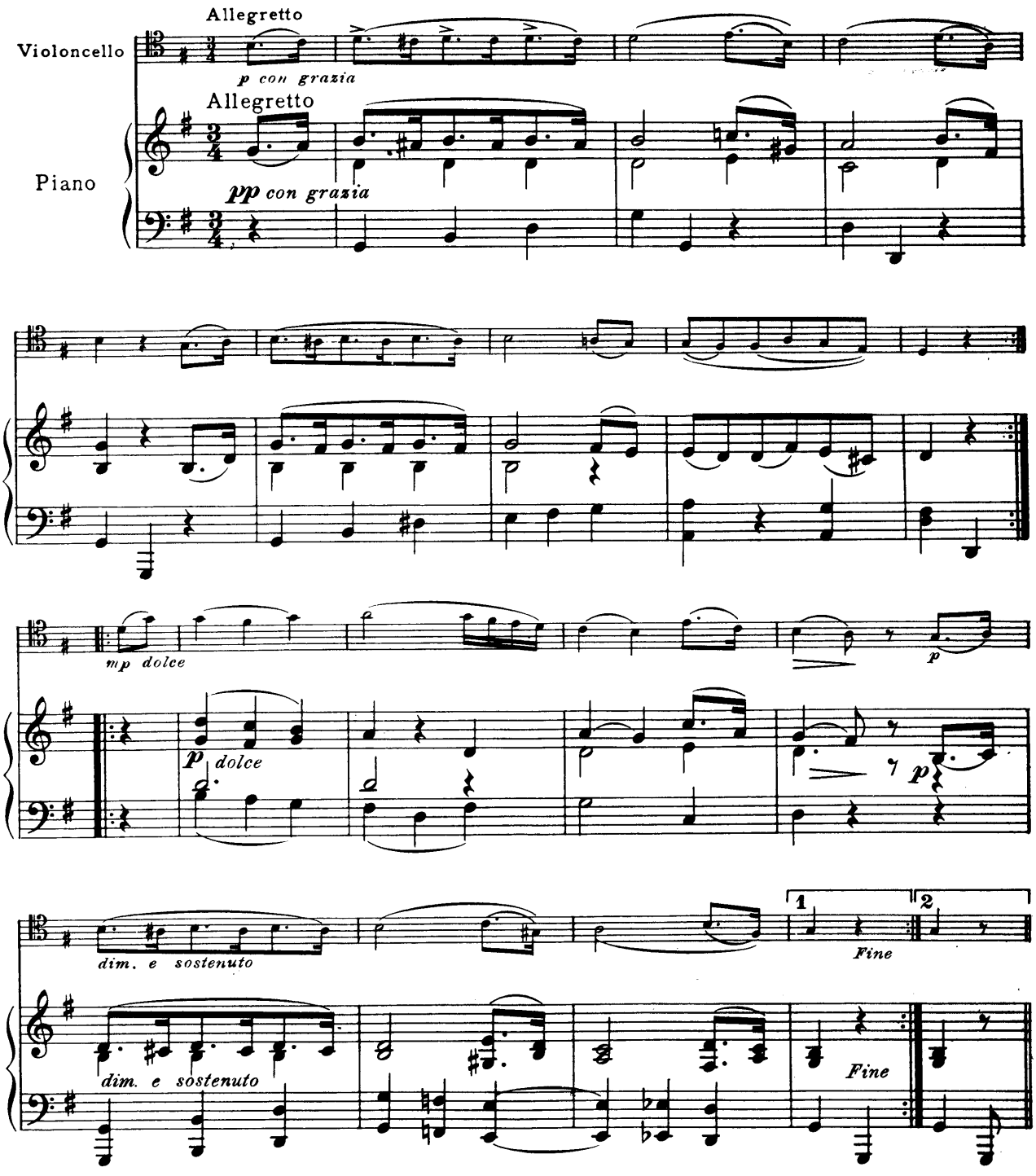

B.M.Co. 3764 r

Copyright, 1914, by The Boston Music Co.

Trio

Più animato

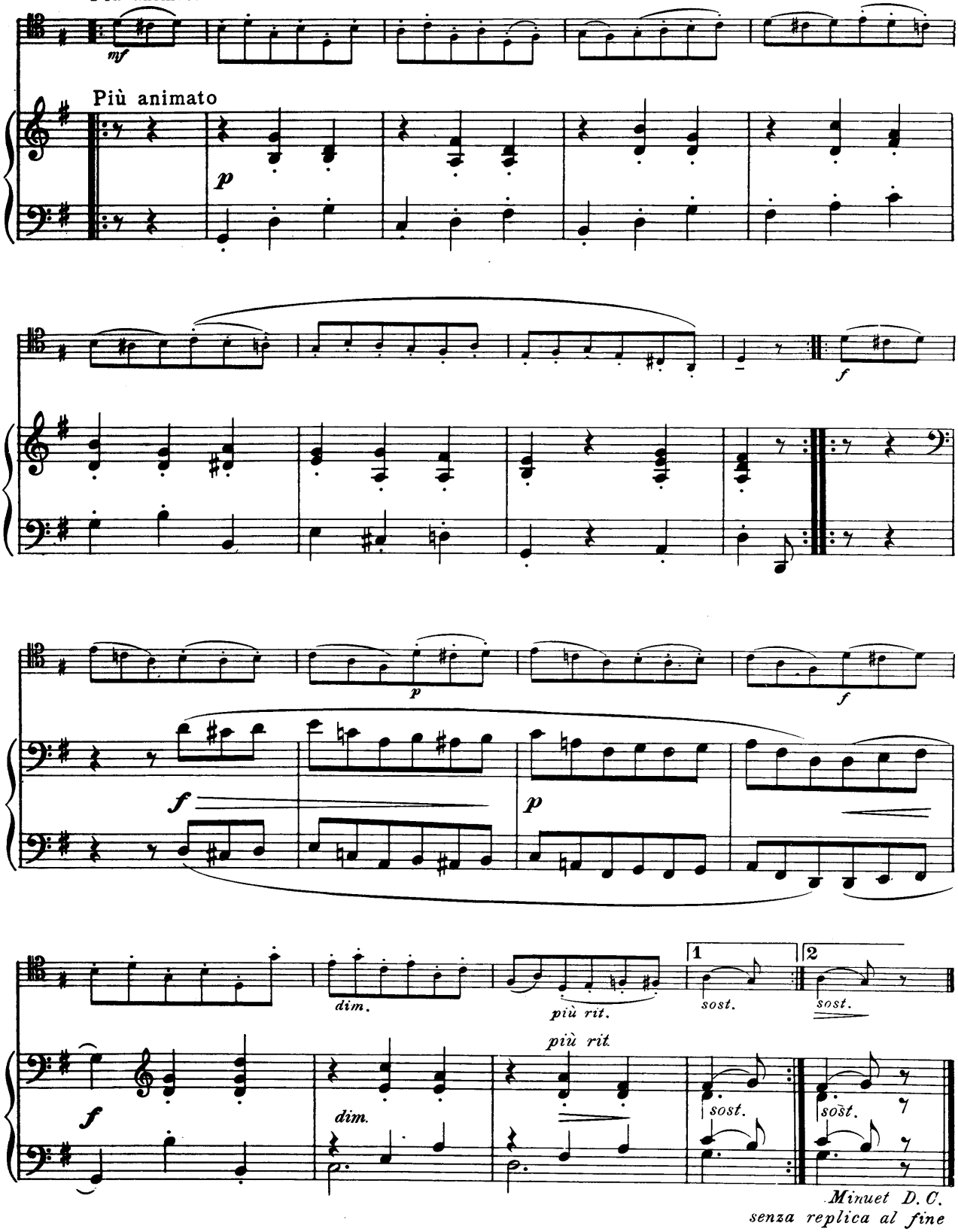

Berceuse

Edited by Alwin Schroeder

CESAR CUI

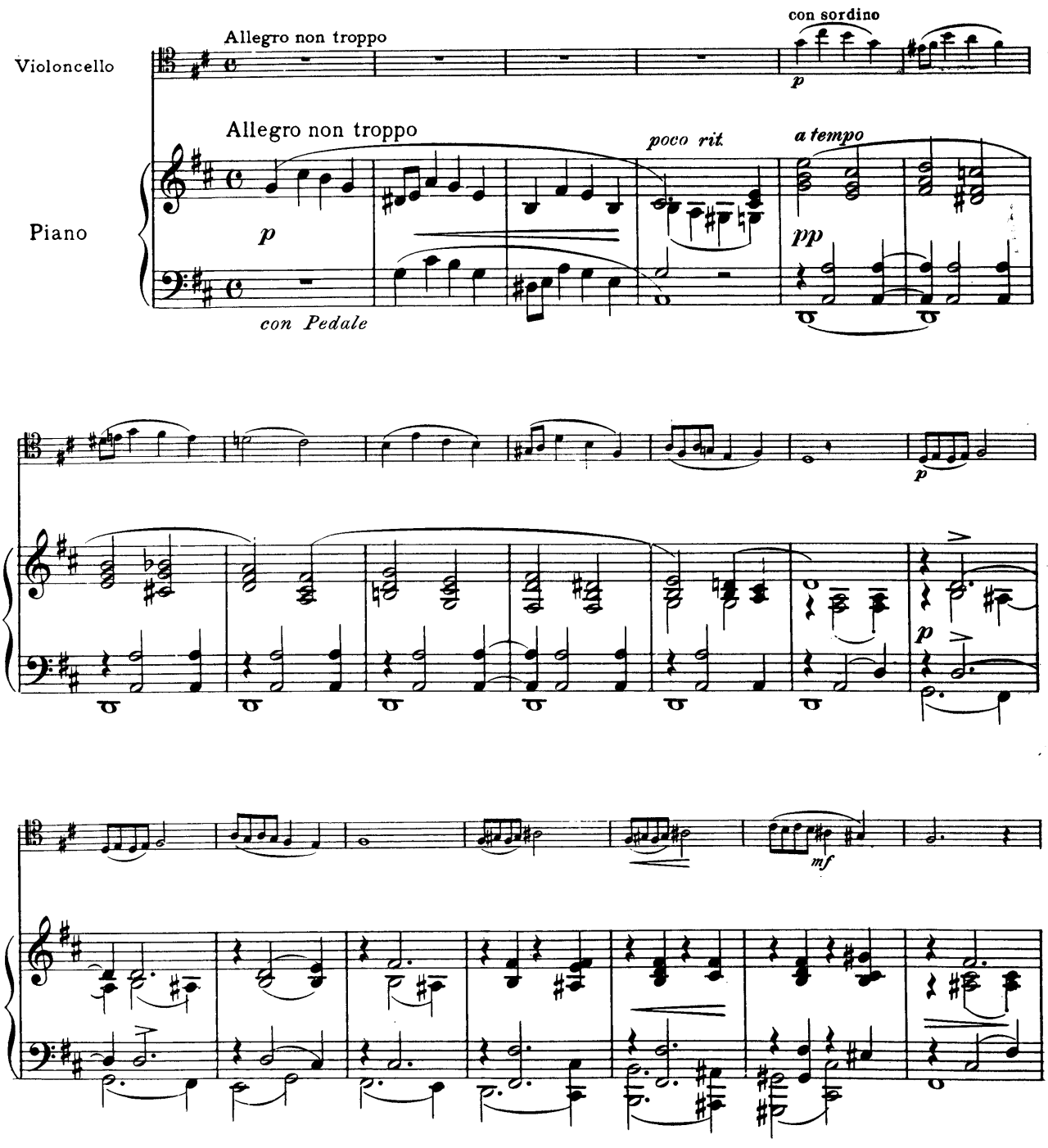

Copyright, 1914, by The Boston Music Co.

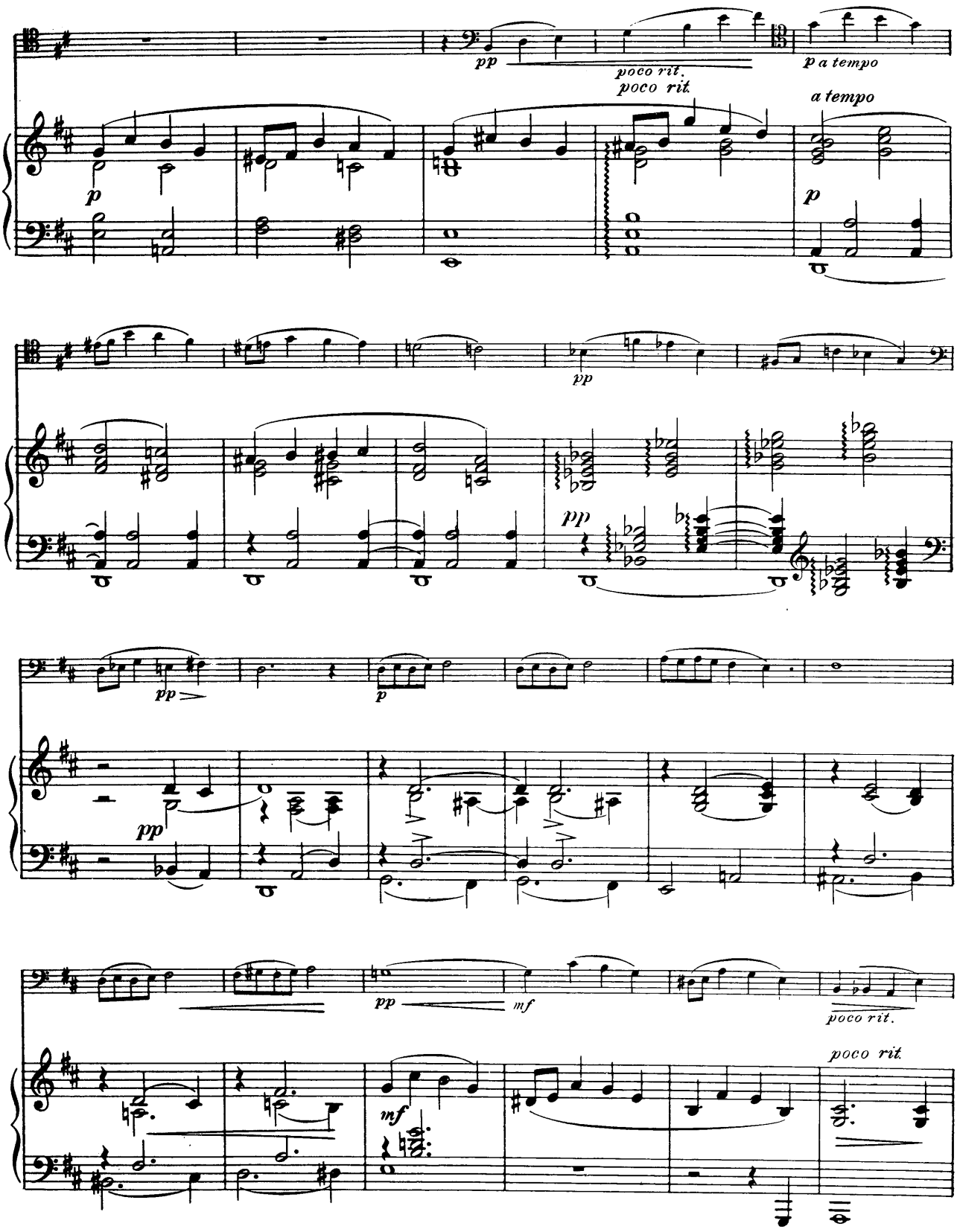
pp
poco rit.
poco rit
p a tempo
a tempo
p
p
pp
pp
pp
p
pp
pp
mf
poco rit.
poco rit
mf

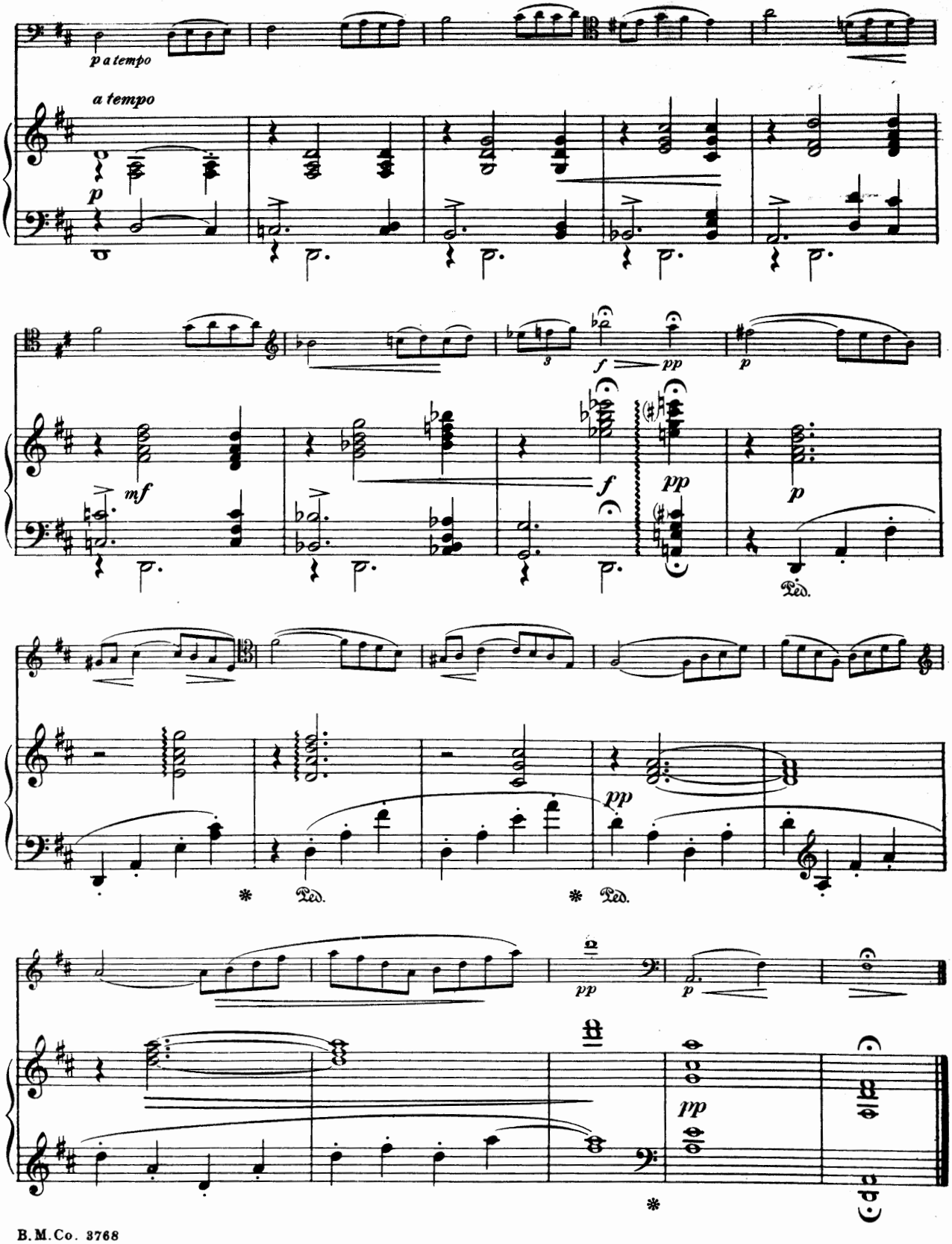
p a tempo
a tempo
p
mf
f
pp
p
Ped.
Ped.
pp
p
pp

The Swan
(Le Cygne)

Also published for
Piano Solo
Violin and Piano

Edited by Alwin Schroeder

C. SAINT-SAËNS

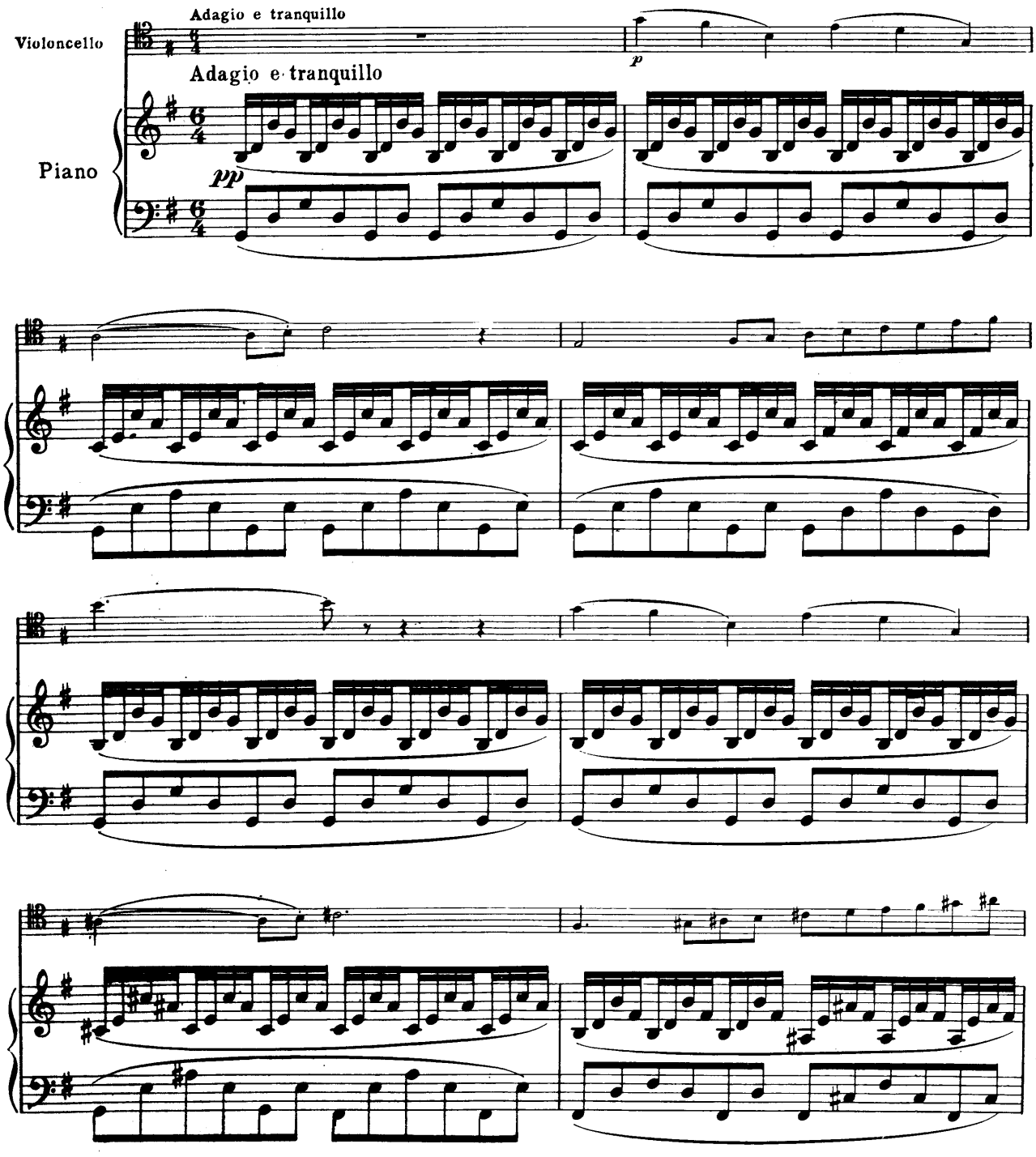

Copyright, 1913, by The Boston Music Co.

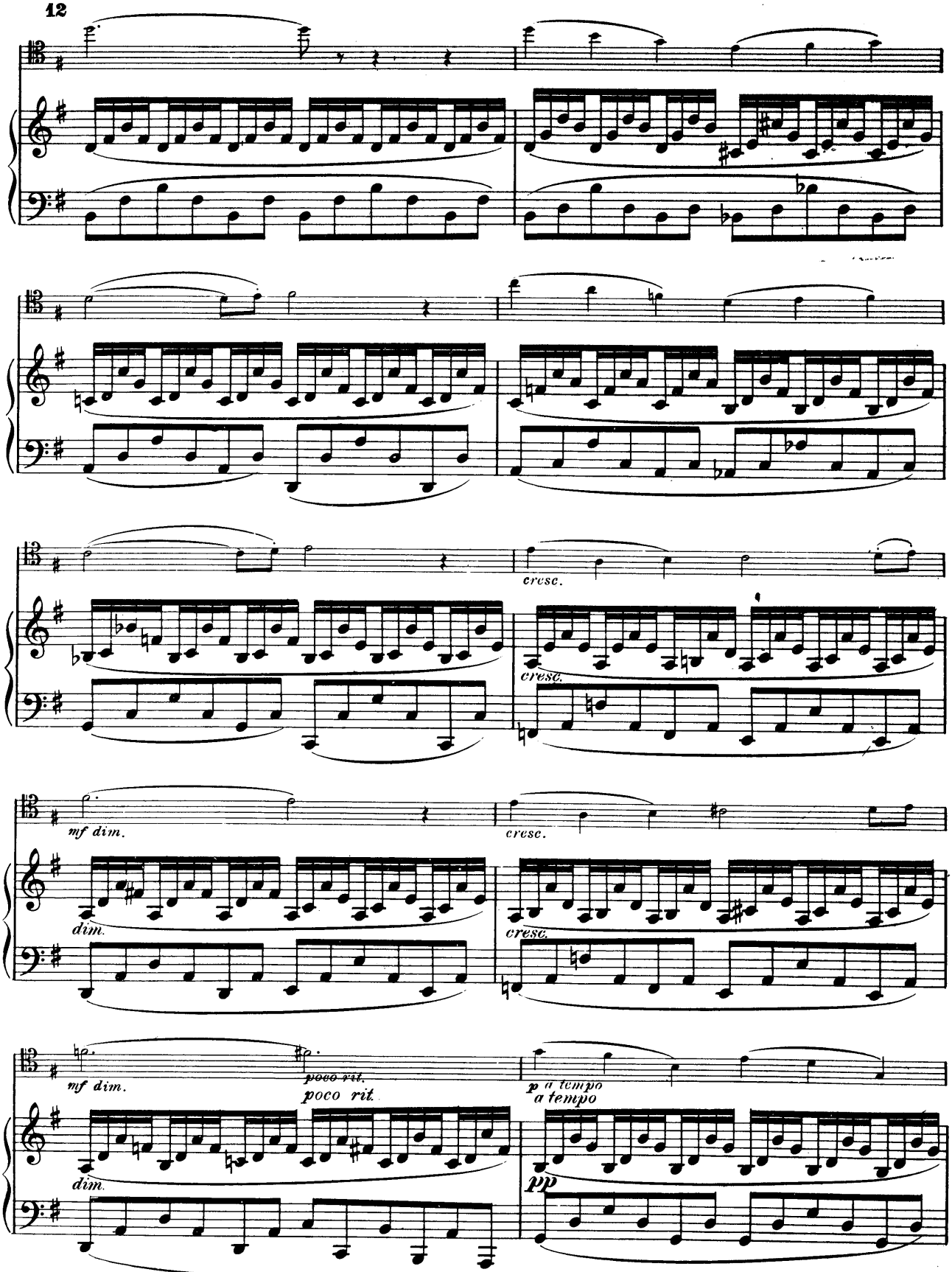
cresc.
cresc.
mf dim.
cresc.
dim.
cresc.
mf dim.
poco rit.
poco rit.
p a tempo
a tempo
dim.
pp

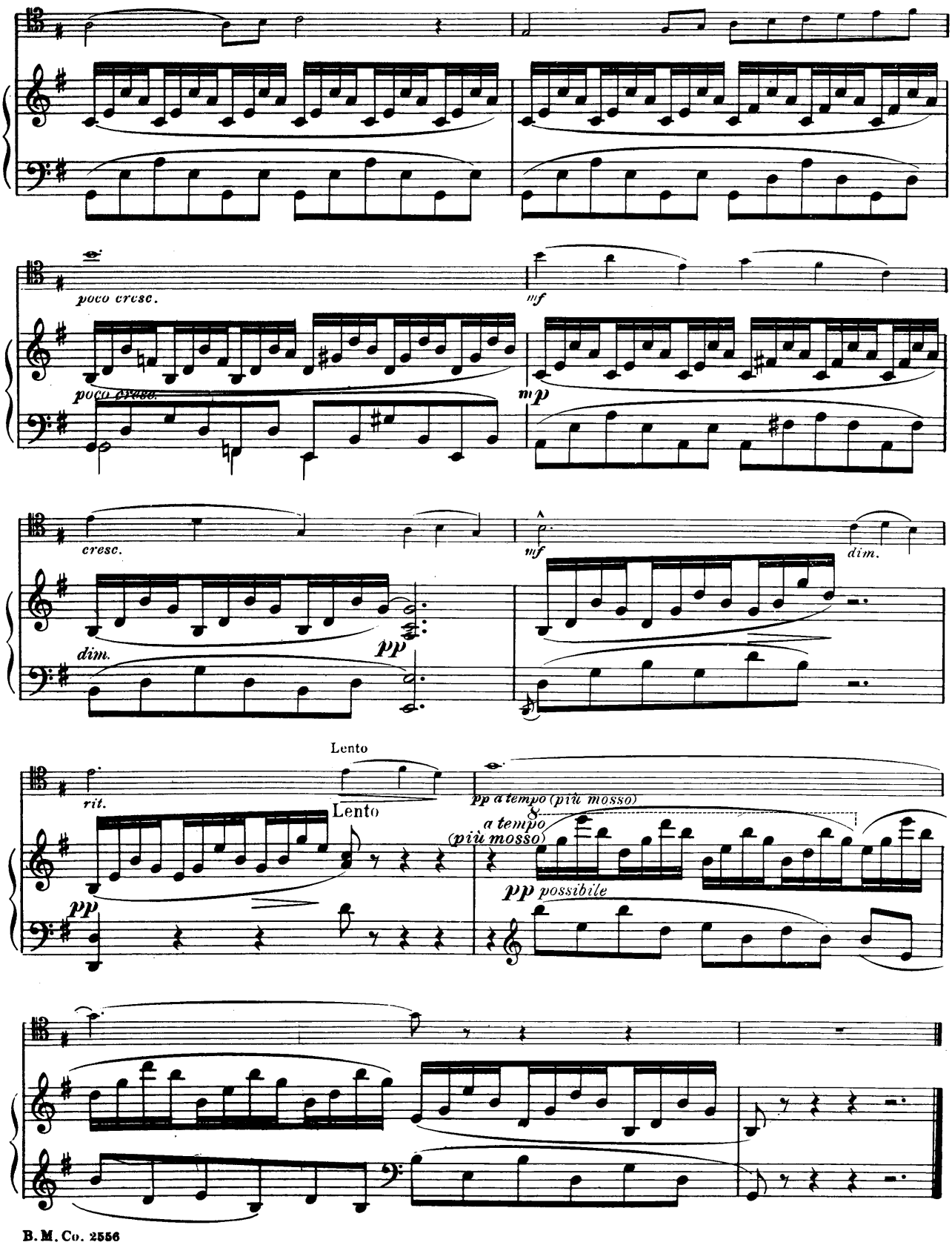
poco cresc.
mf
poco cresc.
mp
cresc.
mf
dim.
dim.
pp
Lento
rit.
Lento
pp a tempo (più mosso)
a tempo
(più mosso)
pp possibile
pp

The Bee

(L'abeille)

Edited by Alwin Schroeder

FRANZ SCHUBERT

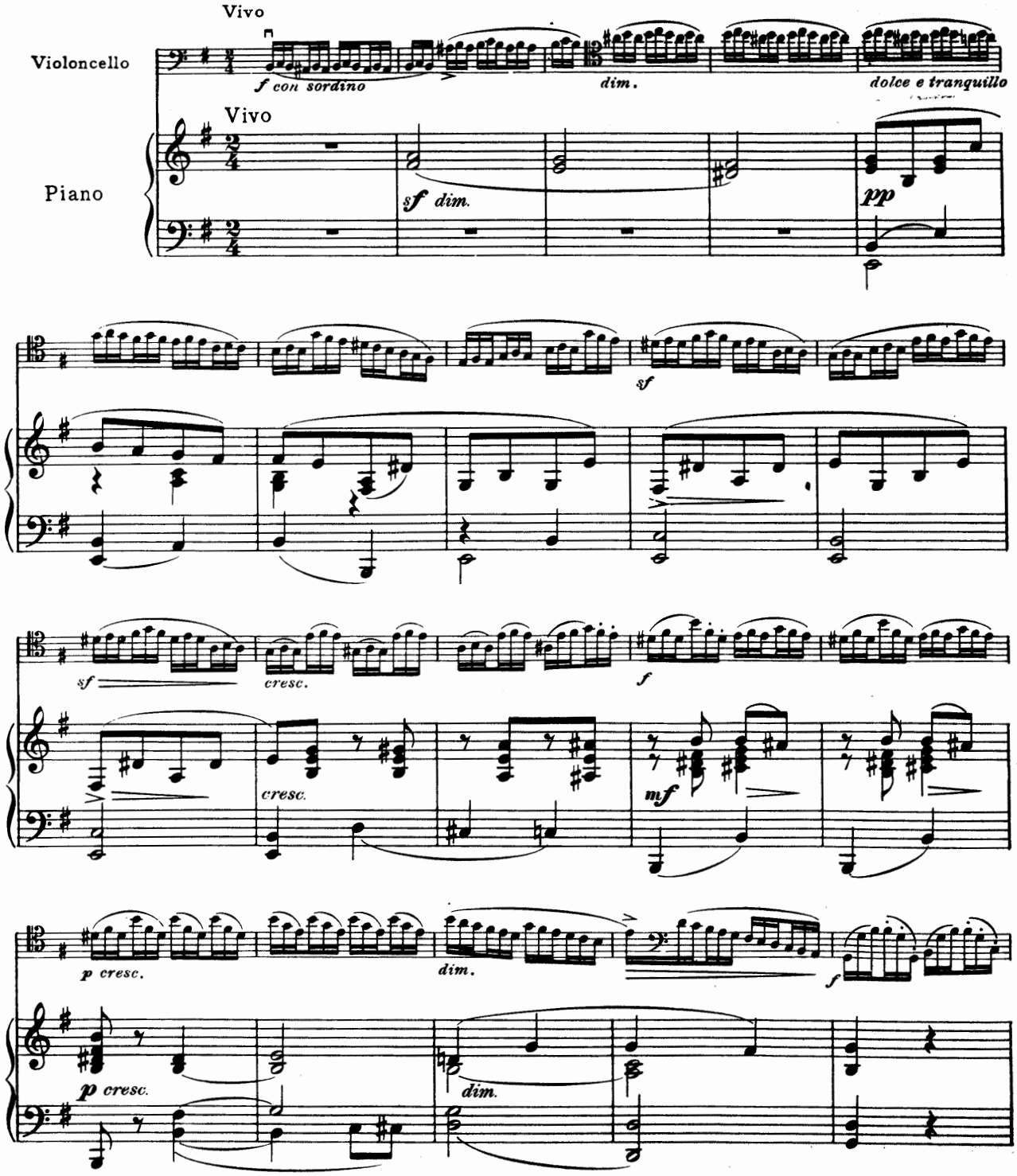

B.M.Co. 3785 r

Copyright, 1914, by The Boston Music Co.

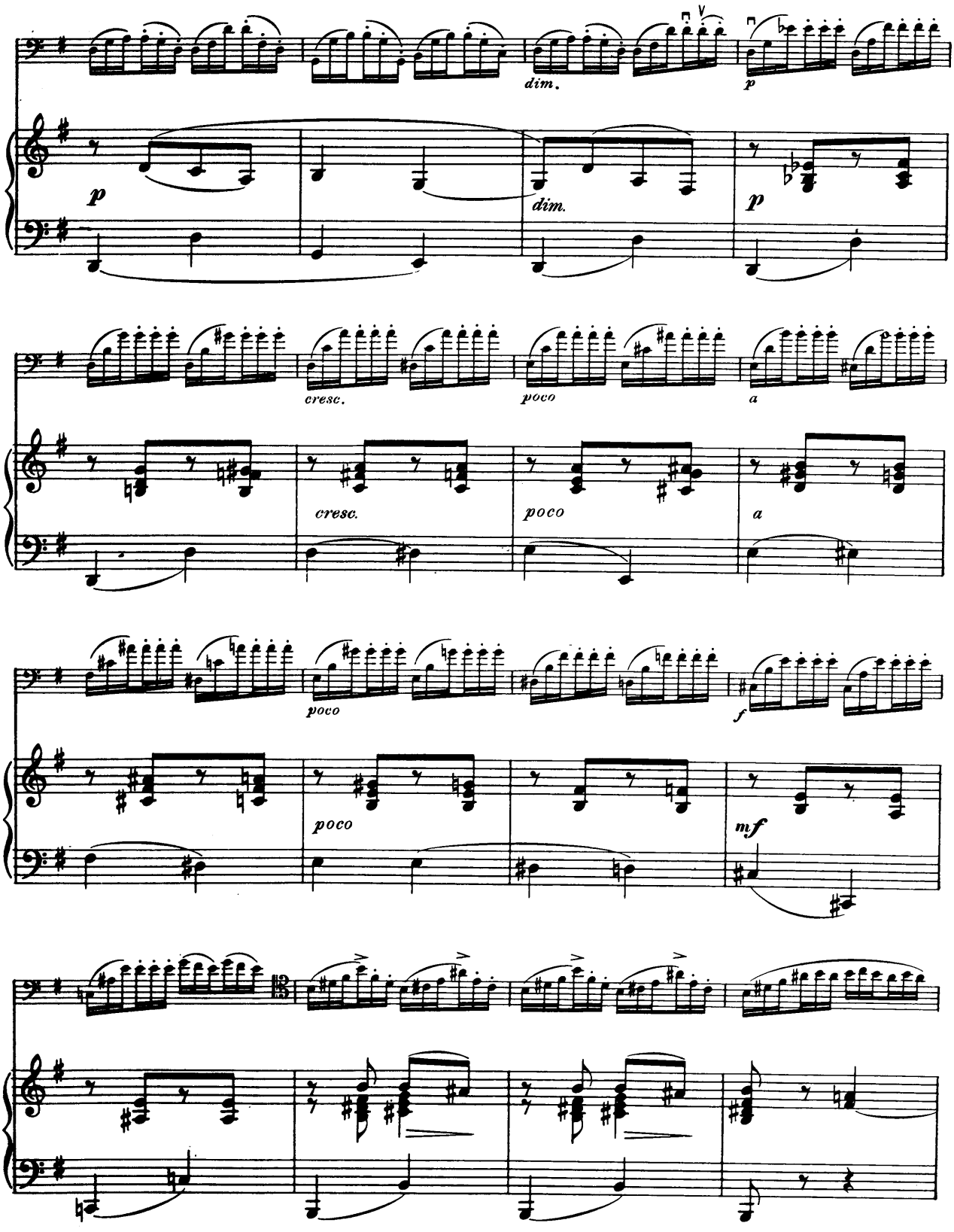
dim.
p
dim.
p
cresc.
poco
a
cresc.
poco
a
poco
f
poco
mf

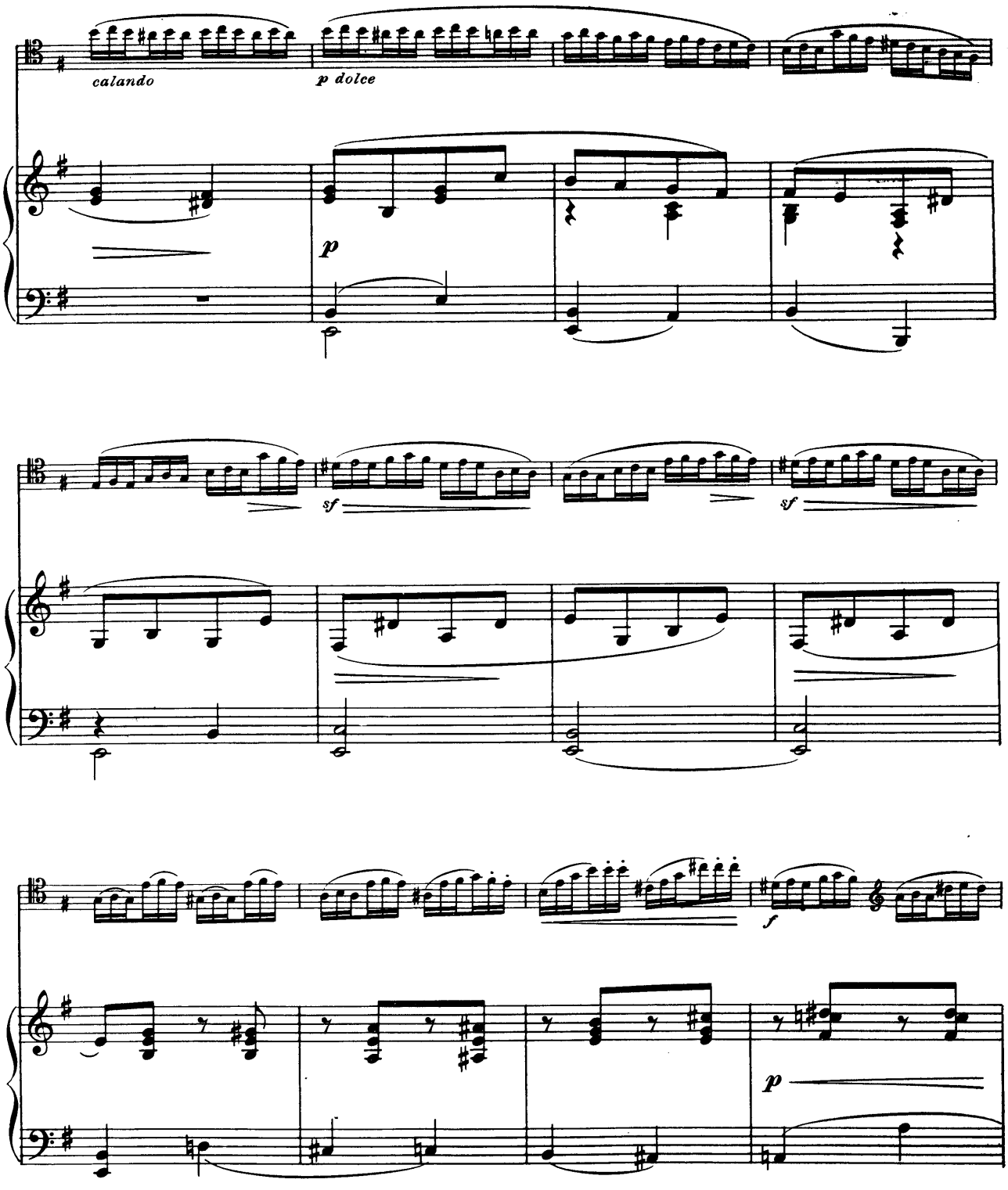
calando
p dolce
p
sf
sf
f
p

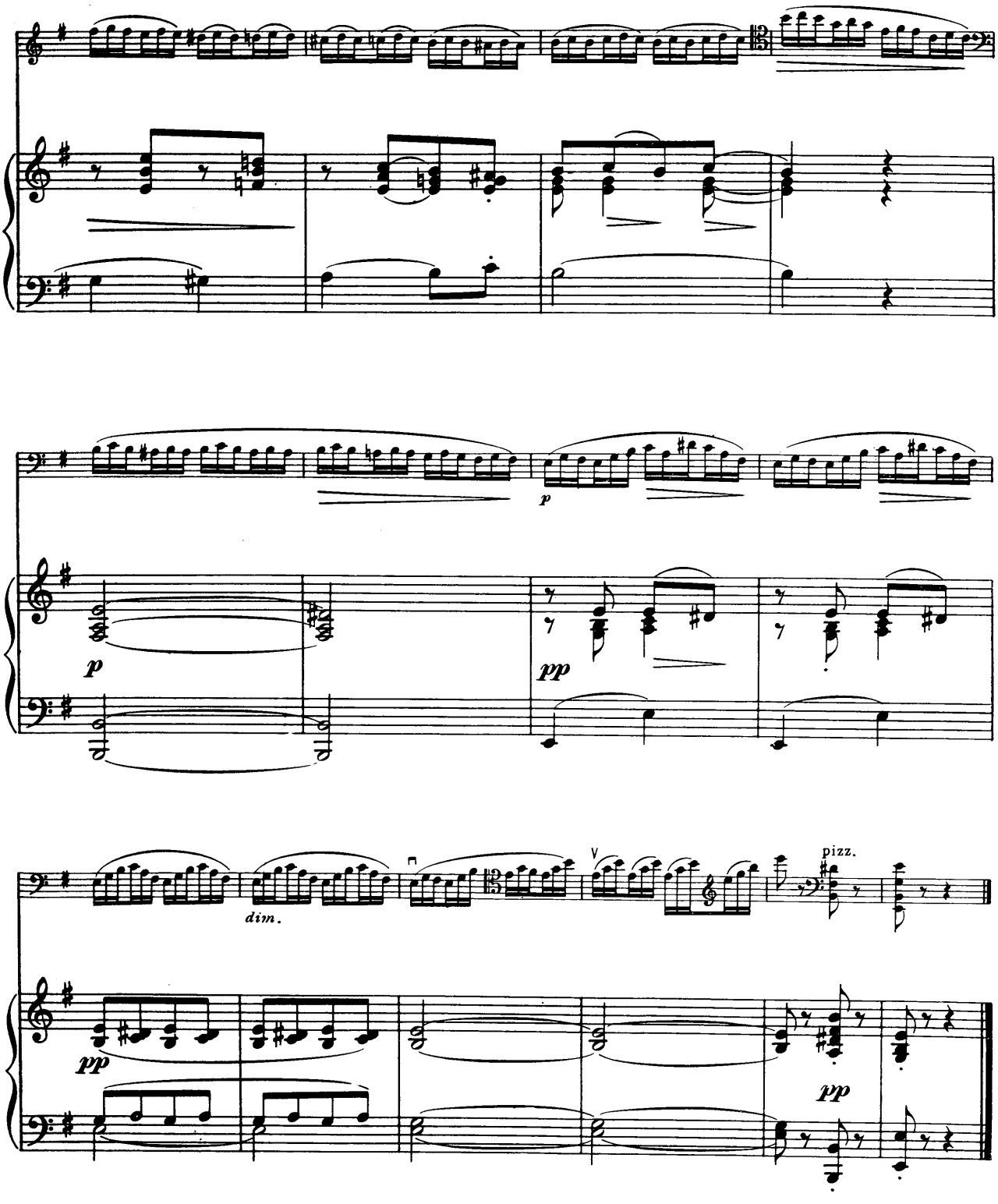
p
p
pp
dim.
pizz.
pp
pp

Lento

Edited by Alwin Schroeder

FR. CHOPIN, Op. 25

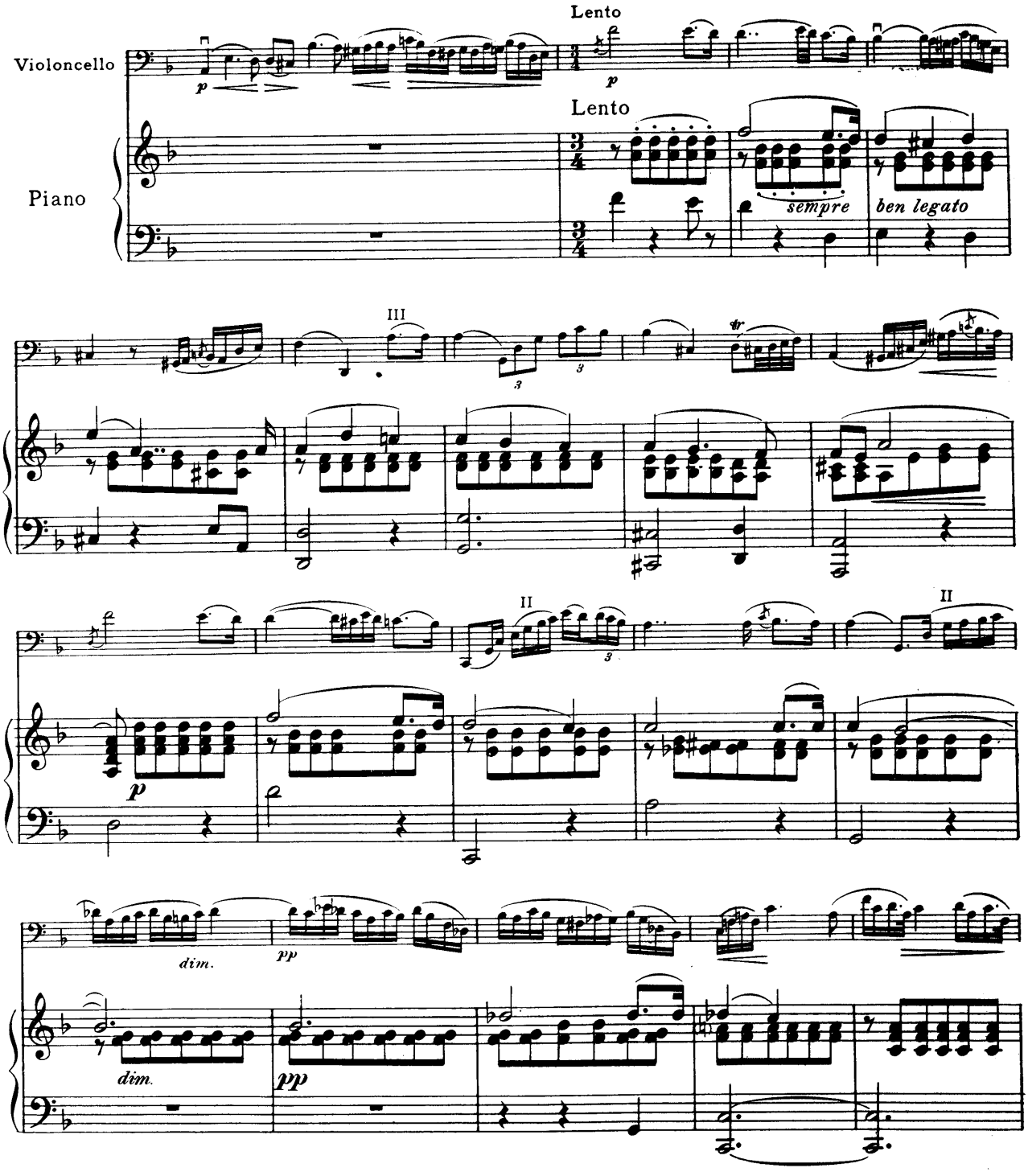

Copyright, 1914, by The Boston Music Co.

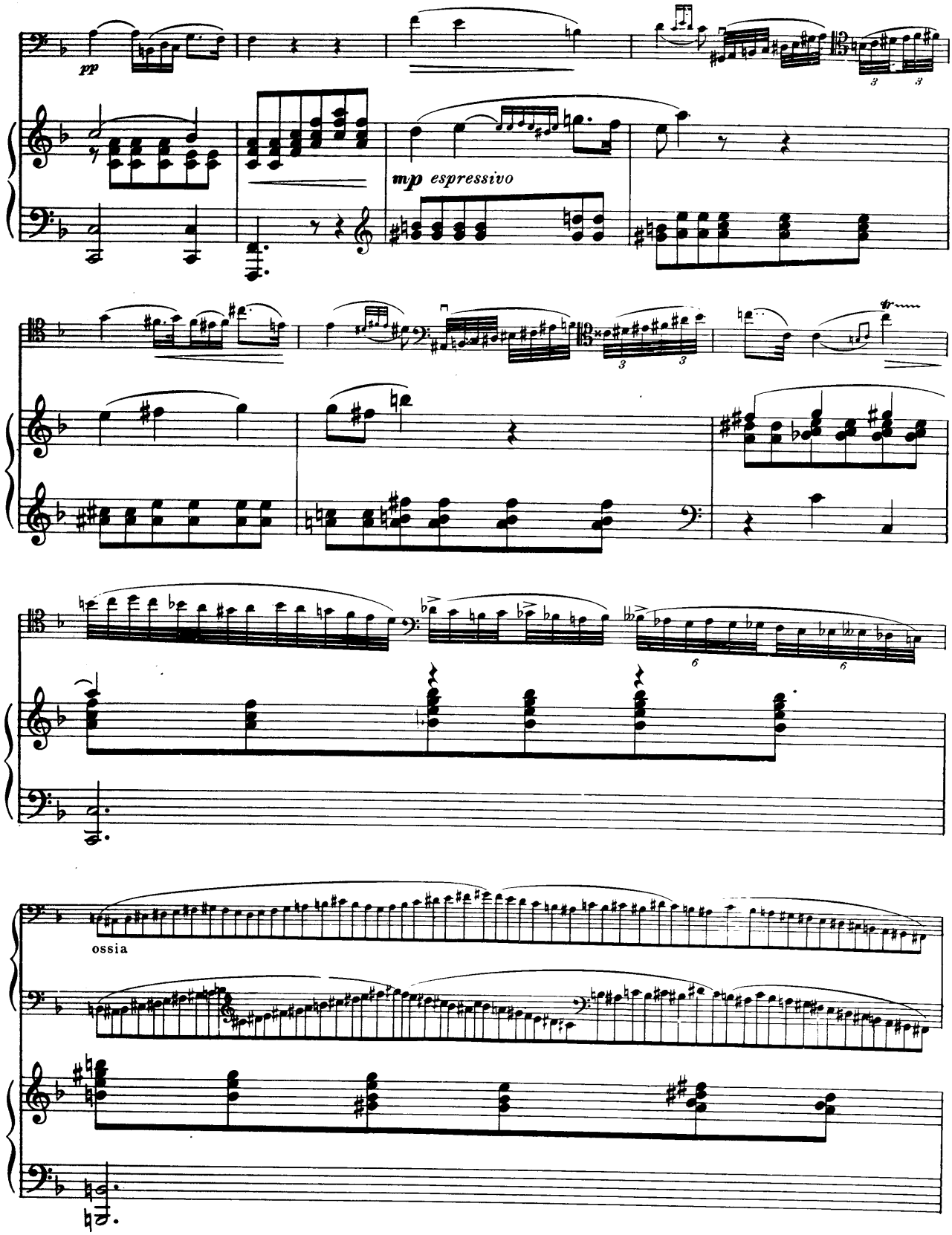
pp
mp espressivo
ossia

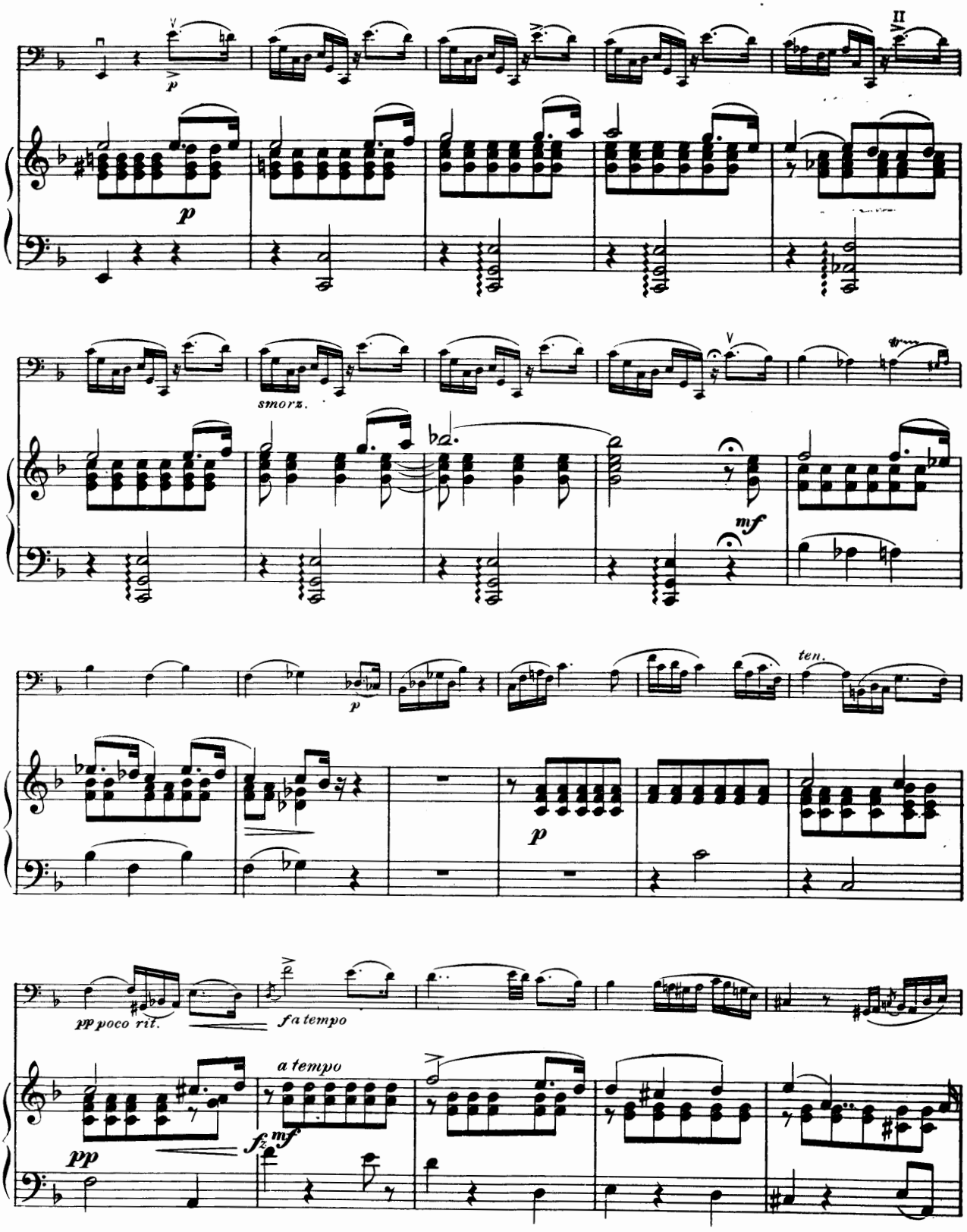
V
II
p
p
smorz.
V
mf
p
ten.
p
pp poco rit.
f a tempo
a tempo
pp
fz
mf

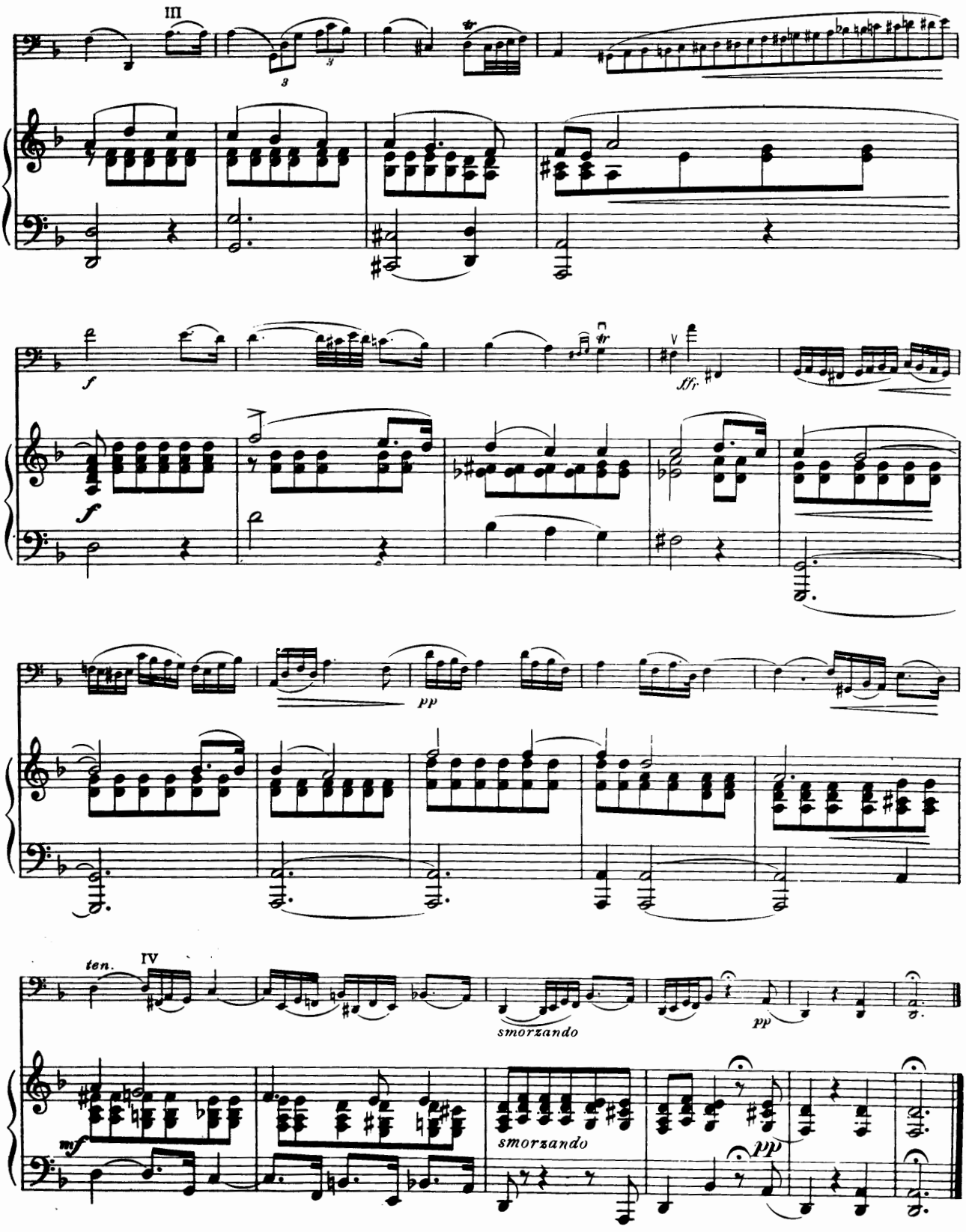
III
f
ffr
pp
ten.
IV
smorzando
mf
smorzando
pp

Warum?

(Why?)

Edited by Alwin Schroeder

DAVID POPPER

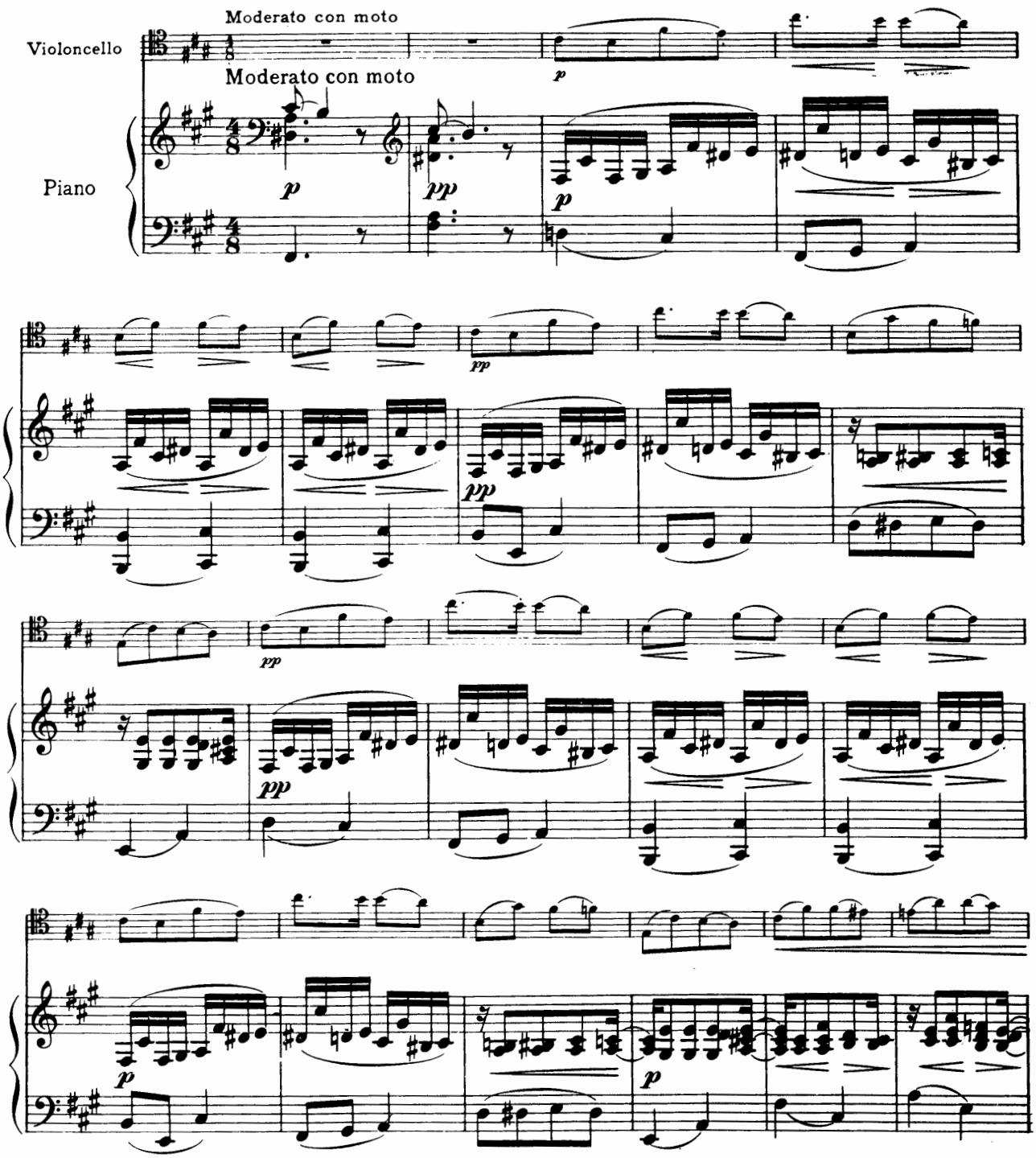

Copyright, 1914, by The Boston Music Co.

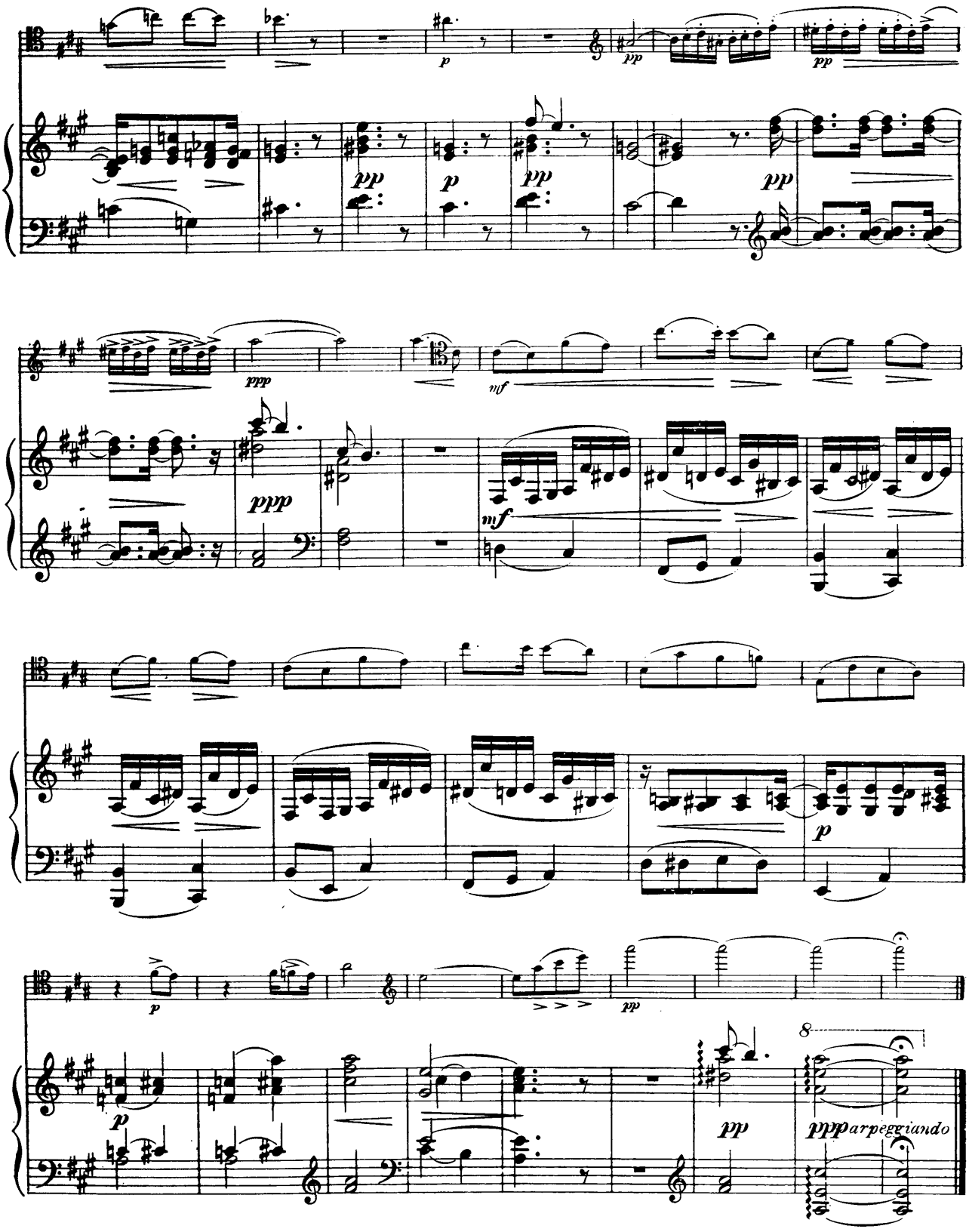
p
pp
pp
p
pp
pp
ppp
mf
ppp
mf
p
p
pp
p
pp
pppp
arpeggiando
8

Musette

Edited by Alwin Schroeder

JACQUES OFFENBACH

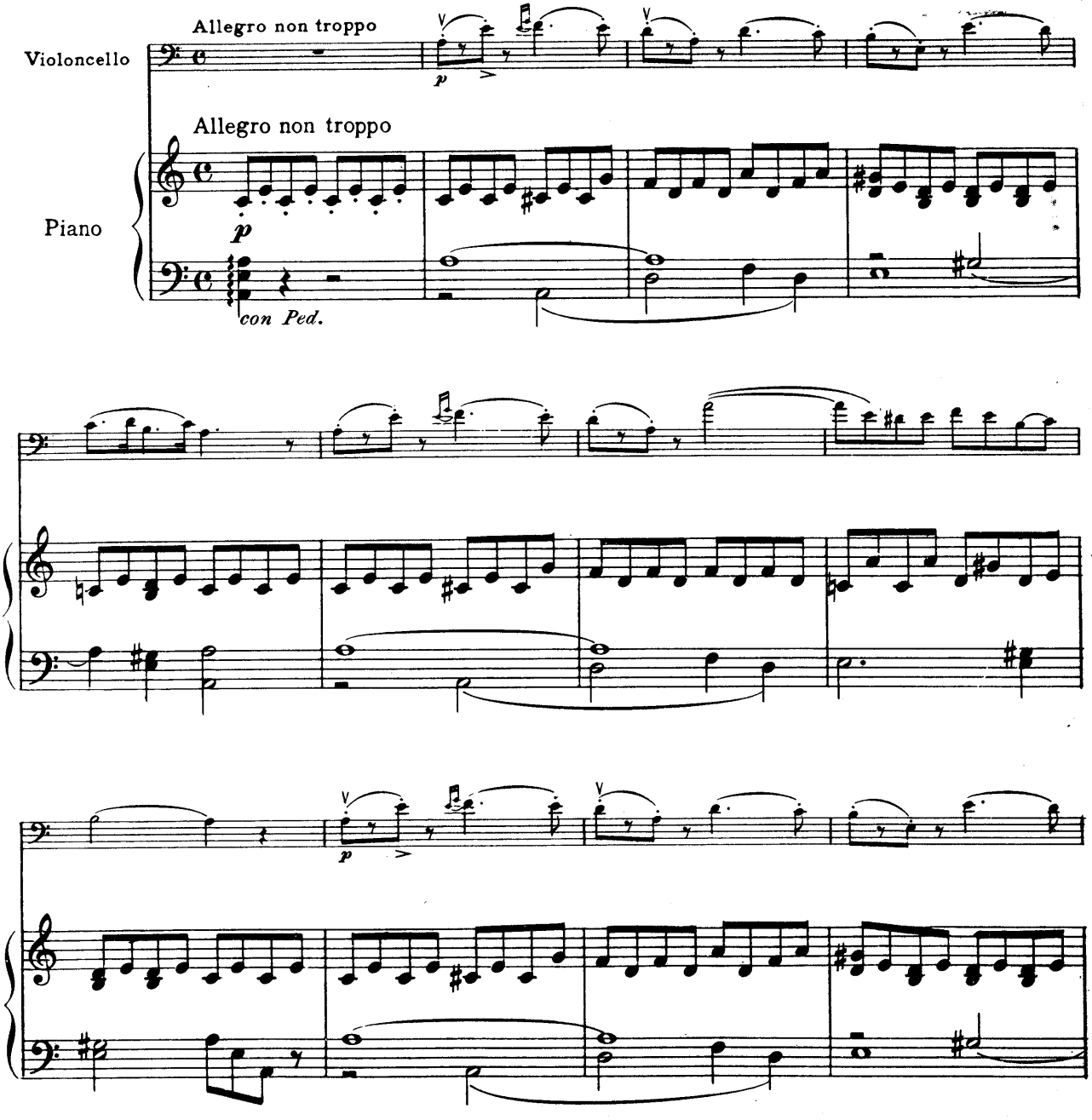

Copyright, 1914, by The Boston Music Co.

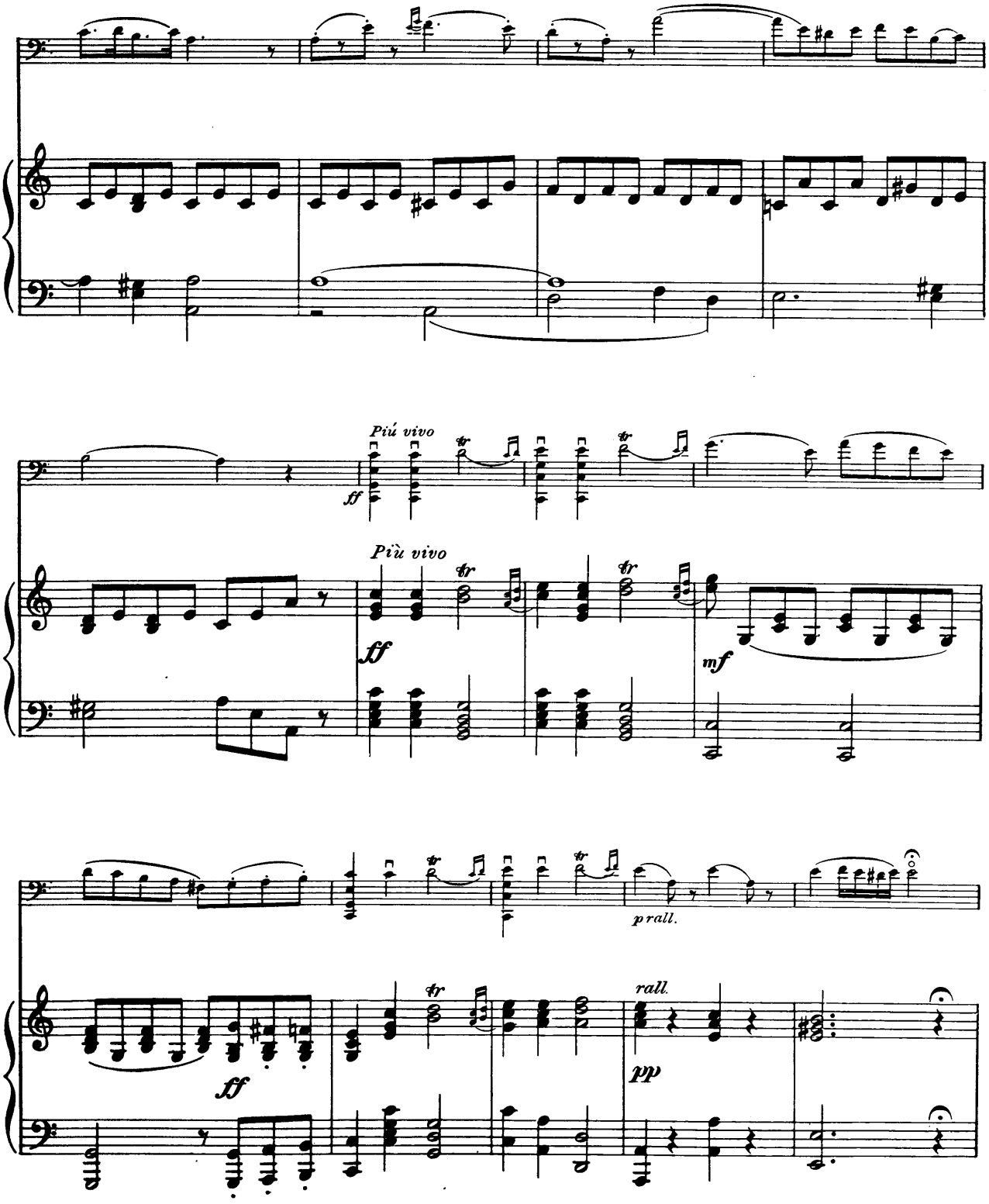
Più vivo
ff
Più vivo
ff
mf
prall.
ff
rall.
pp

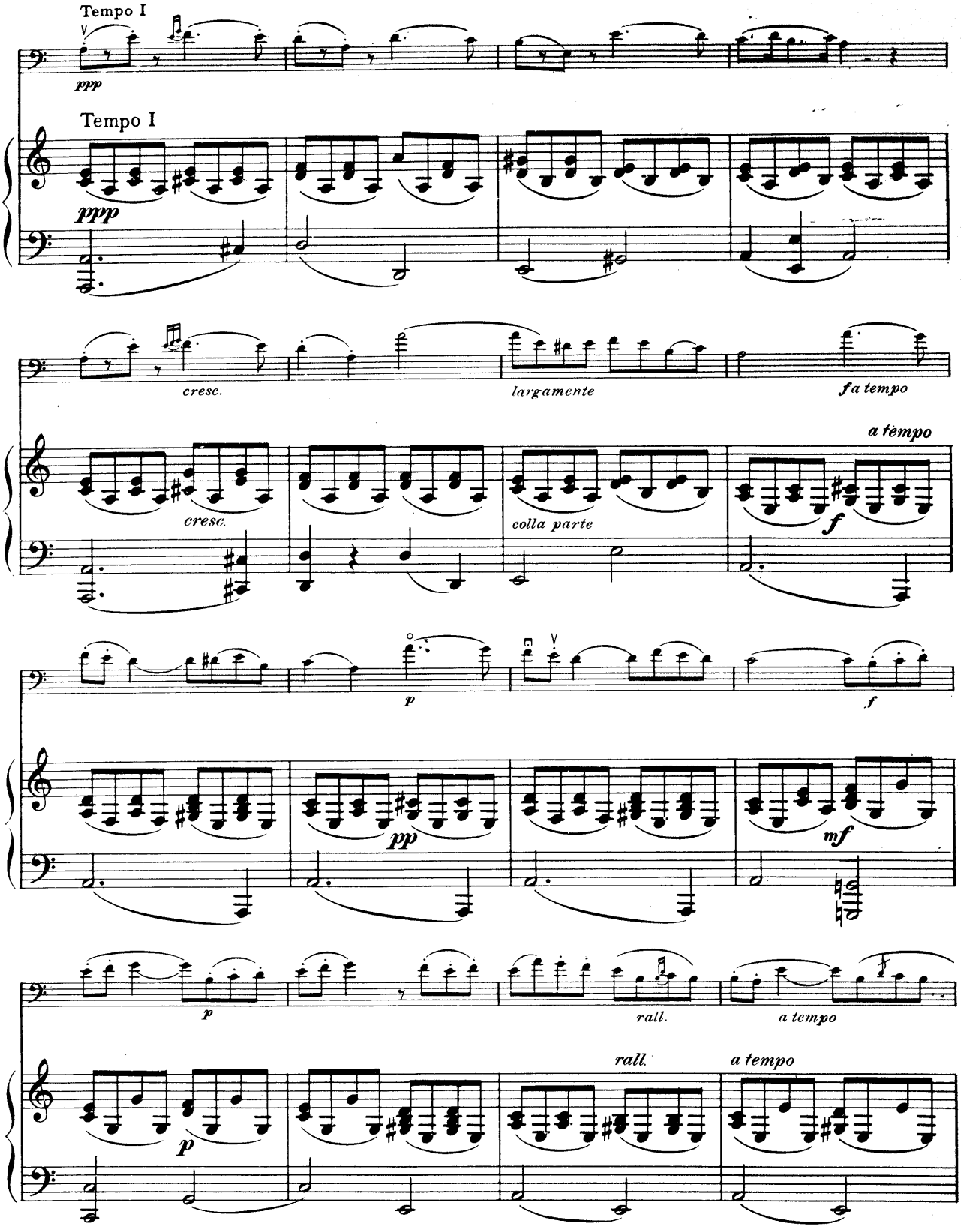
Tempo I
ppp
Tempo I
ppp
cresc.
largamente
fa tempo
a tempo
cresc.
colla parte
f
p
f
pp
mf
p
rall.
a tempo
rall.
a tempo
p

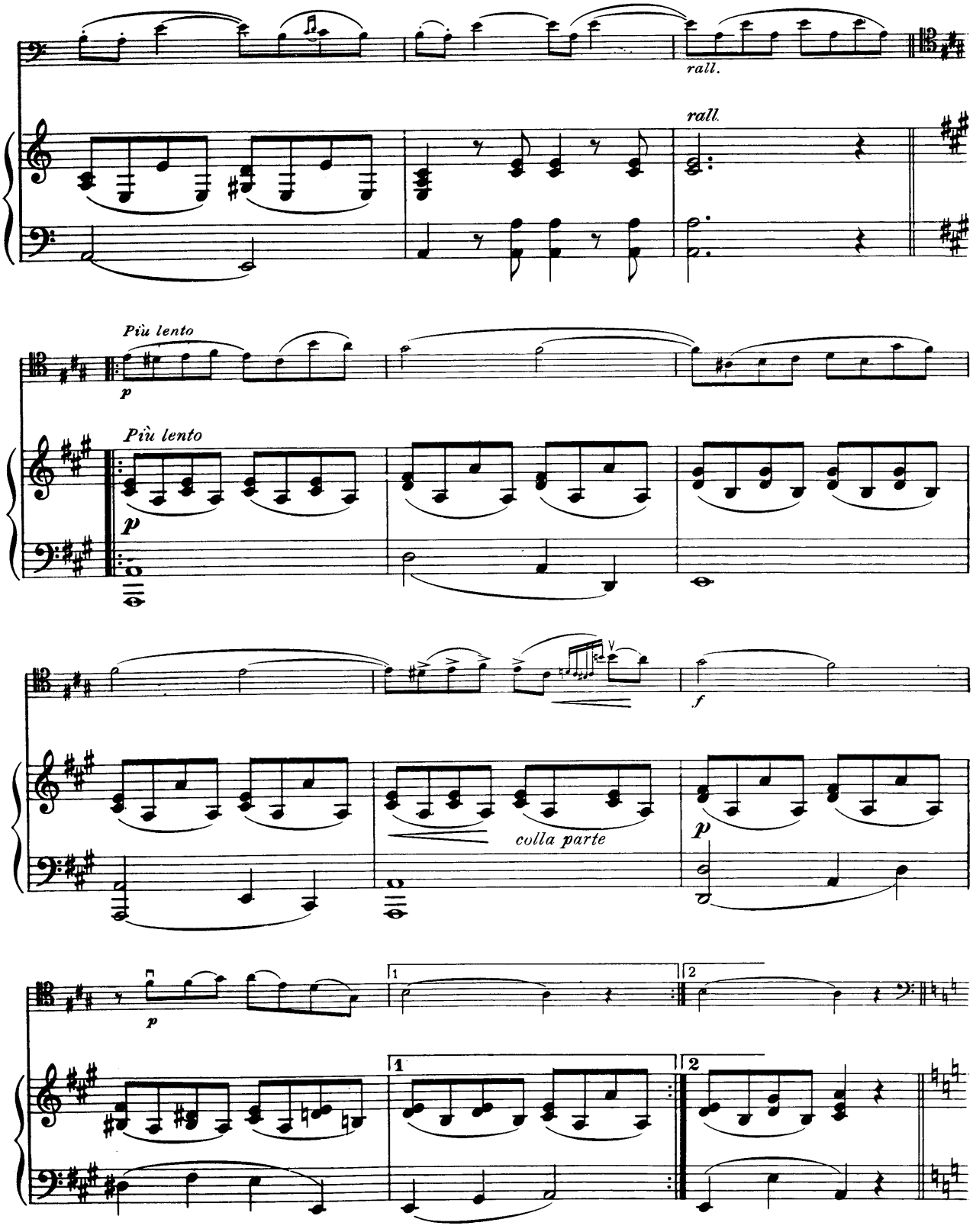
rall.
rall.
Più lento
p
Più lento
p
f
colla parte
p
p
1
2
1
2

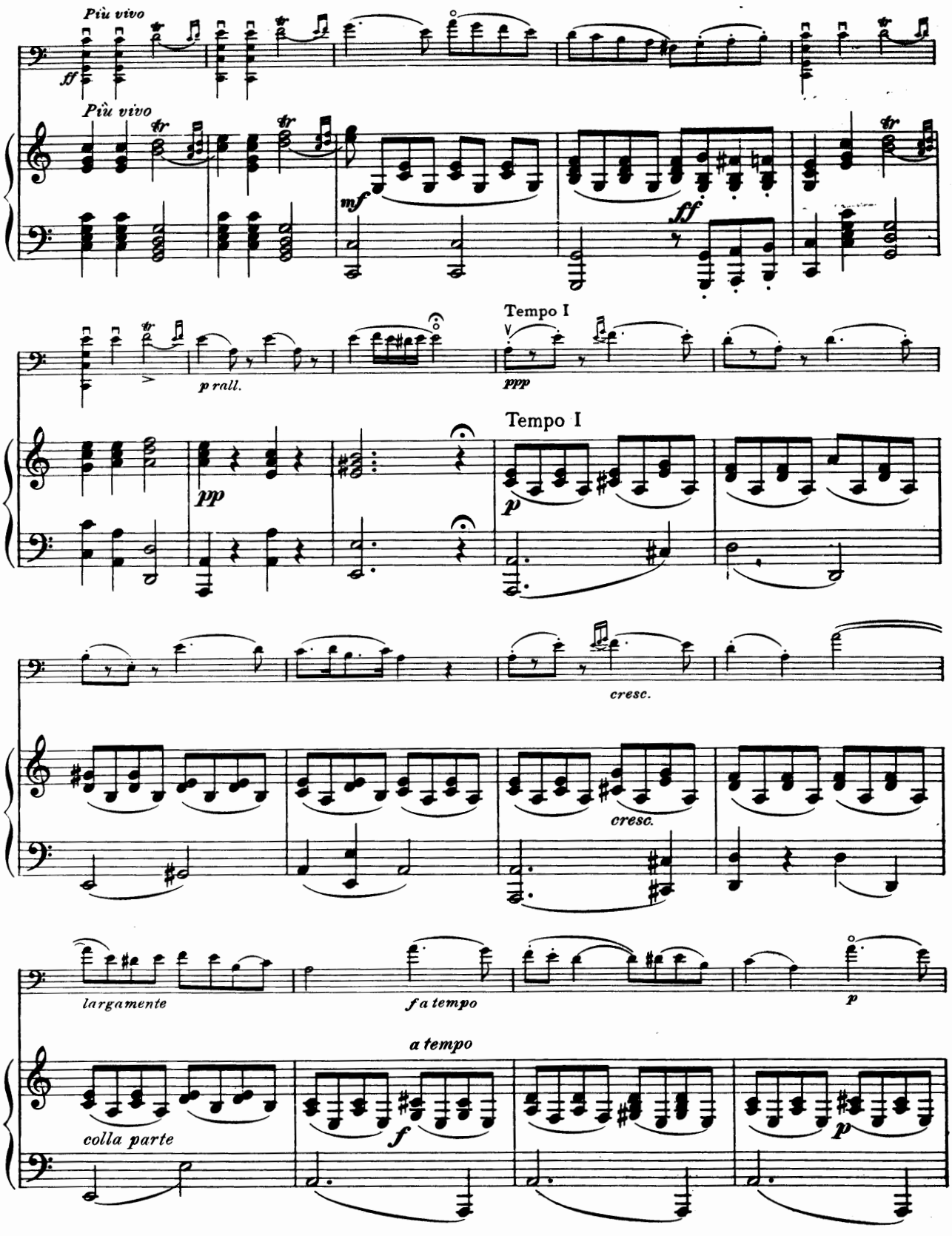
Più vivo
ff
Più vivo
mf
ff
Tempo I
p rall.
ppp
Tempo I
pp
p
cresc.
cresc.
largamente
f a tempo
p
a tempo
colla parte
f
p

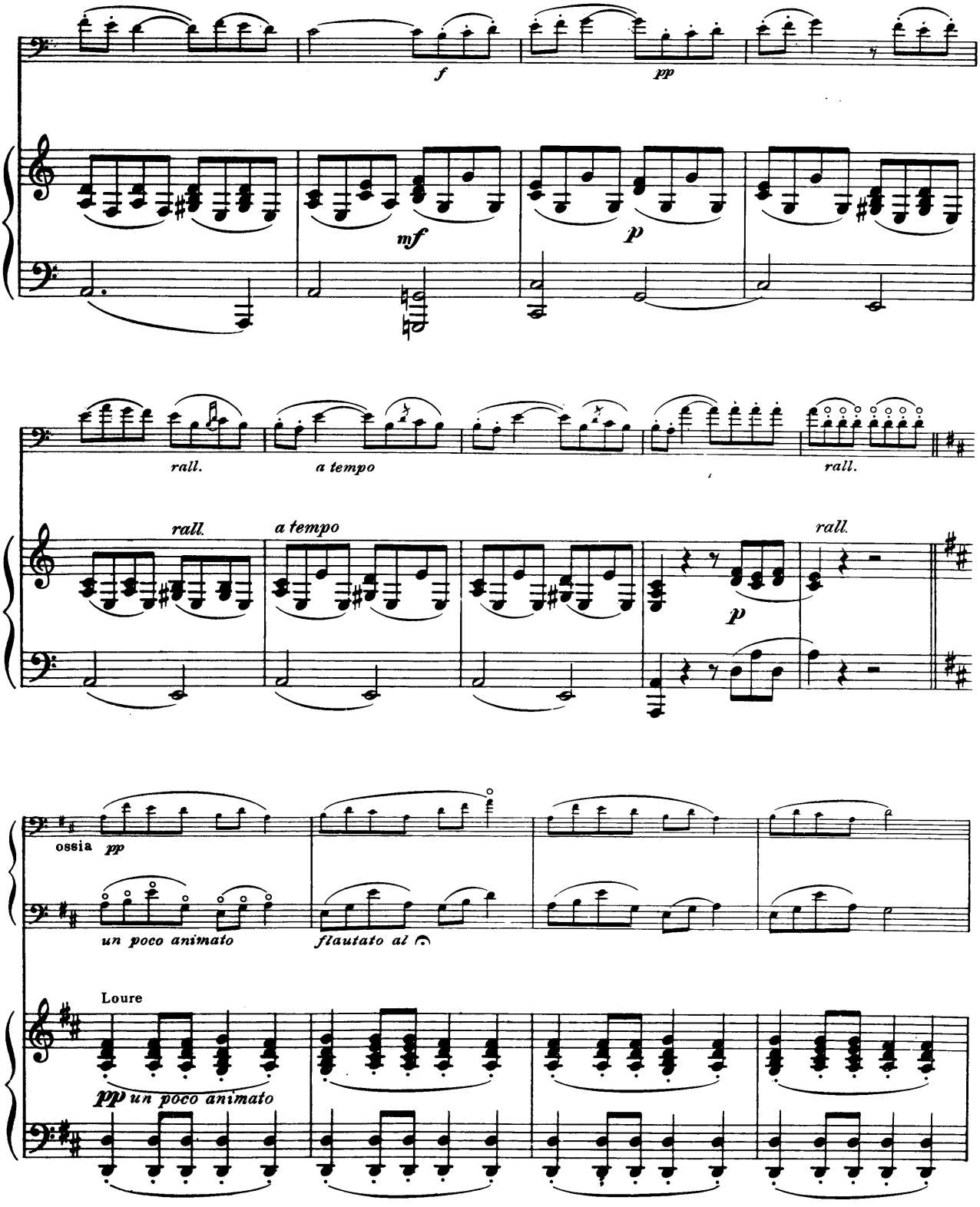
f
pp
mf
p
rall.
a tempo
rall.
rall.
a tempo
rall.
p
ossia pp
un poco animato
flautato al
Loure
pp un poco animato

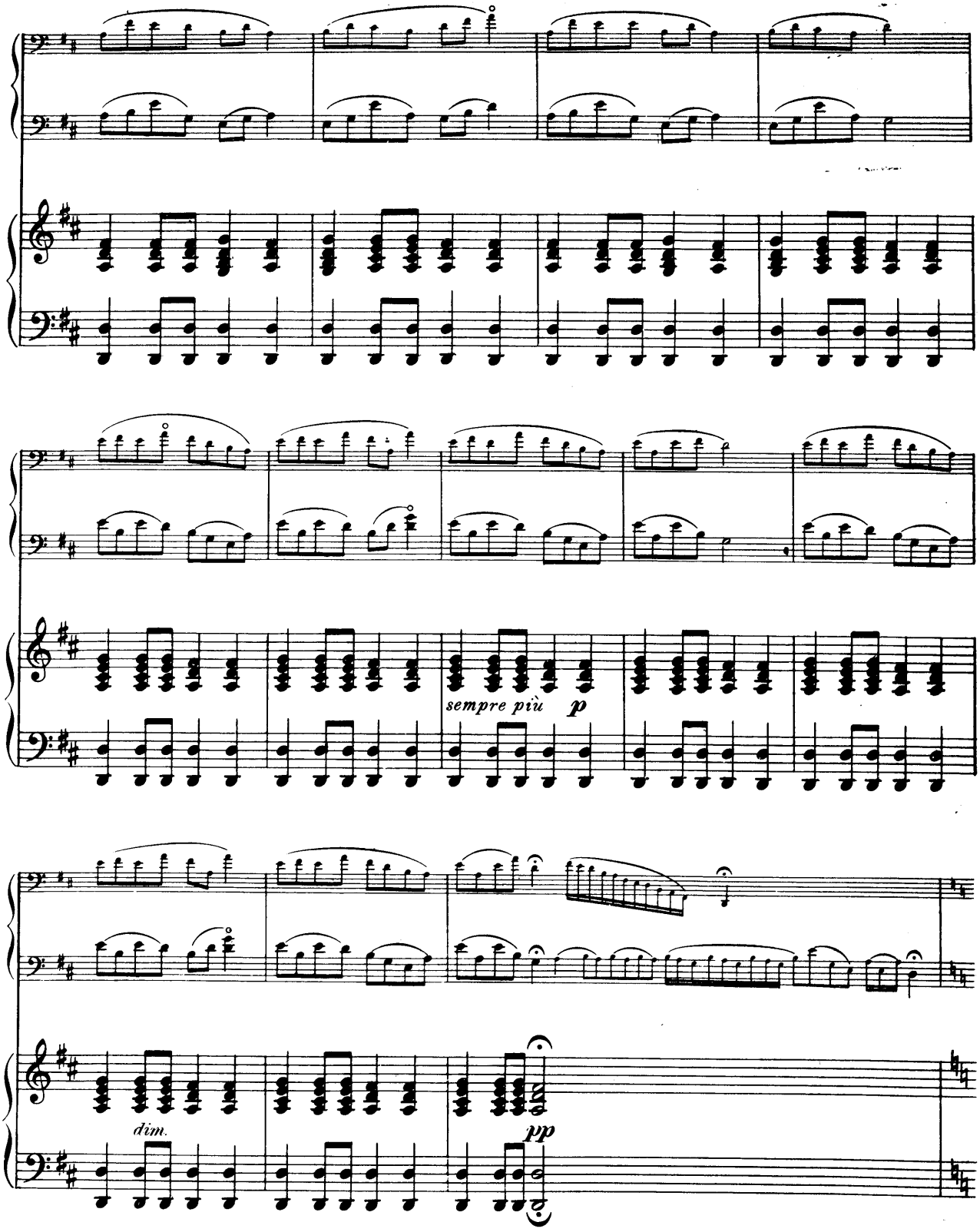
sempre più
p
dim.
pp

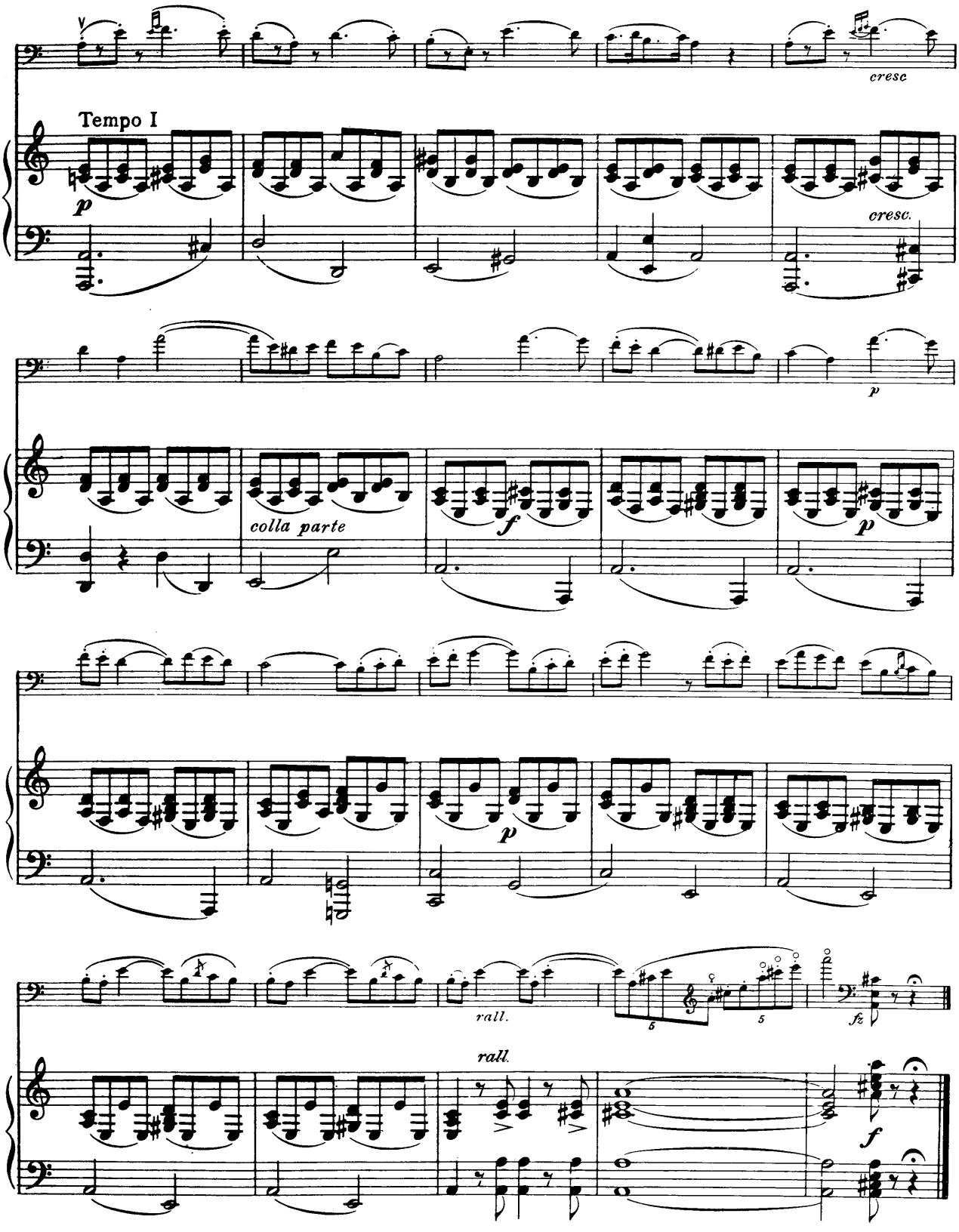
cresc
Tempo I
p
cresc.
p
colla parte
f
p
p
rall.
5
5
fz
rall.
f

Élégie

Edited by Alwin Schroeder

GABRIEL FAURÉ

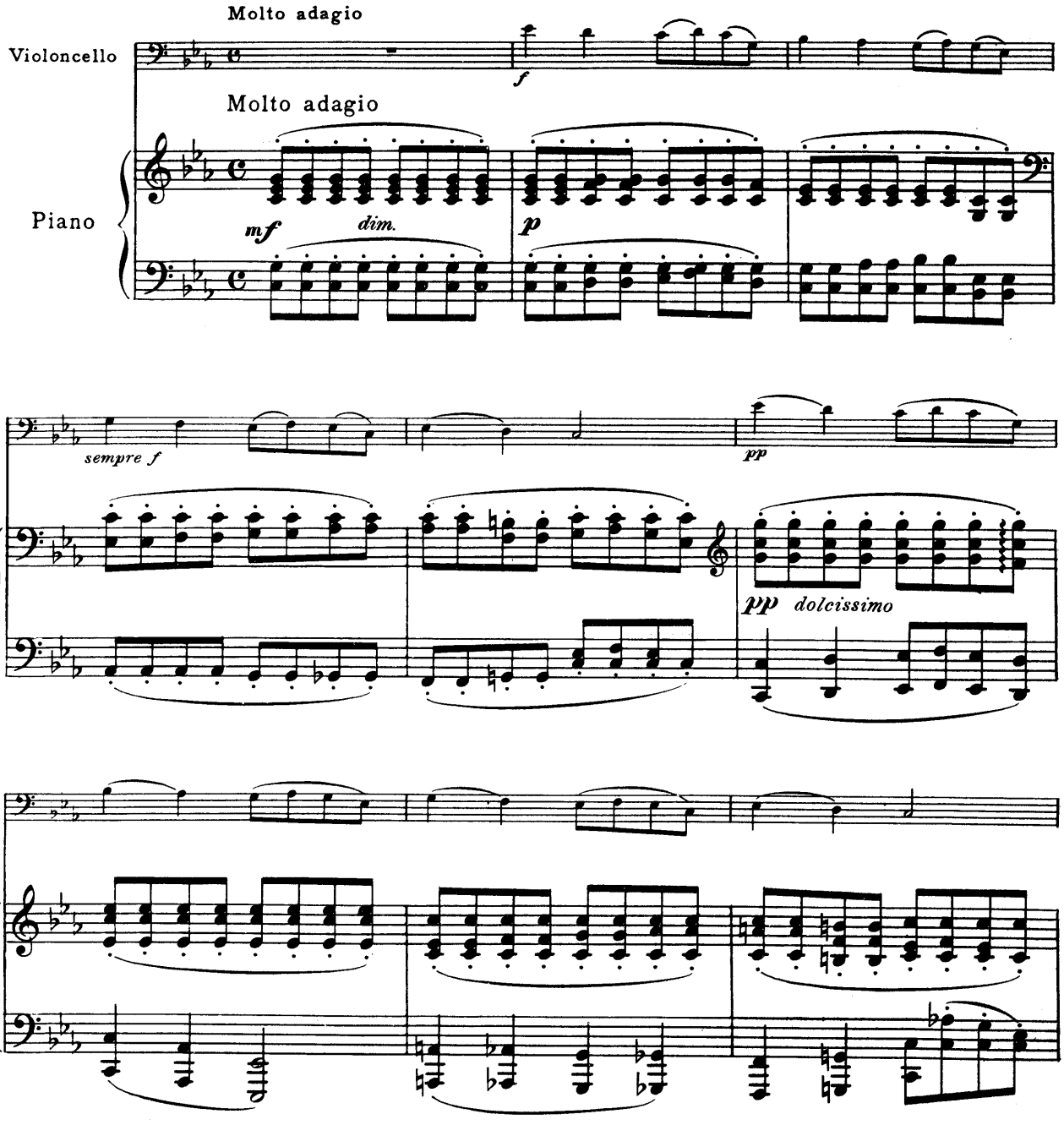

Copyright, 1914, by The Boston Music Co.

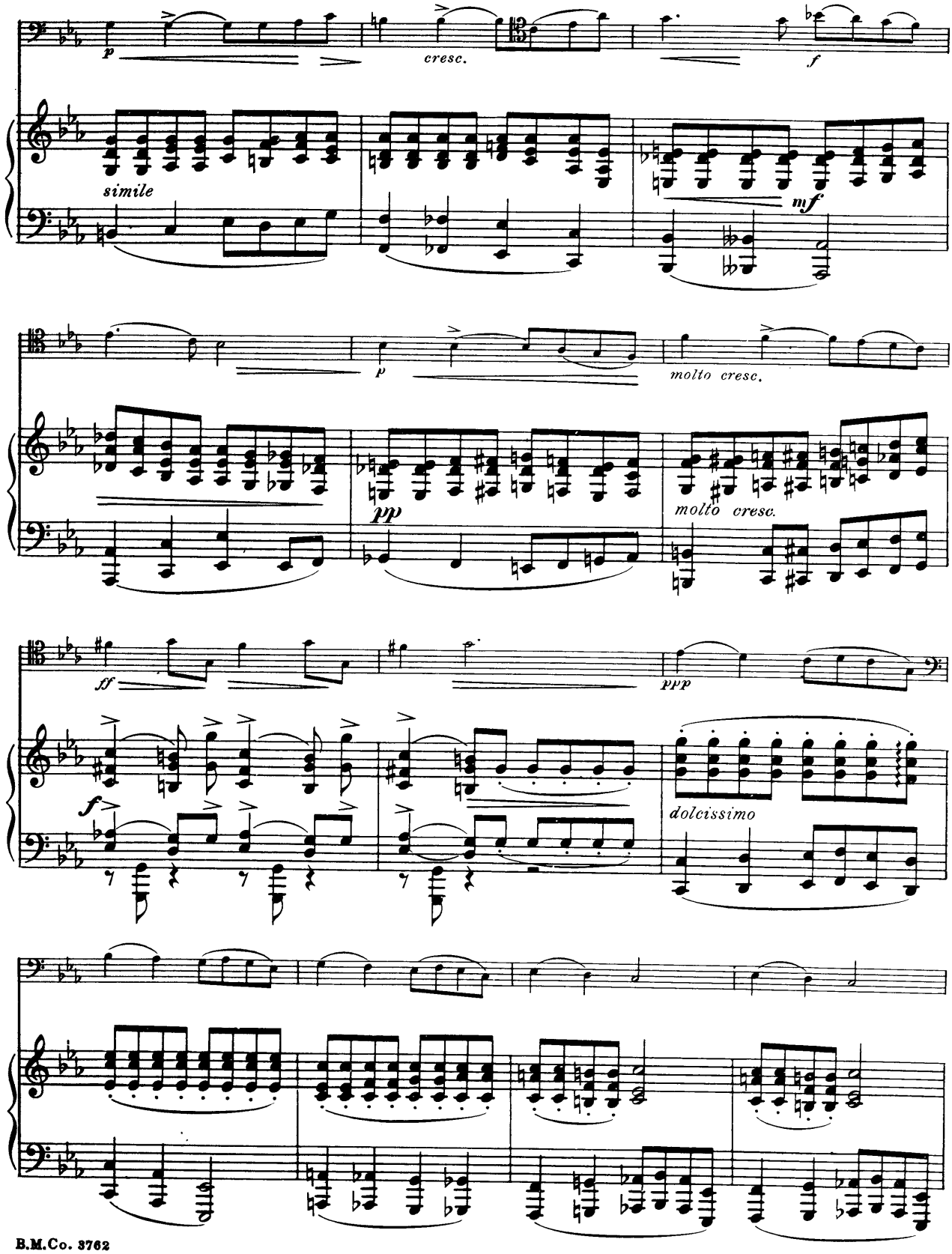
p
cresc.
f
simile
mf
p
molto cresc.
pp
molto cresc.
ff
ppp
f
dolcissimo

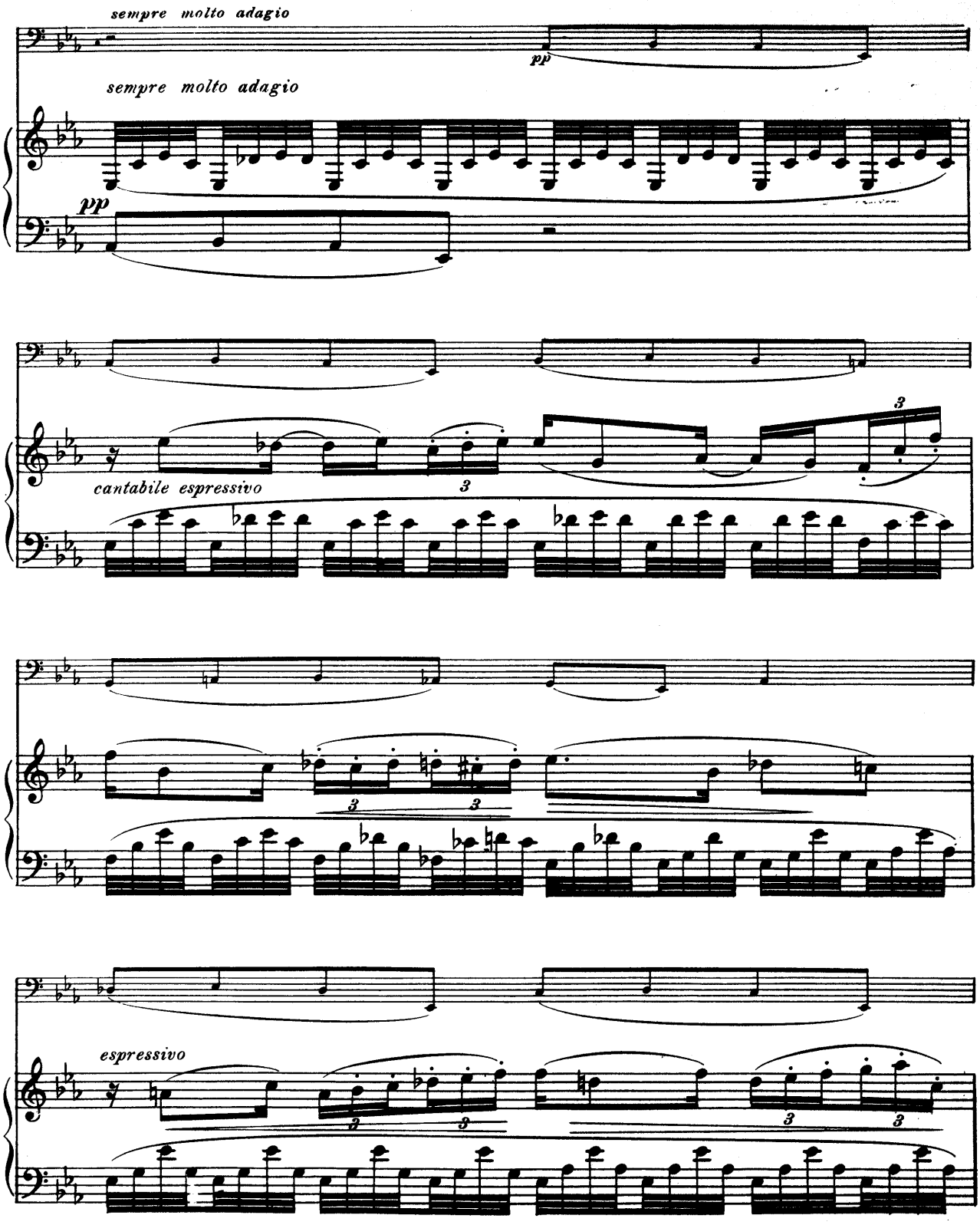
sempre molto adagio
pp
sempre molto adagio
pp
cantabile espressivo
espressivo

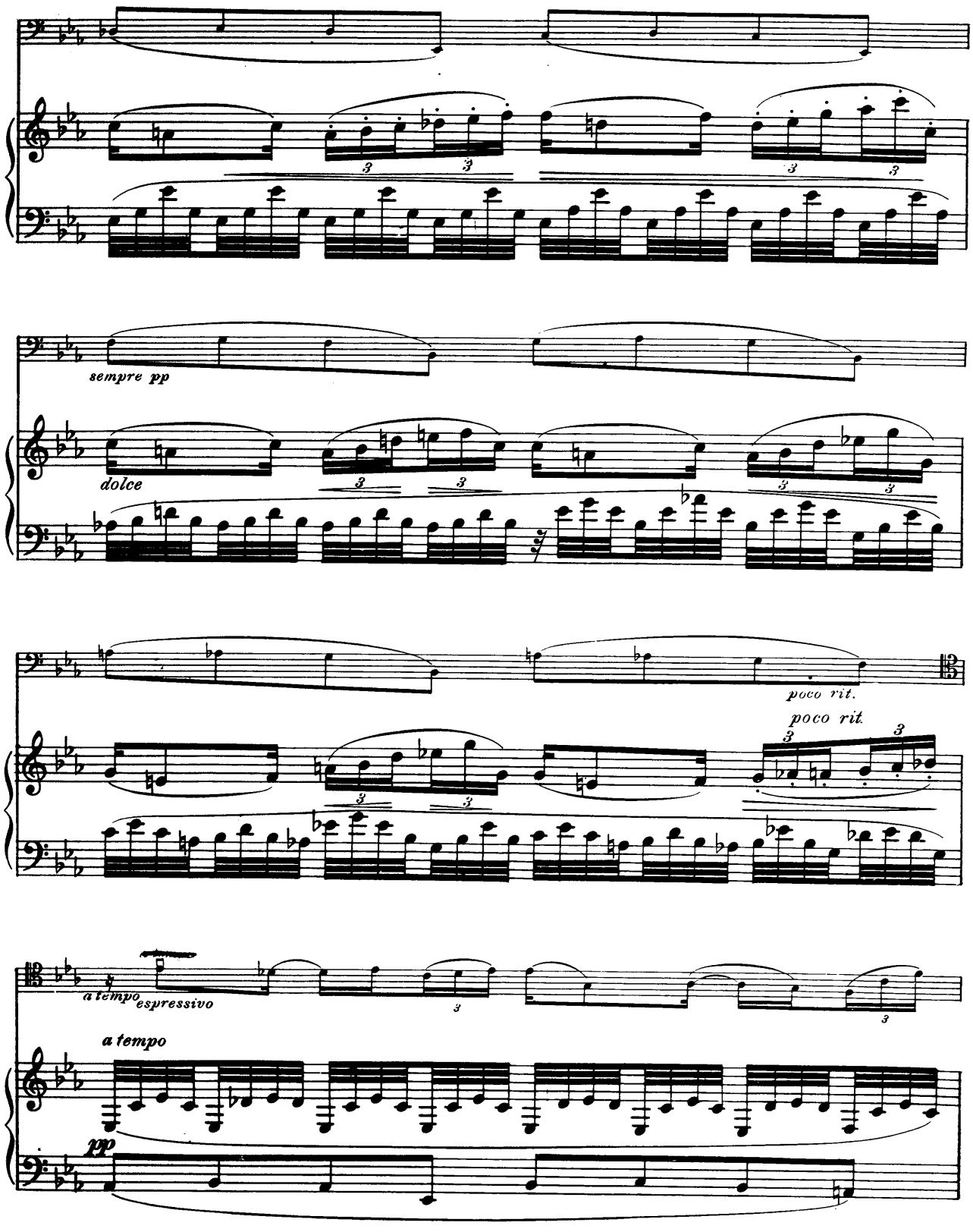
sempre pp
dolce
poco rit.
poco rit.
a tempo espressivo
a tempo
pp

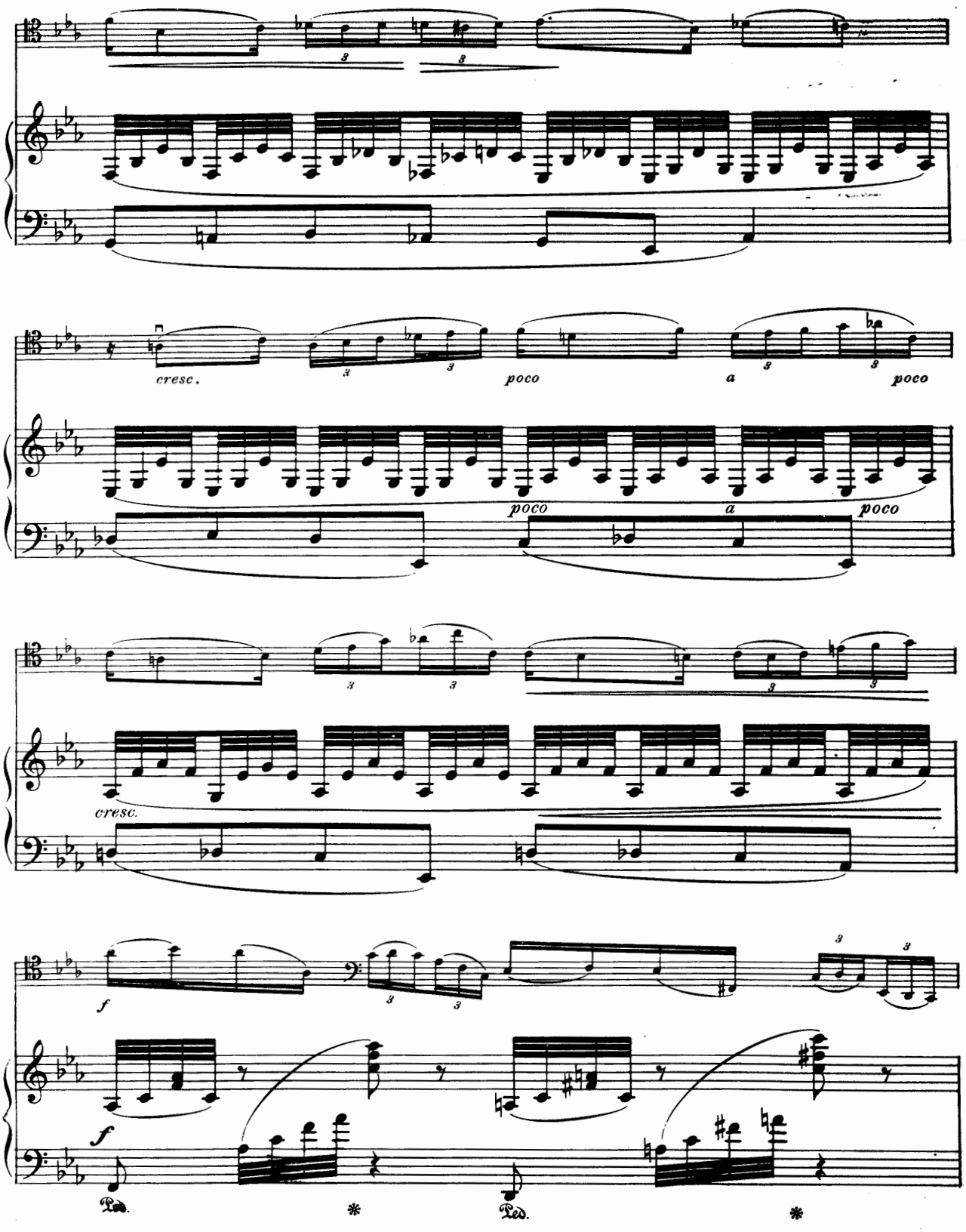
cresc.
poco
a
poco
poco
a
poco
cresc.
f
f
Ped.
Ped.

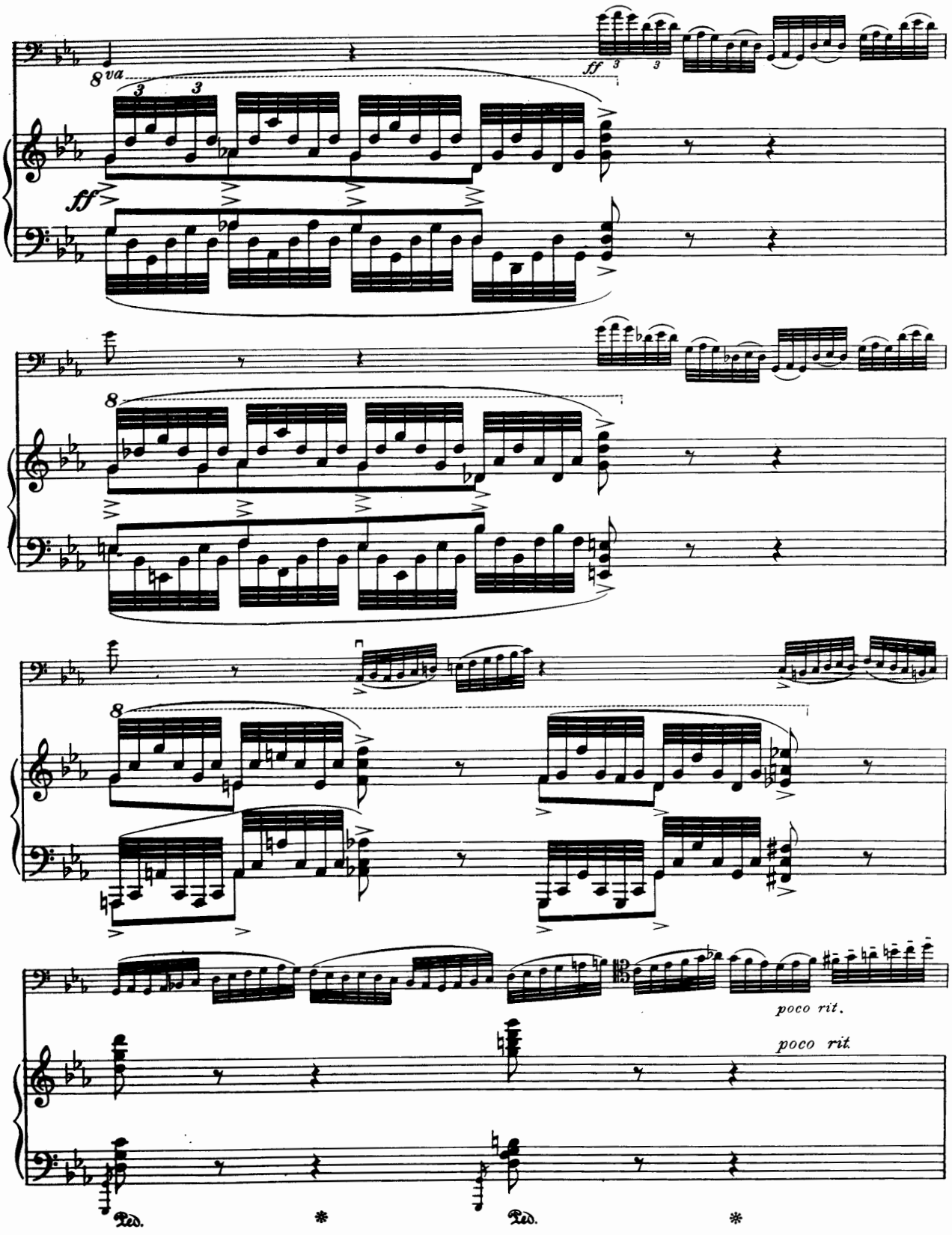
8va
ff
ff
8
8
poco rit.
poco rit.
Ped.
Ped.

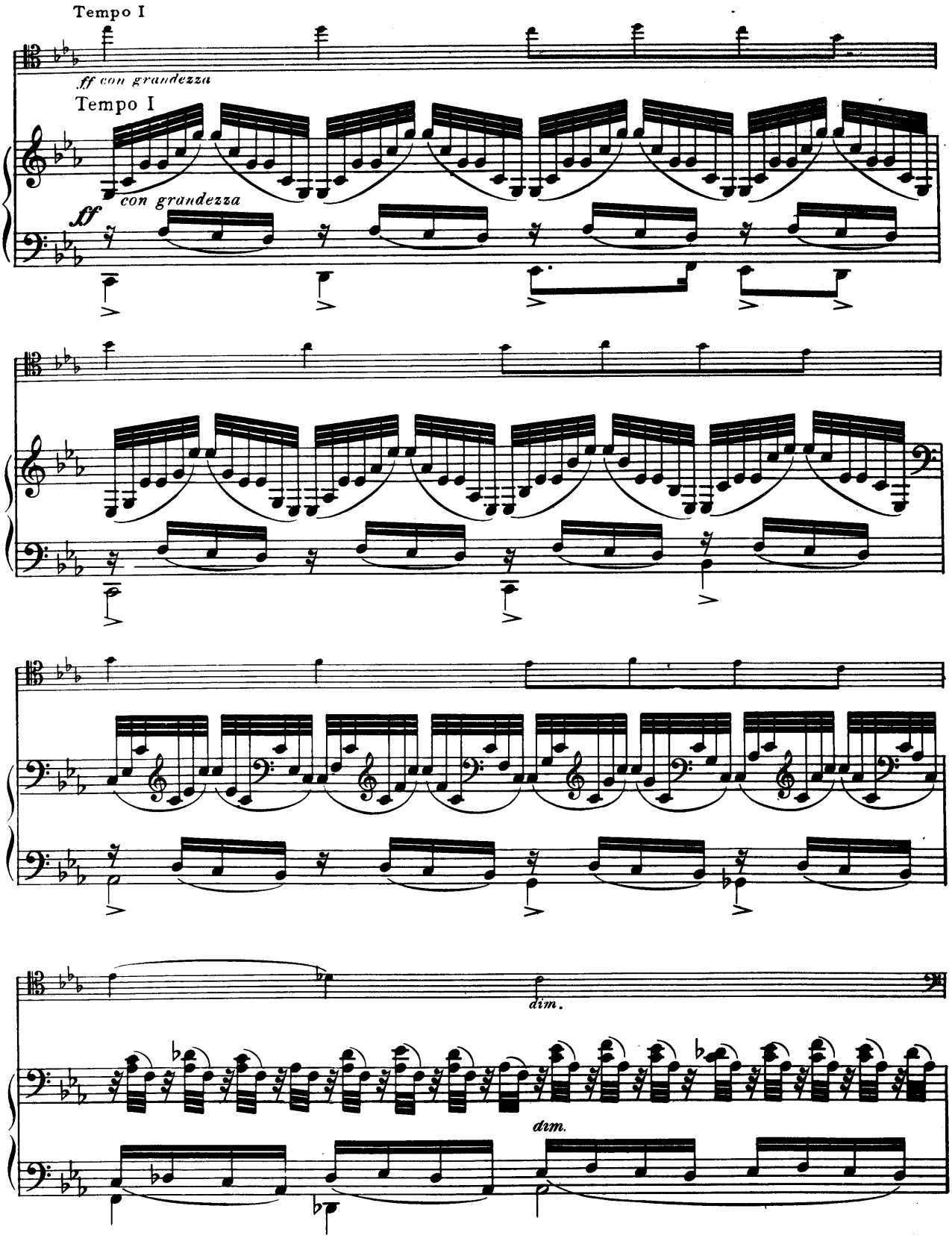
Tempo I
ff con grandezza
Tempo I
con grandezza
ff
dim.
dim.

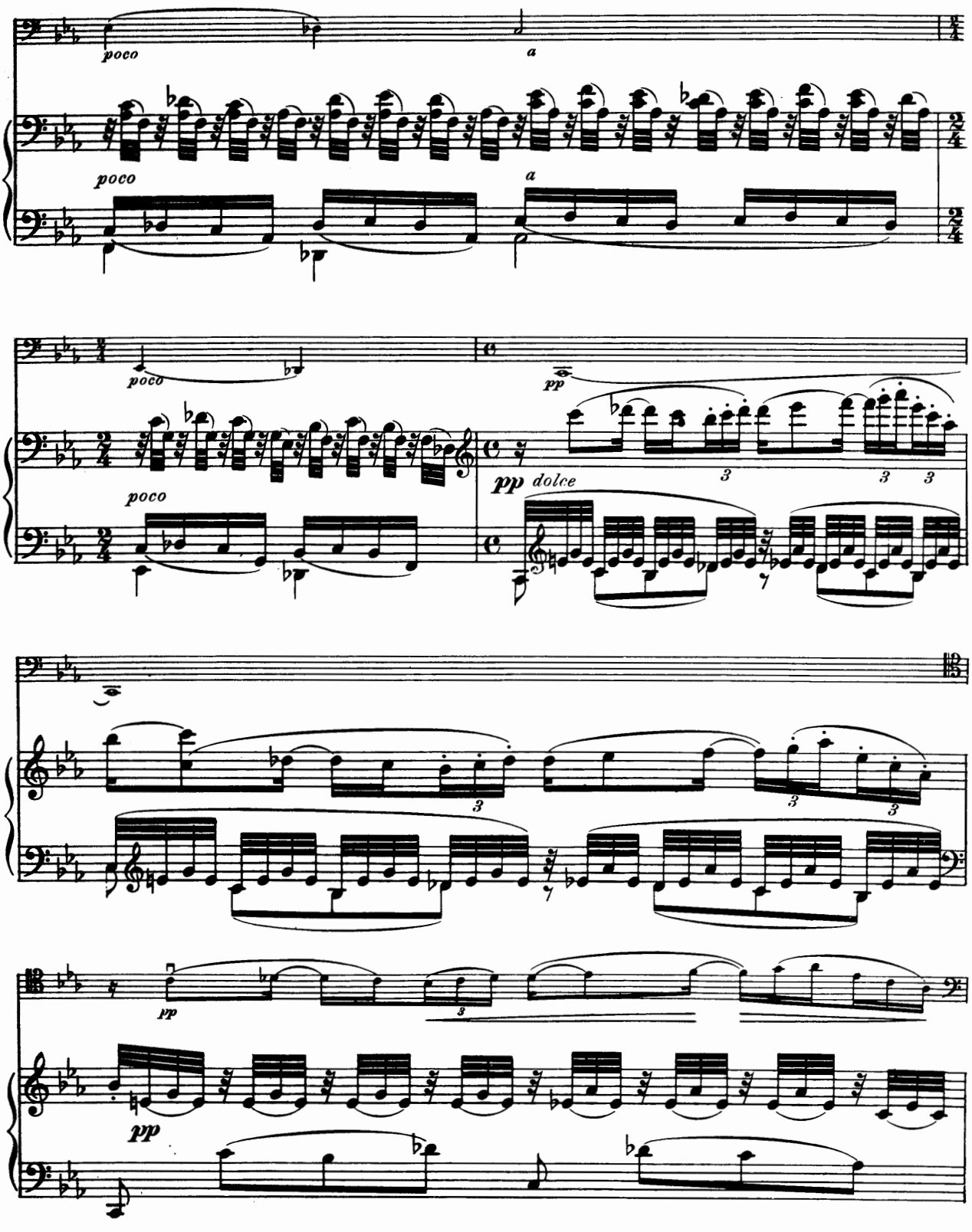
poco
a
poco
a
poco
poco
pp
pp dolce
pp
pp

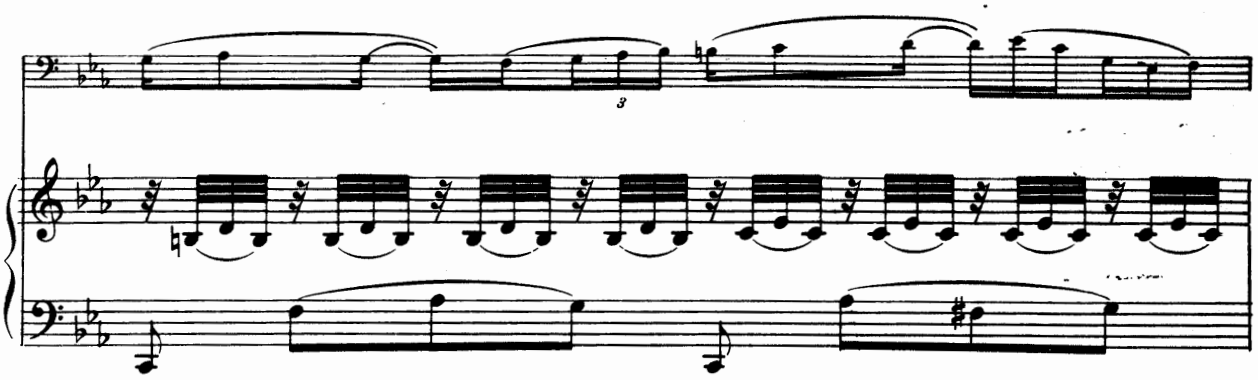

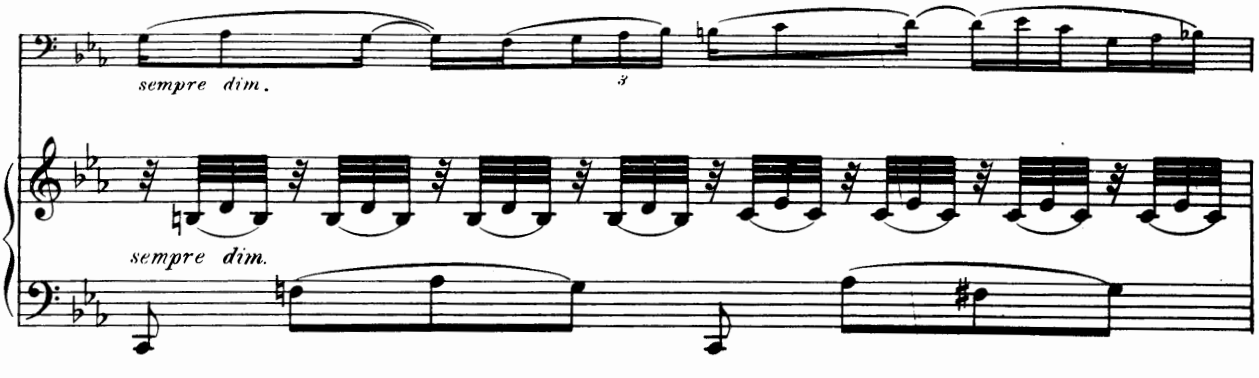
sempre dim.
sempre dim.

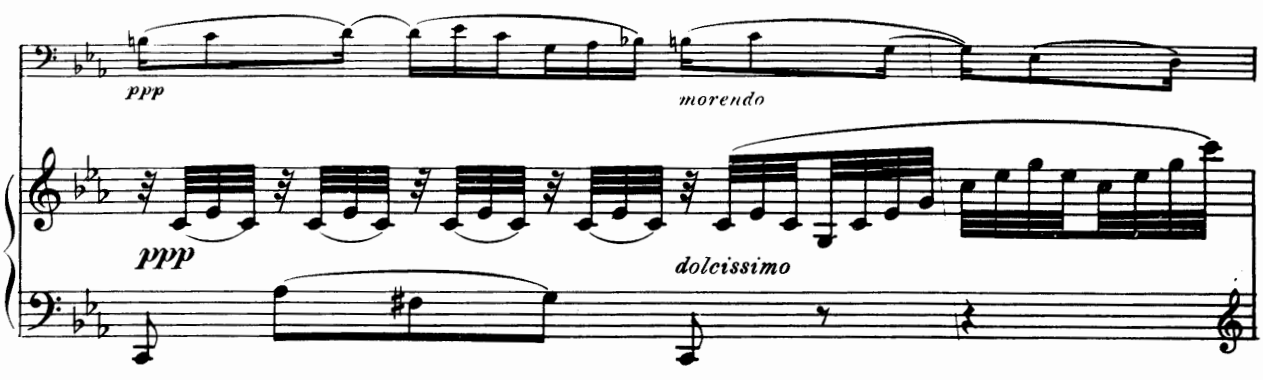
ppp
morendo
ppp
dolcissimo

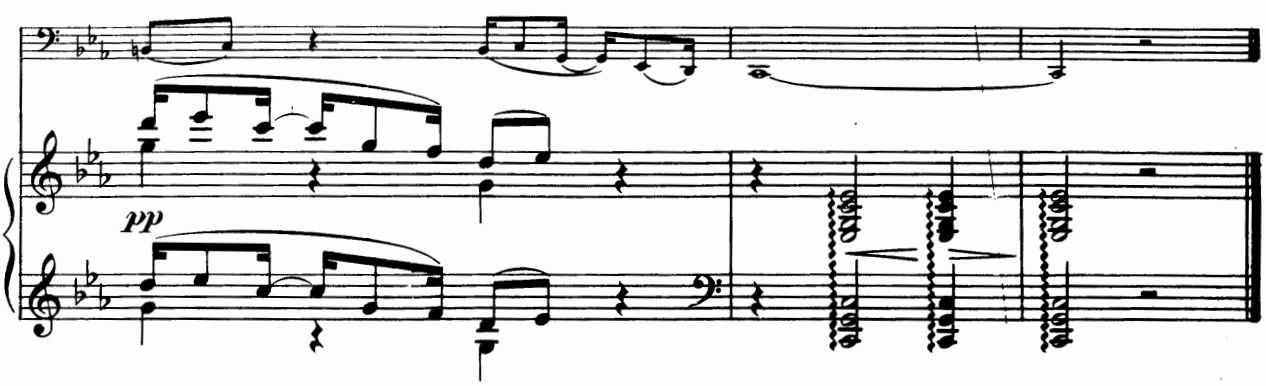
pp

Adagio

Edited by ALWIN SCHROEDER

J. GUY ROPARTZ

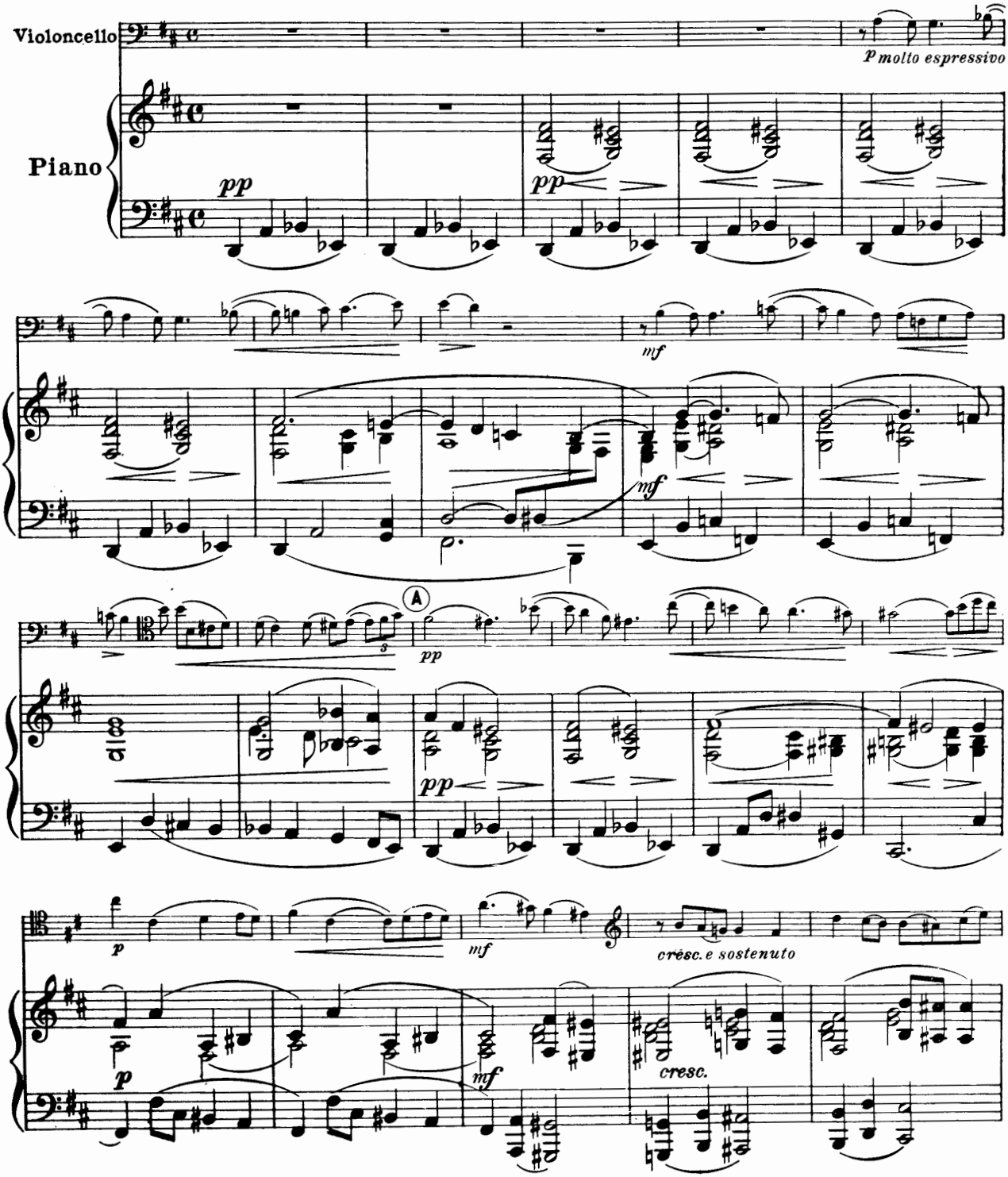

Copyright, 1913, by The Boston Music Co.

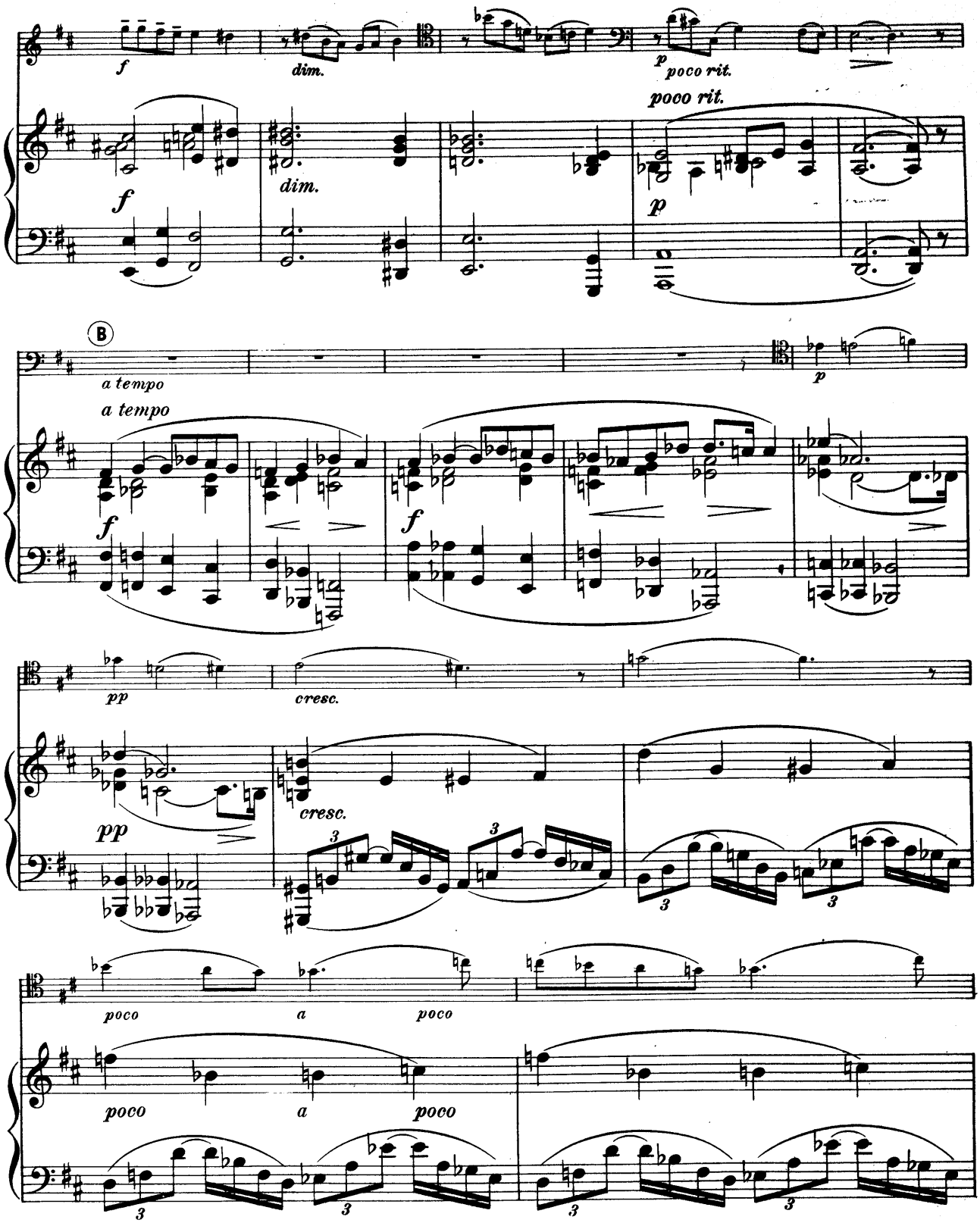
f
dim.
p
poco rit.
poco rit.
f
dim.
p
B
a tempo
a tempo
p
f
f
pp
cresc.
pp
cresc.
3
3
3
3
poco
a
poco
poco
a
poco
3
3
3
3

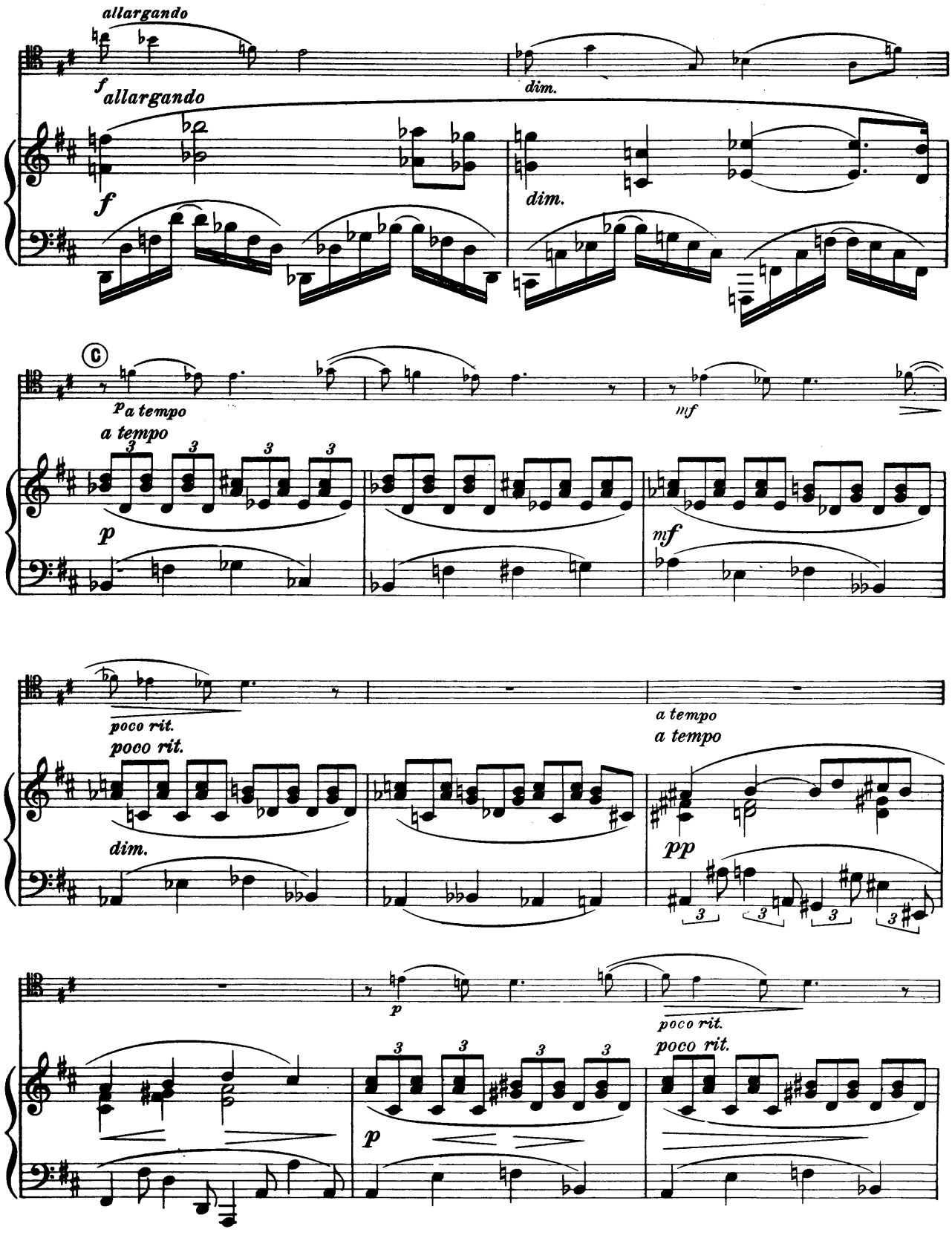
allargando
f allargando
dim.
f
dim.
C
p a tempo
a tempo
mf
p
mf
poco rit.
poco rit.
a tempo
a tempo
dim.
pp
p
poco rit.
poco rit.
p

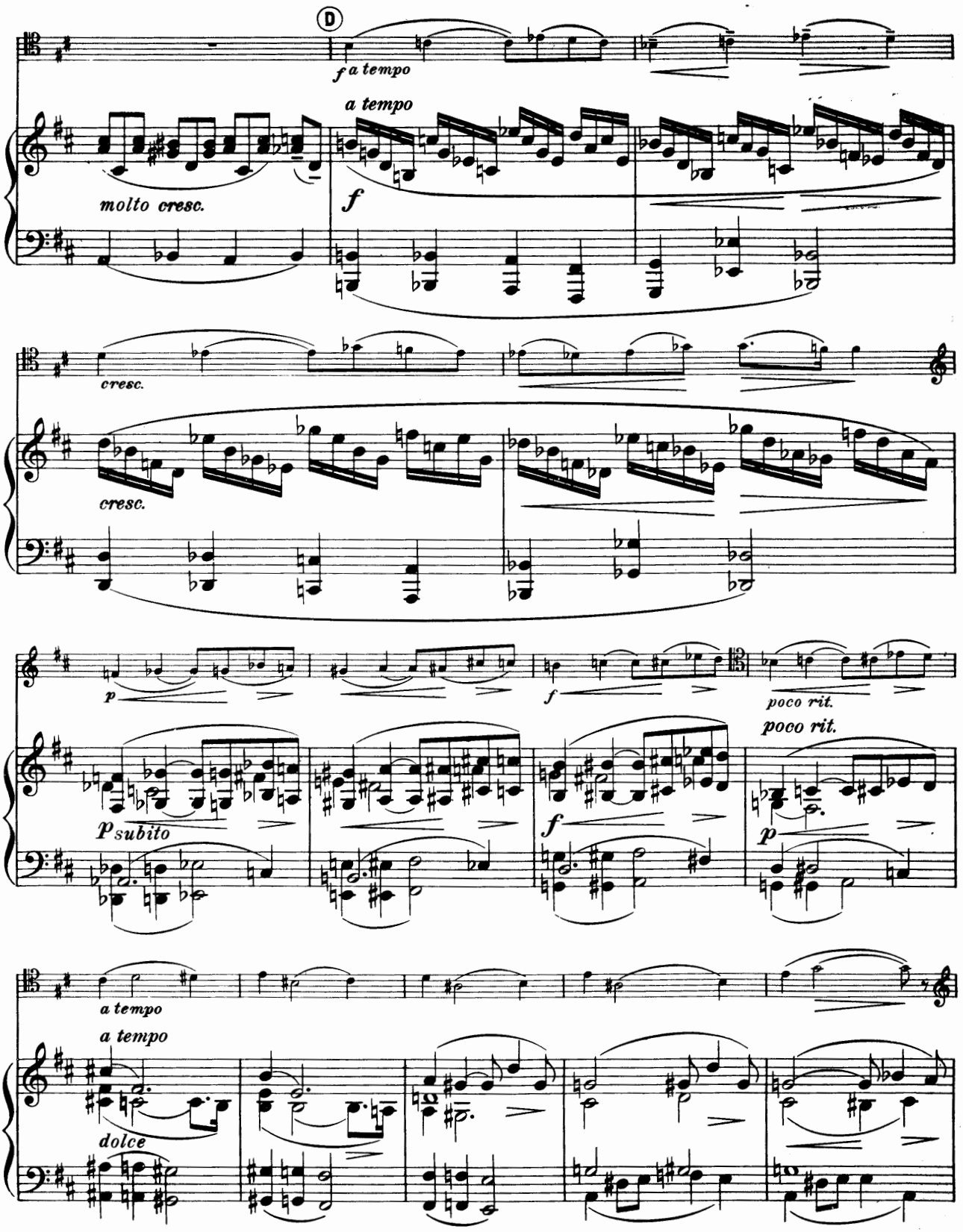
D
f a tempo
a tempo
molto cresc.
f
cresc.
cresc.
p
f
poco rit.
poco rit.
p subito
f
p
a tempo
a tempo
dolce

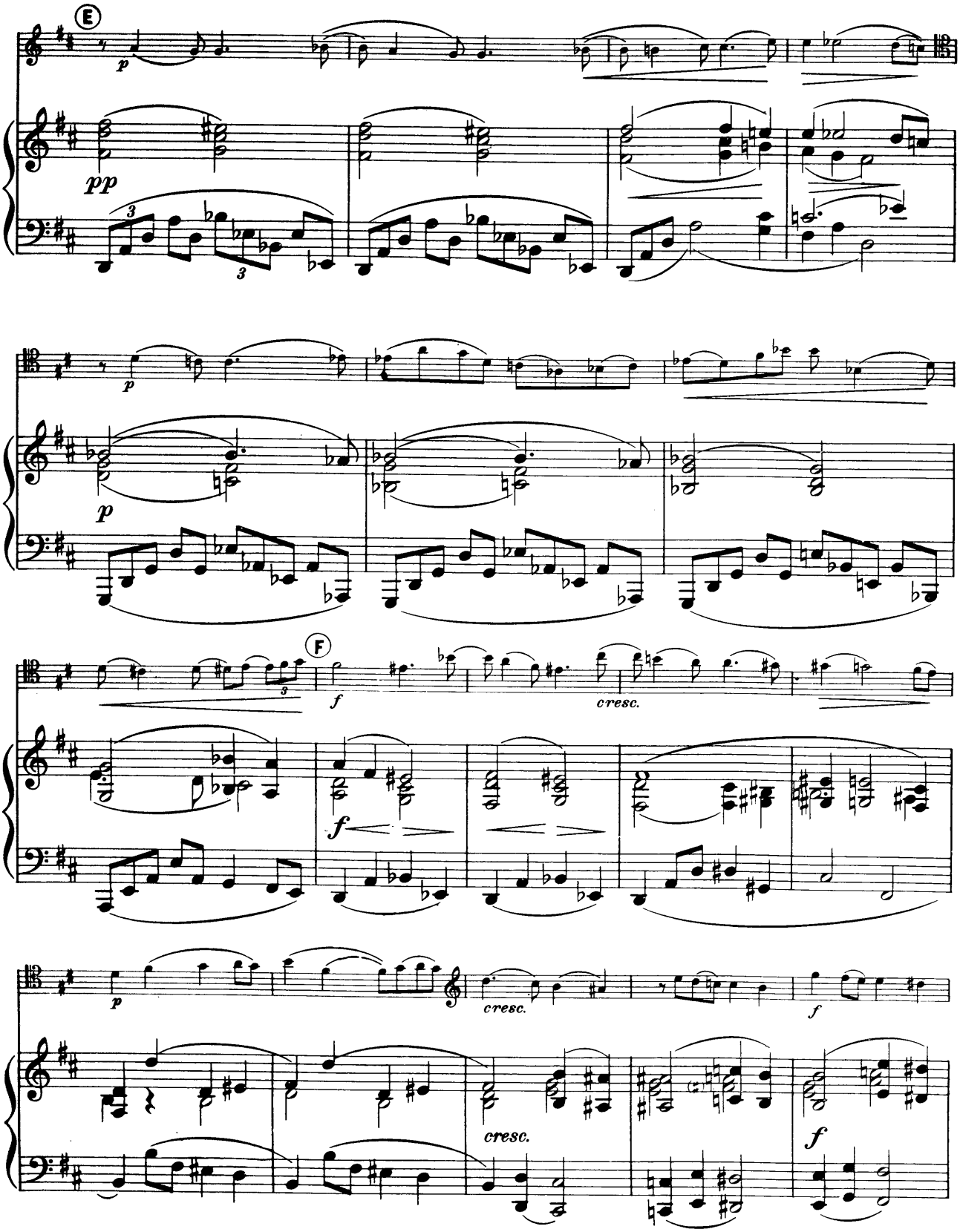
E
p
pp
3
3
p
p
F
f
cresc.
f
p
cresc.
f
cresc.
f

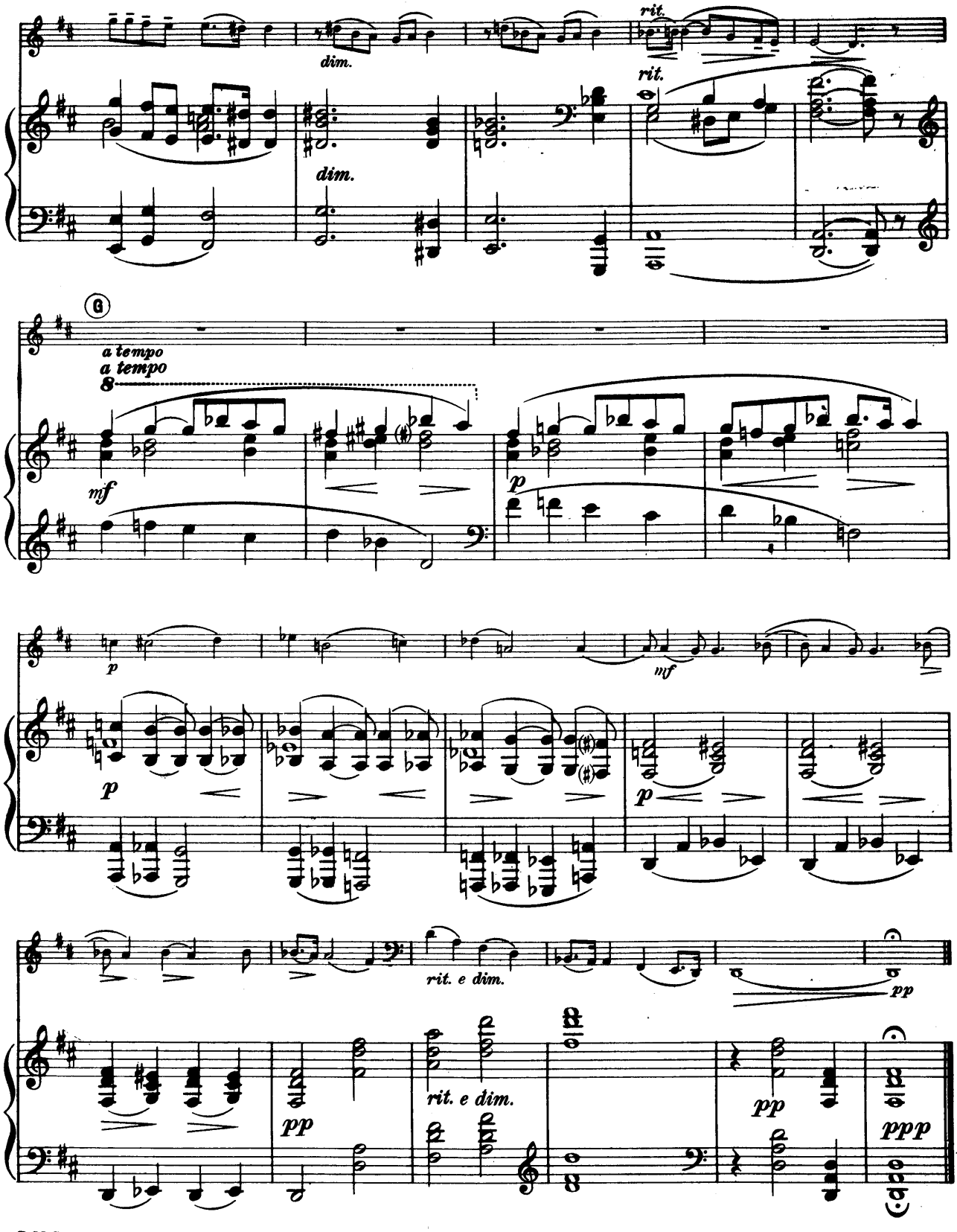
rit.
dim.
rit.
dim.
G
a tempo
a tempo
8
mf
p
p
mf
p
p
rit. e dim.
pp
rit. e dim.
pp
pp
ppp

Tarantelle

Edited by Alwin Schroeder

BERNHARD COSSMANN

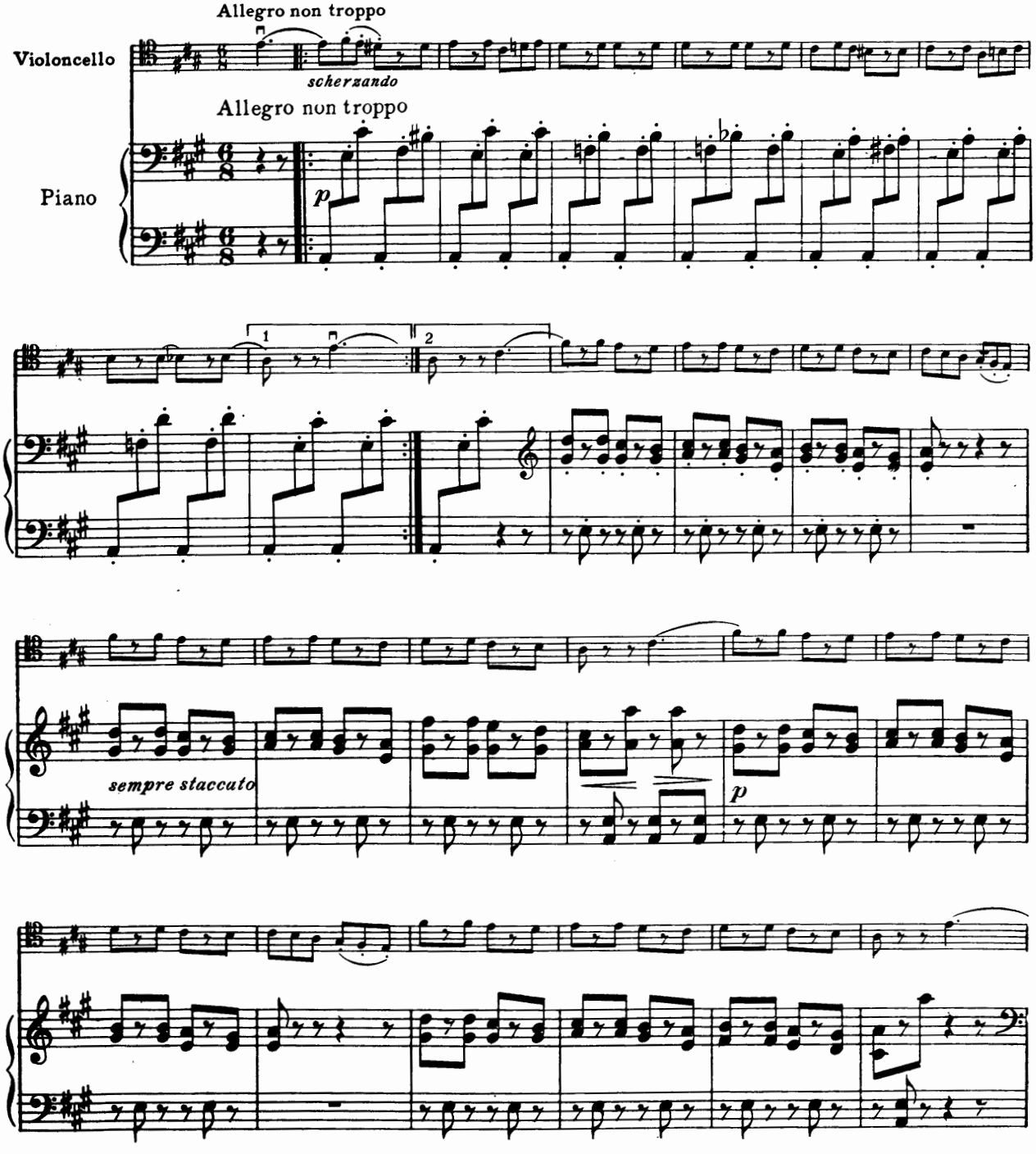

Copyright, 1914, by The Boston Music Co.

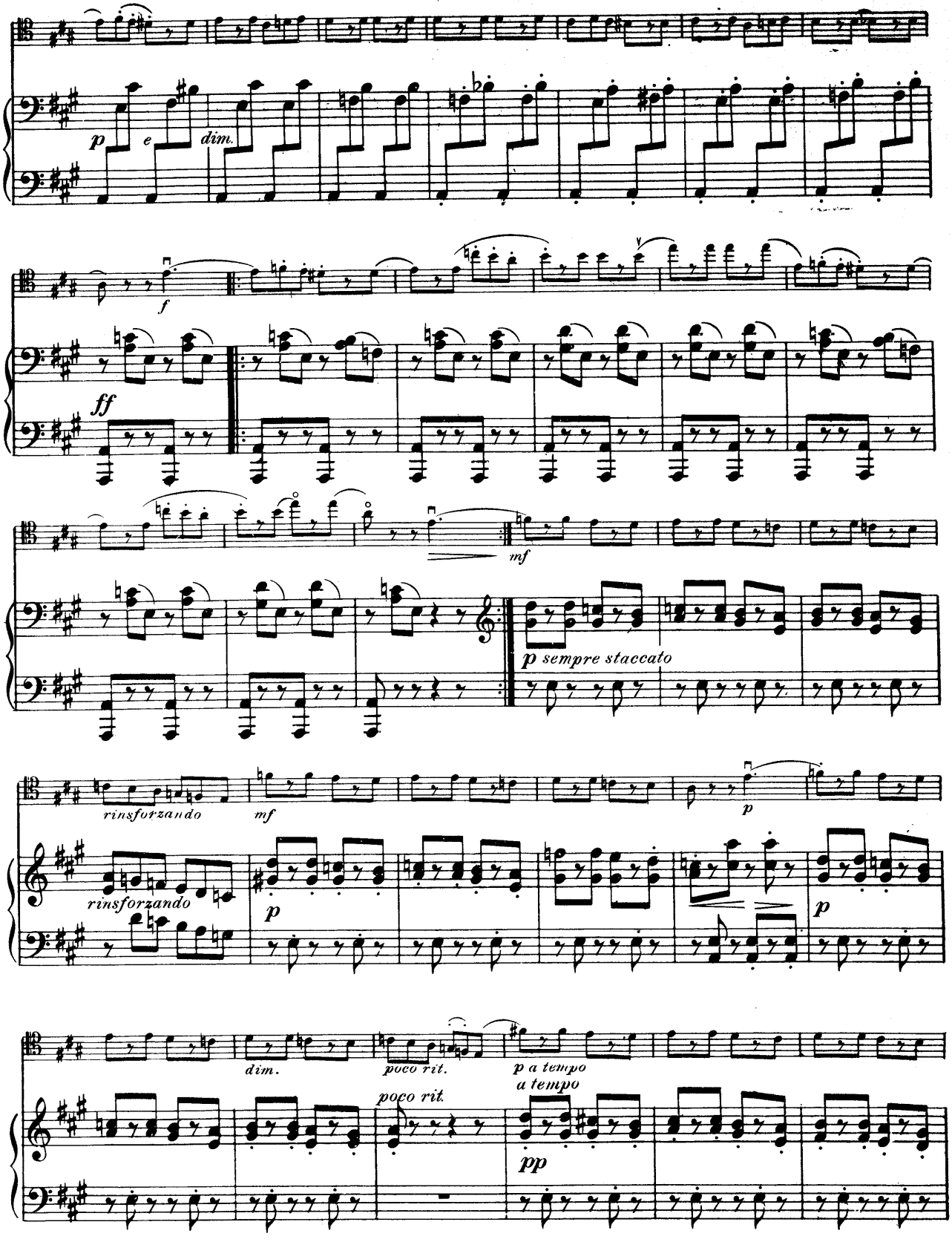
p
e
dim.
f
ff
mf
p sempre staccato
rinsforzando
mf
p
rinsforzando
p
p
dim.
poco rit.
p a tempo
a tempo
poco rit.
pp

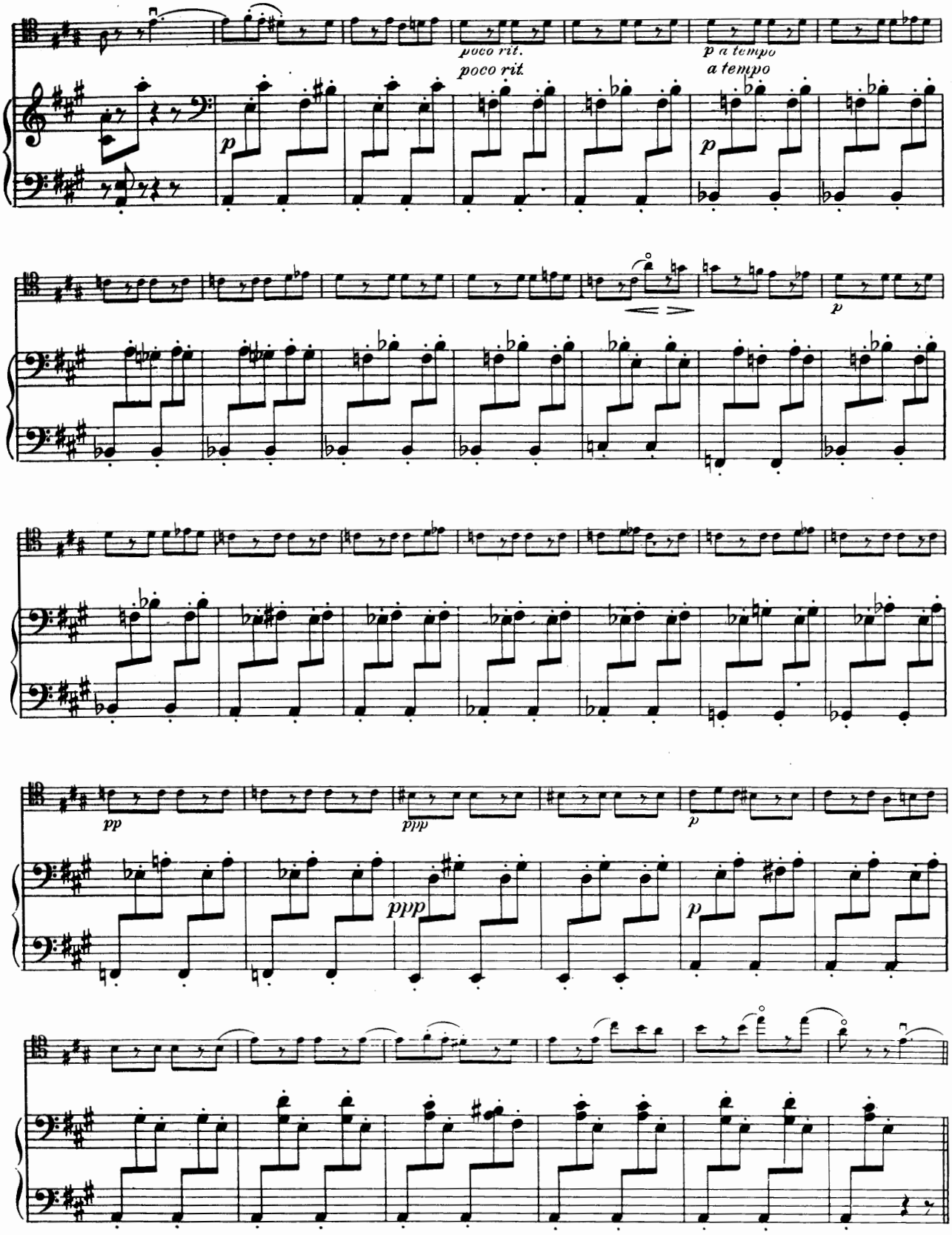
poco rit.
poco rit
p a tempo
a tempo
p
p
p
pp
ppp
ppp
p

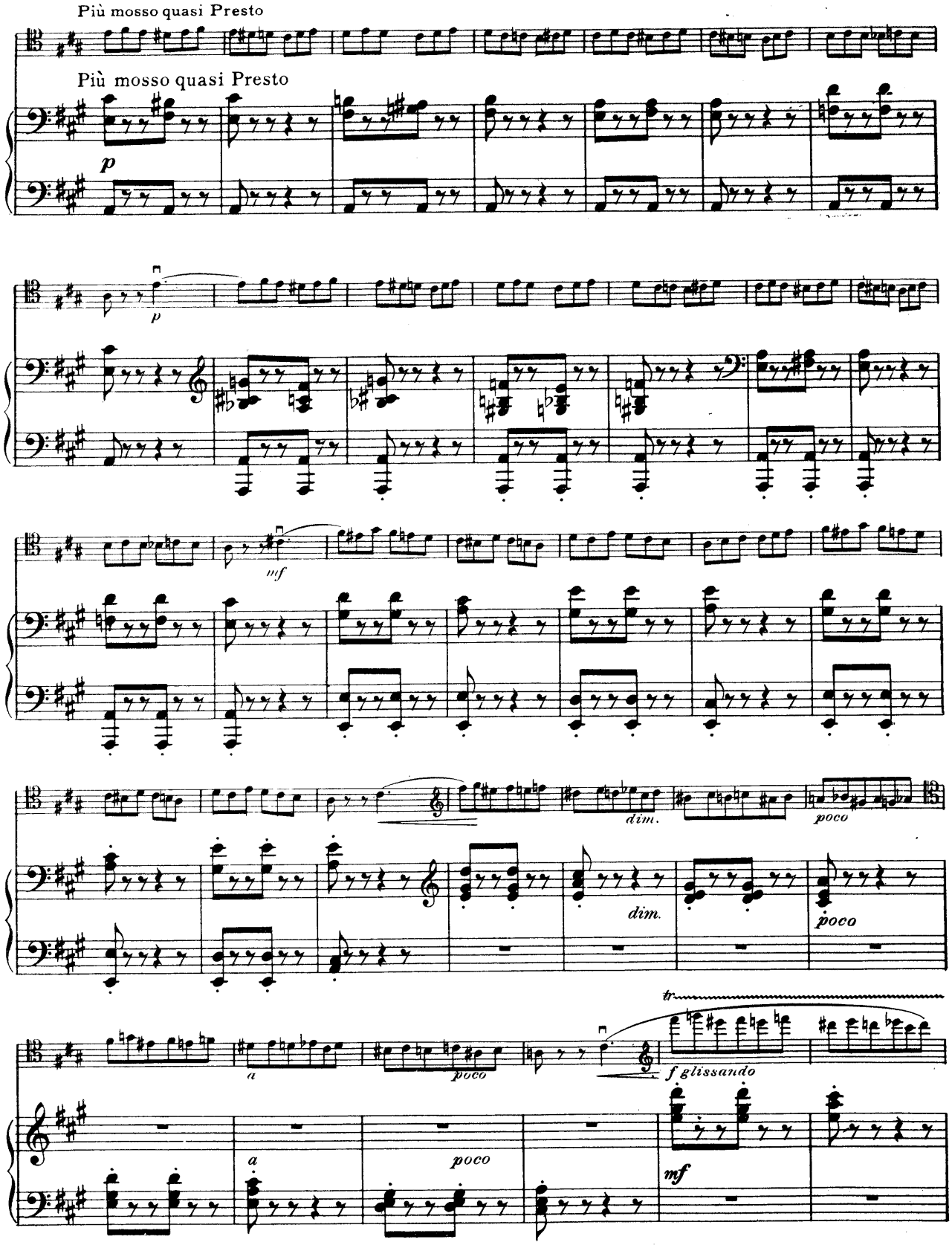
Più mosso quasi Presto
Più mosso quasi Presto
p
p
mf
dim.
poco
dim.
poco
tr
f glissando
a
poco
a
poco
mf

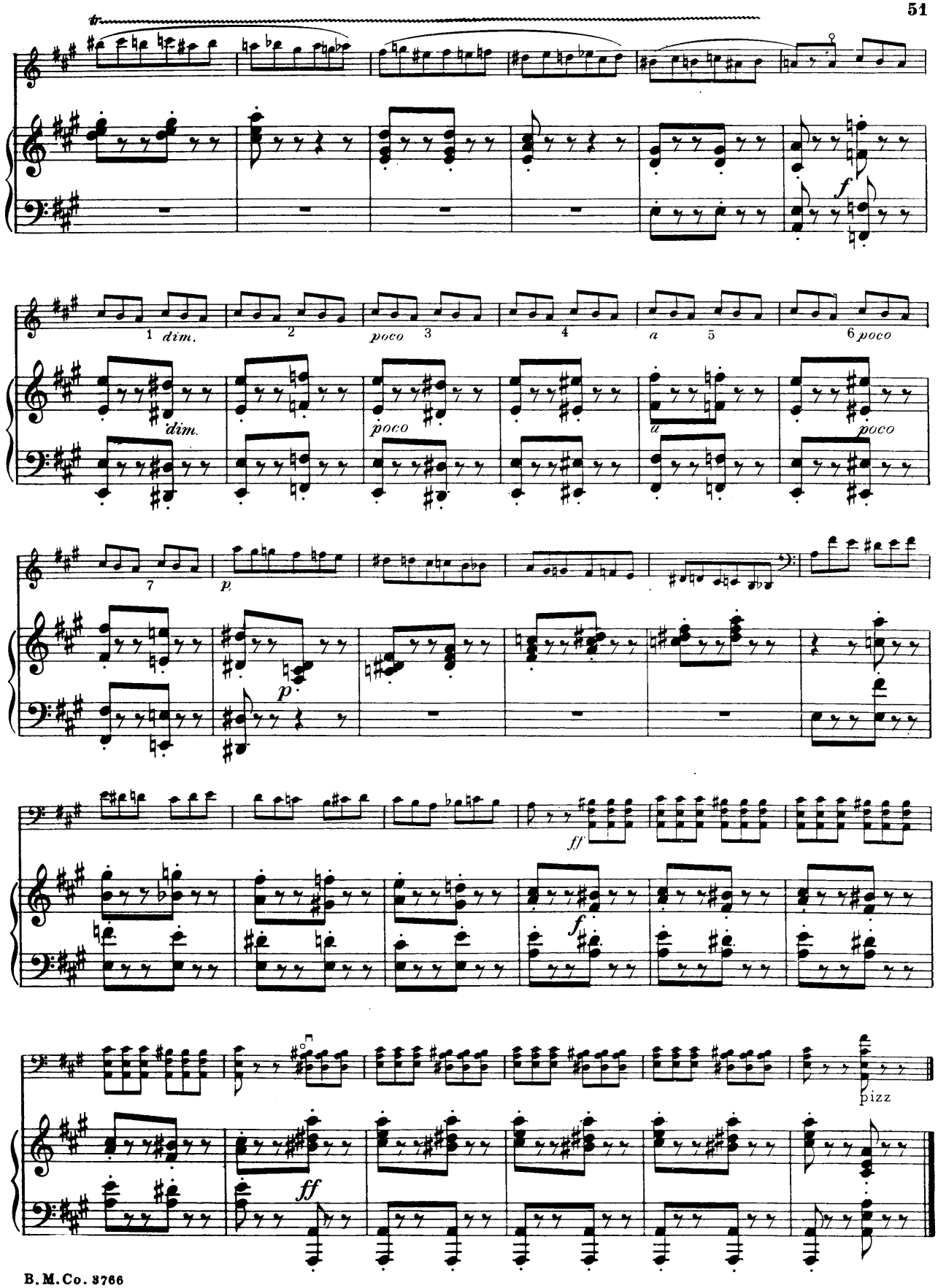
tr
f
1 dim.
2
poco 3
4
a 5
6 poco
dim.
poco
a
poco
7
p.
p
ff
f
pizz
ff

Gavotte

(La Cinquantaine)

Edited by Alwin Schroeder

GABRIEL-MARIE

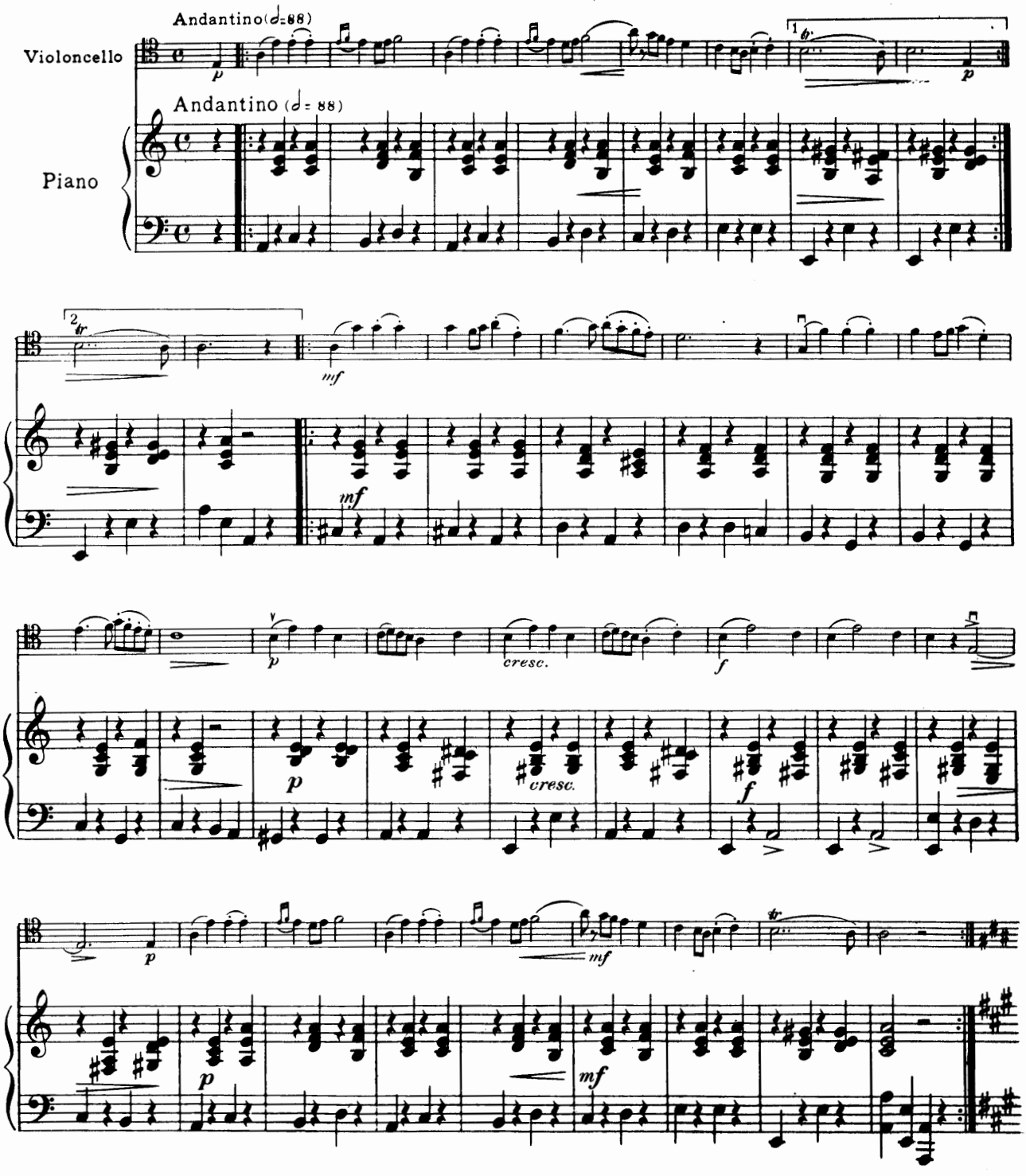

Copyright, 1914, by The Boston Music Co.

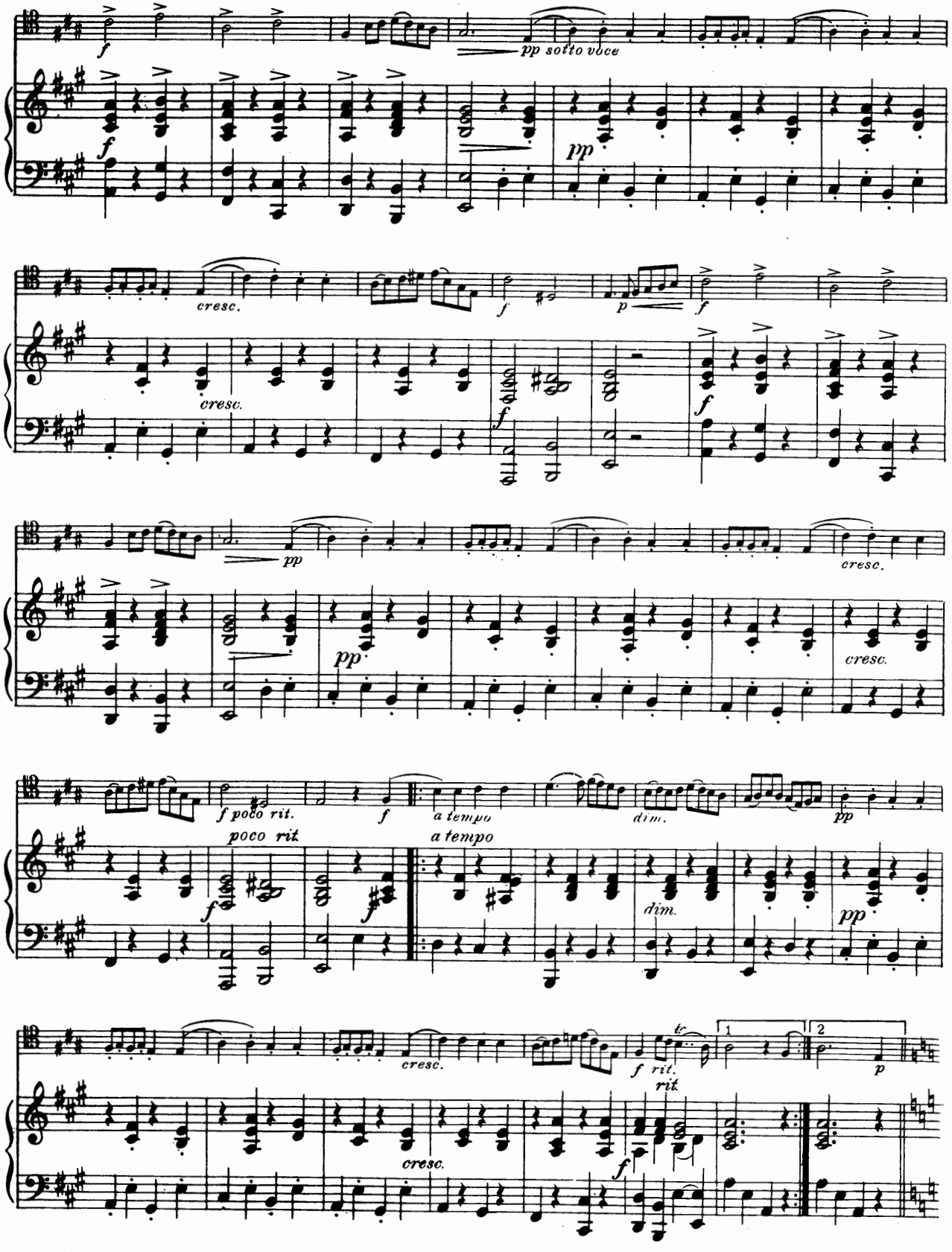
f
pp sotto voce
pp
cresc.
cresc.
f
p
f
pp
pp
cresc.
cresc.
f poco rit.
f
a tempo
dim.
pp
poco rit.
a tempo
dim.
pp
cresc.
cresc.
f rit.
rit.
1
2
p

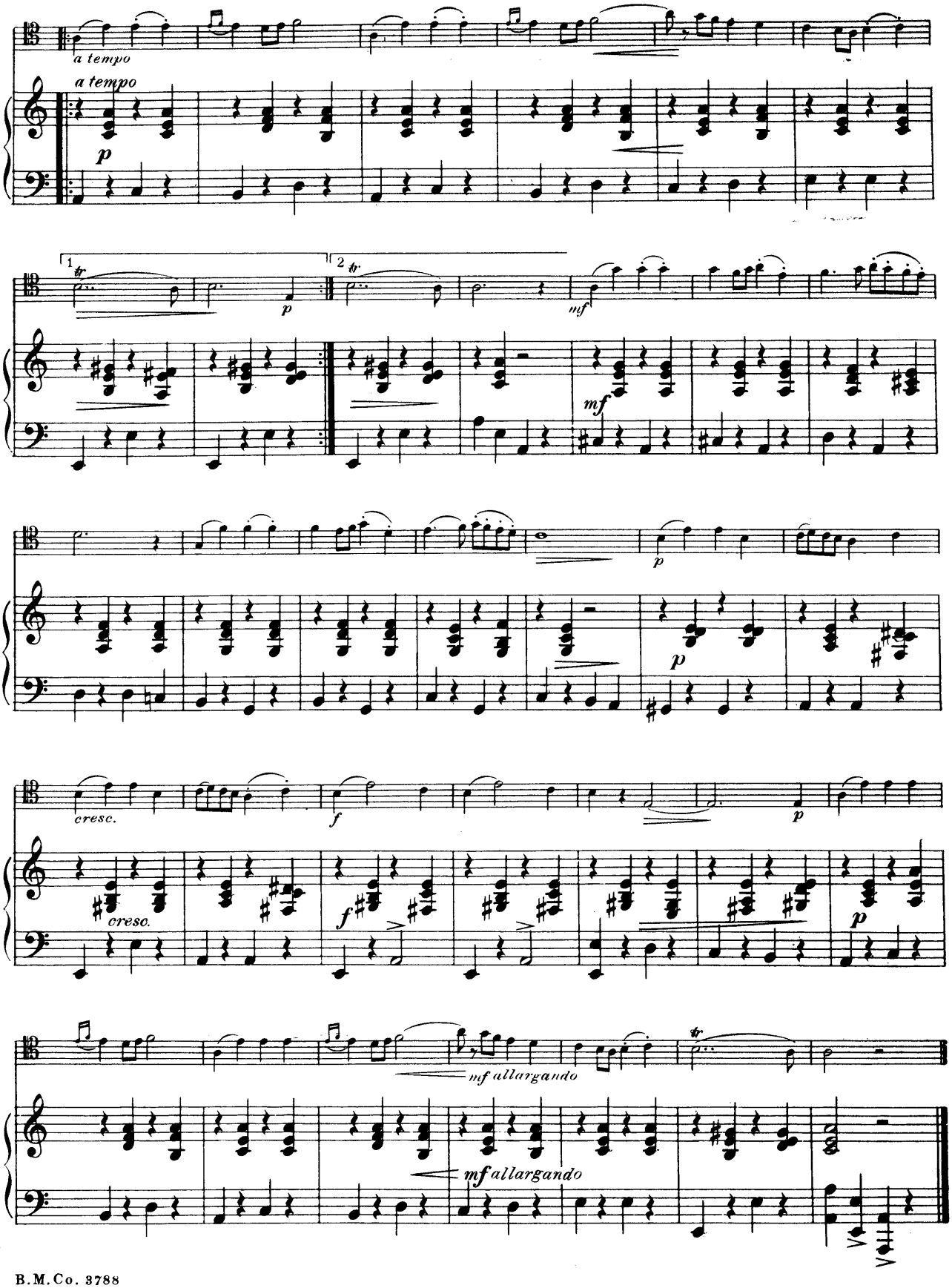
a tempo
a tempo
p
1
2
tr
p
mf
mf
p
p
cresc.
cresc.
f
f
p
p
mf allargando
mf allargando

ALWIN SCHROEDER'S

SOLO CONCERT REPERTOIRE

FOR VIOLONCELLO & PIANO

BOOK I

	Pg.	Piano	Cello
BACH—*Prelude*		2	2
BRUCH—*Kol Nidrei*		18	8
FAURÉ—*Lamento*		26	10
GLINKA—*Nocturne*		13	6
HAENDEL—*Sarabande*		5	3
HILL—*Liebeslied*		31	11
HOLTER—*Bagatelle*		51	18
MOUSSORGSKY—*Chanson Russe*		10	5
POPPER—*Vito*		35	12
REINECKE—*Gavotte*		45	16
SCHUBERT *Moment musical*		7	4
SITT—*Serenade*		53	19

✓ BOOK II

	Pg.	Piano	Cello
BEETHOVEN—*Minuet*		6	3
CHOPIN—*Lento*		18	8
COSSMAN—*Tarantelle*		47	18
CUI—*Berceuse*		8	4
FAURÉ—*Elégie*		32	14
GABRIEL-MARIE—*Gavotte*		52	20
GLUCK—*Mélodie*		3	2
OFFENBACH—*Musette*		24	11
POPPER—*Warum?*		22	10
ROPARTZ—*Adagio*		41	16
SAINT-SAËNS—*The Swan*		11	5
SCHUBERT—*The Bee*		14	6

BOOK III

	Pg.	Piano	Cello
D'AMBROSIO—*Mélodie*		38	15
BULL—*Mélodie, in D*		17	8
DEBUSSY—*The Bells*		47	18
HAENDEL—*Larghetto*		3	3
HOLTER—*Hymnus*		41	16
GABRIEL-MARIE—*Lamento*		34	14
MOUSSORGSKY—*Meditation*		14	7
PERRIN—*Gavotte*		11	6
POPPER—*Harlequin*		26	12
RIMSKY-KORSAKOV-*Song of India*		43	17
SCHROEDER—*Neapolitan Dance*		19	9
SCHUMANN—*Romance*		6	4

BOOK IV

	Pg.	Piano	Cello
DVOŘÁK—*Waldesruhe*		8	4
GRIEG—*Air (from Op. 40)*		3	2
GRIEG—*Sarabande (from Op. 40)*		14	6
HAENDEL—*Minuet*		31	13
LULLY—*Gavot*		16	7
POPPER-*Serenade (Spanish Dance)*		44	17
REINECKE—*Scherzo*		20	8
SAINT-SAËNS-*Allegro Appassionata*		34	14

BOSTON, MASS.

THE BOSTON MUSIC COMPANY

NEW YORK : G. SCHIRMER, INC.

Mélodie

Edited by Alwin Schroeder

Violoncello

CH. W. von GLUCK

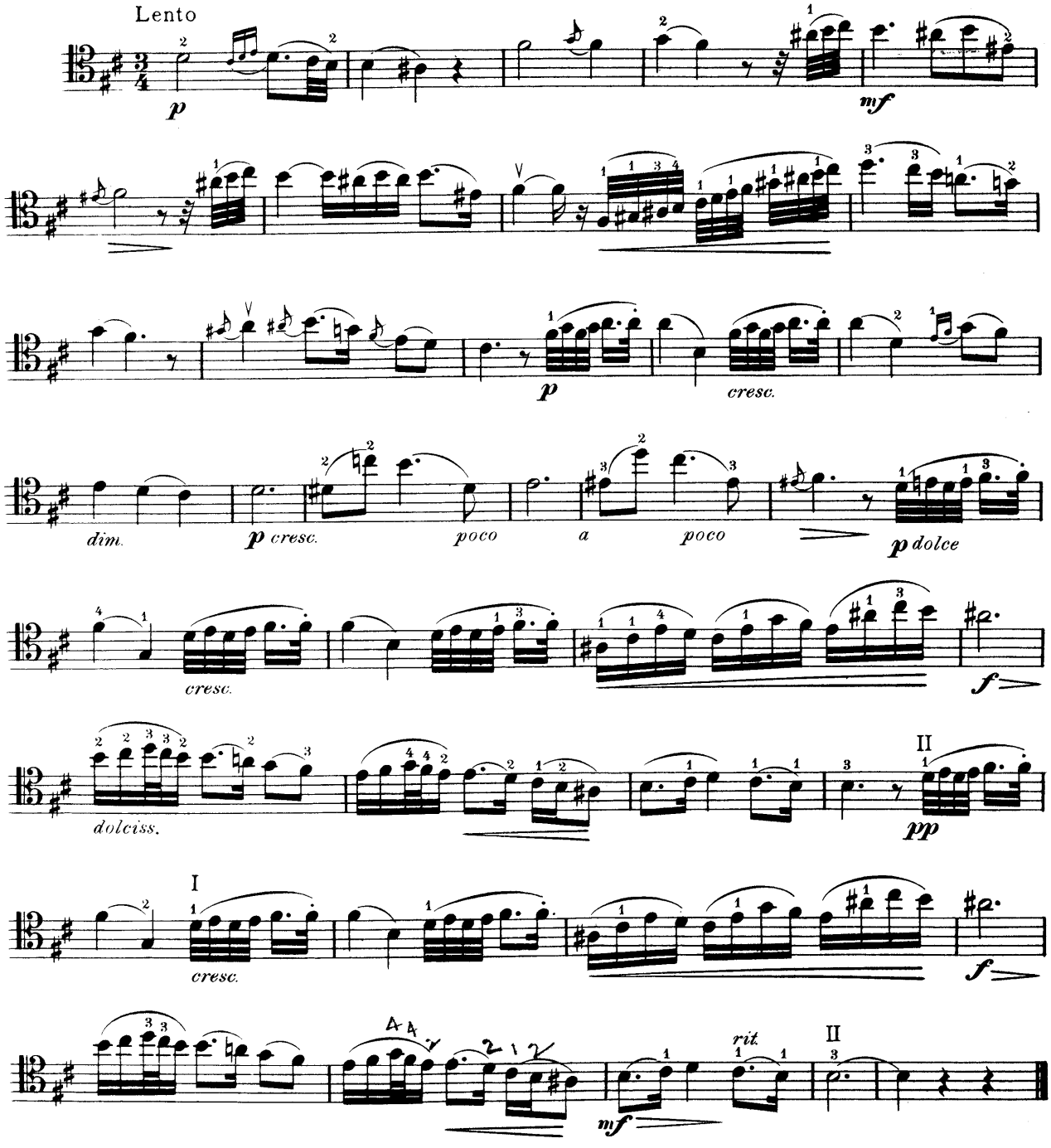

B.M.Co. 3793 Comp.
B.M.Co. 3789

Copyright, 1914, by The Boston Music Co.

Printed in U. S. A.

Minuet

Violoncello

L. van BEETHOVEN

Arr. by ALWIN SCHROEDER

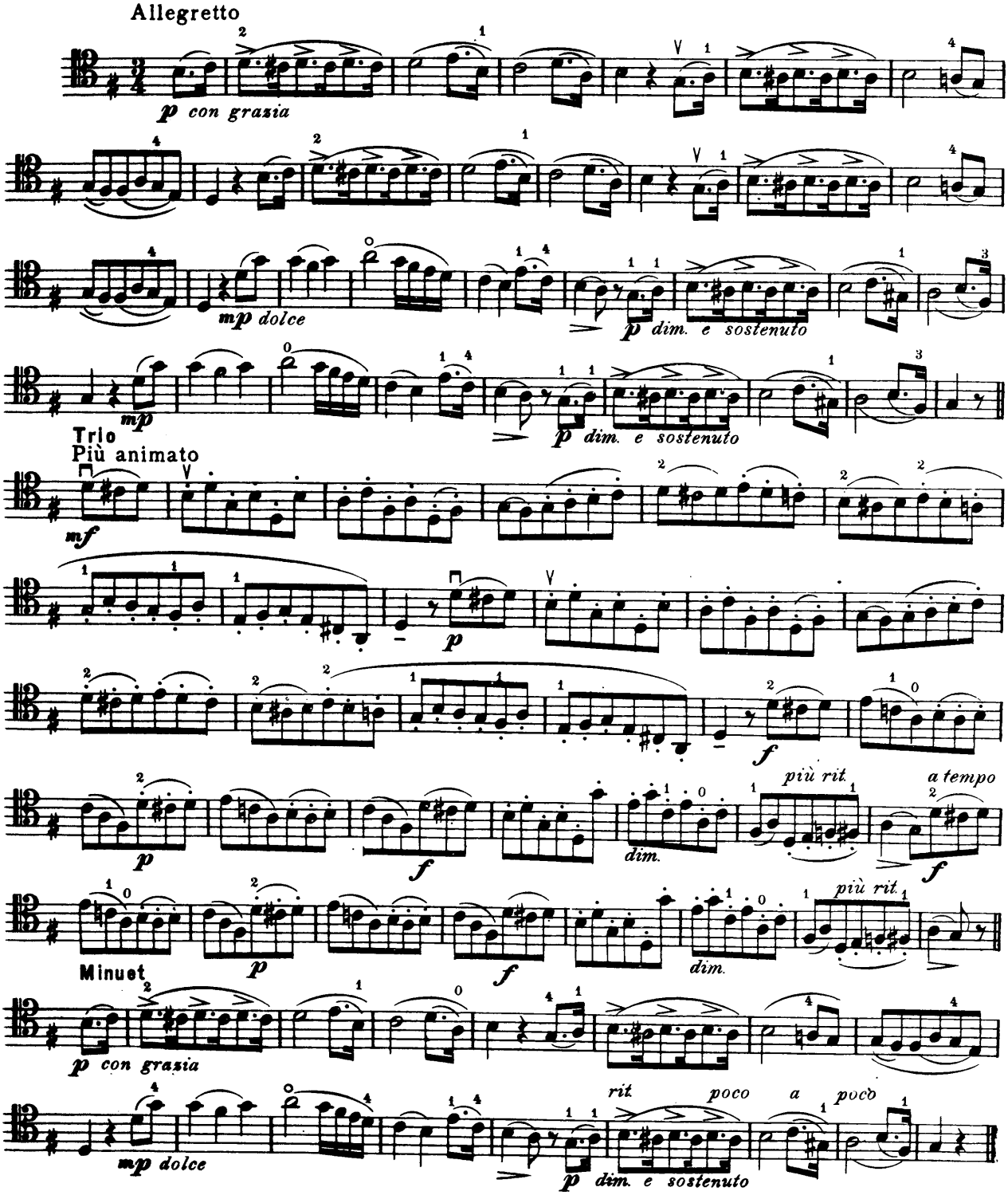

Copyright, 1914, by The Boston Music Co.

Berceuse

Violoncello

Edited by Alwin Schroeder

Allegro non troppo
con sordino

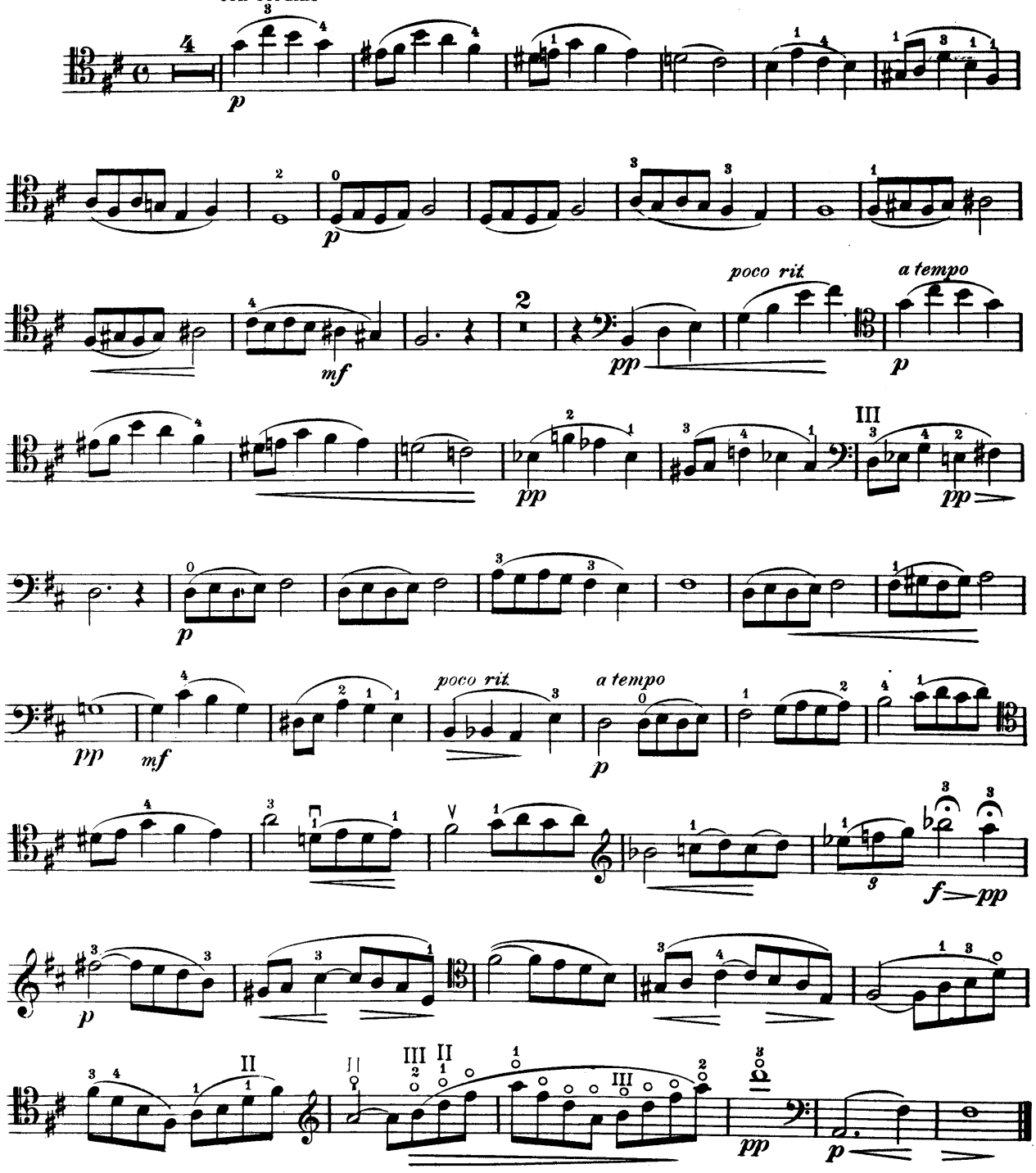

Copyright, 1914, by The Boston Music Co.

The Swan
(Le Cygne)

Edited by Alwin Schroeder

Violoncello

C. SAINT-SAËNS

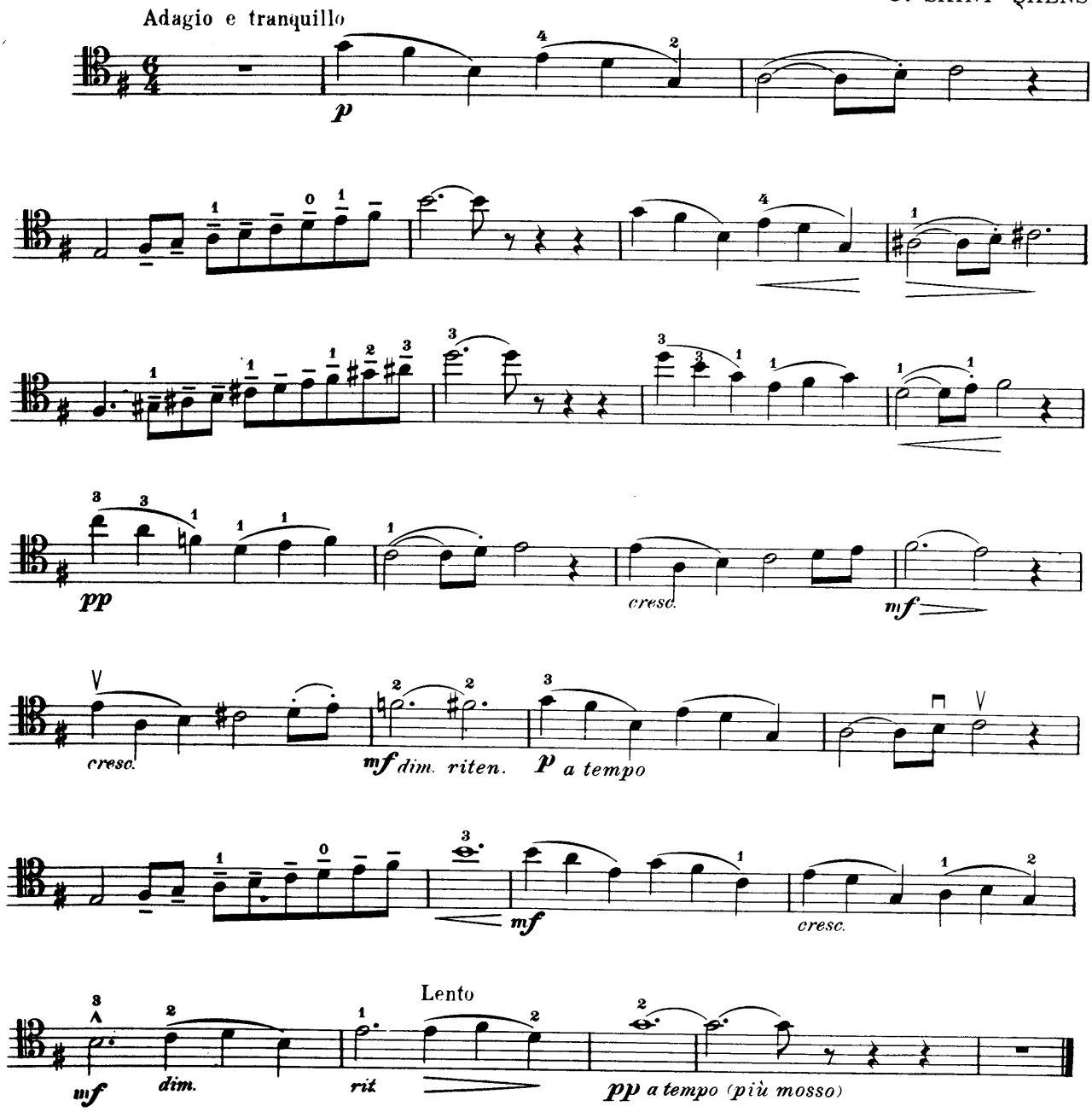

Copyright, 1913, by The Boston Music Co.

B.M.Co. 3556 Fr

The Bee

(L'abeille)

Edited by Alwin Schroeder

Violoncello

FRANZ SCHUBERT

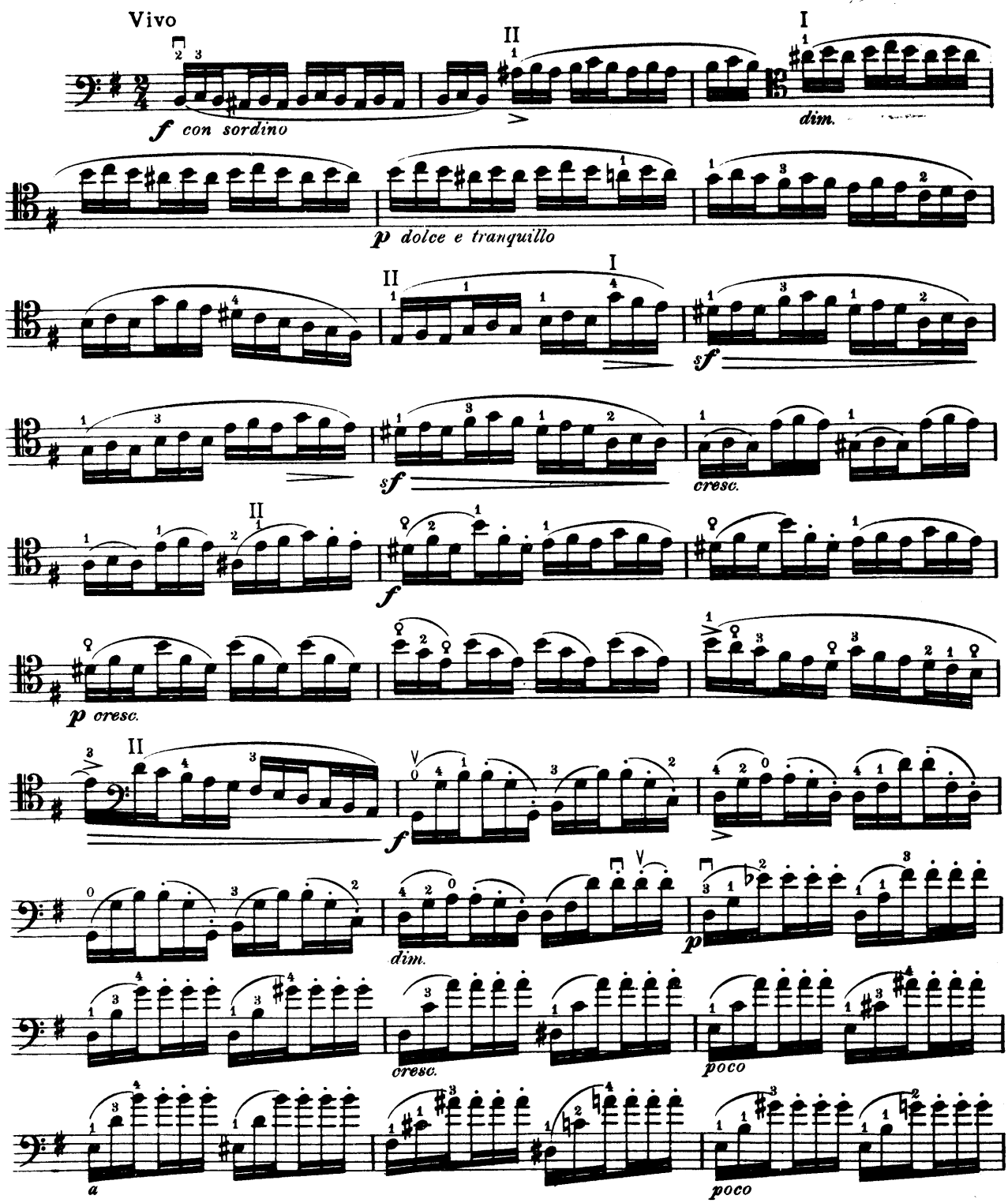

Copyright, 1914, by The Boston Music Co.

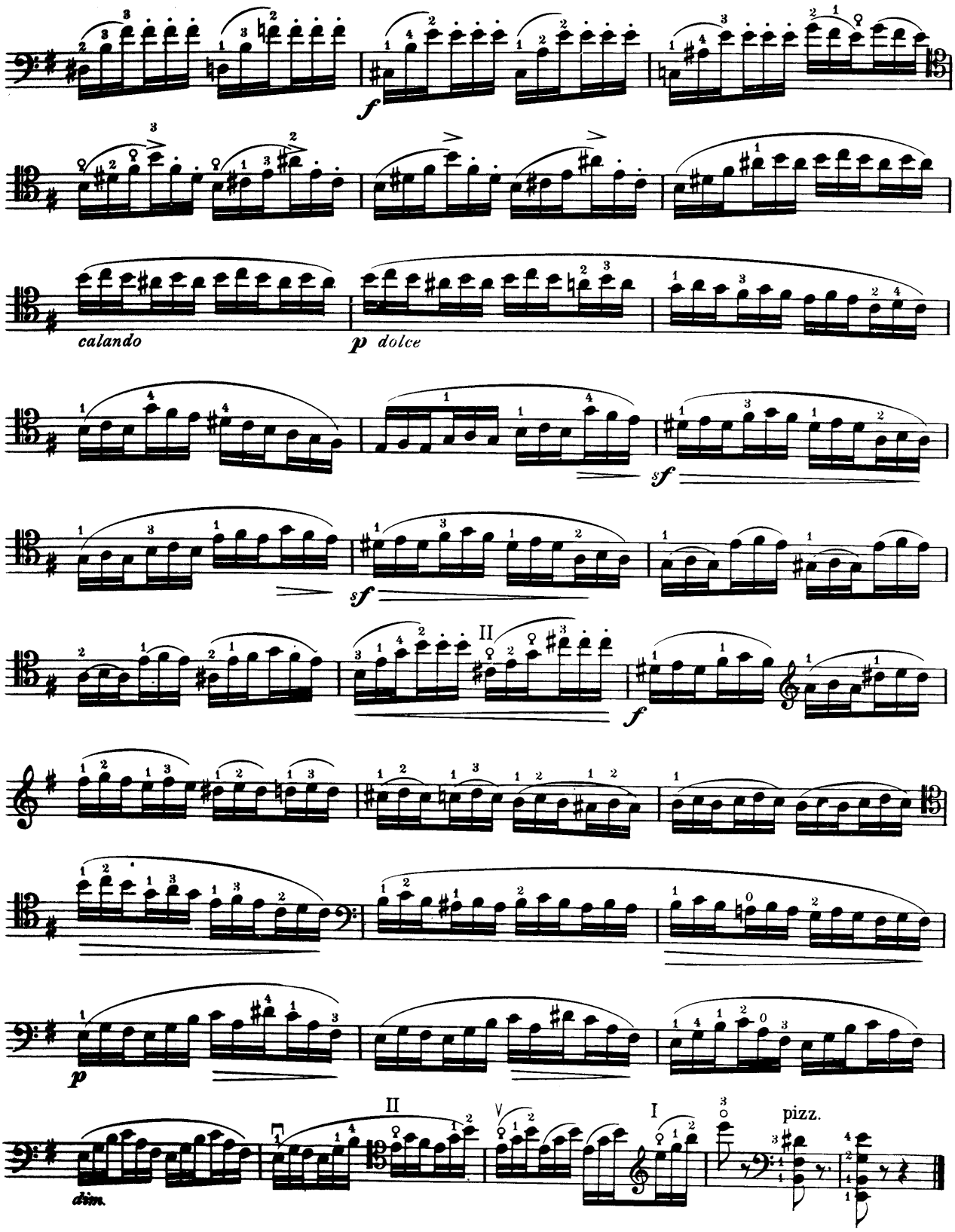
f
calando
p dolce
sf
sf
II
f
p
II
V
I
pizz.
dim.

Lento

Violoncello

Edited by Alwin Schroeder

FR. CHOPIN, Op. 25

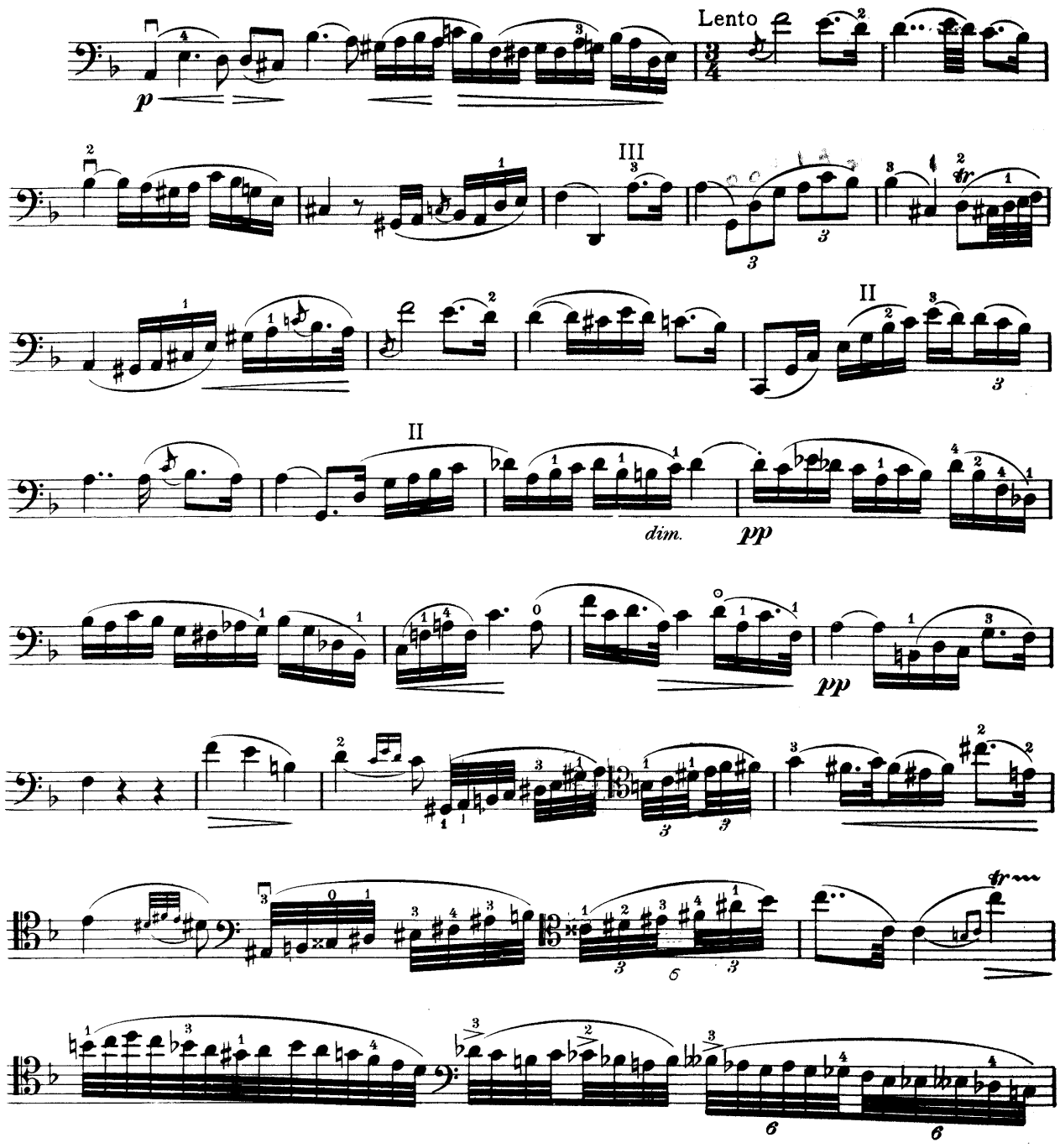

Copyright, 1914, by The Boston Music Co.

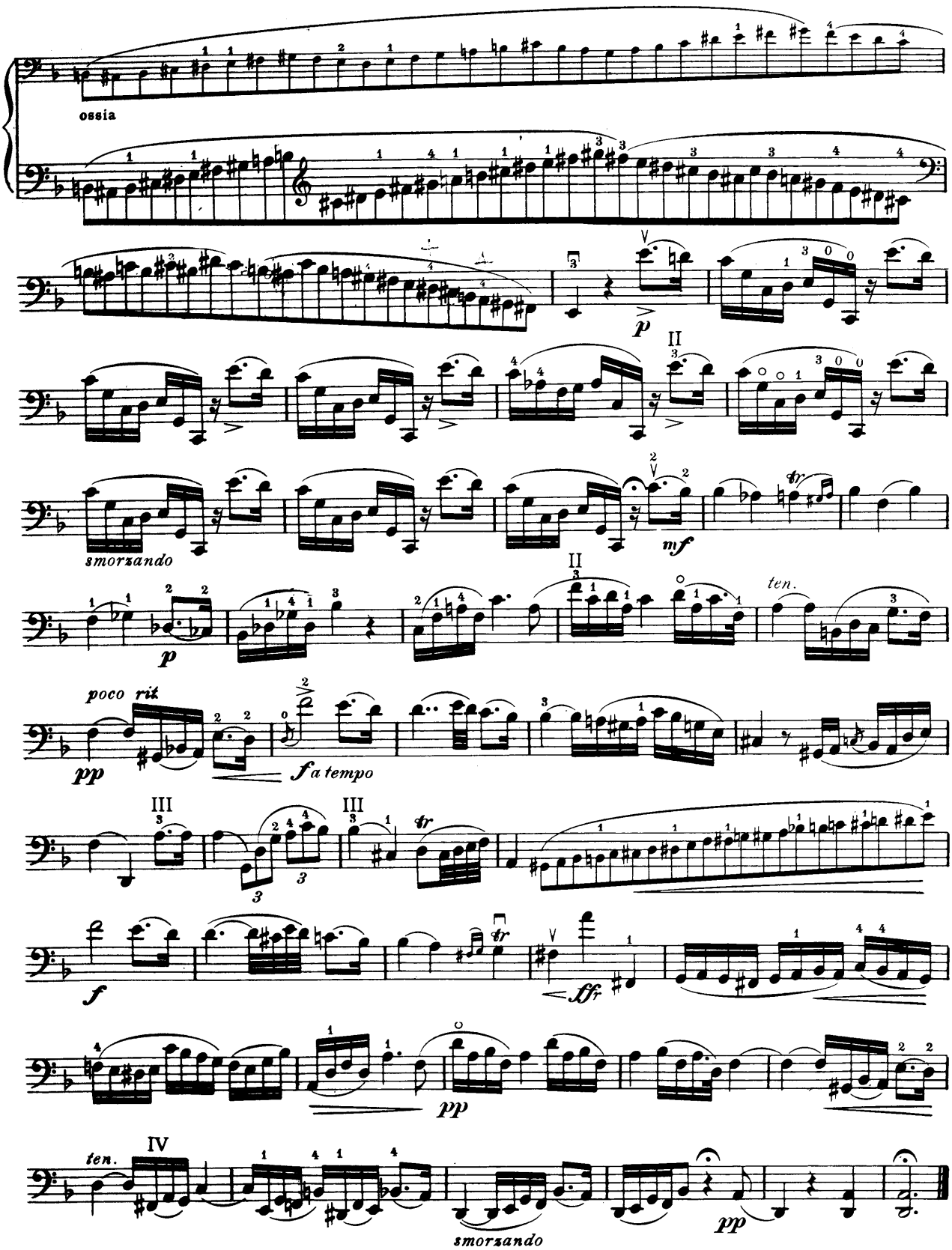
ossia
p
II
smorzando
mf
ten.
poco rit
pp
f a tempo
III
III
f
fff
pp
ten.
IV
smorzando
pp

Warum?

(Why?)

Violoncello

Edited by Alwin Schroeder

DAVID POPPER

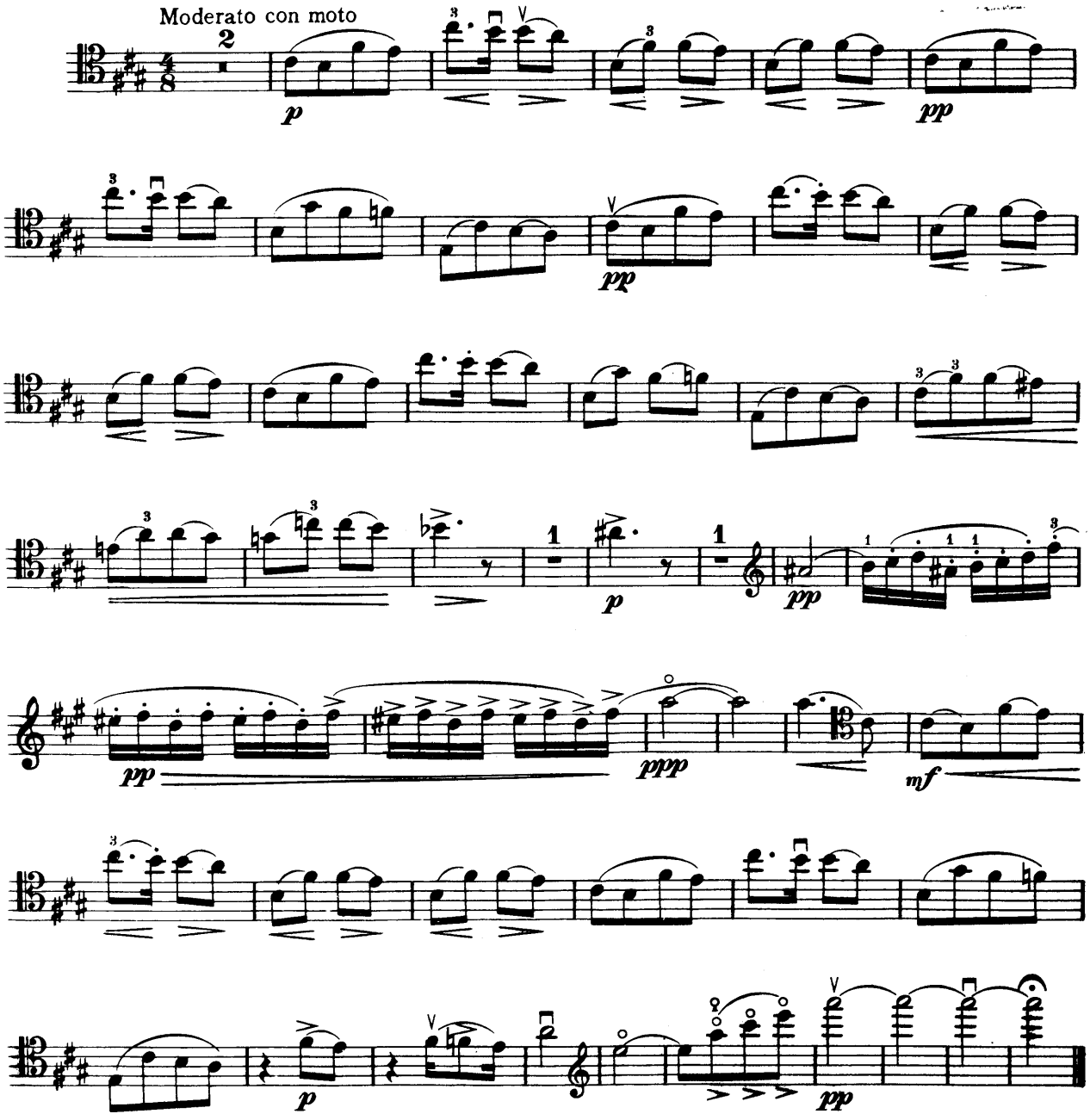

Copyright, 1914, by The Boston Music Co.

Musette

Violoncello

Edited by Alwin Schroeder

JACQUES OFFENBACH

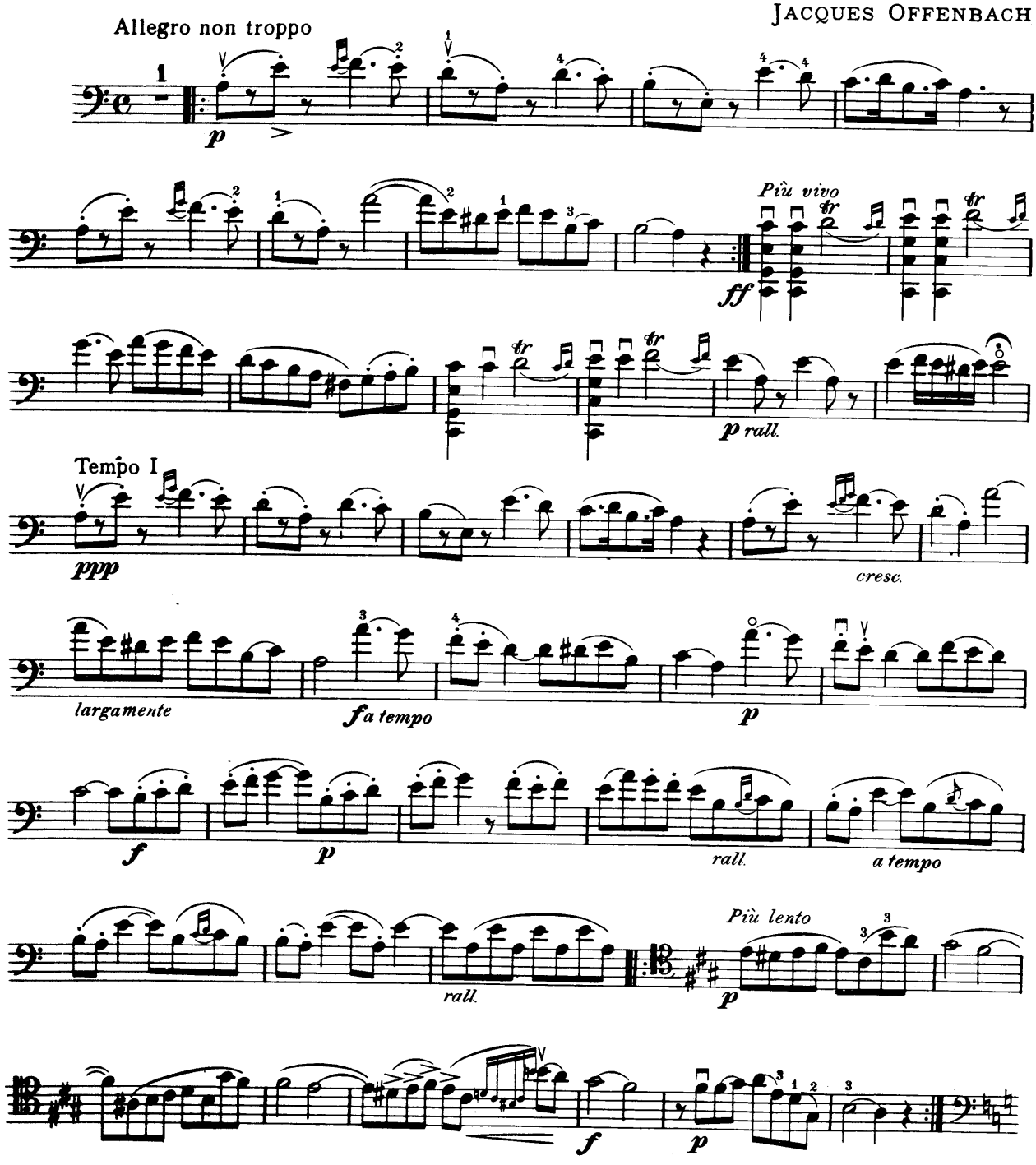

B. M. Co. 2769

Copyright, 1914, by The Boston Music Co.

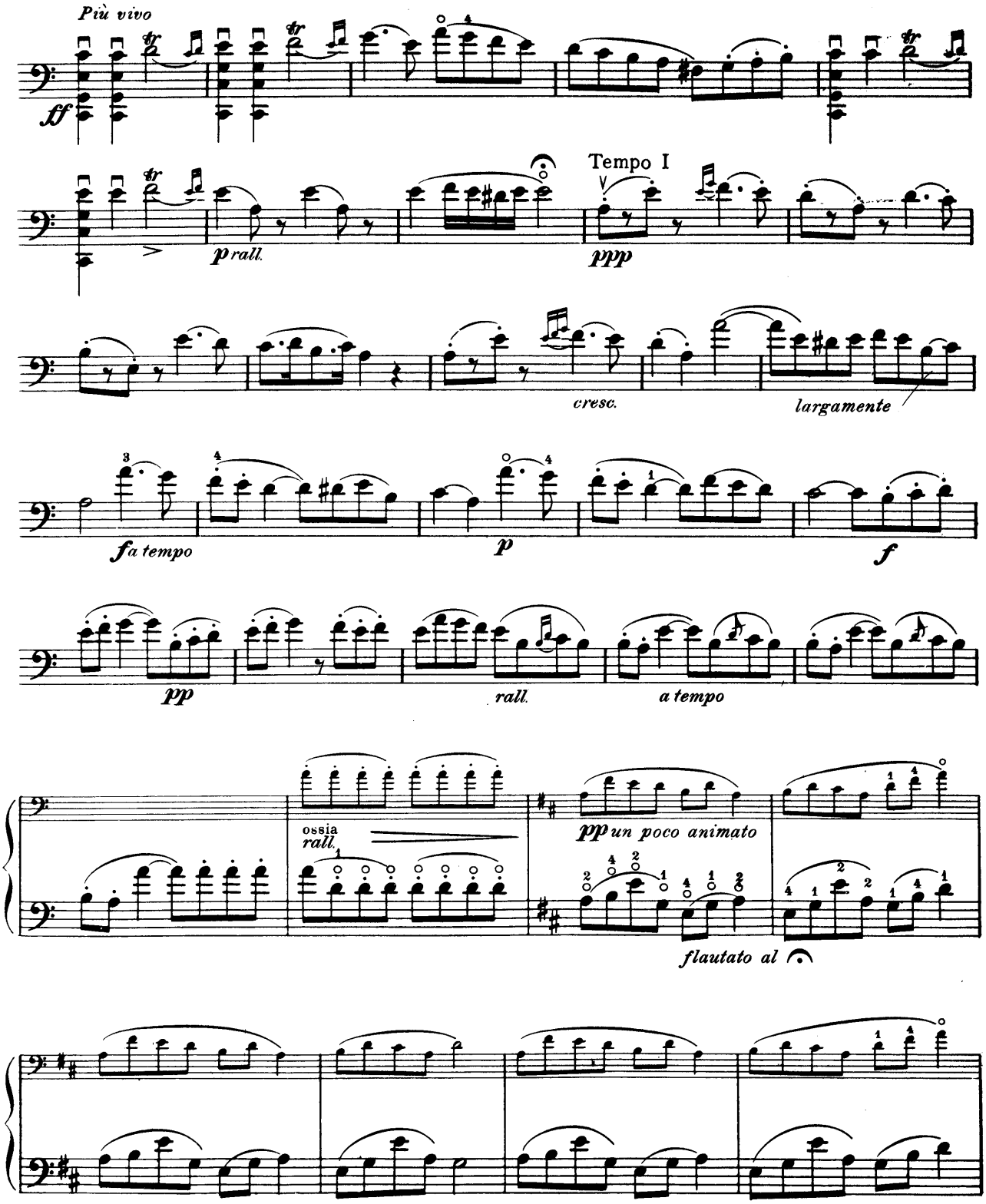
Più vivo
ff
p rall.
Tempo I
ppp
cresc.
largamente
fa tempo
p
f
pp
rall.
a tempo
ossia
rall.
pp un poco animato
flautato al

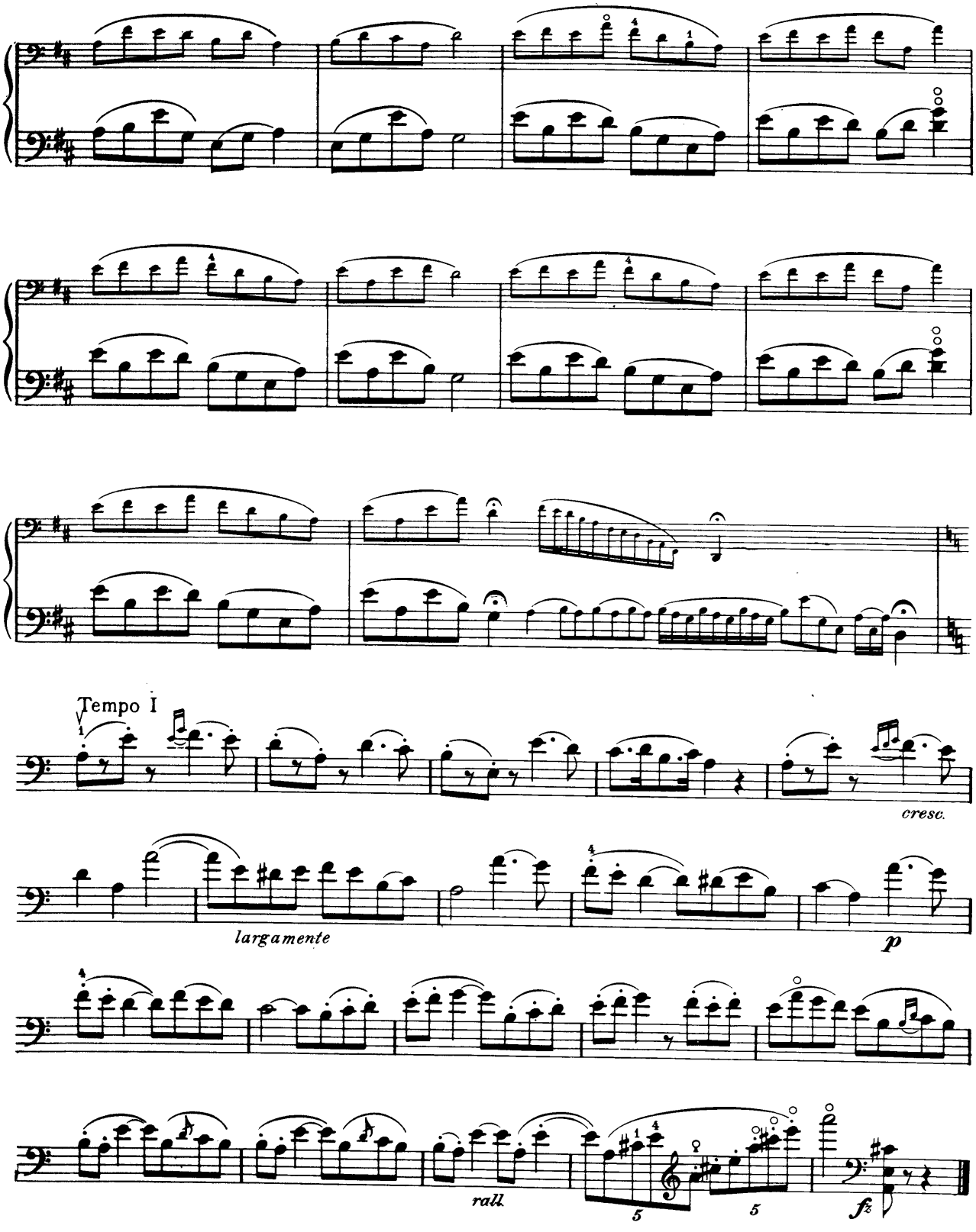
Tempo I
cresc.
largamente
p
rall.
fz

Élégie

Edited by Alwin Schroeder

Violoncello

GABRIEL FAURÉ

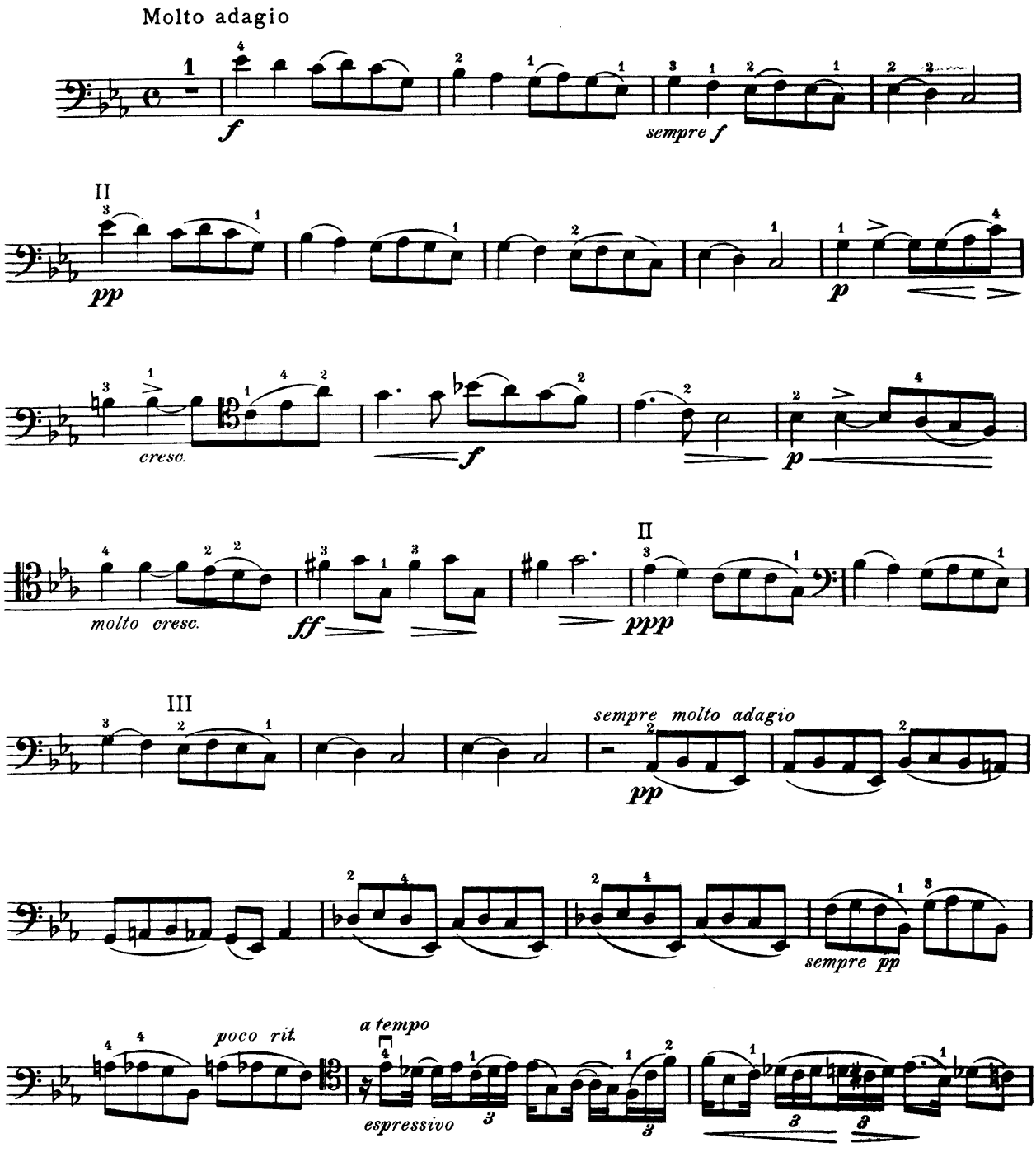

Copyright, 1914, by The Boston Music Co.

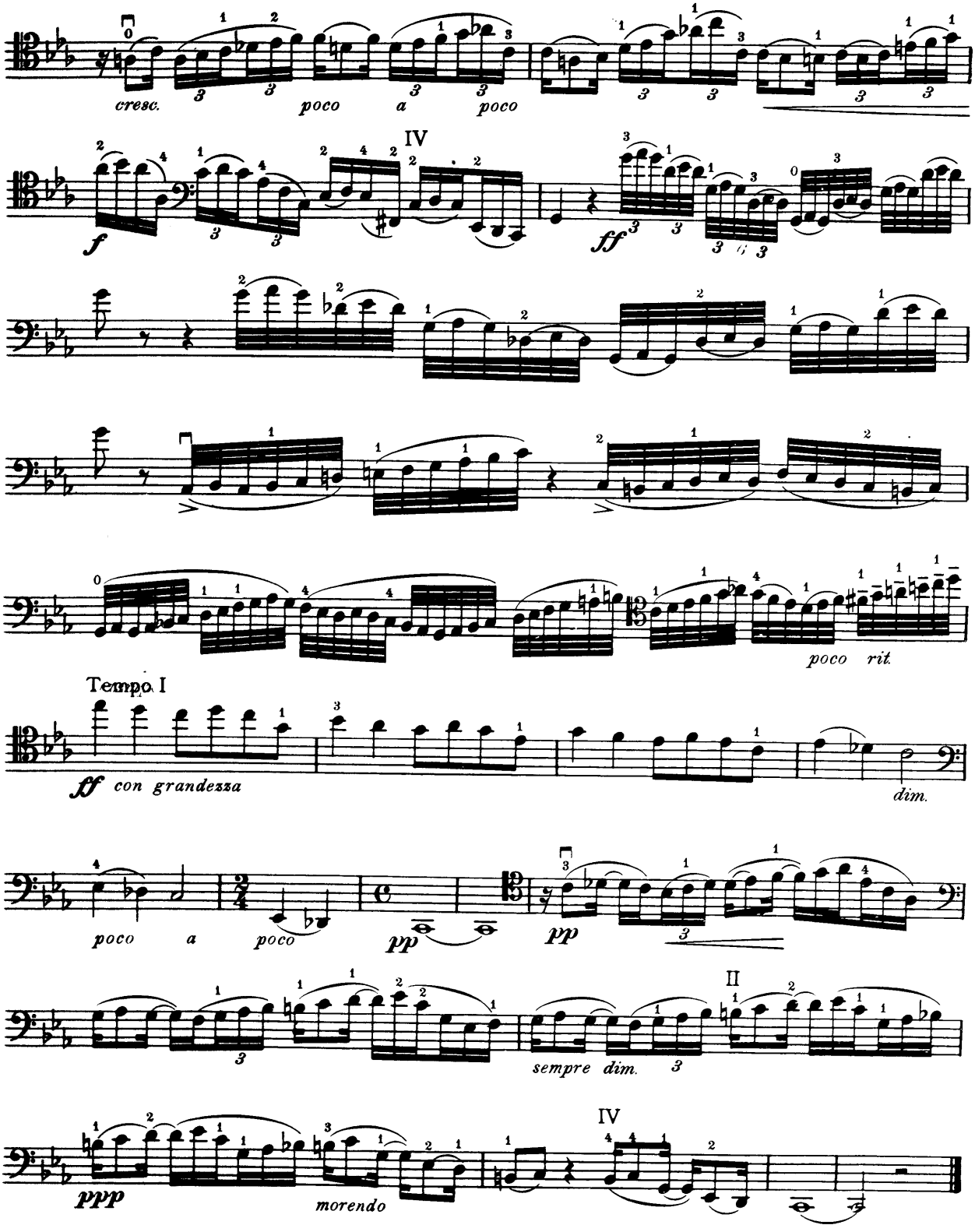
cresc.
poco
a
poco
IV
f
ff
poco rit.
Tempo I
ff con grandezza
dim.
poco
a
poco
pp
pp
II
sempre dim.
IV
ppp
morendo

Adagio

VIOLONCELLO

Edited by ALWIN SCHROEDER

J. GUY ROPARTZ

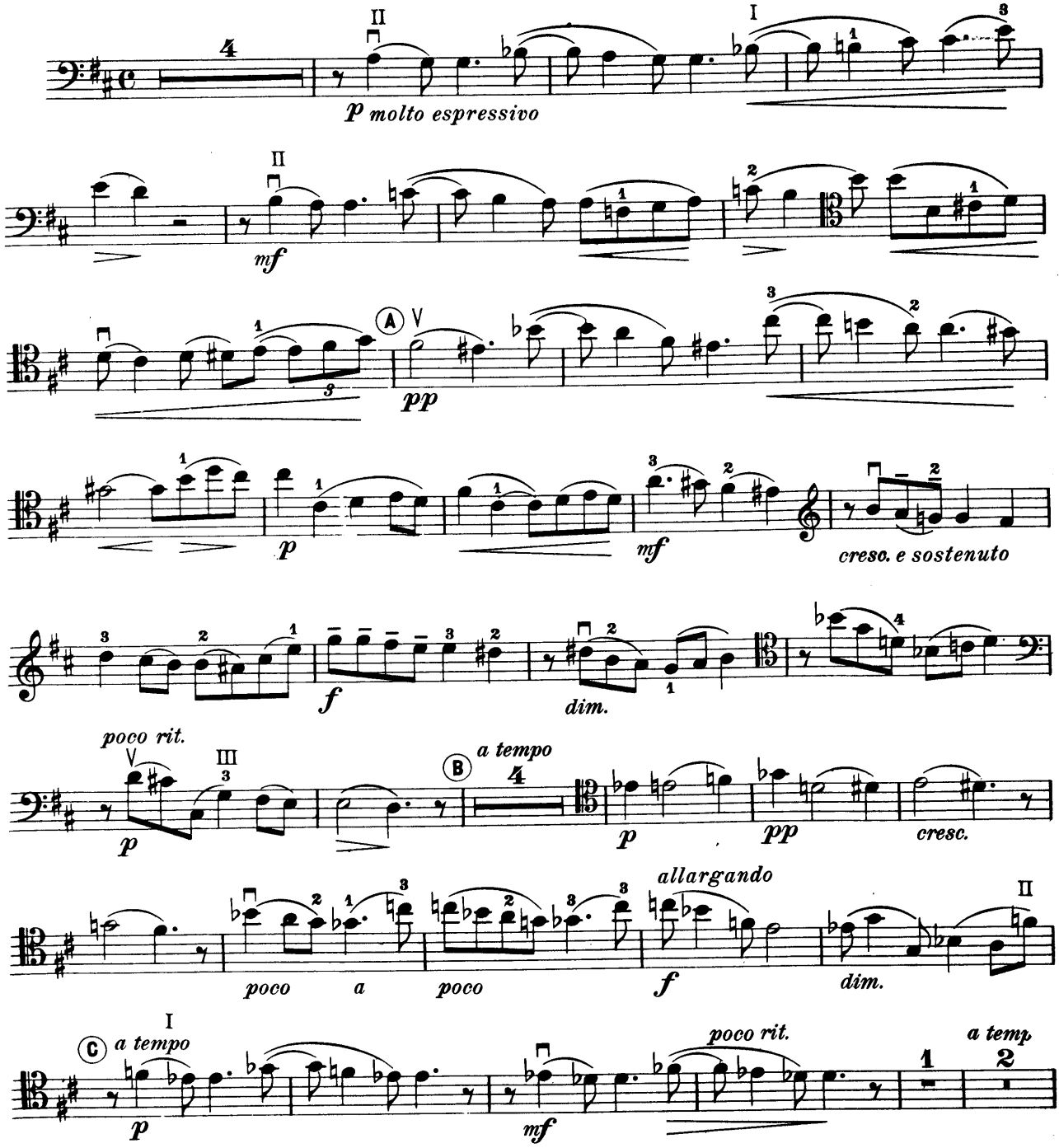

Copyright, 1913, by The Boston Music Co.

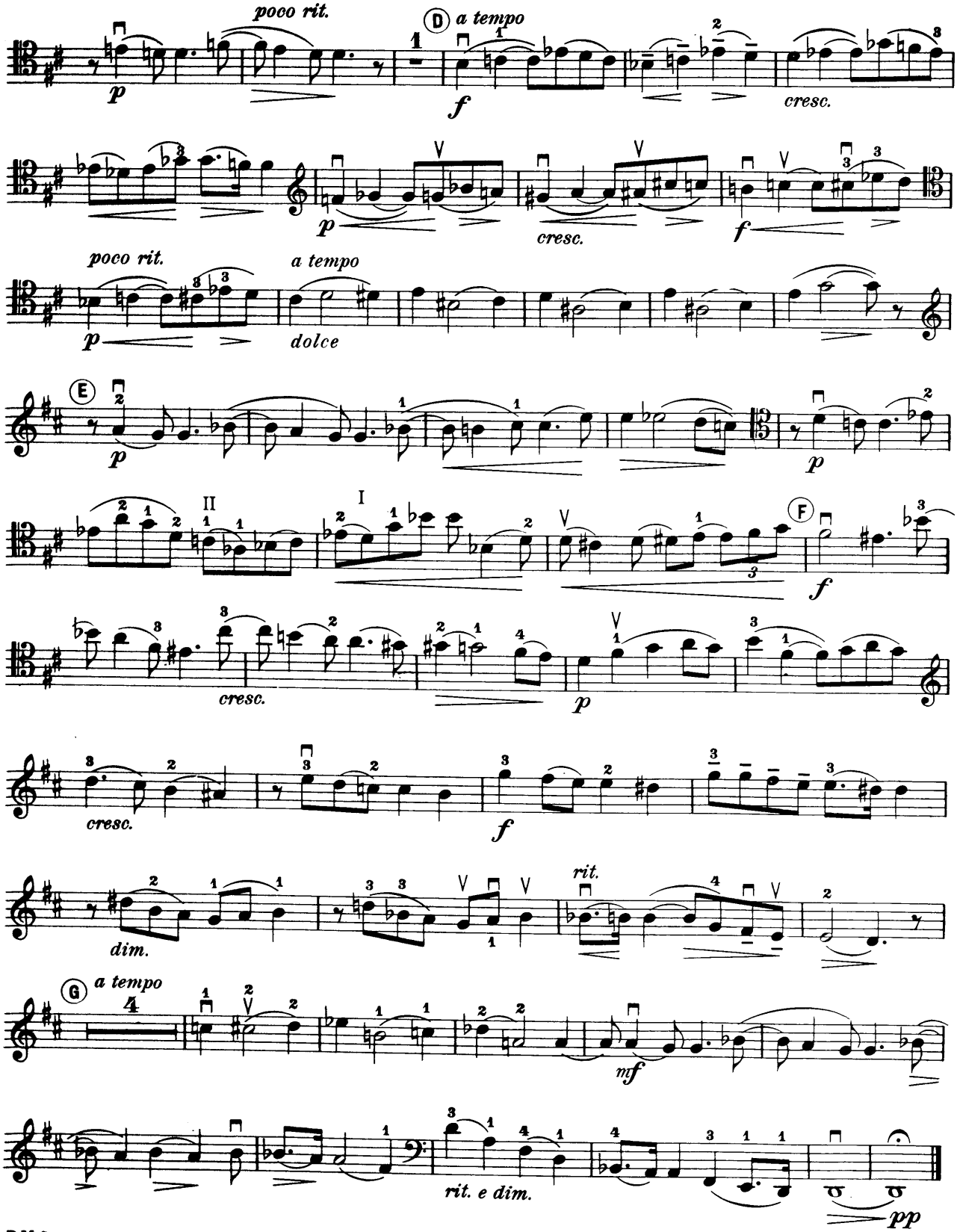
poco rit.
D a tempo
cresc.
poco rit.
a tempo
dolce
E
F
cresc.
dim.
rit.
G a tempo
mf
rit. e dim.
pp

Tarantelle

Edited by Alwin Schroeder

Violoncello

BERNHARD COSSMANN

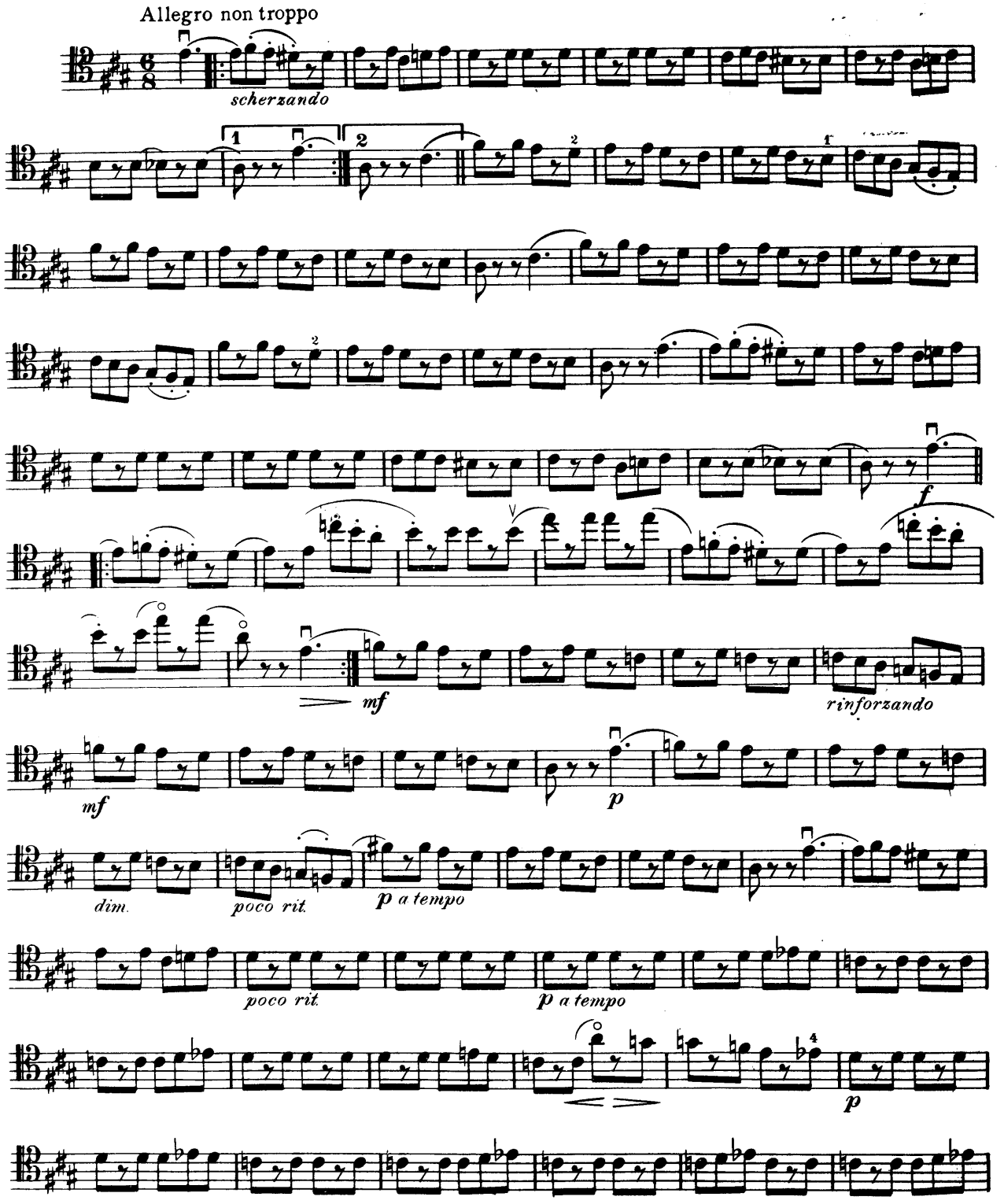

Copyright, 1914, by The Boston Music Co.

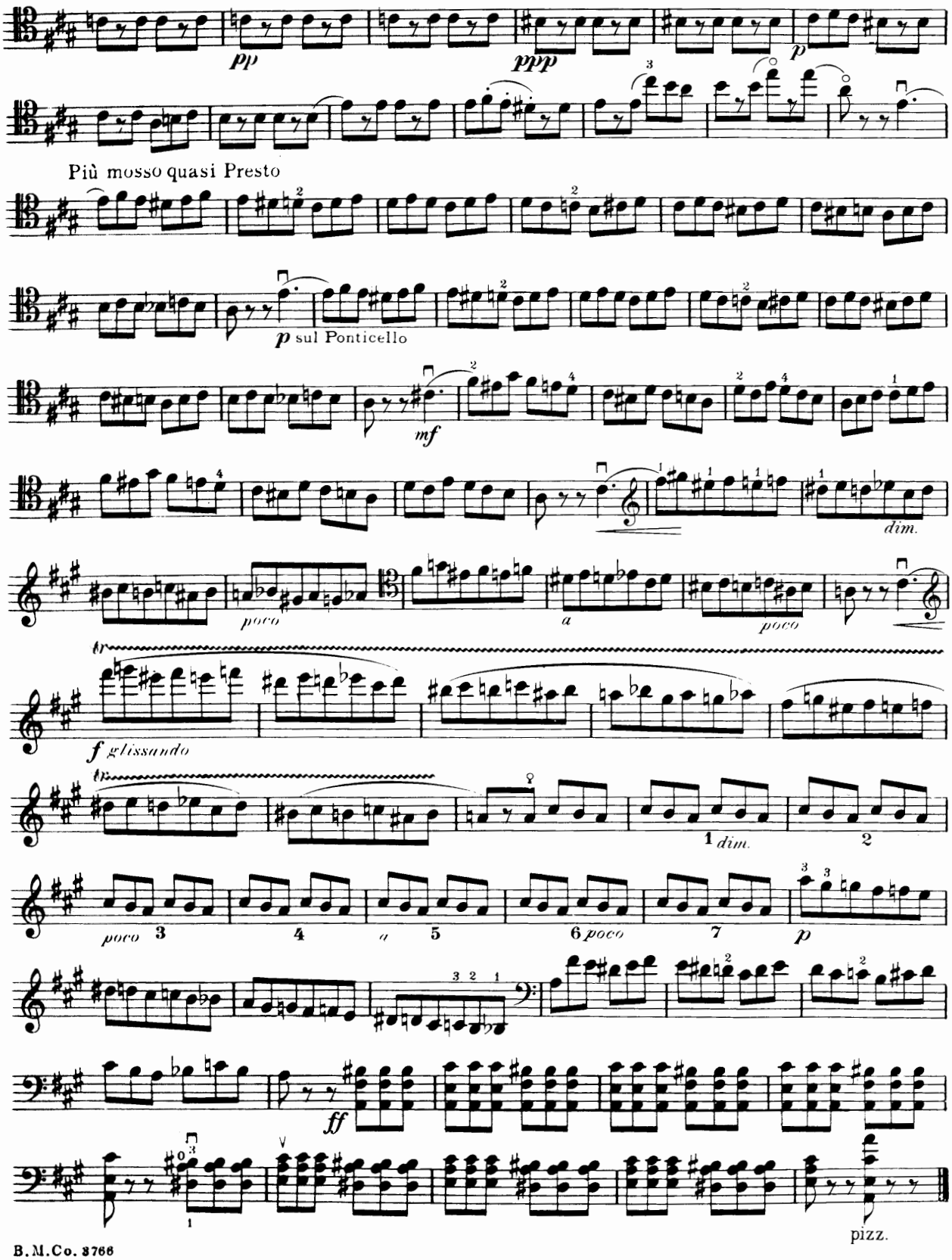
pp
ppp
p
Più mosso quasi Presto
p sul Ponticello
mf
dim.
poco
a
poco
tr
f glissando
tr
1 dim.
2
poco 3
4
a 5
6 poco
7
p
ff
pizz.

Gavotte

(La Cinquantaine)

Edited by Alwin Schroeder

Violoncello

GABRIEL-MARIE

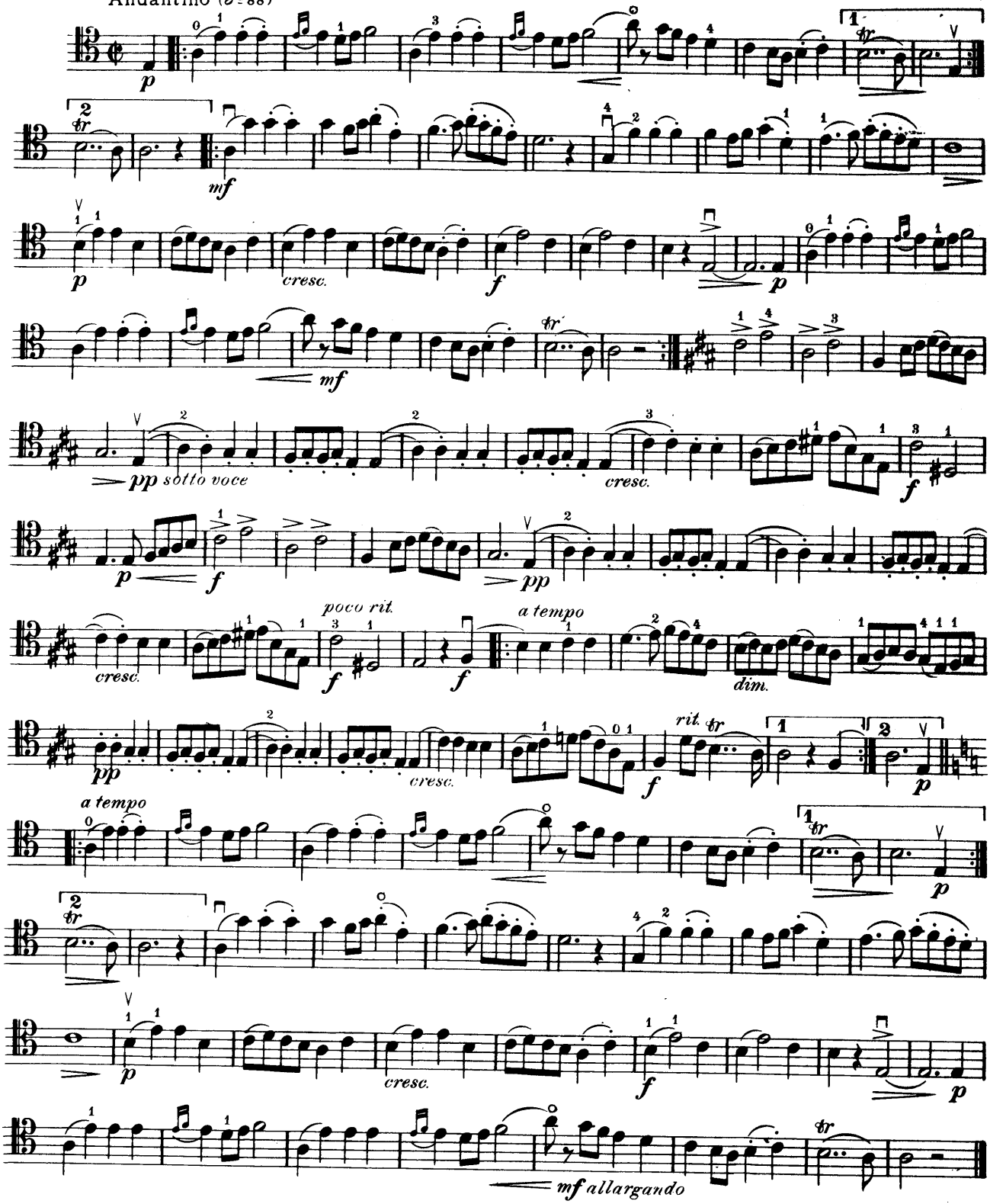

Copyright, 1914, by The Boston Music Co.