

ПЬЕСЫ ДЛЯ АНСАМБЛЯ ВИОЛОНЧЕЛЕЙ И ФОРТЕПИАНО

PIECES FOR VIOLONCELLOS' ENSEMBLE AND PIANO

Выпуск

I

Issue

Младшие классы детской музыкальной школы
Junior grades of Children Music School

Издательство
"Композитор • Санкт-Петербург"

Compositor
Publishing House • Sankt Petersburg

Содержание

А. Гречанинов. ВЕСЕЛЬЧАК. <i>Обработка Н. Карш</i>	2
О. Евлахов. РОМАНС. <i>Обработка Н. Карш</i>	4
Ж. Металлиди. УПРЯМЫЙ ОСЛИК	8
Ж. Металлиди. АРИЕТТА	13
А. Дворжак. МЕЛОДИЯ. <i>Обработка О. Петровой</i>	15
М. Букиник. ЮМОРЕСКА. <i>Обработка О. Петровой</i>	20

Contents

A. Grechaninov. CONVIVIAL FELLOW. <i>Arranged by N. Karsh</i>	2
O. Yevlakhov. ROMANCE. <i>Arranged by N. Karsh</i>	4
Zh. Metallidi. STUBBORN LITTLE DONKEY	8
Zh. Metallidi. ARIETTE	13
A. Dvořák. MELODY. <i>Arranged by O. Petrova</i>	15
M. Bukinik. HUMORESQUE. <i>Arranged by O. Petrova</i>	20

**ПЬЕСЫ
ДЛЯ АНСАМБЛЯ ВИОЛОНЧЕЛЕЙ
и фортепиано
Редактор-составитель Л. А. Ефремова
Выпуск I**

Редактор С. Л. Гринберг. Технический редактор Т. И. Кий. Корректор А. Е. Моносова. Английский текст А. Л. Ардовой. Формат 60х90/8. Бум. офс. Гарн. гаймс. Печ. л. 5,1. Уч.-изд. л. 7,5. Тираж 200 экз. Издательство «Композитор • Санкт-Петербург». 190000, Санкт-Петербург, Большая Морская ул., 45.

Телефоны: (7)(812) 314-50-54, 312-04-97. Факс: (7)(812) 571-58-11
E-mail: sales@compozitor.spb.ru Internet: <http://www.compozitor.spb.ru>
Отпечатано в типографии издательства «Композитор • Санкт-Петербург»

ВЕСЕЛЬЧАК CONVIVIAL FELLOW

Обработка Н. КАРШ
Arranged by N. KARSH

А. ГРЕЧАНИНОВ
A. GRECHANINOV

Allegretto

I
V-c.
II
Piano

7

12

rit.

Measures 17-21:

- Violins: *pizz.* (pizzicato), *p* (piano), *f* (forte), *p* (piano).
- Violas: *p* (piano), *f* (forte), *p* (piano).
- Violins (lower): *p* (piano), *sim.* (simile), *f* (forte), *p* (piano).
- Violas (lower): *p* (piano), *sim.* (simile), *f* (forte), *p* (piano).

Measures 22-26:

- Violins: *f* (forte), *arco* (arco), *mf* (mezzo-forte).
- Violas: *f* (forte), *arco* (arco), *mf* (mezzo-forte).
- Violins (lower): *f* (forte), *mf* (mezzo-forte).
- Violas (lower): *f* (forte), *mf* (mezzo-forte).

Measures 27-31:

- Violins: *f* (forte), *rit.* (ritardando), *sf* (sforzando).
- Violas: *f* (forte), *rit.* (ritardando), *sf* (sforzando).
- Violins (lower): *f* (forte), *tr* (trill), *sf* (sforzando).
- Violas (lower): *f* (forte), *tr* (trill), *sf* (sforzando).

РОМАНС ROMANCE

Обработка Н. КАРШ
Arranged by N. KARSH

О. ЕВЛАХОВ
O. YEVLAKHOV

Adagio

V-c. I

This block contains two systems of musical notation. The first system (measures 18-20) features three staves: two upper staves in bass clef with a key signature of two sharps (F# and C#), and a lower staff in bass clef. The second system (measures 21-23) features a grand staff with a bass clef on the left and a treble clef on the right, both with a key signature of two sharps. Measure numbers 21 and 24 are indicated at the start of their respective systems.

poco rit.

This block contains a single system of musical notation for measures 24-26. It features a grand staff with a bass clef on the left and a treble clef on the right, both with a key signature of two sharps. Measure number 24 is indicated at the start of the system.

УПРЯМЫЙ ОСЛИК STUBBORN LITTLE DONKEY

Ж. МЕТАЛЛИДИ
Zh. METALLIDI

Allegro

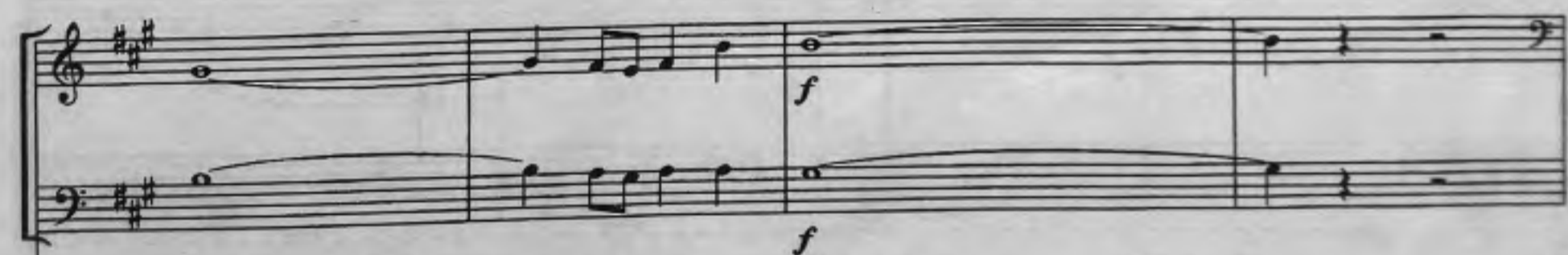
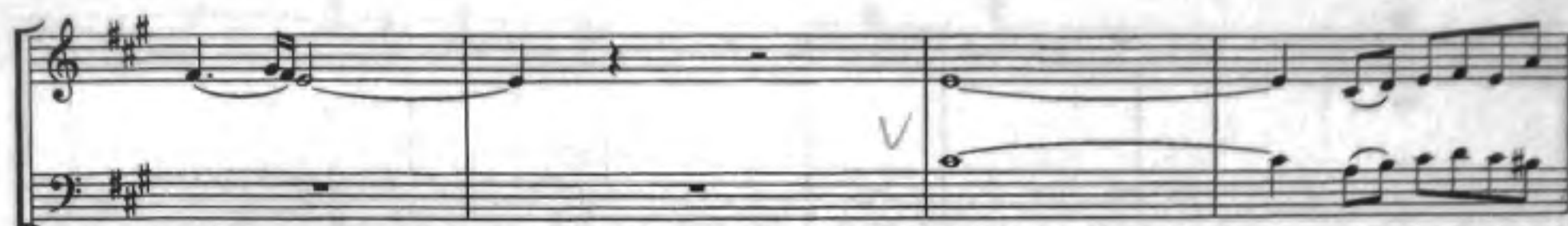

glias.

unis. pizz.

8⁻

43

arco

48

52

Handwritten: *cello VC*

mp

mf

56

60

8^{va}

pizz.

mf

sf

64

mp

АРИЕТТА ARIETTE

13

Ж. МЕТАЛЛИДИ
Zh. METALLIDI

Sostenuto

5

9

M. 1311
M. 1312

МЕЛОДИЯ MELODY

15

Обработка О. ПЕТРОВОЙ
Arranged by O. PETROVA

А. ДВОРЖАК
A. DVOŘÁK

Andante con moto

Tranquillo

mf dolce

p più appassionato

23

p

27

poco string.

31

f

cresc.

poco rit.

a tempo

poco string.

poco rit.

a tempo

19

a piacere

ЮМОРЕСКА HUMORESQUE

Обработка О. ПЕТРОВОЙ
Arranged by O. PETROVA

М. БУКИНИК
M. BUKINIK

Allegro

- Measure 37:** Both parts are marked *p leggiero*.
- Measures 38-39:** The piano part continues with a melodic line, while the bass part has a more active, rhythmic accompaniment.

- Measures 40-41:** The piano part has a melodic line with some rests. The bass part is marked *mf*.
- Measures 42-43:** The piano part has a melodic line. The bass part is marked *f*.
- Measure 44:** Both parts are marked *p*.

- Measures 45-46:** The piano part has a melodic line. The bass part is marked *f*.
- Measures 47-48:** The piano part has a melodic line. The bass part is marked *p*.
- Measure 49:** The piano part has a melodic line. The bass part is marked *p*.

23

31

58

85

ВЕСЕЛЬЧАК CONVIVIAL FELLOW

Обработка Н. КАРИШ
Arranged by N. KARSH

А. ГРЕЧАНИНОВ
A. GRECHANINOV

Allegretto

mf f mf f p arco sf sf

РОМАНС ROMANCE

Обработка Н. КАРИШ
Arranged by N. KARSH

О. ЕВЛАХОВ
O. YEVLAHOV

Adagio

p dolce mf p poco rit.

УПРЯМЫЙ ОСЛИК

STUBBORN LITTLE DONKEY

Allegro

Ж. МЕТАЛЛИДИ
Zh. METALLIDI

Violoncello I

АРИЕТТА
ARIETTEЖ. МЕТАЛЛИДИ
Zh. METALLIDI

Sostenuto

3

mp

mf

f

МЕЛОДИЯ
MELODYОбработка О. ПЕТРОВОЙ
Arranged by O. PETROVAА. ДВОРЖАК
A. DVOŘÁK

Andante con moto

4

2

mf dolce

3

1

3

1

3

1

4

cresc.

p

Violoncello I

5

p più appassionato

poco string.

poco rit.

a tempo

poco string.

mf ————— *f*

poco rit.

a tempo

a piacere

p

mf

pp

Violoncello I

ЮМОРЕСКА HUMORESQUE

Обработка О. ПЕТРОВОЙ
Arranged by O. PETROVA

M. БУКИНИК
M. BUKINIK

Allegro

Allegro

f *p* *f* *f* *pp* *p leggiero*

Violoncello I

7

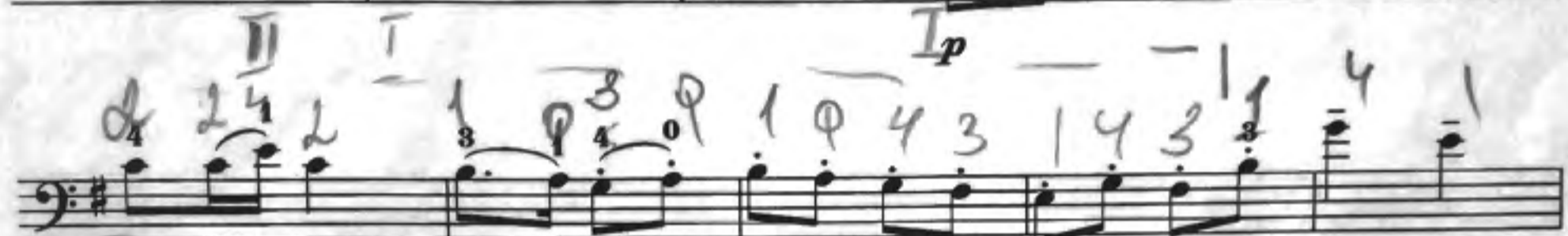

ВЕСЕЛЬЧАК CONVIVIAL FELLOW

Обработка Н. КАРИШ
Arranged by N. KARSH

А. ГРЕЧАНИНОВ
A. GRECHANINOV

Allegretto

div.

РОМАНС ROMANCE

Обработка Н. КАРИШ
Arranged by N. KARSH

О. ЕВЛАХОВ
O. YEVLAKHOV

Adagio

УПРЯМЫЙ ОСЛИК STUBBORN LITTLE DONKEY

Ж. МЕТАЛЛИДИ
Zh. METALLIDI

Allegro

pizz.

f

12

f

div.

mf

unis. pizz.

arco

mf

sf

АРИЕТТА ARIETTE

Ж. МЕТАЛЛИДИ
Zh. METALLIDI

Sostenuto

7

mp

mf *f*

МЕЛОДИЯ MELODY

Обработка О. ПЕТРОВОЙ
Arranged by O. PETROVA

А. ДВОРЖАК
A. DVOŘÁK

Andante con moto

4

mf dolce

4

3

8

1

8

1

4

cresc.

Violoncello II

5

Violoncello II

ЮМОРЕСКА
HUMORESQUEОбработка О. ПЕТРОВОЙ
Arranged by O. PETROVAМ. БУКИНИК
M. BUKINIK

Allegro

Violoncello II

7

1 2

mf

p

1 4 1 2

f

p *f*

p *mf*

p

f *p*

cresc.

f *ff*

Violoncello III

ПОМАХС ROMANCE

Обработка Н. КАРШ
Arranged by N. KARSH

О. ЕВЛАХОВ
O. YEVLAHOV

Adagio

p

p dolce

mf

pizz.

p

poco rit.