Piano score

Net

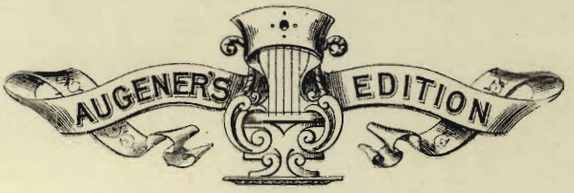

No. 5536F

OLD MASTERS

STRIKING PIECES

FOR

Violoncello & Piano.

C. SCHROEDER.

Book VI. – X

Piano score

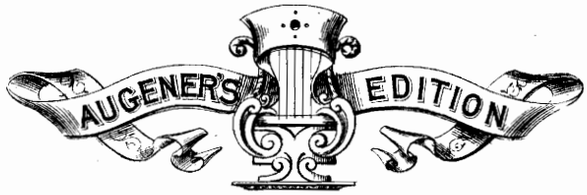

No. 5536F

OLD MASTERS

STRIKING PIECES

FOR

Violoncello & Piano.

C. SCHROEDER.

Book VI.

376264

Augener's Edition,
No. 5536.

STUDIES IN STYLE

Striking Pieces of the Old Masters

For VIOLONCELLO with Pianoforte accompaniment

ARRANGED BY

C. SCHROEDER

Book I. Nardini: Adagio cantabile. Veracini: Sarabande. Pergolese: Air d'Eglise. Corelli: Adagio. Leclair: Sarabande & Tambourin.

Book II. Lotti: Aria. Buxtehude: Sarabande & Courante. Handel: Largo. Martini: Gavotte.

Book III. Handel: Adagio & Allegro. Krebs: Bourlesca. Lulli: Sarabande. Bach: Largo. Couperin: Les Agréments.

Book IV. Couperin: La Bandoline. Corelli: Gavotte. Lovelli: Romanze. Martini: Air de Ballet. Rameau: Rondeau gracieux. Couperin: Gavotte.

Book V. Locatelli: Adagio. Casella: Marcia funebre ed Allegro impetuoso. Gambero: Sarabande & Bourrée. Bach: Airs de Ballet. Handel: Air & Gavotte.

Book VI. Six Sarabandes by Mattheson, Kuhnau, Michelmann, De Chambonnières, Loeilly & Handel.

Book VII. Seven Gavottes by Corelli, Couperin, Rameau, Bach, Handel & Leclair.

Book VIII. Six Gavottes by Exaudet, Gluck, Ferrin, Bach & Loeillet & Two Old French Gavottes.

Book IX. Handel: Dead March from "Saul" & Menuet. Corelli: Adagio & Gavotte. Bach: Præludium. Boccherini: Menuet. Leclair: Largo.

Book X. Handel: Aria. Haydn: 2te Serenade. Mozart: Gavottes in B flat & A maj., Pantomime. Corelli: Giga.

Augener Ltd.
6. New Burlington Street, W.
Regent Street Newgate Street
LONDON.

SARABANDE.

Mattheson.
(1681 - 1772.)

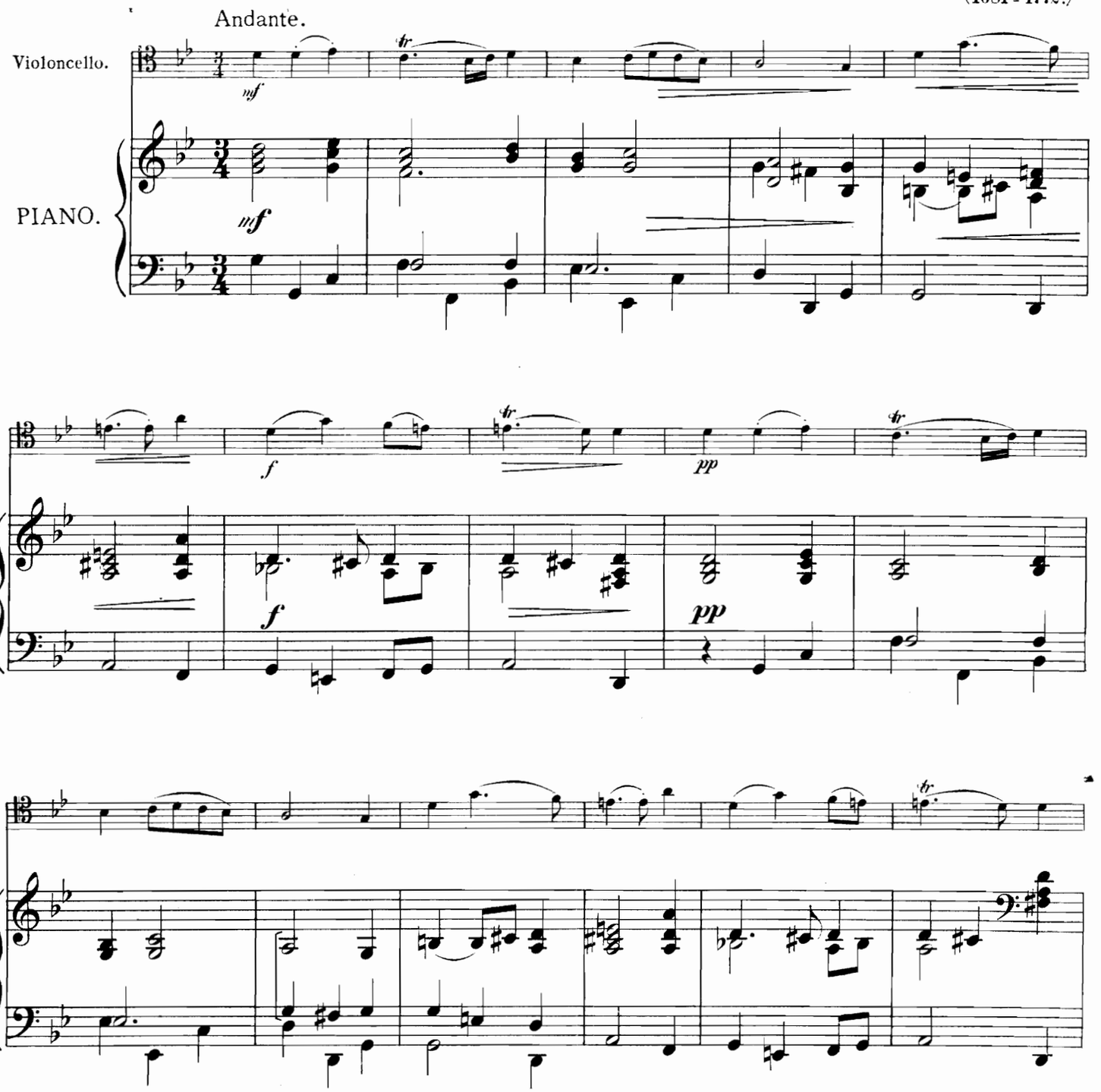

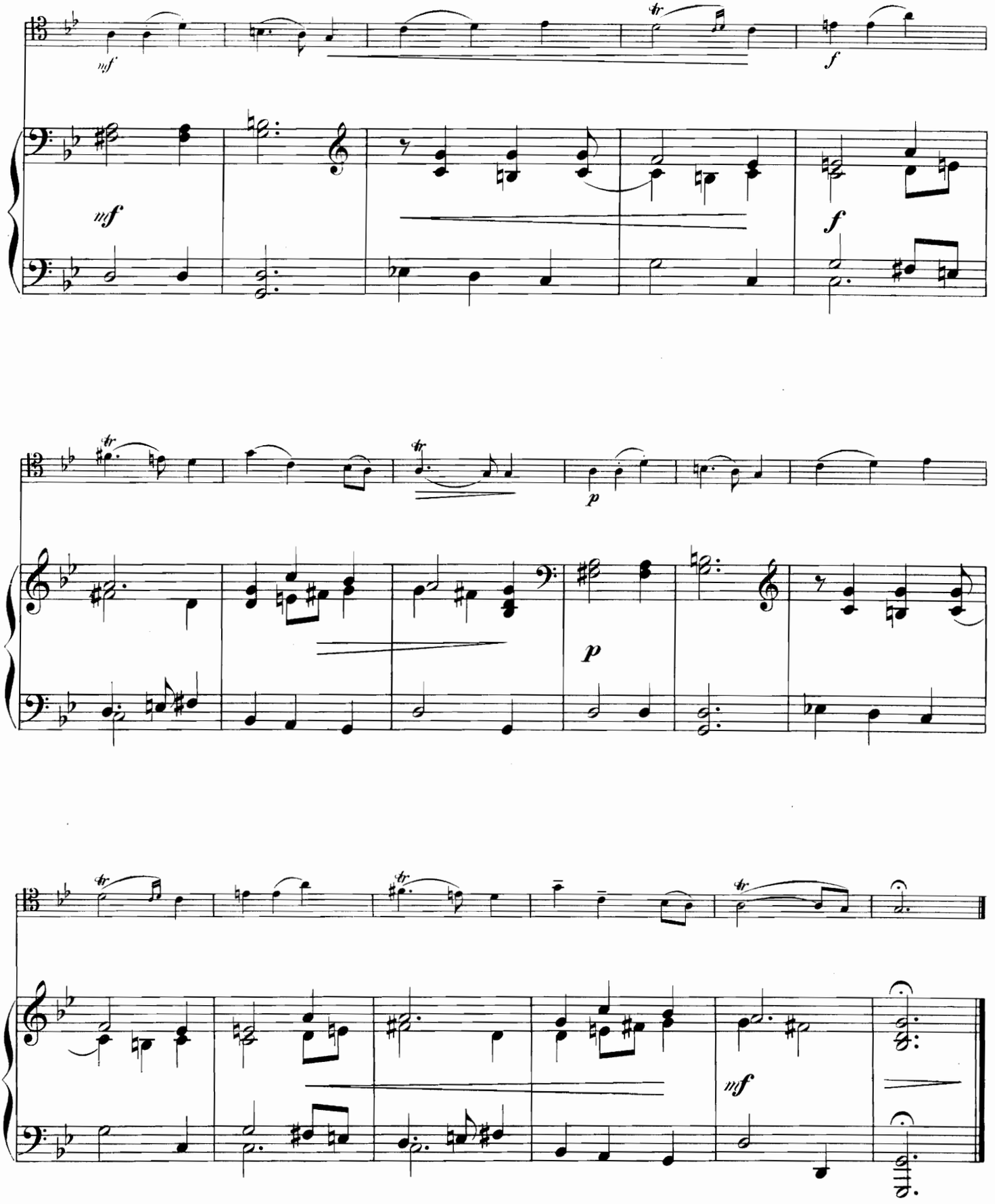
mf
mf
f
f
p
p
mf

SARABANDE.

J. Kuhnau.
(1660 - 1722.)

Andante.

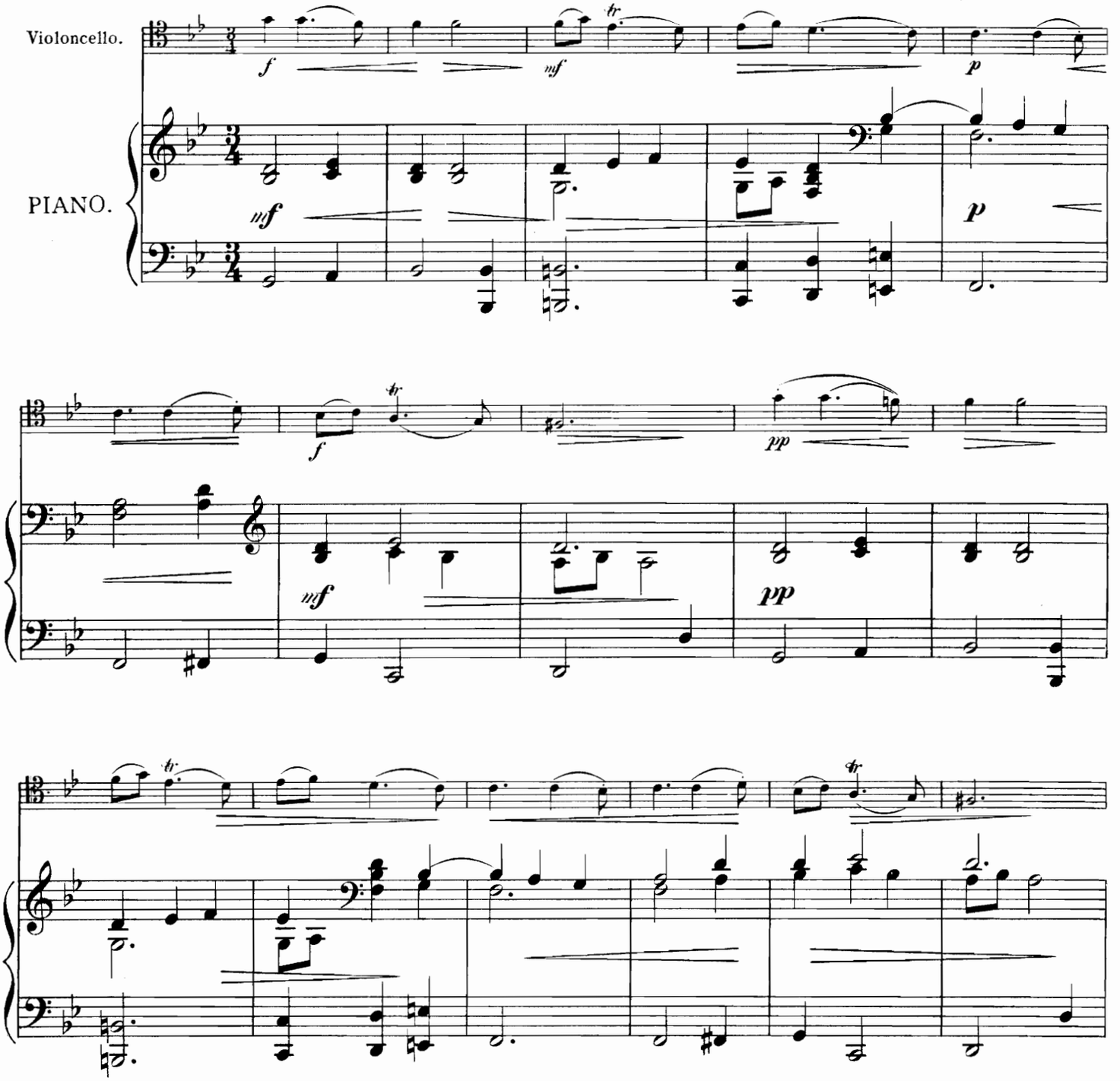

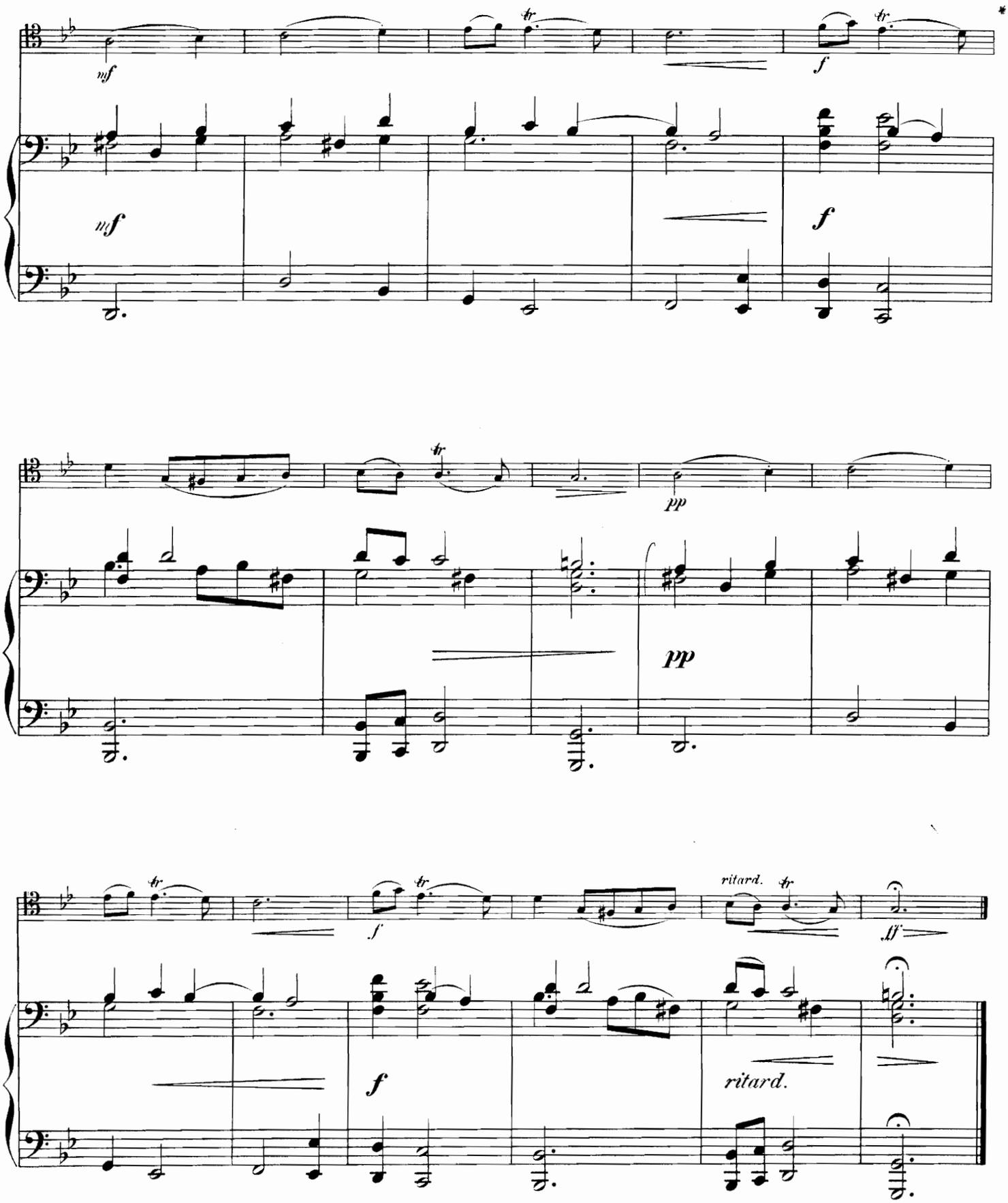
mf
mf
f
f
pp
pp
f
f
ritard.
ritard.
ff

SARABANDE.

Chr. Nichelmann.
(1717-1761.)

Andante con moto.

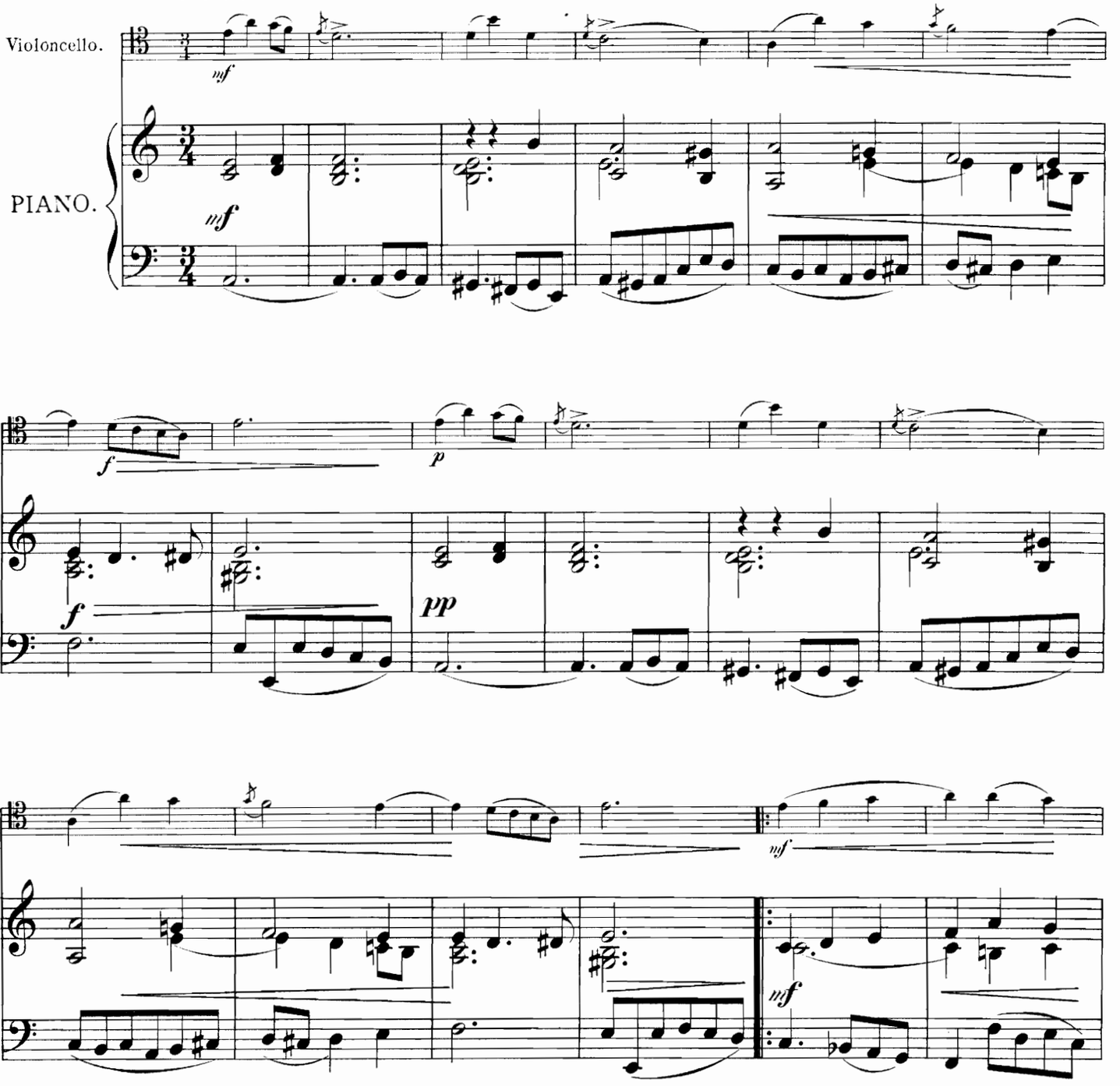

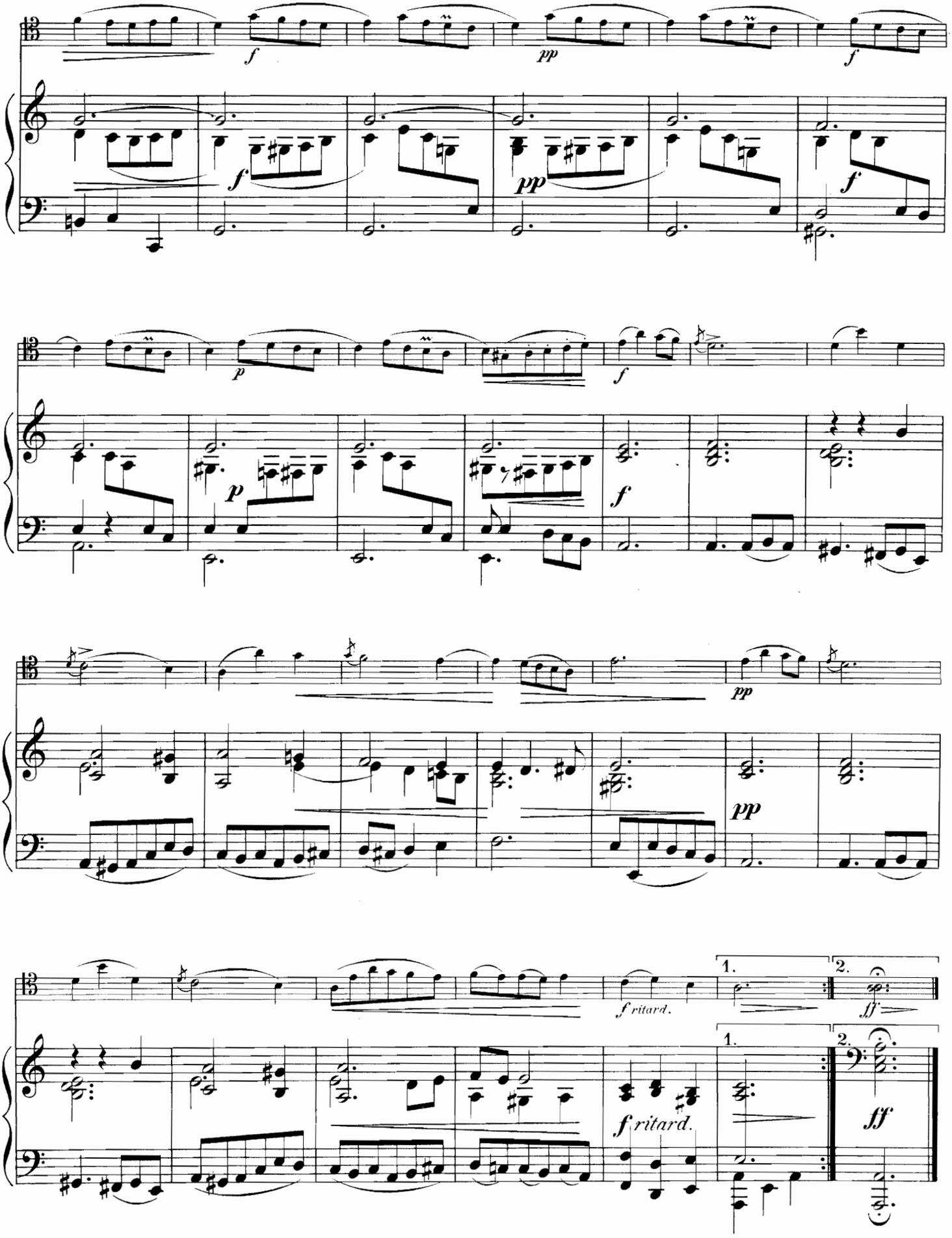
f
pp
f
f
pp
f
p
p
f
f
pp
pp
f ritard.
1.
2.
ff
f ritard.
1.
2.
ff

SARABANDE.

J. de Chambonnières.
(1620 - 1670.)

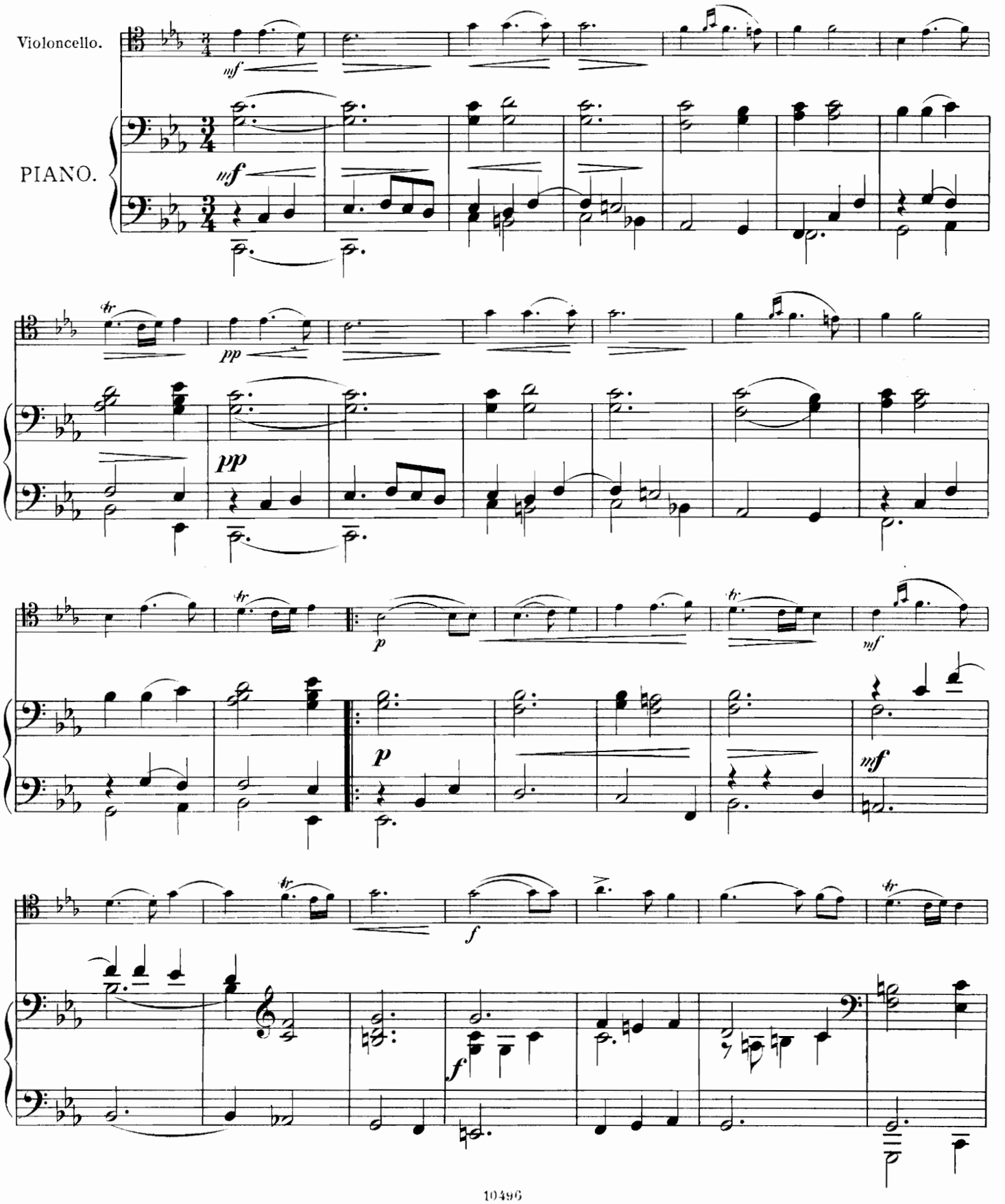

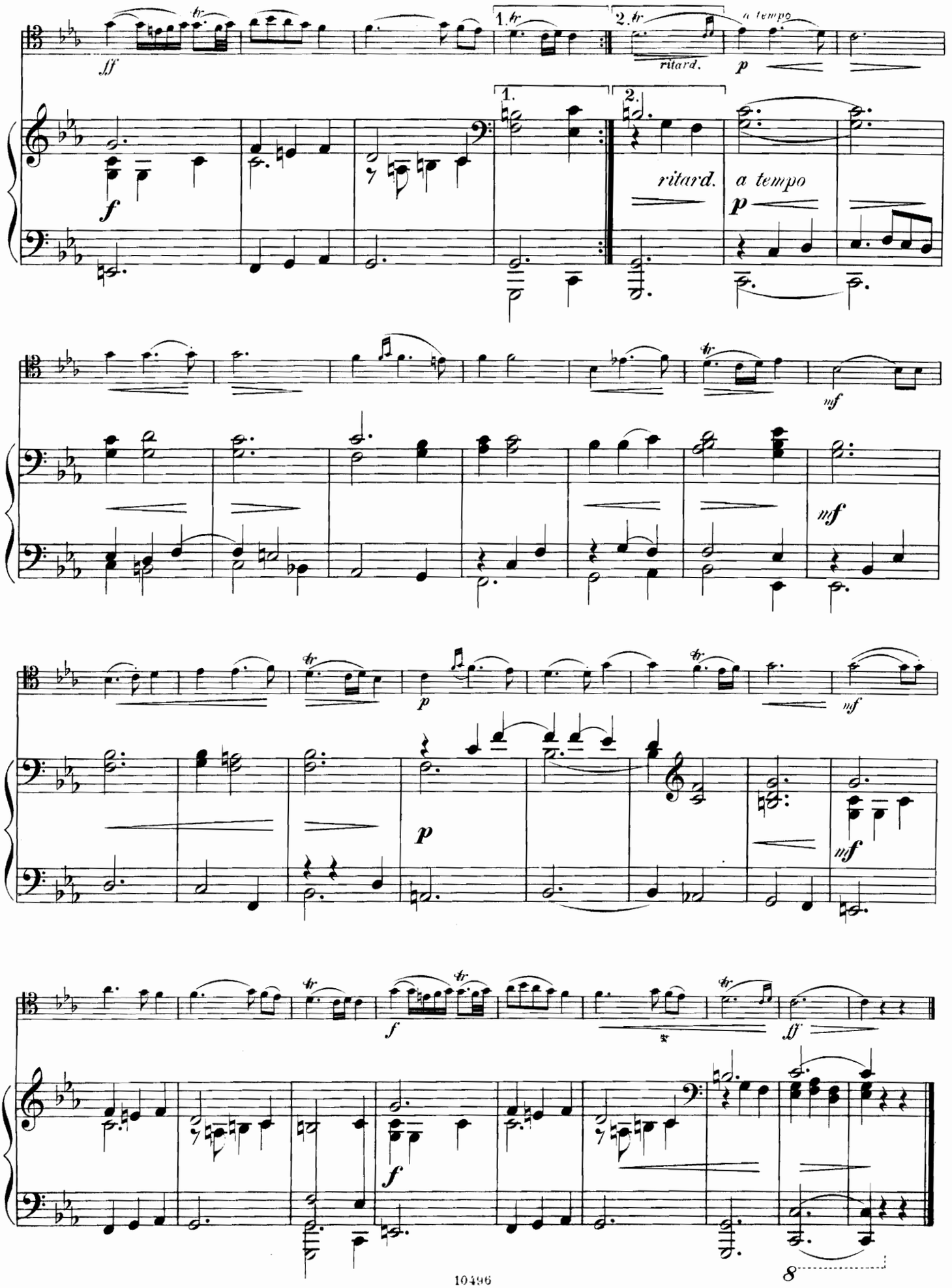
ff
tr
1.
2.
ritard.
a tempo
p
f
mf
8

SARABANDE.

J. B. Loeilly.
(1660-1728.)

Lento.

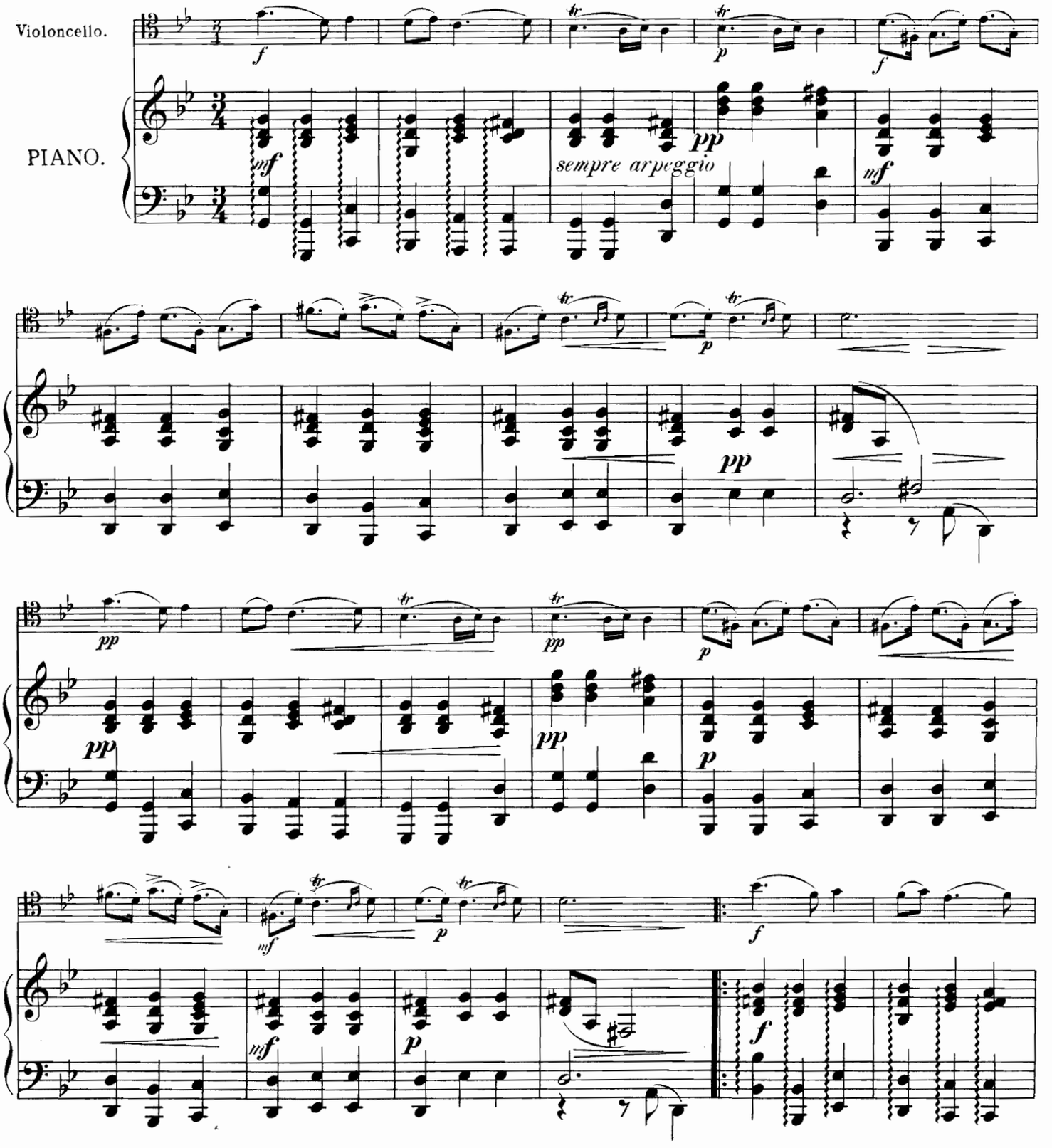

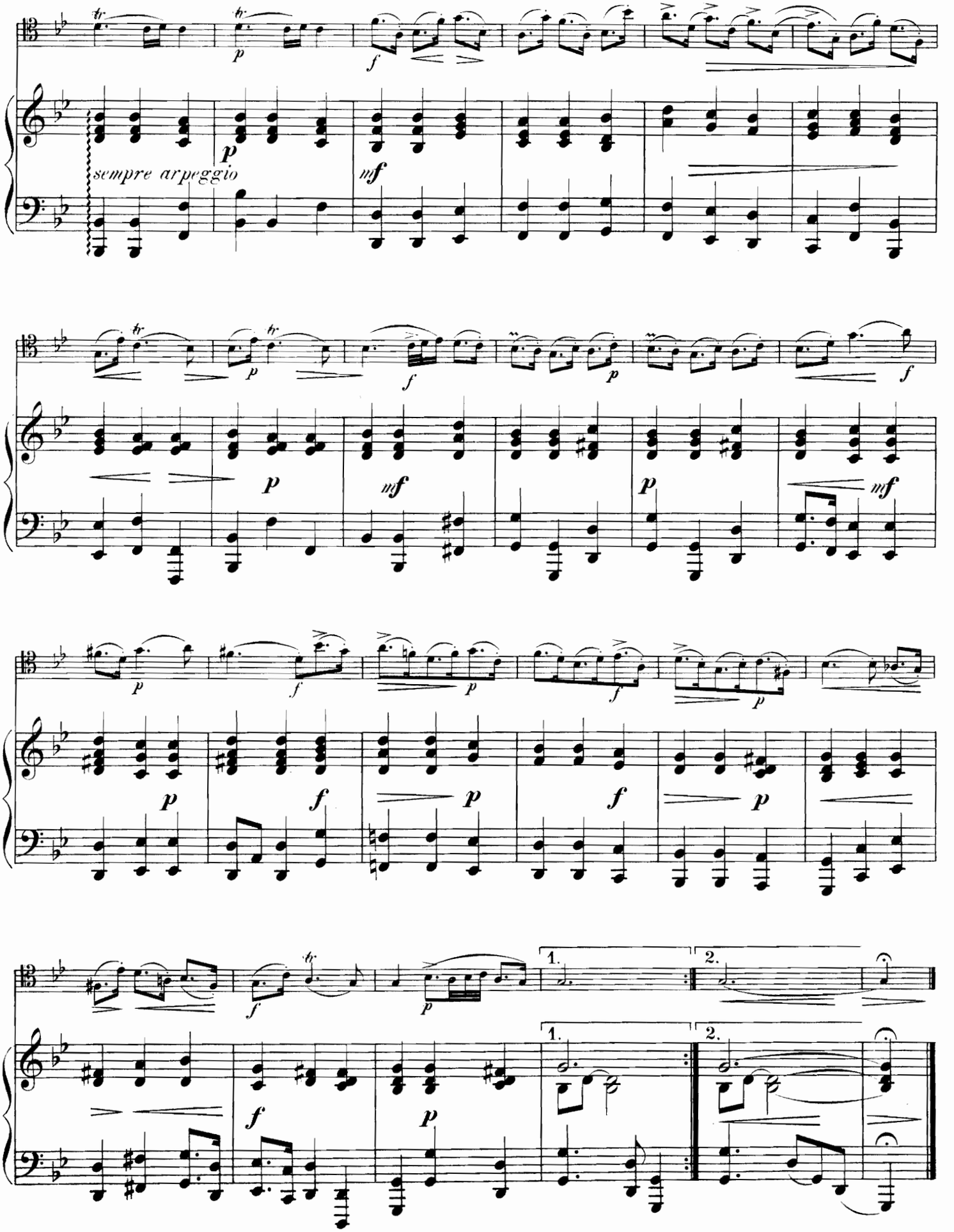
sempre arpeggio
1.
2.
1.
2.

SARABANDE.

G. F. Handel.

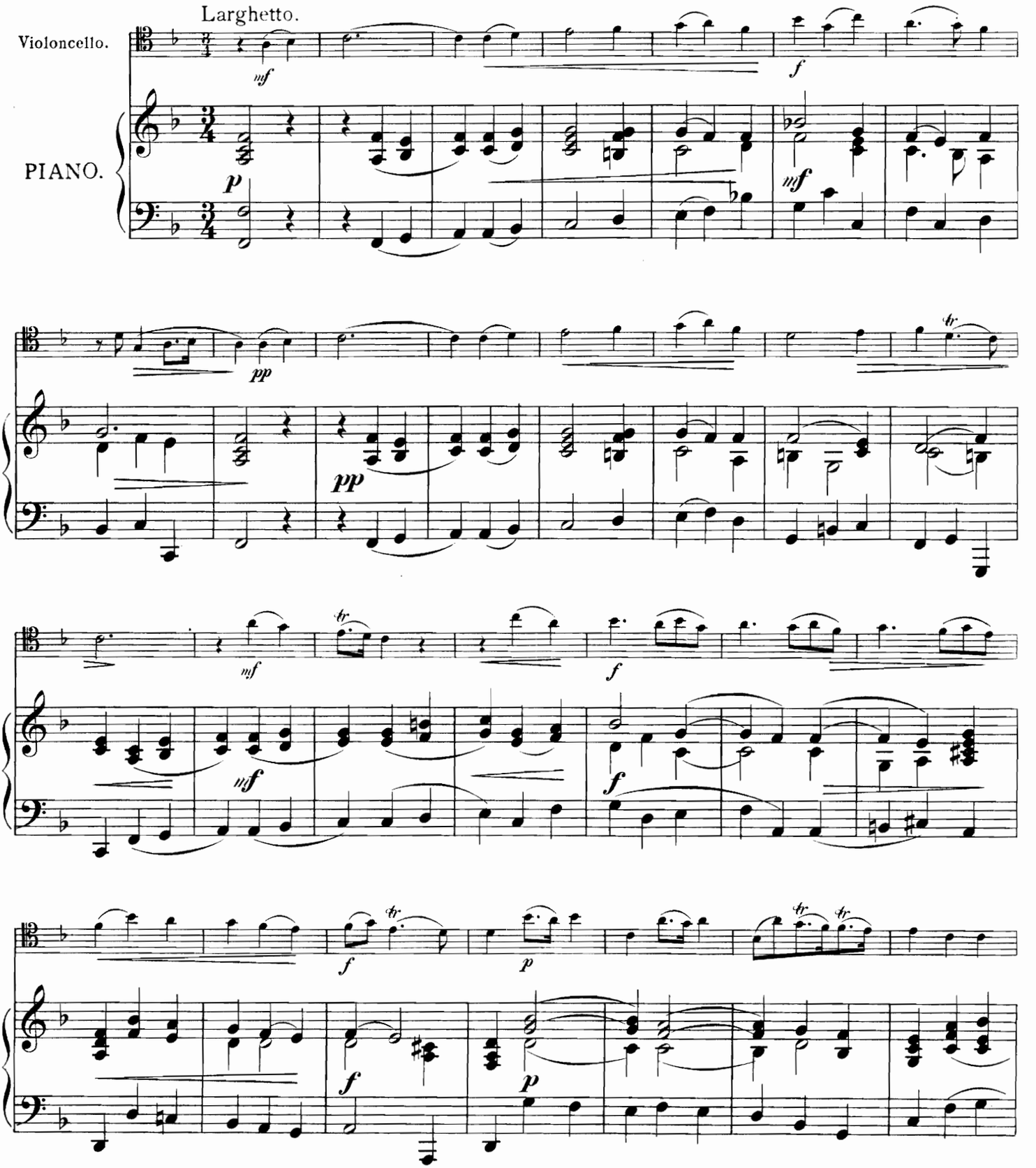

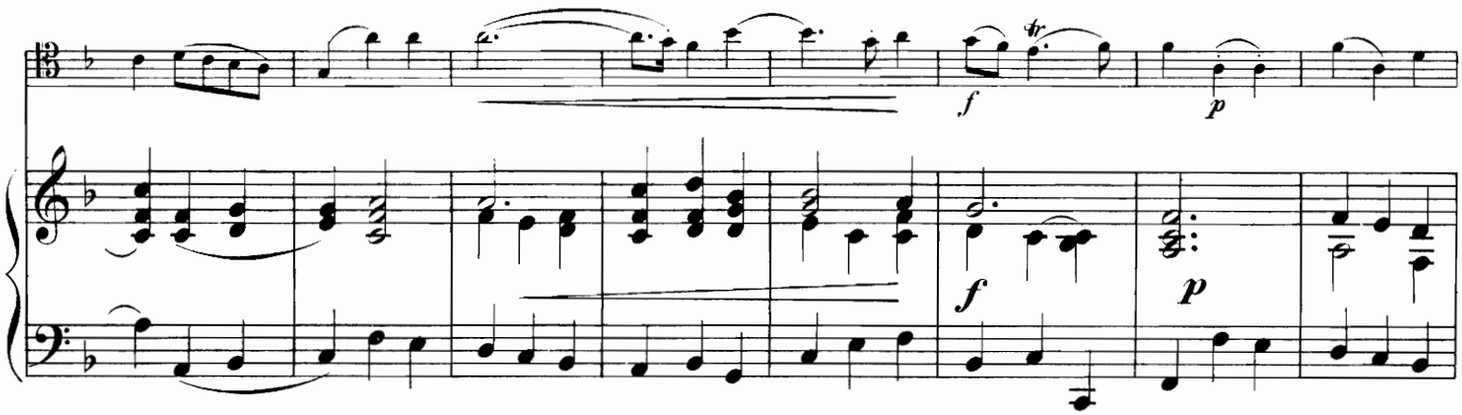
f
p
f
p

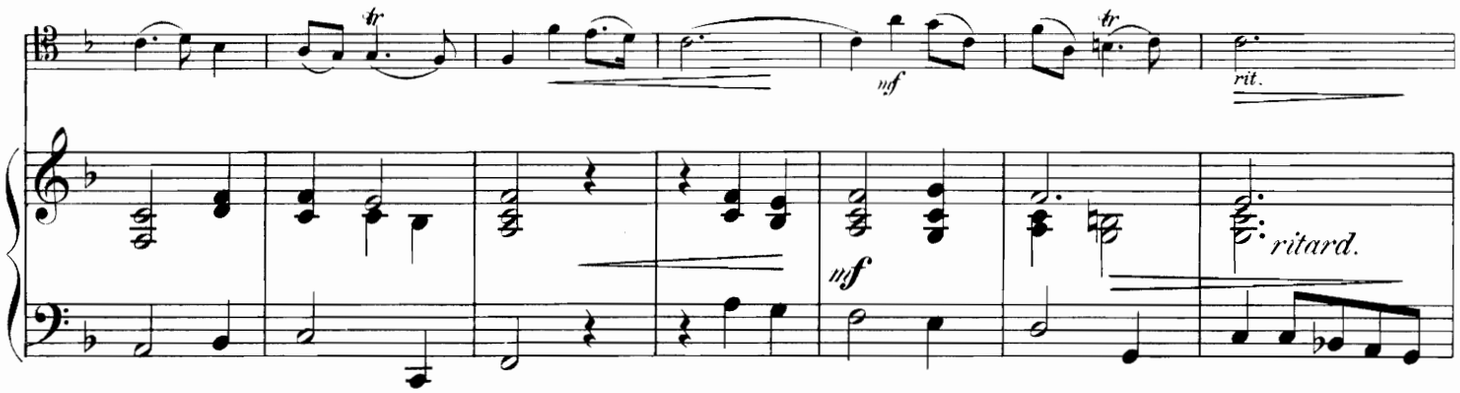
mf
rit.
mf
ritard.

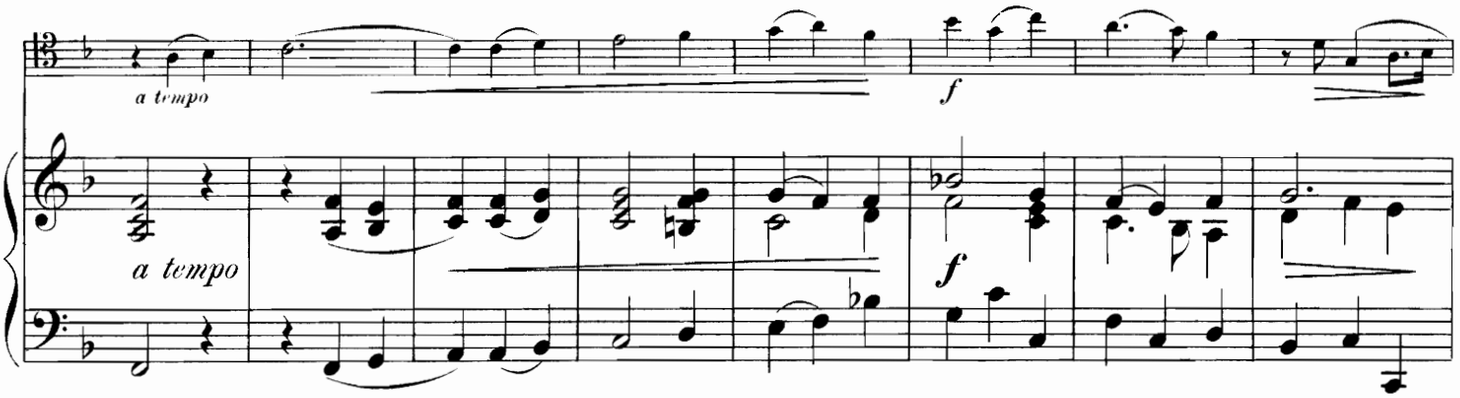
a tempo
f
a tempo
f

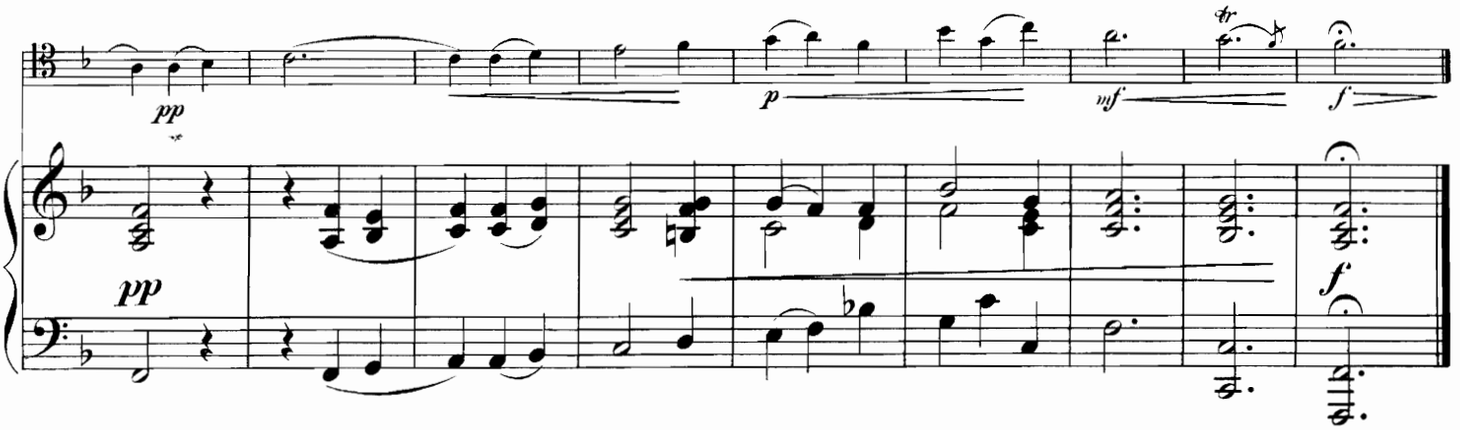
pp
p
mf
f
pp
f

Ensemble Music in Augener's Edition.

BEETHOVEN. 6 QUARTETS for 2 Violins, Viola & Violoncello. Op. 18. Revised and arranged by F. HERMANN.

	A. *Original.*	B. *V'lin & P'no.*	C. *P.V.&Vllo.*
No. 1, in F	7201.....1/-	7341.....1/-	9291.....1/6
2, in G	7202.....1/-	7342.....1/-	9292.....1/6
3, in D	7203.....1/-	7343.....1/-	9293.....1/6
4, in C min.	7204.....1/-	7344.....1/-	9294.....1/6
5, in A	7205.....1/-	7345.....1/-	9295.....1/6
6, in B flat...	7206.....1/-	7346.....1/-	9296.....1/6

A.—Original. 2 Violins, Viola, & V'cello. B.—Arranged for Violin & Piano. C.—Arranged for Piano, Violin, & V'cello.

BEETHOVENIANA. Extracts from Beethoven's Pianoforte Sonatas, arranged by F. HERMANN.

Livre A. Op. 7; Op. 10, No. 2; Op. 26; Op. 27, No. 2.
Livre B. Op. 10, No. 3. Complete.
Livre C. Op. 2, No. 3; Op. 13; Op. 14, No. 2; Op. 31, No. 3.

		Net. s.	*d.*
	Arranged for		
Violin & Piano.	No. 7330a,b,c.....3 Bks., each	2	-
Piano, Violin & Violoncello.	No. 7242a,b,c.....3 Bks., each	2	-
Piano, Violin, Viola & Violoncello.	No. 7175a,b,c.....3 Bks., each	2	6
Piano, 2 Violins, Viola & Violoncello.	No. 7145a,b,c. 3 Bks., each	3	-
2 Violins, Viola & Violoncello.	No. 7197a,b,c.....3 Bks., each	2	-
2 Violins, Viola, Violoncello & Double Bass (or String Orchestra).	No. 7143a,b,c. 3 Bks., each	2	6

SYMPHONIES arranged for Flute (or Violin), 2 Violins, Alto, Violoncello and Contrabass, by GUSTAV JENSEN.

7131	Jos. HAYDN, in D.....	4	-
7132	——— in C minor.....	4	-
7133	W. A. MOZART, in C major.....	4	-
7134	——— in A major.....	4	-
7135	Jos. HAYDN, in B flat major.....	4	-

CORELLI'S VIOLIN WORKS. Revised by J. JOACHIM & F. CHRYSANDER.

In Score.

4936a Livre I..... 4 -
Op. 1. Sonate da Chiesa a tre (Due Violini, e Violone, o Arcileuto, col Basso per l'Organo). In Roma, 1683.
Op. 2. Sonate da Camera a tre (Due Violini, e Violone, o Cembalo). In Roma, 1685.

4936b Livre II..... 4 -
Op. 3. Sonate da Chiesa a tre (Due Violini, e Violone, o Arcileuto, col Basso per l'Organo). In Modena, 1689.
Op. 4. Sonate da Camera a tre (Due Violini, e Violone, o Cembalo). In Bologna, 1694.

4936c Livre III..... 4 -
Op. 5. Parte Prima. 6 Sonate a Violino Solo e Violone o Cembalo.
Op. 5. Parte Seconda. Preludii, Allemande, Correnti, Ighe, Sarabande, Gavotte e Follia a Violino Solo e Violone o Cembalo.

4936d,e Livres IV., V.....each 4 -
Op. 6. Concerti Grossi con duoi Violini e Violoncello di Concertino obbligati, e duoi altri Violini, Viola e Basso di Concerto Grosso ad arbitrio che si potranno raddoppiare. In Roma, 1712. 2 Livres.

Bound, complete in 2 Vols., net, 21/-.

In Parts.

Editions, with Pianoforte Accompaniment worked out from the Figured Bass of the Author, and with all necessary indications for bowing, fingering and execution of ornaments, by G. JENSEN.

6 Sonate da Camera a tre. Opera IV. Arranged by G. Jensen :—

5302	For 2 Violins & Pianoforte.....	2	6
5303	For 2 Violins & Violoncello.....	1	6
7171	For 2 Violins, Violoncello & Pianoforte.....	3	-

12 Sonatas for Violin with figured Bass. Op. 5. With Pianoforte accompaniment by G. Jensen :—

7354a	Part I. (Sonatas 1 to 6).....	3	-
7354b	Part II. (Sonatas 7 to 12).....	3	-
7354*	Or Op. 5, bound in 1 Vol., with Portrait.....	7	6

SAINT-GEORGE, G. Petite Suite (L'ancien Régime).

		Net. s.	*d.*
7570a	Violin & Pianoforte.....	1	-
7570b	2 Violins & Piano.....	1	6
7570c	Violin, Violoncello & Piano.....	1	6
7570d	2 Violins, Alto & Violoncello.....	1	6
7570e	2 Violins, Violoncello & Piano.....	1	6
7570f	2 Violins, Alto, Violoncello & Piano.....	1	6
7570g	2 Violins, Alto, Violoncello & Contra Bass.....	1	6
7570h	2 Violins, Alto, Violoncello, Contra Bass & Piano.....	2	-
7570i	3 Violins, Violoncello, Contra Bass & Piano.....	2	-
7570k	3 Violins, Violoncello & Contra Bass.....	1	6
7570l	3 Violins, Violoncello & Piano.....	1	6
7570m	3 Violins & Violoncello.....	1	6
7570n	3 Violins & Piano.....	1	6

CLARK, SCOTSON. Marche aux Flambeaux.

9403a	Piano & Violin.....	1	-
9672d	Piano & Violoncello.....	1	-
7783	Piano & Flute.....	1	-
7852	Cornet à Pistons & Piano.....	1	-
7236	Piano Duet, Violin & Violoncello.....	1	-
8781	Harmonium, Piano, Violin & Violoncello.....	1	-
7146	2 Violins, Viola, Violoncello & Bass.....	1	-
7128	2 Violins, Flute, Viola, Violoncello & Bass.....	1	-
7106	Septet (with Piano).....	1	-
7105	Nonetto (with Piano).....	1	-

HOFMANN, RICHARD. Potpourris on popular Melodies from Classical and Modern Operas and Oratorios:

5401—19 Step I. (in the first position). 19 Books.

5401	ADAM. Der Postillon.
5402	BELLINI. Sonnambula.
5403	— Norma.
5404	BOIELDIEU. Le Calife de Bagdad.
5405	— La Dame Blanche.
5406	DONIZETTI. La Fille du Régiment.
5407	— Lucia di Lammermoor.
5408	GLUCK. Orpheus.
5409	HANDEL. The Messiah.
5410	HAYDN. The Creation.
5411	HÉROLD. Zampa.
5412	LORTZING. Wildschütz.
5413	— Czar und Zimmermann
5414	MÉHUL. Joseph.
5415	MENDELSSOHN. St. Paul.
5416	MOZART. Il Seraglio.
5417	— Il Flauto Magico.
5418	— Don Giovanni.
5419	WEBER. Der Freischütz.

5420—37 Step II. (in various positions). 18 Books.

5420	BALFE. The Bohemian Girl.
5421	BEETHOVEN. Egmont.
5422	— Fidelio.
5423	DONIZETTI. L'Elisire d'amore.
5424	— Lucrezia Borgia.
5425	GLUCK. Iphigénie en Aulide.
5426	HANDEL. Judas Maccabæus.
5427	KREUTZER. Das Nachtlager in Granada.
5428	MARSCHNER. Hans Heiling.
5429	MENDELSSOHN. A Midsummer Night's Dream.
5430	— Elijah.
5431	MEYERBEER. Huguenots.
5432	— Le Prophéte.
5433	MOZART. Figaro.
5434	NICOLAI. Die lustigen Weiber von Windsor.
5435	WALLACE. Maritana.
5436	WEBER. Oberon.
5437	— Preciosa.

Arranged for

(a)	Violin Solo.....	à	-	6
(b)	2 Violins.....	à	-	8
(c)	Violin & Piano.....	à	1	-
(d)	2 Violins & Piano.....	à	1	4
(e)	Violin, Violoncello & Piano.....	à	1	4
(f)	2 Violins, Violoncello & Piano.....	à	1	6
(g)	Flute, Violin, Violoncello & Piano.....	à	1	6
(h)	Flute, Violoncello & Piano.....	à	1	4
(i)	Flute & Piano.....	à	1	-
(k)	Flute Solo.....	à	-	6

Extra String Parts @ per sheet net 4d

Ensemble Music in Augener's Edition.

PLEYEL, IGNAZ J. Violin Works, newly revised, fingered and arranged by FR. HERMANN.

Op. 8 (6 Duets).

	Duets.	s.	d.
7597	2 Violins	1	-
7545	Violin & Piano	1	6
7808	Flute & Piano	1	6
7850	Flute & Violin	1	-
	Trios.		
7272	Piano, Violin & Violoncello	2	-
7299	Piano, Flute, & Violoncello	2	-
7308	Piano & 2 Violins	2	-
7304	Piano, Flute & Violin	2	-
7306	Flute, Violin & Violoncello	1	6
7305	2 Violins & Violoncello	1	6
	Quartets.		
7222	2 Violins, Viola & Violoncello	2	-
7232	Flute, Violin, Viola & Violoncello	2	-
7182	Piano, Violin, Viola & Violoncello	2	6
7233	Piano, Flute, Viola & Violoncello	2	6
	Quintets.		
7160	Piano, 2 Violins, Viola & Violoncello	3	-
7161	Piano, Flute, Violin, Viola & Violoncello	3	-

Op. 44 (3 Duets).

	Duets.		
5628	2 Violins	1	-
7858	Violin & Viola	1	-
7544	Piano & Violin	1	6
7810	Piano & Flute	1	6
	Trios.		
5280	Piano, Violin & Viola	2	-
5334	Piano & 2 Violins	2	-
5335	Piano, Flute & Violin	2	-
7300	Piano, Flute & Viola	2	-
5365	Violin, Viola & Violoncello	1	6
5353	2 Violins & Violoncello	1	6
	Quartets.		
7178	Piano, 2 Violins & Violoncello	2	6
7180	Piano, Violin, Viola & Violoncello	2	6
5161	Piano, Flute, Viola & Violoncello	2	6

Op. 48 (6 Sonatinas).

	Duets.		
7598	2 Violins	1	-
7546	Piano & Violin	1	6
7809	Piano & Flute	1	6
7847	Flute & Violin	1	-
	Trios.		
5261	Piano, Violin & Violoncello	2	-
5314	Piano, Flute & Violoncello	2	-
5336	Piano & 2 Violins	2	-
5337	Piano, Flute & Violin	2	-
5354	2 Violins & Violoncello	1	6
5374	Flute, Violin & Violoncello	1	6
	Quartets.		
7223	2 Violins, Viola & Violoncello	2	-
5211	Flute, Violin, Viola & Violoncello	2	-
7181	Piano, Violin, Viola & Violoncello	2	6
5162	Piano, Flute, Viola & Violoncello	2	6
	Quintets.		
5021	Piano, 2 Violins, Viola & Violoncello	3	-
5044	Piano, Flute, Violin, Viola & Violoncello	3	-

HERMANN, Professor FR. MORCEAUX D'ENSEMBLE.

(a) CHOPIN. Marche funèbre.
(b) SCHUBERT. Moment musical.
(c) MENDELSSOHN. Duo. Op. 38.
(d) FR. HERMANN. Petite Marche.
(e) NICOLAI. Merry Wives of Windsor.
(f) BEETHOVEN. Marche turque des Ruines d'Athènes.
(g) MOZART. Andante du 8me Quatuor.
(h) FR. HERMANN. Barcarolle.
(i) WEBER. Finale d'Euryanthe.
(k) SCHUMANN. Chœur de Paradis et Peri.
(l) SCHUBERT. Entr'acte de Rosamonde.
(m) BEETHOVEN. "An die Freude." Hymn from the 9th Symphony.

	Arranged for			s.	d.
5330a-m	2 Violins & Piano	12 Books,	each	1	-
7215a-m	3 Violins & Piano	12 Books,	each	1	2
7130a-m	2 Violins, Viola, Violoncello, Double Bass & Piano.	12 Books,	each	1	4
7110a-m	3 Violins, Viola, Violoncello, Double Bass & Piano.	12 Books,	each	1	6

DANCE MOVEMENTS from the Works of Great Masters, by FR. HERMANN.

(a) J. S. BACH. Sarabande from the Second Violin Sonata.
(b) G. F. HANDEL. Scherzo from the Concerto in G minor.
(c) JOSEPH HAYDN. Nachtwächter Menuet.
(d) PIERRE MONSIGNY. Rigaudon from "La Reine de Golconde."
(e) W. A. MOZART. Minuet from the Divertimento in D.
(f) BEETHOVEN. Allegretto from "Die Geschöpfe des Prometheus."
(g) MOZART. All'Ongarese from the Violin-Concerto in A major.
(h) CHERUBINI. Ballet Music from "Ali Baba."
(i) H. MARSCHNER. Tanzmusik from "Des Falkner's Braut."
(k) J. P. RAMEAU. Chaconne & Musette.
(l) CHR. VON GLUCK. Musette from "Armida."
(m) PIERRE MONSIGNY. Chaconne from "La Reine de Golconde."
(Price, net, 1/- each.)

	Arranged for		s.	d.
7387a-m	Violin & Pianoforte	each	1	-
7793a-m	Flute & Pianoforte	each	1	-
7151a-m	String Orchestra: 2 Violins, Viola, Violoncello & Bass.	each	1	-
7152a-m	Flute Quintet: Flute, Violin, Viola, Violoncello & Bass.	each	1	-

FIRST PRACTICE in ENSEMBLE PLAYING. 32 Short Pieces arranged for 3 Violins, by FR. HERMANN.

Part I. (Edition No. 5291a), price 1/-, contains:—

No. 1. "See the conquering hero comes."
2. Minuet from "Don Giovanni."
3. From the 9th Symphony.
4. Austrian National Hymn.
5. German popular song.
6. Entr'acte from "Rosamonde."
7. Song. Silcher.
8. Song from "Oberon."
9. Part Song. Mendelssohn.
10. Swedish Song.
11. Hunting Chorus from "Der Freischütz."
12. Air: "The harmonious blacksmith."
13. German popular song. Nägeli.
14. English Air: "Long, long ago."
15. Song from "Il Flauto Magico."
16. German popular song.
17. German Dances. Schubert.
18. Song without words. Mendelssohn.
19. Prayer: Ave verum. Mozart.
20. Turkish march from "The Ruins of Athens."
21. From "Der Freischütz."
22. Harvest Song from Op. 68. Schumann.

Part II. (Edition No. 5291b), price 1/-, contains:—

No. 23. Andante from the 7th Symphony.
24. March from "Le Prophète."
25. From Op. 47. Beethoven.
26. Moment musical. Op. 94. Schubert.
27. Spring song from Op. 68. Schumann.
28. Duet from "The Merry Wives of Windsor."
29. Rondino. Spohr.
30. Gavotte. Martini.
31. Menuetto. Bach.
32. Wedding March from "A Midsummer Night's Dream."

OUR FAVOURITE TUNES (Unsere Lieblings-Melodien). Selection from CORNELIUS GURLITT'S Collection of Ancient and Modern Melodies, arranged by FR. HERMANN.

	Solos.		
7608	Violin	1	-
7856	Flute	1	-
	Duets.		
7388	Piano & Violin	2	6
7724	Piano & Violoncello	2	6
7789	Piano & Flute	2	6
7609	2 Violins	2	-
7855	Flute & Violin	2	-
	Trios.		
9310	Piano, Violin & Violoncello	3	-
7294	Piano, Flute & Violoncello	3	-
5333	Piano & 2 Violins	3	-
5338	Piano, Flute & Violin	3	-
5370	Flute, Violin & Violoncello	2	6
5345	2 Violins & Violoncello	2	6
	Quartets.		
7179	Piano, 2 Violins & Violoncello	4	-
7189	Piano, Flute, Violin & Violoncello	4	-
5206	Flute, 2 Violins & Violoncello	3	-
	Quintet.		
7147	Piano, Flute, 2 Violins & Violoncello	5	-

CORNELIUS GURLITT.

OUR FAVOURITE TUNES (Unsere Lieblings-Melodien). A collection of Melodies, Ancient and Modern. Original setting for

8146a-c	Pianoforte Solo	3 Vols.,	each	2	6
8547	Pianoforte Duet	1 Vol.		2	6

LONDON: AUGENER LTD., 6 NEW BURLINGTON STREET & 199 REGENT STREET, W.

City Branch—22 NEWGATE STREET, E.C.

VIOLIN.

s.d.

Hofmann, R.
5668 The first Instruction. Op. 92... 4 –
5668*ab* Bk. I., 2/- ; Bk. II. 2 6
5666*ab* 80 Melodic Studies Op. 90. 2 Bks. à 1 –
5667*ab* 40 Studies. Op. 91 ....2 Bks. à 1 –
5401*a*/45*a* Potpourris.....45 Bks. à – 6
4937 **Jones.** 100 Country Dances..... 1 –
Kayser. Studies (Ernst Heim):
8662 36 elementary Studies. Op. 20. 2 –
8662*a*/*c* In 3 Bks. à 1 –
8660 16 Studies. Op. 28..... 1 6
8661 16 Studies. Op. 30..... 1 6
7606 Popular Violin Tutor. Op. 65... 1 6
5671 **Kreutzer.** 42 Etudes (E. Heim). 1 –
5664*a*/*c* **Kreuz.** Scales & Arpeggios. 3 Bks. à 1 4
5663*a*/*g* Prog. Studies. Op. 34. 7 Bks. à 1 –
5672 **Laubach.** Scale & arpeggio manual 1 –
8663 **Lütgen.** Scales & Exercises.... 1 6
7607*a*/*c* **Mazas.** 75 Studies. Op. 36. 3 Bks. à 1 –
7608 **Our favourite Tunes** ..... 1 –
Popular Instructor in V. Playing
7623*a* Part I. Elementary & 1st position 1 –
7623*b* Part II. Higher Positions..... 2 –
5676 **Ritter.** Scale and Chord Exercises 1 6
7610*a*/*k* Practical Violin School. 10 Bks. à 1 –
5679 **Rode.** 24 Caprices (E. Heim) .. 1 –
7611-22 **Schoen.** Course of Instruction.
12 Bks. à 1 –
5681 **Scholz, R.** School of Artistic Violin Playing. Op. 9. 2 6
9212 **Schroeder, C.** Catechism of Violin Playing ..... Bound 2/6 2 –
9212*a* Guide through Violin Literature. – 4
5683 **Steffani.** 12 Progressive Studies. 1 –
5686 **Wessely.** Scale Manual..... 2 –
5687 **Wieniawski.** L'Ecole moderne. Etudes-Caprices. Op. 10. (Heim) 1 –
7624 **Wohlfahrt.** Exercices journaliers. 1 –

VIOLA (Tenor) & PIANO.

7625*ab* **Album**.....2 Vols. à 2 6
5566 **Album Classique**..... 1 6
7626 **Burgmüller.** 3 Nocturnes..... 1 –
7635 **Goltermann.** Sonatine. Op. 114. 2 –
5551 **Handel.** Sonata. (G. Jensen) .. 1 –
7652*c* **Hermann, F.** 12 easy Exercises and Pieces (1st to 3rd positions) 2 –
7630 **Joachim.** Hebrew Melodies..... 1 6
7627 **Kreuz.** Liebesbilder. Op. 5.... 2 6
7628 Frühlingsgedanken. Op. 9 .... 2 –
7636*ab* The Violist .....Bks. 1 & 2 à 1 –
7636*c*/*f* " Bks. 3 to 6 à 1 6
5572 Suite de Pièces. Op. 45 ..... 2 6
7633 **Laubach.** 20 Scottish Songs..... 2 –
8682*b* **Liszt.** Consolations..... 1 –
7632 **Mendelssohn.** Adieu à Berlin.... 1 –
7631 6 Pieces (Christmas). Op. 72.. 1 –
7637 **Popper.** Romance..... 1 –
7639 **Prout, E.** Sonata. Op. 26. (D maj.) 2 6
7640 Romance. Op. 32 ..... 1 –
7642 **Reinecke.** Petits Morceaux. Op. 122. 2 6
7643 10 Petits Morceaux. Op. 213 .. 2 6
7638*a*/*c* **Rubinstein, A.** 3 Salon Pieces. Op. 11. (Hermann).....à 1 –
7641 **Schumann.** 3 Romances. Op. 94. 1 –
7645 5 Stücke. Op. 102 ..... 1 –
7646 Märchenbilder. Op. 113..... 1 –
7647 **Squire.** Gavotte humoristique... 1 6
7644 **Thomas, E.** Sonatina (C) ..... 1 –
7648 **Vieuxtemps.** Elegie. Op. 30... 1 –
7650 **Volkmann.** Picture Book. Op. 11. 2 –
7649 **Wagner.** Album-leaf ..... 1 –

VIOLA (Tenor).

7659 **Bruni.** Tenor Method (E. Kreuz) 1 6
7659*a* 25 Studies from the same ..... 1 –
7651 **Campagnoli.** 41 Caprices ..... 1 –
Hermann. Study of the Viola :—
7652*a* Part I. 20 Introductory Exercises with explanatory remarks. 1 –
7652*b* Part II. 24 Easy Exercises (1st Position), with 2nd Viola *ad lib.* 1 6
7652*c* Part III. 12 Easy Exercises and Pieces (1st to 3rd Position), with Piano accompaniment *ad lib.* .. 2 –
7653*a*/*d* **Kreuz.** Studies for 2 *T.* 4 Bks. à 1 –
7657*a*/*e* Select Studies.....5 Bks. à 1 –
7658*ab* Scales & Arpeggios....2 Bks. à 1 4
7654 **Laubach, A.** Practical School.. 3 –
9669 **Lütgen.** Practical Tenor method. 2 –

VIOLONCELLO & PIANO.

7661*a*/*d* **Album** .....4 Vols. à 2 –
7715*ab* **Album antique.** (Moffat.) 2 Bks. à 1 –
7662*a*/*d* **Album classique** .... 4 Bks. à 1 4
7664 **Bache, F. E.** Romance. Op. 21. 1 –
7668 **Berghout.** Sonatina. Op. 34.... 2 –
7667 **Burgmüller.** 3 Nocturnes..... 1 –
7670 **Clark, Scotson.** 12 Pieces..... 2 6
9672*d* Flambeaux March..... 1 –
7675 **Dancla.** 12 Mélodies..... 2 6
7671 **Davis, J. D.** Elegy..... 1 –
9278 **Del Valle de Paz.** 2 Pezzi. Op. 26. 1 –
7674 Album (7 Morceaux)..... 2 –
7676 **Dunkler.** Rêverie..... 1 –

VIOLONCELLO & PIANO.

s.d.

7677 **Fitzenhagen.** Op. 38. 3 Morceaux 1 4
7678 Op. 39. 3 Morceaux..... 1 4
7679 Op. 22. 3 kleine Stücke..... 1 4
7681 **Gillet, E.** Canzonetta ..... 1 –
7682 Romance sans paroles ..... 1 –
7687 **Goltermann.** Concerto..... 2 –
7689 Sonatine. Op. 114 ..... 2 –
7688*a*/*c* Morceaux. Op. 113. 3 Bks. à 1 –
7690 6 easy Tone-pictures. Op. 118 . 2 –
7691 Modern Suite. Op. 122..... 2 –
7684 6 easy Tone-pictures. Op. 129. 2 –
11450*b* **Gounod-Bach.** Meditation..... 1 6
9672*m* **Gounod.** Serenade. (Lee)..... 1 –
7724 **Gurlitt.** Our Favourite Tunes... 2 6
7683 Sonatina. Op. 134, No. 2 (Nölck). 1 6
5551 **Handel.** Sonata (G. Jensen) .... 1 –
5553 **Harty, H.** Romance & Scherzo. Op. 8. 2 –
9280 **Hauptmann.** Sonata. Op. 6.... 1 –
9281 3 Sonatinas. Op. 10..... 1 –
5500*ab* **Heim, E.** Abecedarian (Schnell). *C.* & *P.* 2 Bks. à 1 6
7692 **Henkel.** Ballade. (Op. 72.) .... 1 –
5465*e* **Hermann.** 50 Favourite Melodies 2 –
7694 **Hollman, J.** Cavatine ..... 1 –
7696 **Jensen, G.** Sonata. Op. 26 ..... 3 –
7713 **Laubach.** 20 Scottish Songs..... 2 –
7702 **Lee, Seb.** Gavotte. Op. 117.... 1 –
7703*ab* 6 Airs Nationaux. ....2 Bks. à 1 –
Lee. Perles.
9672*c* Rockel, J. L. Air du Dauphin. .. 1 –
9672*d* Clark, S. Marche aux Flambeaux 1 –
9672*e* Rossini. Cujus animam..... 1 –
9672*m* Gounod, Ch. Serenade ..... 1 –
8682*c* **Liszt.** Consolations..... 1 –
7718*c* **Mackenzie.** Larghetto and Allegretto. Op. 10. 2 –
9285 **Merk, J.** Var. on Tyrolian Air. Op. 18. (O. Brückner) 1 –
7714 **Moffat.** Album (12 pieces) ..... 2 –
7715*ab* Album antique.....2 Bks. à 1 –
9673*ab* **Molique.** Op. 47..... ...2 Bks. à 1 6
7716 **Moszkowski.** 3 Pieces. Op. 29.. 2 –
7717 "Russisch," from Op. 23..... 1 –
7719 **Mozart.** Adagio. (Squire) 1 6
9674 **Nicodé.** Sonata. Op. 25..... 4 –
7732 **Nölck, A.** 6 Salon Pieces. Op. 120. 2 –
10019 **Papini.** Airs Suédois. (Gillet) .. 2 –
7725 **Pitt, P.** 3 Romantic Pieces. Op. 18. 2 –
7726 **Popper.** 2 Morc. caractéristiques 1 –
7727 Romance..... 1 –
Rubinstein, A. Salon Pieces. Op. 11 :—
7742*a*/*c* 3 Pieces. (Nölck).....à 1 –
7743*a*/*c* 3 Pieces, arr. from Viola Pieces. à 1 –
7745 Sonata. Op. 18, in D..... 4 –
10020 **Saint-Saëns.** Allegro appassionato. Op. 43..... 2 –
9287 **Scharwenka, X.** Sonate. Op. 46. 4 –
Schroeder. Classical Cello Music :
5501 Bach. Sonate I. (G major) .... 1 –
5502 J. B. Breval. Sonate I. (Cmajor) 1 –
5503 B. Marcello. 2 Sonatas (G, F) 1 –
5504 G. Cervetto. 2 Sonatas (B2, C) 1 –
5505 Boccherini. Sonata (A)..... 1 –
5506 Boccherini. Sonata (G)..... 1 –
5507 Loeillet. Sonate..... 1 –
5508 Pasqualini & Martini. Sonatas 1 –
5509 Stiasni. Andante cantabile ; Buononcini. Sonate 1 –
5510 L. Boccherini. Rondo (C).... B. Marcello. Sonata (A minor) 1 –
5511 B. Marcello. Sonatas (G, C).. 1 –
5512 Marcello. Sonata (E minor) ; Grazioli, Sonata (F) 1 –
5513 Loeillet. Suite (G minor) .. 1 –
5514 Guerini. Sonata (G major) .. 1 –
5515 Gasparino. Sonata (D minor) 1 –
5516 Gasparino. Sonata (B flat) .. 1 –
5517 G. Pianelli. Sonata (D major) 1 –
5518 G. Pianelli. Sonata (F major) 1 –
5519 F. Guerini. Sonata (D major) 1 –
5520 J. S. Bach. Sonata (C major) 1 –
5521 S. Lanzetti. Sonata (A major) 1 –
5522 " Sonata (G major) 1 –
5523 Caix de Hervelois. Suite I. (A) 1 –
5524 " " II. (D) 1 –
5525 R. Marais. " " (C major). 1 –
5526 J. B. Forqueray. Suite I.... 1 –
5527 " Suite II.... 1 –
5528 Bertau & Tillière, Sonatas. 1 –
5529 Vandini. 2 Sonatas (G, F)... 1 –
5530 Galeotti. Sonata..... 1 –
5531 B. Galuppi. Sonata (D major) 1 –
9288 **Schroeder.** Concertstück. Op. 68. 1 6
7747 **Schumann.** Op. 15. (Hermann) 1 –
7748 Op. 68. Album for the Young.. 3 –
7750 Op. 94. 3 Romances ..... 1 –
7751 Op. 102. Stücke im Volkston... 1 –
7753 **Squire.** Gavotte humoristique... 1 0
7122*a* Serenade. Op. 15..... 2 –
7754 5 Petits Morceaux. Op. 16.... 2 –
7755*ab* Album de Morceaux caractéristiques. Op. 20. 2 Bks. à 1 –
7756 **Volkmann, R.** Musical Picture Book ..... 2 –
7758 **Wagner, R.** Album-leaf..... 1 –
7759 **Wuerst.** Sous le Balcon..... 1 –

DUETS FOR 2 VIOLONCELLOS.

s.d.

5544*ab* **Franchomme.** 12 Caprices. Op. 7. (Nölck). 2 Bks. à 2 –
5545 **Kummer.** 8 Grand Studies. Op. 44 (Brückner) 2 –
7766*ab* **Lee, S.** Duos. Revised by O. Brückner.....2 Bks. à 2 –
7767*a*/*c* 40 petits Duos. Op. 126. 3 Bks. à 1 –
7763*ab* **Werner, J.** 20 Progressive Duets. Op. 51 .....2 Bks. à 2 –

VIOLONCELLO SOLOS.

5688 **Bach.** 20 Pieces from Violin Sonatas, arr. (Werner) 2 –
7768 **Bast, H.** Scale & Arpeggio Manual 1 –
7769*a* **Brückner, O.** Study of the scale. 1 4
7769*b* Chord Studies ..... 3 –
7762 Short Studies. Op. 30..... 1 –
7771 **Dotzauer.** 40 Etudes..... 2 –
7770 24 Daily Exercises (O. Brückner) 2 6
5689 24 Studies through all keys. Op. 35. (O. Brückner) 2 –
5690 12 Studies. Op. 70. (do.) 1 –
10001 **Duport.** Method. Essay on fingering and on the conduct of the bow. Fol.....Bd. 15/-
7773 **Grützmacher.** Daily Exercises.. 1 4
7772 **Hegyesi.** Scale & Chord Studies. 3 –
7775 **Lee, S.** 40 Etudes Journalières... 1 6
5692 Guide du jeune Violoncelliste. Op. 82 and 83. (O. Brückner) 1 6
7776 12 Etudes mélodiques. Op. 113.. 2 –
7777 **Merk.** Exercises. Op. 11. (Brückner) 1 –
11857*ab* **Nölck, A.** 30 Studies (in progressive order). Op. 69..2 Bks. à 1 –
7778 **Piatti.** Méthode de Violoncelle... 5 –
7778*a*/*c* In 3 Books, à 2 –
7779 **Schroeder.** 12 short Studies. Op. 67 1 –
7781 12 Studies. Op. 76..... 1 6
7780 **Squire.** 12 Easy Exercises..... 1 –
7760*ab* **Werner.** 100 Easy Studies. Op. 52. (Preparatory to Op. 46). 2 Bks. à 2 –
7764*ab* 40 Studies. Op. 46....2 Bks. à 2 6
7765*ab* Technical Studies. Op. 50. 2 Bks. à 2 –

FLUTE & PIANO.

7785*a*/*p* **Album.** (Gariboldi.) ...15 Bks. à 2 –
7786*ab* **Album de Danses**.....2 Bks. à 2 6
7782 **Burgmüller.** 3 Nocturnes..... 1 –
7783 **Clark.** Flambeaux March..... 1 –
7471/90 **Fleurs des Opéras**.....20 Bks. à 1 –
7913/20 2nd Series. 8 Bks. à 1 –
7787 **Gurlitt.** Marionettes Overture.... 1 –
7788 Commedietta Overture..... 1 –
7791 **Handel.** 2 Sonaten. (G. Jensen) 1 –
7797 **Hauptmann.** Sonata. Op. 6.... 1 –
7798 3 Sonatinas. Op. 10..... 1 –
7793*a*/*m* **Hermann.** Dance Movements. (Contents, see *V.* & *P.*) 12 Bks. à 1 –
5401*i*–45*i* **Hofmann.** Potpourris. 45 Bks. à 1 –
7795 **Laubach, F.** 24 Scottish Songs.. 2 –
7796 **Lee, M.** Gavotte de Richelieu.... 1 –
7789 **Our favourite Tunes.** (Hermann) 2 6
7808 **Pleyel.** Op. 8. 6 Duets..... 1 6
7810 Op. 44. 6 Duets 1 6
7809 Op. 48. 6 Sonatinas..... 1 6
9683*a*/*m* **Ritter.** Oper. Duets. 12 Bks. à 1 –
9684 **Roeckel** Air du Dauphin ..... 1 –
7826 **Schumann.** Op. 15. (Hermann) 1 –
7827 Op. 68. Album for the Young.. 2 –
7831 **Spohr.** 3 Adagios. (Hermann). 1 –
9220 **Terschak.** Op. 165. Pélérinage.. 2 6
9221*a*/*c* Popular Melodies.....3 Bks. à 2 6
7842 **Wagner.** Albumblatt..... 1 –
7843 Tannhäuser March (Gariboldi). 1 –

FLUTE SOLOS.

7868*ab* **Gariboldi, G.** 30 Etudes. 2 Bks. à 1 –
5401*k*–45*k* **Hofmann.** Potpourris. 45 Bks. à – 6

WIND INSTRUMENTS.

7852 **Clark.** Marche aux Flambeaux, Cornet and Piano. 1 –
7844 **German, Edward.** Song without words, for Clarinet & Pianoforte 1 6
7165 **Kreuz.** Prize quintet. Op. 49. *Horn or Tenor*, 2 *Vs. T.* & *C.* 4 –
7859 **Morgan.** Legend for *Trumpet* in F. (or *Cornet* in B flat) & *P.* 1 –
Mozart. Adagio :—
7848 *Clar. in A* & *Piano*.... – 6
7157 *Clar.* with 2 *Vs. T.* & *C.* – 8
7849 *Horn* & *Piano*..... – 6
7158 *Horn* with 2 *Vs. T.* & *C.* – 8
7854 **Prout.** Sonata, Op. 26. Clar. & P. 2 6
Schumann. 3 Romances. Op. 94:—
7851 Clarinet and Piano ..... 1 –
7853 Hautbois and Piano ..... 1 –
7857 **Spohr.** 3 Adagios....*Clar.* & *P.* 1 –
5469*e* **Tschaikowsky.** Airs. "Eugène Onégin."..... *Clar.* & *P.* 1 –
5469*c* *Cornet* & *P.* 1 –

In ordering mention "Augener's Edition" and Number only.

VIOLIN & PIANO.

		s.d.
11567	**Mozart.** Adagio (Heim).....	1 –
11566	Sonata. Op. 3, No. 1 (Abert) ..	1 –
7388	**Our favourite Tunes.** (Hermann)	2 6
11618	**Paganini.** Palpiti & Moto perpetuo	1 –
11471*a/c* to 11480*a/c*	**Palaestra.** A collection of Pieces, etc., arr. & marked by Ernst Heim. .....30 Bks. à	1 –
8685	**Papini, G.** 3 Morceaux de Salon.	1 –
11621*a,b*	Deux Airs Napolitains. In D. à	2 –
11622	Deux Airs Suédois	2 –
11630	**Pfeiffer, G.** Gigue. (E. Thomas).	1 –
7545	**Pleyel.** Op. 8. 6 Duos.....	1 6
7544	Op. 44. 3 Duos	1 6
7546	Op. 48. 6 Sonatinas.....	1 6
7548	**Popper.** Romance.....	1 –
7549	**Raff.** 6 Morceaux. Op. 85.....	1 6
7549*f*	Tarantella, from Op. 85.....	1 –
7535/6	**Reger, M.** Sonatas. Op. 1 & 3..à	2 –
7541	**Reinecke.** Petits morceaux. Op. 122	2 6
7542	10 Petits Morceaux. Op. 213 ..	2 6
7543	2 miniature Sonatas.....	1 –
7540	Romance in D.....	1 –
7547	**Ries, F.** 3 Sonatinas.....	1 6
7550*a/c*	**Ritter.** Brilliant Duets. 5 Nos. à	1 –
7562*a/c*	**Rubinstein.** 3 Salon Pieces. Op. 11. (Heim) .....à	1 –
8691	**Rode.** Air Varié. Op. 10	1 –
7563*ab*	**Roeckel.** Croquis music. 2 Bks. à	1 –
7556	Minnelied (Love Song).....	1 6
7570*a*	**Saint-George.** L'ancien Régime.	1 –
7569*a*	L'Ancien Régime. 2nd Suite....	1 –
11693*a*	**Sauret, E.** Op. 47. No. 1. Canzona	2 –
11693*b*	2. Impromptu.....	2 –
11693	3. Scène Polonaise	2 6
11691 *a/d*	Scènes Villageoises. Op. 50. 4 Morceaux de Salon. à	2 –
11694*ab*	Souvenir d'Orient. Op. 63. 2 Bks. à	2 6
7566	**Scharwenka.** Sonata. Op. 46*a*..	2 6
9408	Tone-Pictures.....	2 –
7565	5 Danses Polonaises. (Holländer)	2 6
7572	**Schmitt, J.** 2 Sonatinas.....	1 –
11697	**Scholz, R.** 4 Short Pieces. Op. 20 (1st pos.)	1 –
7571	**Schubert, F.** 3 Sonatinas. Op. 137.	1 6
7574	**Schumann.** Album. 50 Pieces..	3 –
7575	Scenes of Childhood. Op. 15...	1 –
7576	Album for the Young. Op. 68...	2 –
7578	Evening Song (Hermann).....	– 6
7584	Märchenbilder. Op. 113	1 –
7581	Romances. Op. 94.....	1 –
7583	5 Stücke im Volkston. Op. 102.	1 –
7579	Sonate. Op. 105. A min.....	1 –
7580	Sonate. Op. 121 in D.....	1 6
11699	**Simonetti, A.** Mazourka	2 –
11700	Rêverie	2 –
8695	**Spohr.** 3 Duettinos.....	1 –
11705	3 Adagios. (Hermann)	1 –
11706	Larghetto in G. (Heim).....	1 –
7586	**Squire.** Gavotte humoristique ..	1 6
7122*b*	Serenade. Op. 15.....	2 –
7319*a/b*	**Strauss, J.** Albums de Danses. 2 Vols. à	2 6
8451*d*	**Suppé.** Overture, Poet & Peasant.	1 –
7587	**Svendsen.** Romance.....	1 –
11716	**Székacs, J.** De la Solitude. Op. 18.	1 –
7590	**Tschaïkowsky-Album.** (Hermann)	2 –
7589	**Veracini.** Sarabanda e Danza rustica (A. Moffat)	1 –
7593	**Vieuxtemps.** Ballade & Polonaise	3 –
7592	Fantaisie-Caprice. Op. 11.....	1 6
11750	Fantaisie. Op. 21	1 –
7594*ab*	Six Morceaux. Op. 22 :— Morceau brillant, Air varié ..à	1 –
7594*c*	Rêverie-Adagio.....	1 –
7594*d*	Souvenir du Bosphore.....	1 –
7594*ef*	Tarentelle, L'Orage.....à	1 –
7595	Elégie. Op. 30 (R. Scholz).....	1 –
11751	Souvenir de Beauchamps. Op. 32, No. 1.	1 –
11752	Rondino. Op. 32, No. 2.....	1 –
11753	La Chasse. Op. 32, No. 3.....	1 –
7497	St. Patrick's Day. Op. 32, No. 2.	1 –
7496	**Volkmann.** Picture Book. Op. 11.	2 –
8699	**Wagner.** Album-Leaf in C.....	1 –
8700	Tannhäuser March (Hermann).	1 –
11765	**Weber.** Sonatina. (Abert).....	1 –
7492	**Wieniawski.** Gigue.....	1 –
7493	Kuyawiak. 2de Mazourka.....	1 –
7491	Polonaise de concert. Op. 4....	1 –
7498	Adagio élégique. Op. 5.....	1 –
7499	Souvenir de Moscou. Op. 6....	1 –
11771	Capriccio-Valse. Op. 7.....	1 –
11772	Romance sans Paroles. Op. 9..	1 –
11773	Carnaval russe. Op. 11	1 –
7494	2 Mazourkas de Salon. Op. 12.	1 –
11774	Scherzo-Tarantelle. Op. 16....	1 –
7495	Légende. Op. 17.....	1 –
11780	**Wood, H.** Souvenance.....	1 –
7501	**Wüerst.** Russian Suite.....	1 6

DUOS FOR 2 VIOLINS.

		s.d.
5598*ab*	**Abecedarian.** (E. Heim.) 2 Bks. à	1 –
	Alard, D. Progressive Duets, revised and fingered by E. Heim :—	
5599*a*	Book I., Op. 22. Elementary. 1st position.....	1 –
5599*b*	Book II., Op. 22. Elementary. 1st position.....	1 –
5599*c*	Book III., Op. 22. Elementary. 1st and 2nd positions	1 –
5599*d*	Book IV., Op. 22. Elementary. 3rd Position.....	1 –
5599*e*	Book V., Op. 23. Easy. 3rd position	1 –
5599*f*	Book VI., Op. 23. Easy. 3rd position	1 –
5599*g*	Book VII., Op. 23. Easy. 3rd position	1 –
5599*h*	Book VIII., Op. 23. Easy. 5th position	1 –
5599*i*	Book IX., Op. 27. Brilliant. 7th position.....	1 –
5599*k*	Book X., Op. 27. Brilliant. All positions.....	1 –
5599*l*	Book XI., Op. 27. Brilliant. All positions.....	1 –
5599*m*	Book XII., Op. 27. Brilliant. All positions.....	1 –
5600*ab*	10 Etudes mélodiques et progressives. Op. 10. ...2 Bks. à	1 4
5639	**Album Opératique**.....	1 4
	Arena. Duets arranged in progressive order, carefully marked and annotated by E. Heim :—	
11801*s*	Book I. 1st position. Easy Duets.	1 6
11801*a*	Book I*a*. 1st position. Easy Duets.	1 6
11802*s*	Book II. 1st position. Occurrence of easy double-stopping and chords	1 6
11802*a*	Book II*a*. 1st position. Occurrence of easy double-stopping and chords	1 6
11803*s*	Book III. Change between 1st and 2nd positions.....	1 6
11803*a*	Book III*a*. Change between 1st and 2nd positions	1 6
11804*s*	Book IV. Duets up to the 3rd position	1 6
11804*a*	Book IV*a*. Duets up to the 3rd position	1 6
11805*s*	Book V. Duets up to the 4th and 5th positions.....	1 6
11805*a*	Book V*a*. Duets up to the 5th position	1 6
11806*s*	Book VI. Duets up to the 6th and 7th positions.....	1 6
11806*a*	Book VI*a*. Duets up to the 6th position	1 6
11807*a*	Book VII*a*. In all positions (difficult).....	1 6
11807*s*	Book VII*s*. do.	1 6
11808*a*	Book VIII*a*. In all positions (very difficult)	1 6
11808*s*	Book VIII*s*. do.	1 6
11809*a*	Book IX*a*. Concert Duets	1 6
11809*s*	Book IX*s*. do.	1 6
11810*a*	Book X*a*. Concert Duets.....	1 6
11810*s*	Book X*s*. do.	1 6
5601	**Dancla.** 3 Duos faciles. Op. 23..	1 4
5602	3 Duos faciles. Op. 24.....	1 4
5603	3 Duos concertants. Op. 25.....	1 4
5445*b*	**Gounod.** Faust. Potpourri	– 8
5605	**Gurlitt.** 3 Duos faciles. Op. 150.	2 –
7596	Ouverture des Marionettes.....	1 –
7599	Commedietta Ouverture.....	1 –
7609	Our Favourite Tunes	2 –
5611	**Hauptmann.** 3 Duos. Op. 16....	2 6
5617	**Hering.** 2 Duos. Op. 15. (Heim)	1 –
5618	Studies, in all major and minor scales. Op. 16. (E. Heim)	1 –
5612*ab*	**Hermann, F.** Le Commencement del'Etude. 50 exercices. 2 Bks. *à* Etudes spéciales. Op. 24 :—	1 –
5613	30 Etudes 1re Position).....	2 –
5614	25 Etudes (1re–3me positions)	2 6
5614*a/c*	In 3 Bks. à	1 –
5615	25 Etudes (3me–7me positions)	2 6
5615*ab*	In 2 Bks. à	1 6
5328*a/f*	Morceaux mélodiques. 6 Bks. à	1 –
5465*b*	50 Favourite Melodies	1 6
5624	**Hofmann, R.** 30 short, melodic pieces. Op. 113.	2 6
5625	14 instructive, melodic pieces. Op. 114.	2 6
5401*b*–45*b*	Potpourris.....45 Bks, à	– 8
5606	**Kalliwoda.** 3 Duos faciles. Op. 243.	
a/c	3 Bks. à	1 4
5607	Grand Duo brillant. Op. 234....	1 4
	Kayser. Studies (Ernst Heim) :—	
5610*a/c*	36 Studies. Op. 20.....3 Bks. à	1 6
5619	16 ,, Op. 28	2 –
5620	16 ,, Op. 30	2 –
	Lachner, I. 3 Sonatinas :—	
5621	No. 1, in A. Op. 96	1 –
5622	,, 2, in D. Op. 97	1 –
5623	,, 3, in D flat. Op. 98	1 –
5608*a/e*	**Mazas.** Duos faciles ....5 Bks. à	1 –
7609	**Our favorite Tunes**.....	2 –
7597	**Pleyel.** Op. 8. 6 Duos.....	1 –
5628	Op. 44. 3 Duos.....	1 –
7598	Op. 48. 6 Duos.....	1 –

DUOS FOR 2 VIOLINS.

		s.d.
5630	**Reinecke, C.** 10 Petits Morceaux.	1 4
5629*a/i*	**Ries, H.** Progressives Duets. (E. Heim) .....9 Bks. à	1 –
5631*ab*	**Ritter.** 30 Exercices faciles. 2 Bks. à	1 –
5632	**Rode.** 24 Caprices (Abel & Heim)	2 6
5633*ab*	**Scholz, R.** Recreations (1st pos.) 2 Bks. à	1 6
5634*ab*	**Thomas, E.** Duos.....2 Bks. à	1 –

VIOLIN & VIOLA.

5593	**Bach, J. S.** 20 Preludes from "48 Preludes & Fugues." Arr. for Violin & Viola. (F. Hermann)	2 –
5594*ab*	**Kreuz, E.** 4 Duos .....2 Bks. à	1 –
7858	**Pleyel.** Op. 44. 3 Duos	1 –
7620	**Schön. M.** Six Easy and Melodious Duettinos in various major and minor keys	1 –

VIOLIN.

5640	**Alard.** 10 Etudes mélodiques. Op. 10	1 4
5646	**Bériot.** 6 Etudes brill. Op. 17....	1 –
5643*ab*	**Böhmer, C.** 75 Exercises in Intonation. Op. 54. (Heim). 2 Bks. à	1 –
7601	**Campagnoli.** 7 Divertissements.	1 –
4936*a/e*	**Corelli, Arcangelo.** Œuvres completes. Op. 1, 2, 3, 4, 5 & 6. (J. Joachim & F. Chrysander.) In Score.....5 Vols., 8vo, each	4 –
4936*	The same, bd., 2 Vols., complete, 21/-	
7600*a/c*	**Courvoisier.** Violin School. 3 Bks. à L'Ecole de la Vélocité.	5 –
7603*ab*	Cah. I. & II.....2 Bks. à	1 6
7603*c/e*	Cah. III. to V.....3 Bks. à	2 –
5644	**Dancla.** 6 Etudes. Op. 2.....	1 –
7604	**Dont.** 24 Exercices. Op. 37.....	1 –
7605	20 Exercices. (2nd *V.* ad lib.)..	1 4
5654	**Fiorillo.** 36 Etudes (E. Heim) ..	1 –
5655	36 Etudes (Courvoisier).....	1 –
7608	**Gurlitt.** Our Favourite Tunes...	1 –
	Heim, Ernst. Gradus ad Parnassum. A collection of Studies in progressive order, selected from the works of the great Violinists of all times, and edited :—	
5471	Book I. 1st position. Elementary Studies in the most practicable major keys.....	1 6
5472	Book II. 1st position. More advanced Studies. Easy double-stopping. Enharmonic change. Half position. Changing from 1st to half position.....	1 6
5473	Book III. 1st position. Chords and easy Arpeggios. Chromatic Passages. 2nd position. Changing from 1st to 2nd position	1 6
5474	Book IV. 3rd position. Changing between 1st and 3rd positions. Portamento and Tremolo.....	1 6
5475	Book V. 4th position. Changing between the 1st & 4th positions. 5th position. Changing between the 1st and 5th positions.....	1 6
5476	Book VI. 6th position. Changing between the 1st & 6th positions. 7th position. Changing between the 1st and 7th positions... ...	2 –
5477	Book VII. 8th to 12th positions. Studies arranged according to their Musico-Technical object, independent of position. *A.* Studies on the Shake and Passing Shake.....	2 –
5478	Book VIII. Studies arranged according to their Musico-Technical object, independent of position. *B.* Studies on Staccato. *C.* Studies on Springing Bow, Spiccato, Saltato. *D.* Studies on Octave passages. *E.* Studies on Double Stops and Chords...	2 –
5479	Book IX. Studies according to their Musico-Technical object, independent of position. *F.* Studies on Double Stops and Chords. *G.* Studies on the Double Shake. *H.* Studies on "Flying Staccato," thrown stroke. *I.* Studies on Arpeggios (difficult). *K.* Studies on 10ths and other large intervals.....	3 –
5480	Book X. *A.* The Polyphonic Style — Prelude, Fugue, Fughetta. *B.* Concert Studies— Harmonics and Pizzicato (with the left hand).....	3 –
5612*ab*	**Hermann, Fr.** Le Commencement de l'Etude. 50 exercices. 2 Bks. à Etudes spéciales. Op. 24 :—	1 –
5659	30 Etudes (1re position).....	1 –
5660	25 Etudes (1re–3me positions)	1 6
5660*ab*	In 2 Bks. à	1 –
5661	25 Etudes (3me–7me positions)	1 6
5661*ab*	In 2 Bks. à	1 –
5465*a*	50 Favourite Melodies, arranged.	1 –

In ordering mention "Augener's Edition" and Number only.

Augener's Edition.

No. 5536.

STUDIES IN STYLE

Striking Pieces of the Old Masters

For VIOLONCELLO with Pianoforte accompaniment

ARRANGED BY

C. SCHROEDER

Book I. Nardini: Adagio cantabile. Veracini: Sarabande. Pergolese: Air d'Eglise. Corelli: Adagio. Leclair: Sarabande & Tambourin.

Book II. Lotti: Aria. Buxtehude: Sarabande & Courante. Handel: Largo. Martini: Gavotte.

Book III. Handel: Adagio & Allegro. Krebs: Bourlesca. Lulli: Sarabande. Bach: Largo. Couperin: Les Agréments.

Book IV. Couperin: La Bandoline. Corelli: Gavotte. Lovelli: Romanze. Martini: Air de Ballet. Rameau: Rondeau gracieux. Couperin: Gavotte.

Book V. Locatelli: Adagio. Casella: Marcia funebre ed Allegro impetuoso. Gambero: Sarabande & Bourrée. Bach: Airs de Ballet. Handel: Air & Gavotte.

Book VI. Six Sarabandes by Mattheson, Kuhnau, Nichelmann, De Chambonnières, Loeilly & Handel.

Book VII. Seven Gavottes by Corelli, Couperin, Rameau, Bach, Handel & Leclair.

Book VIII. Six Gavottes by Exaudet, Gluck, Ferrin, Bach & Loeillet & Two Old French Gavottes.

Book IX. Handel: Dead March from "Saul" & Menuet. Corelli: Adagio & Gavotte. Bach: Præludium. Boccherini: Menuet. Leclair: Largo.

Book X. Handel: Aria. Haydn: 2te Serenade. Mozart: Gavottes in B flat & A maj., Pantomime. Corelli: Giga.

AUGENER LTD.

63, CONDUIT STREET, W. 16, NEWGATE STREET, E.C.

57, High Street, Marylebone & 18, Great Marlborough Street, W.

LONDON.

Paris
MAX ESCHIG.

Boston
BOSTON MUSIC Co.

Gavotte.

Allegro vivace.

A. Corelli.

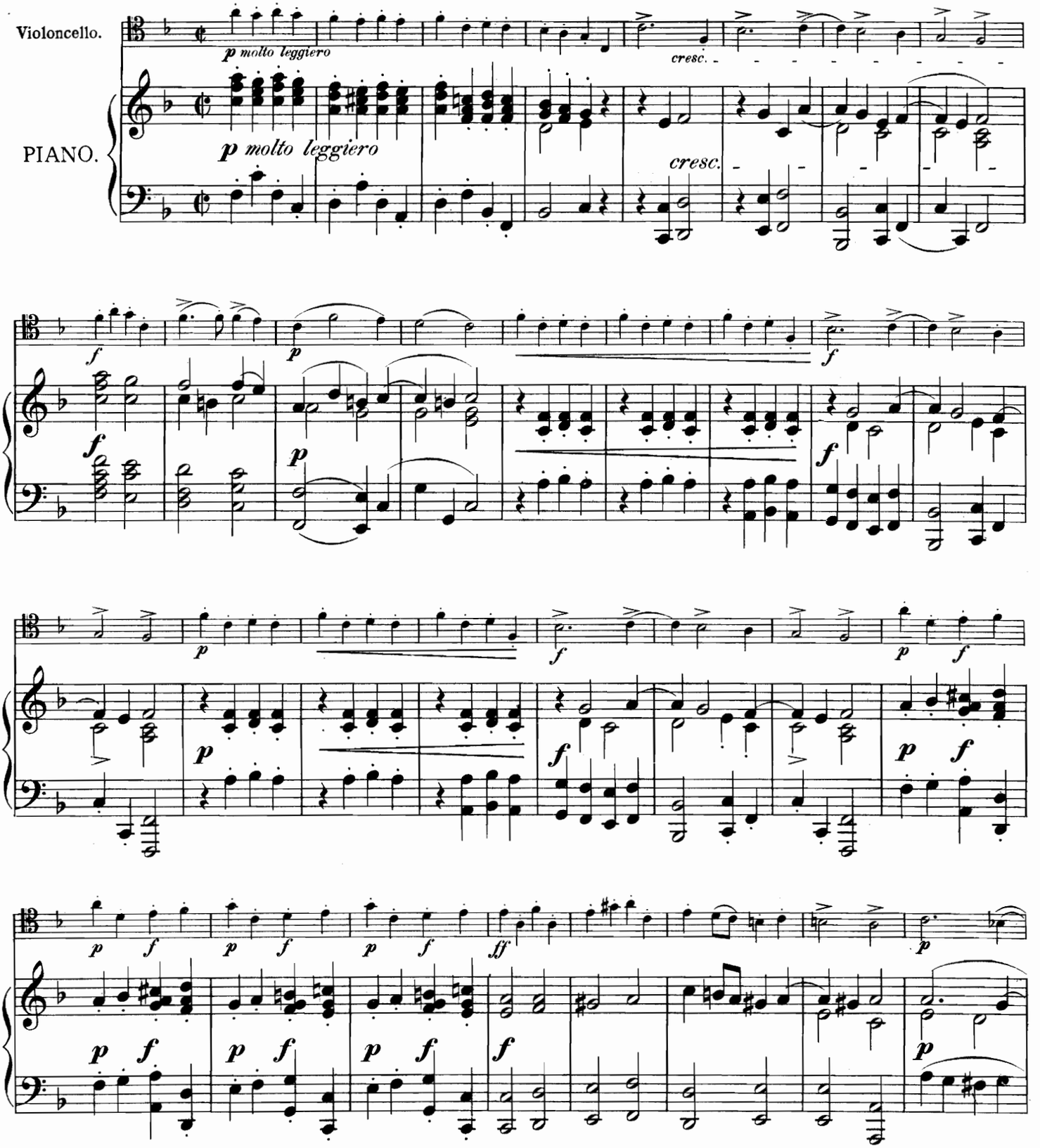

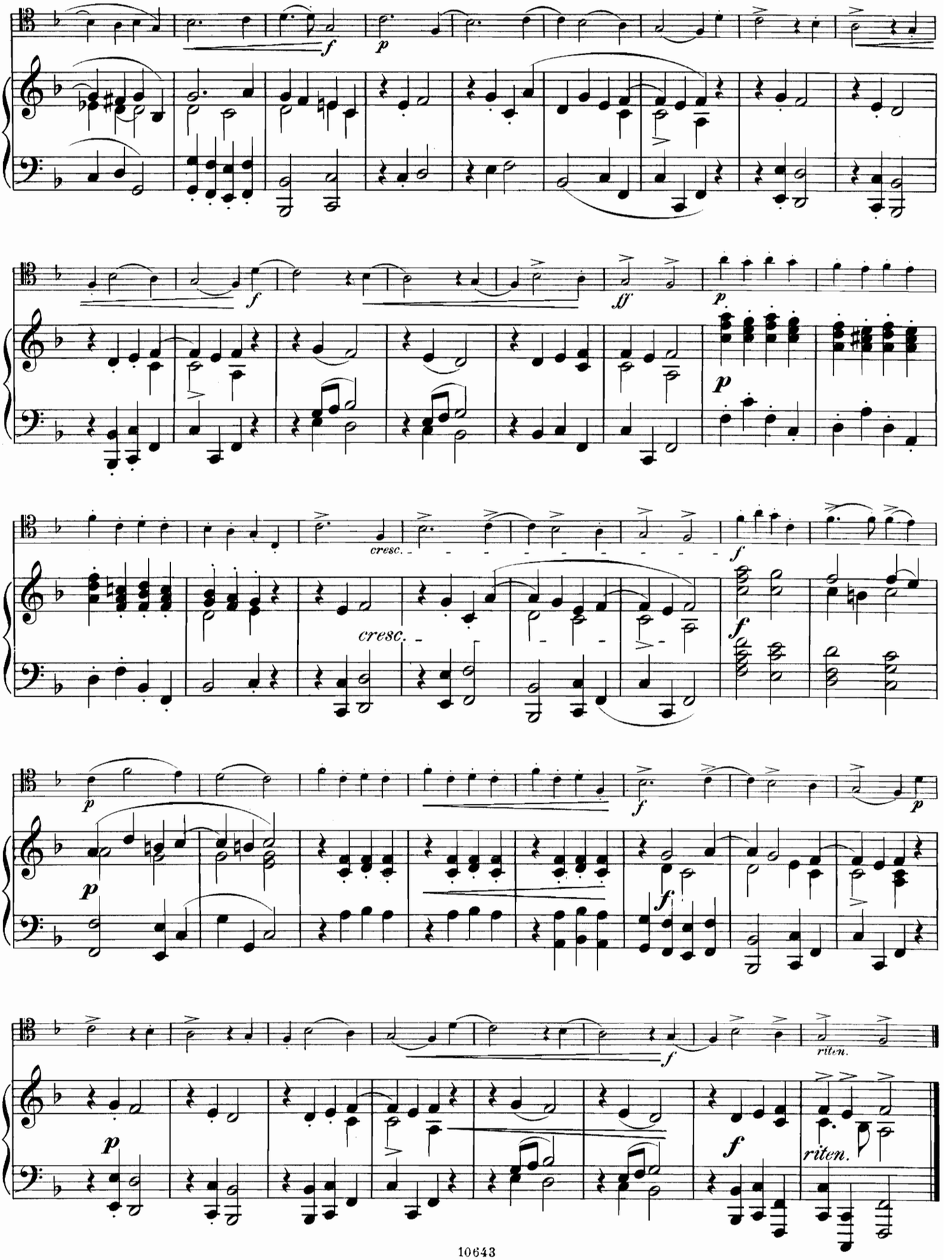
f
p
f
ff
p
p
cresc.
cresc.
f
f
p
p
f
f
p
f
riten.
p
f
riten.

Gavotte.

Fr. Couperin.

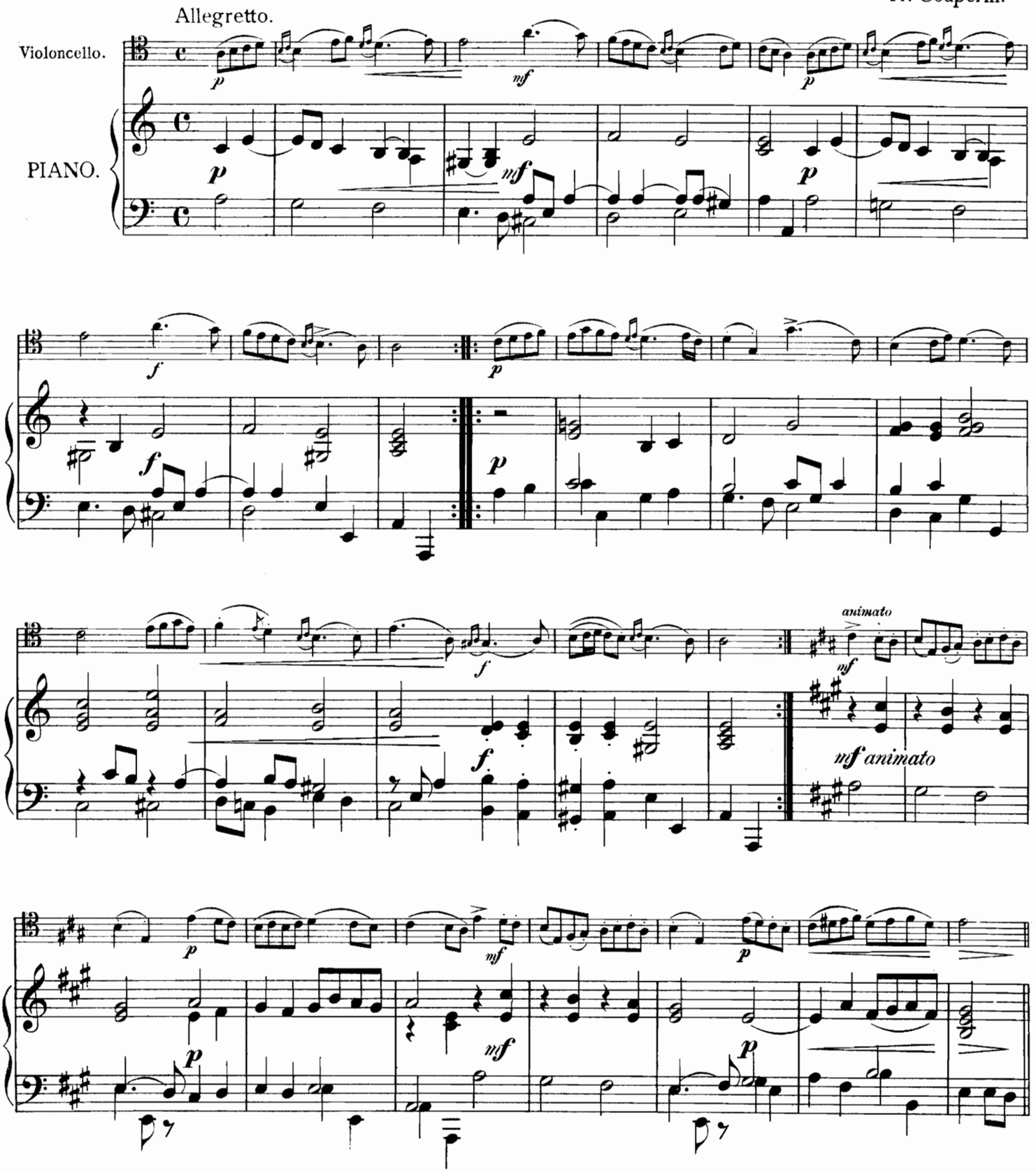

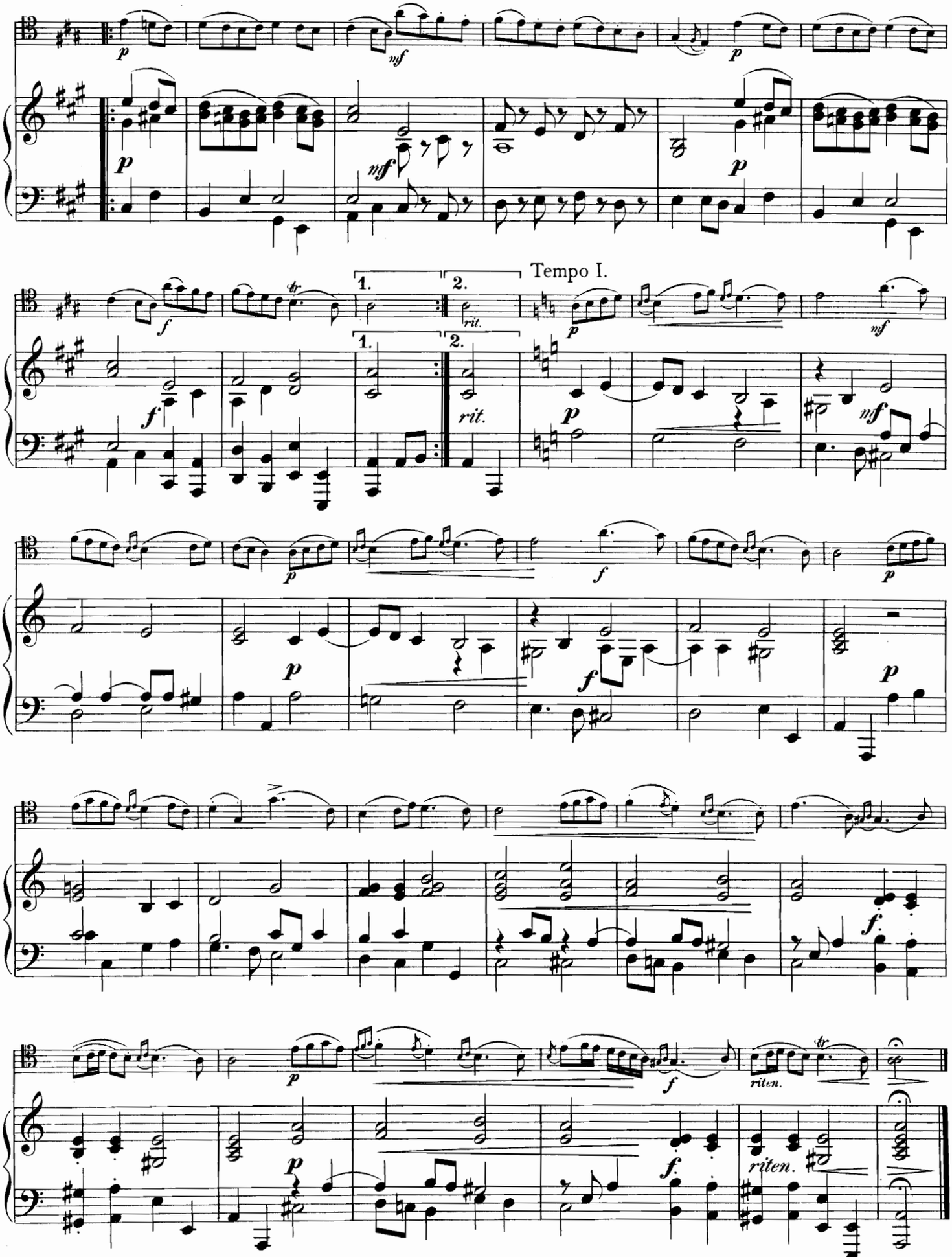
Tempo I.
1.
2.
rit.
riten.

Gavotte.

J. P. Rameau.

Allegro.

Violoncello.

PIANO.

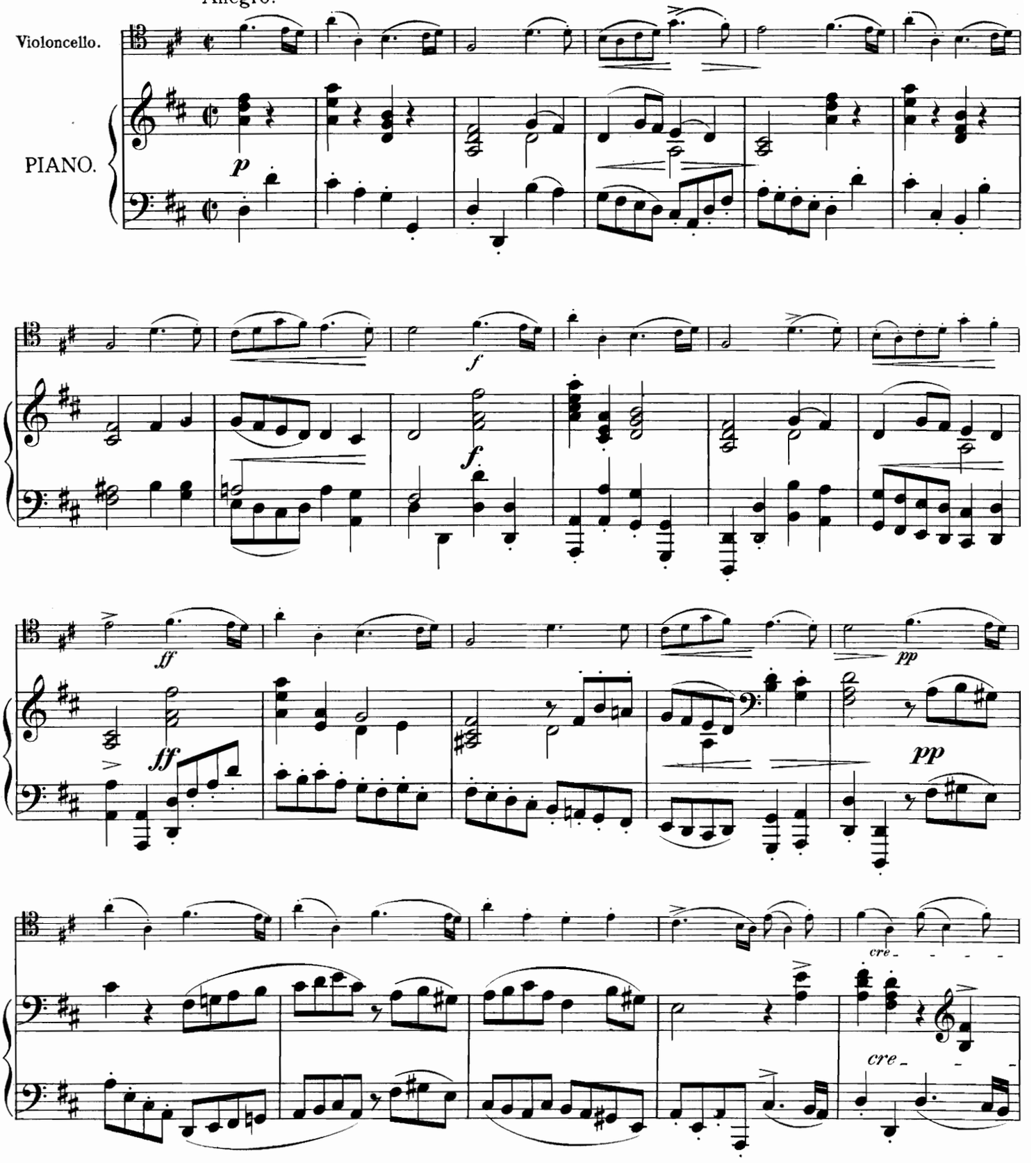

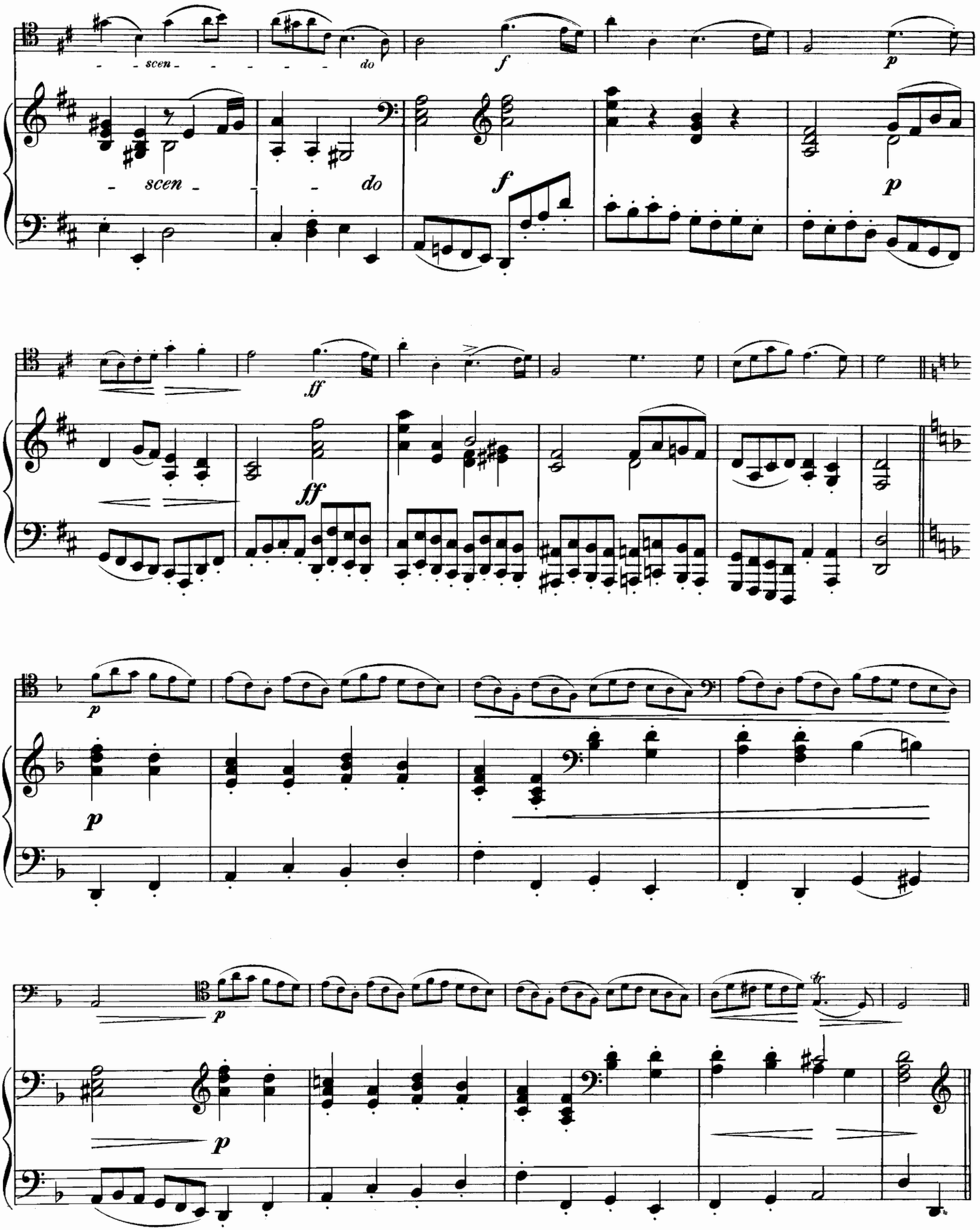
scen
do
scen
do
f
p
ff
p
p
p
p

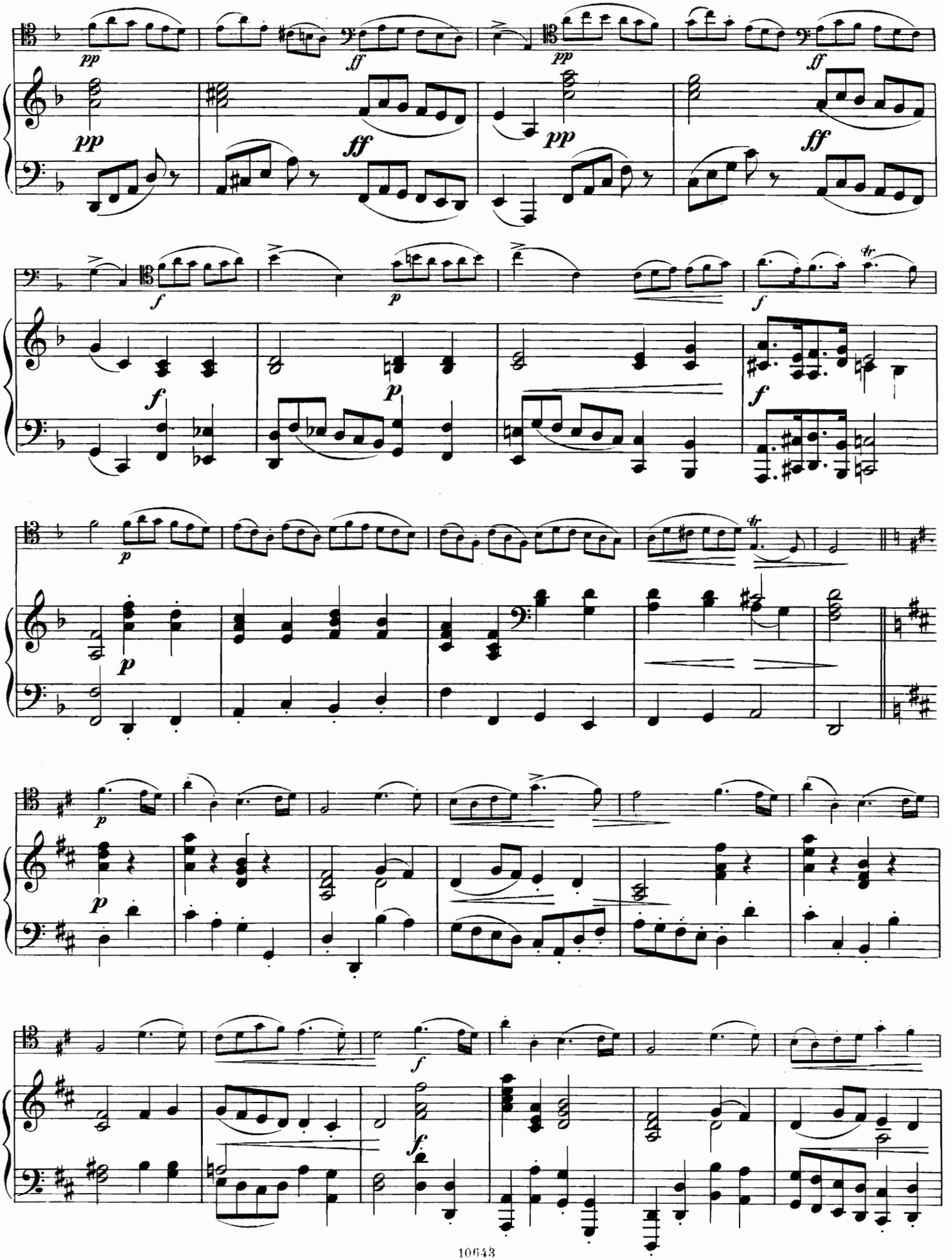

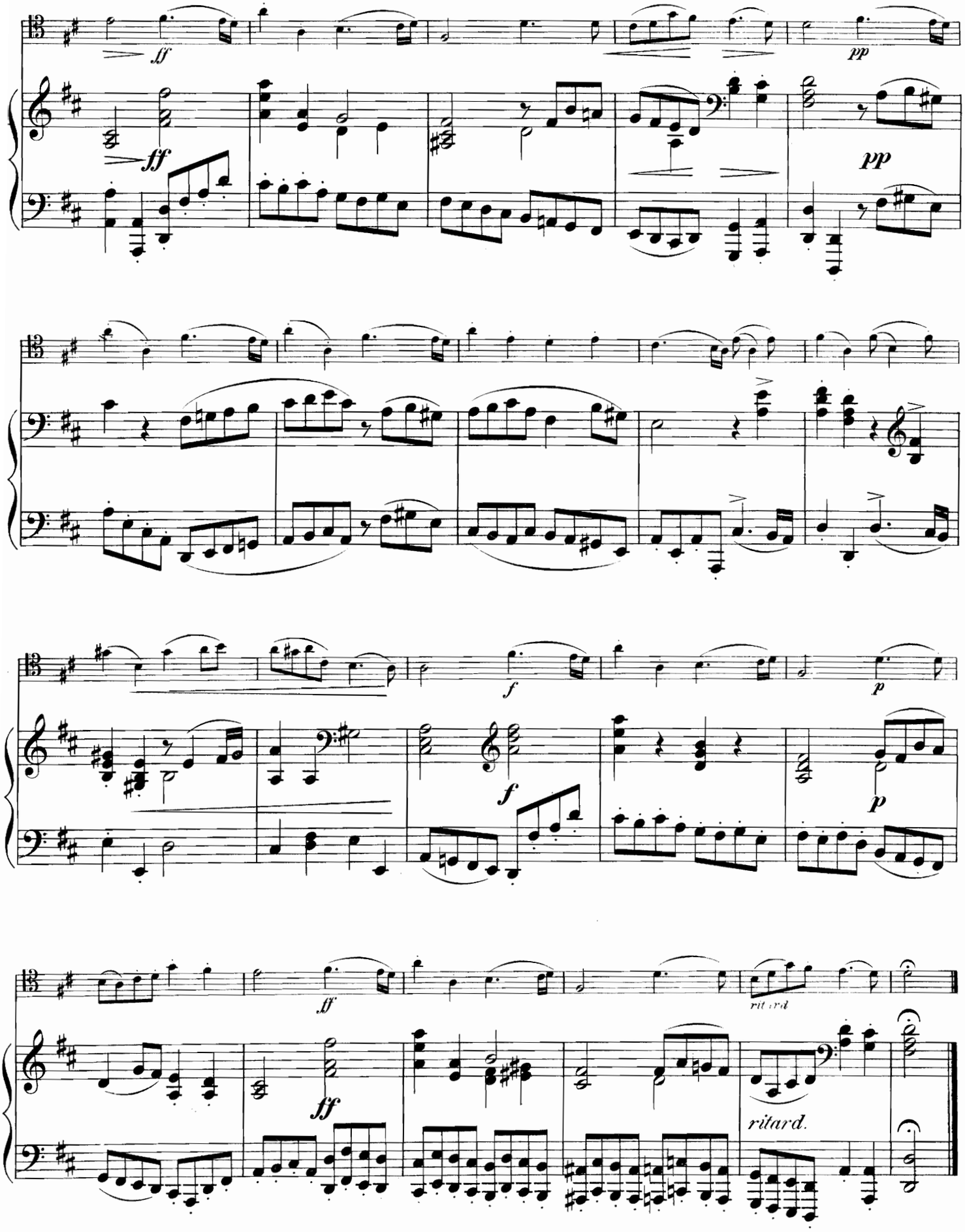
ff
pp
ff
pp
f
p
f
p
ff
ritard.
ff
ritard.

Gavotte.

Allegro.

J. S. Bach.

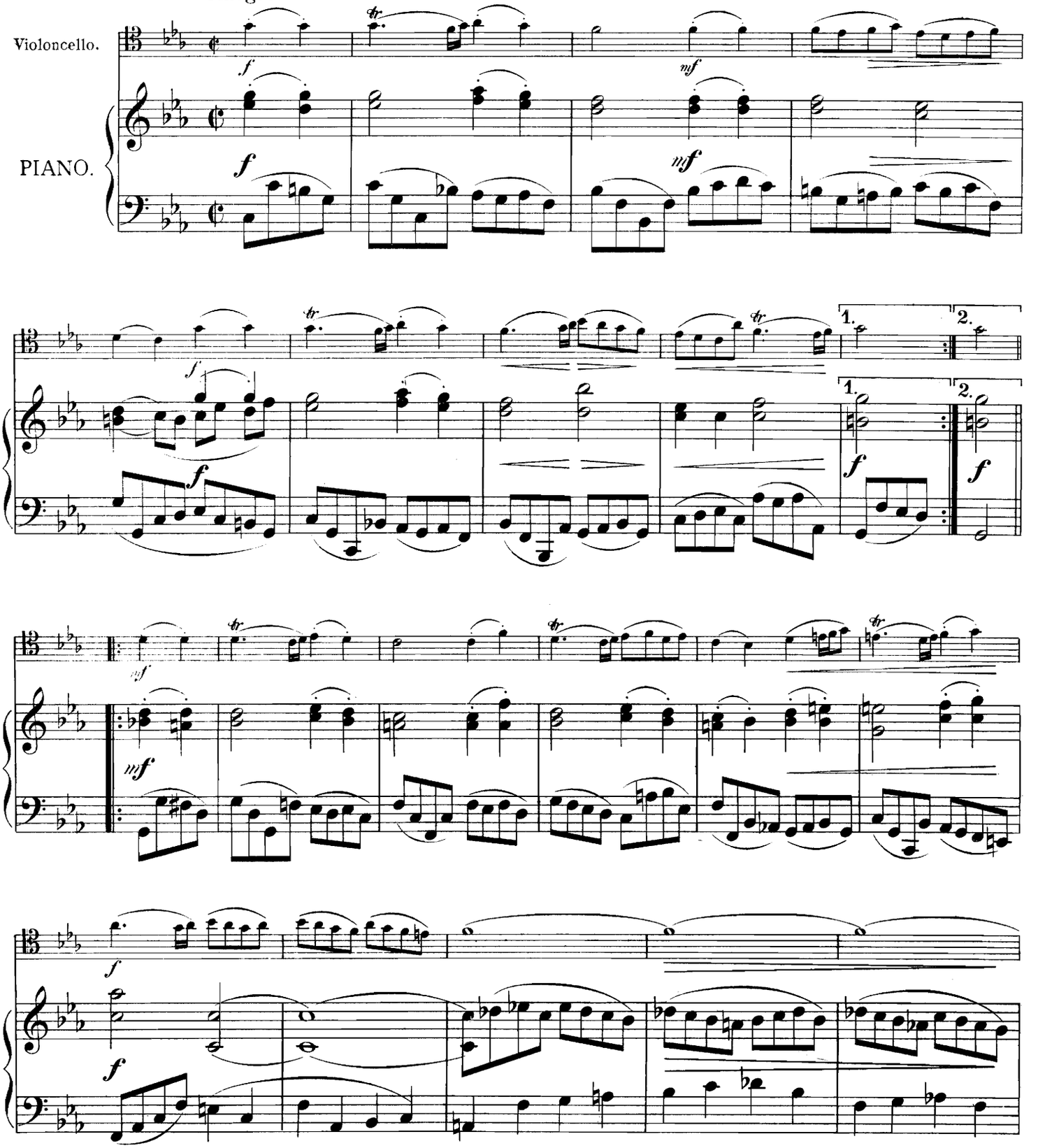

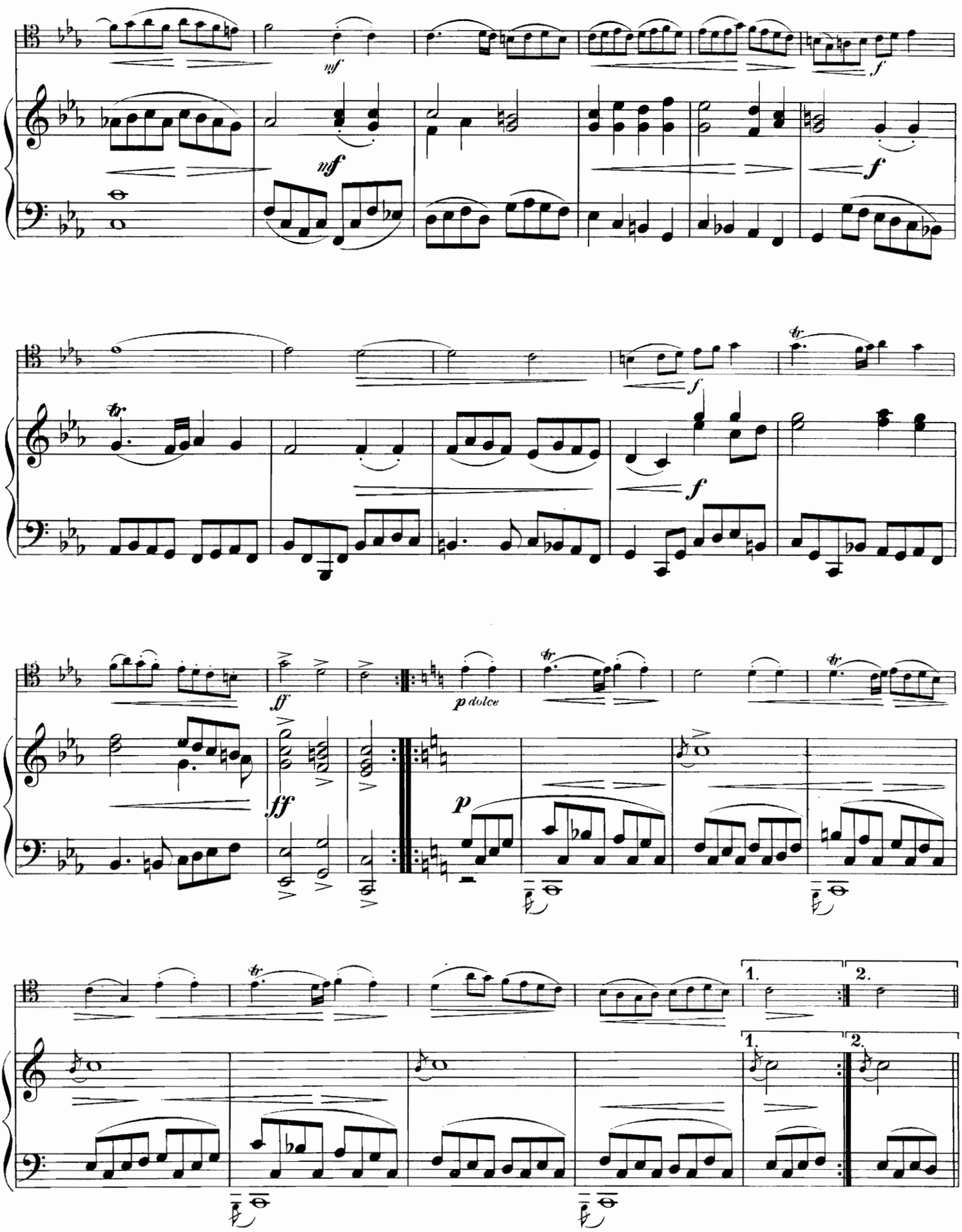
mf
mf
f
f
tr
f
f
tr
ff
ff
p dolce
tr
tr
p
tr
1.
2.
1.
2.

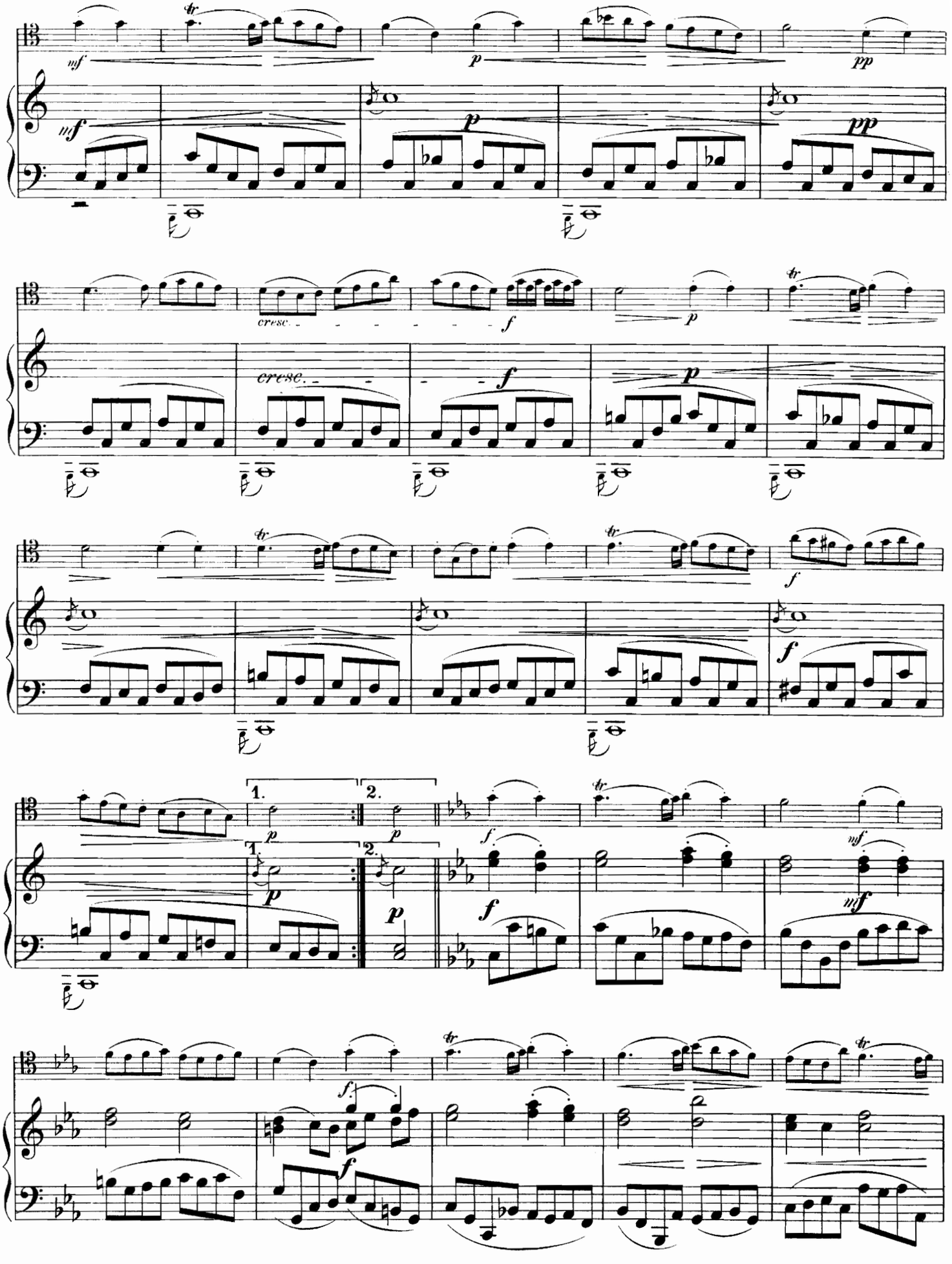
mf
p
pp
cresc.
f
1.
2.

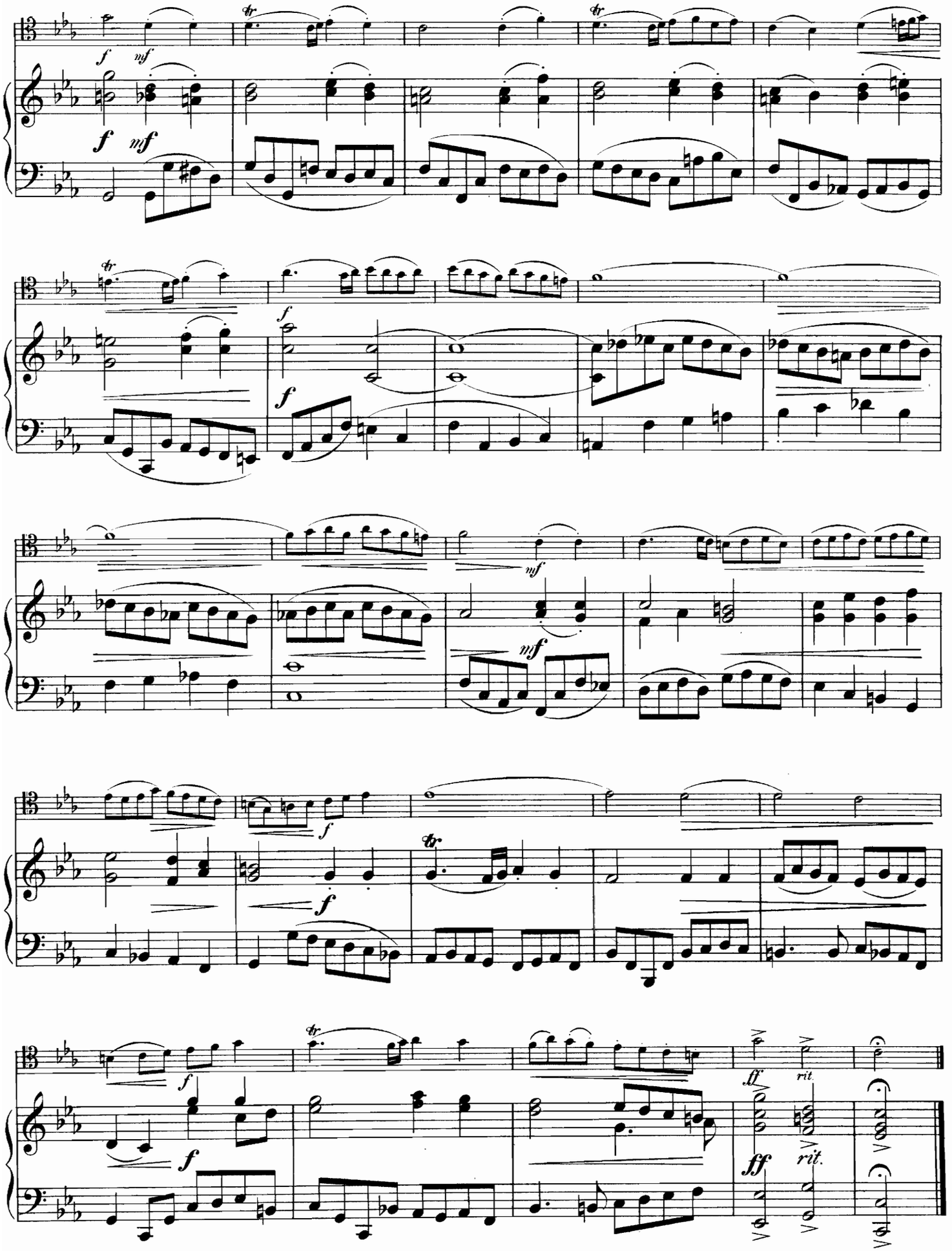
f
mf
tr
rit.
ff

Gavotte.

G. F. Handel.

Allegro.

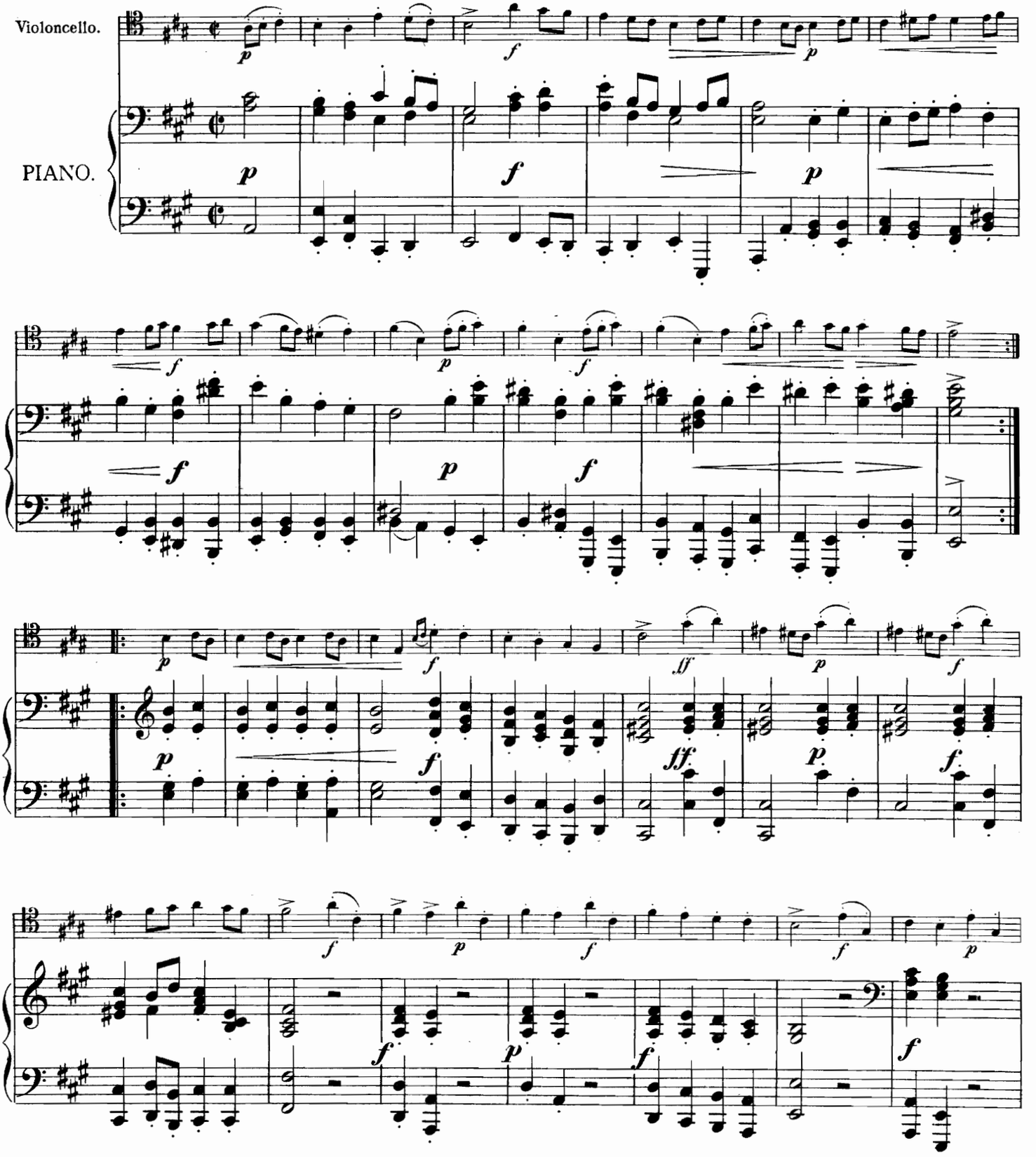

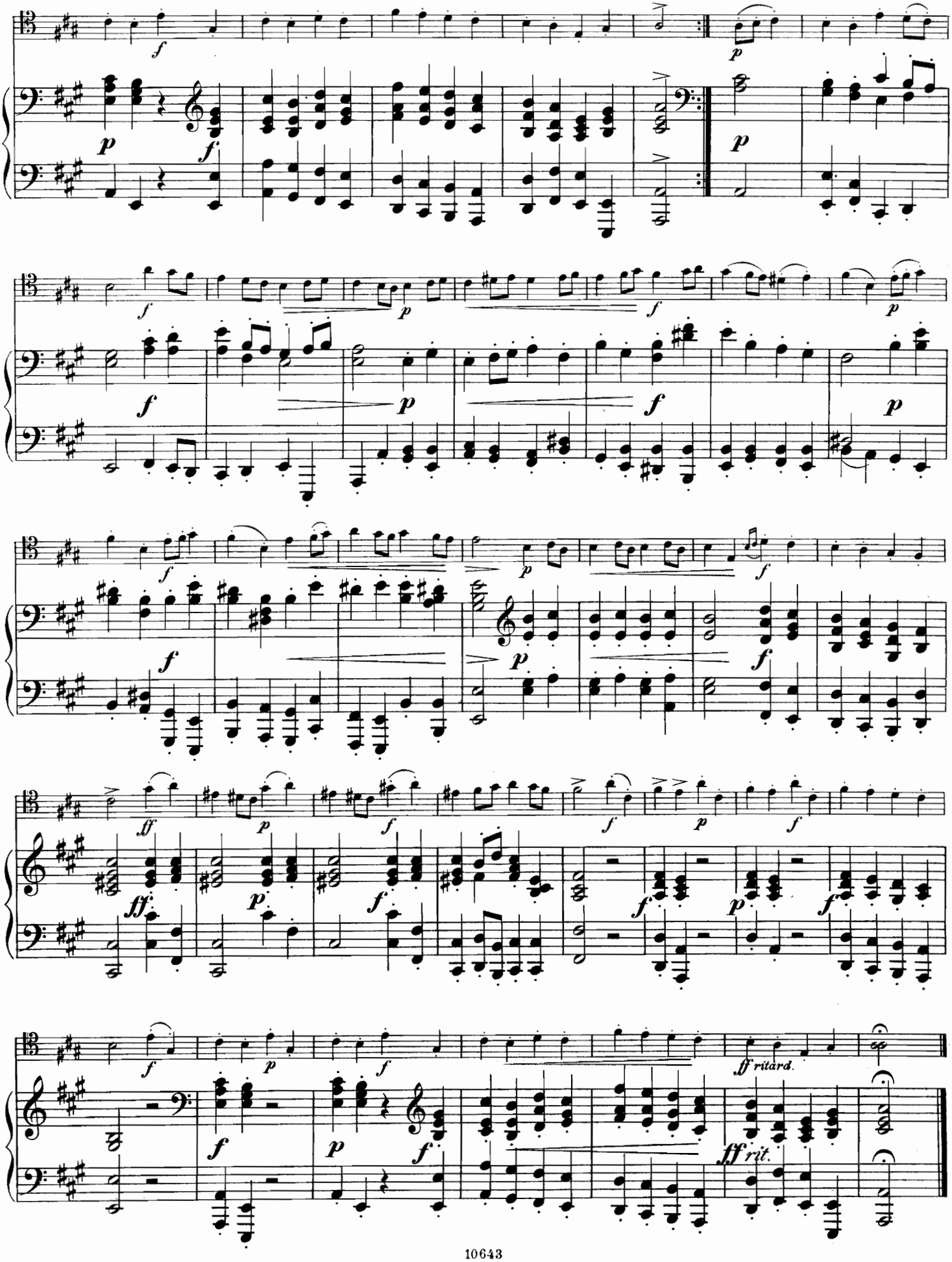
ff ritard.
ff rit.

Gavotte.

G. F. Handel.

Allegro.

Violoncello.

PIANO.

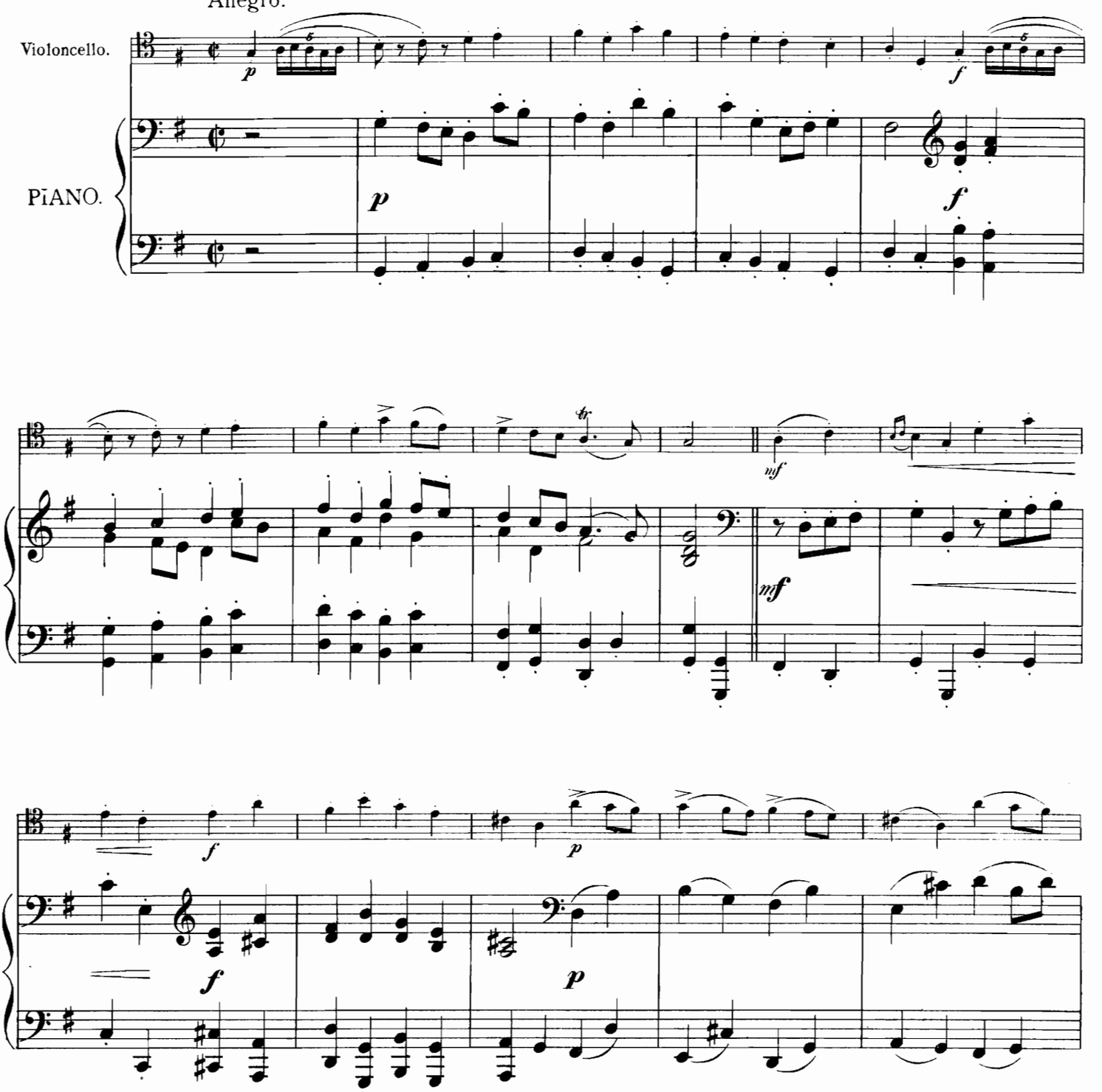

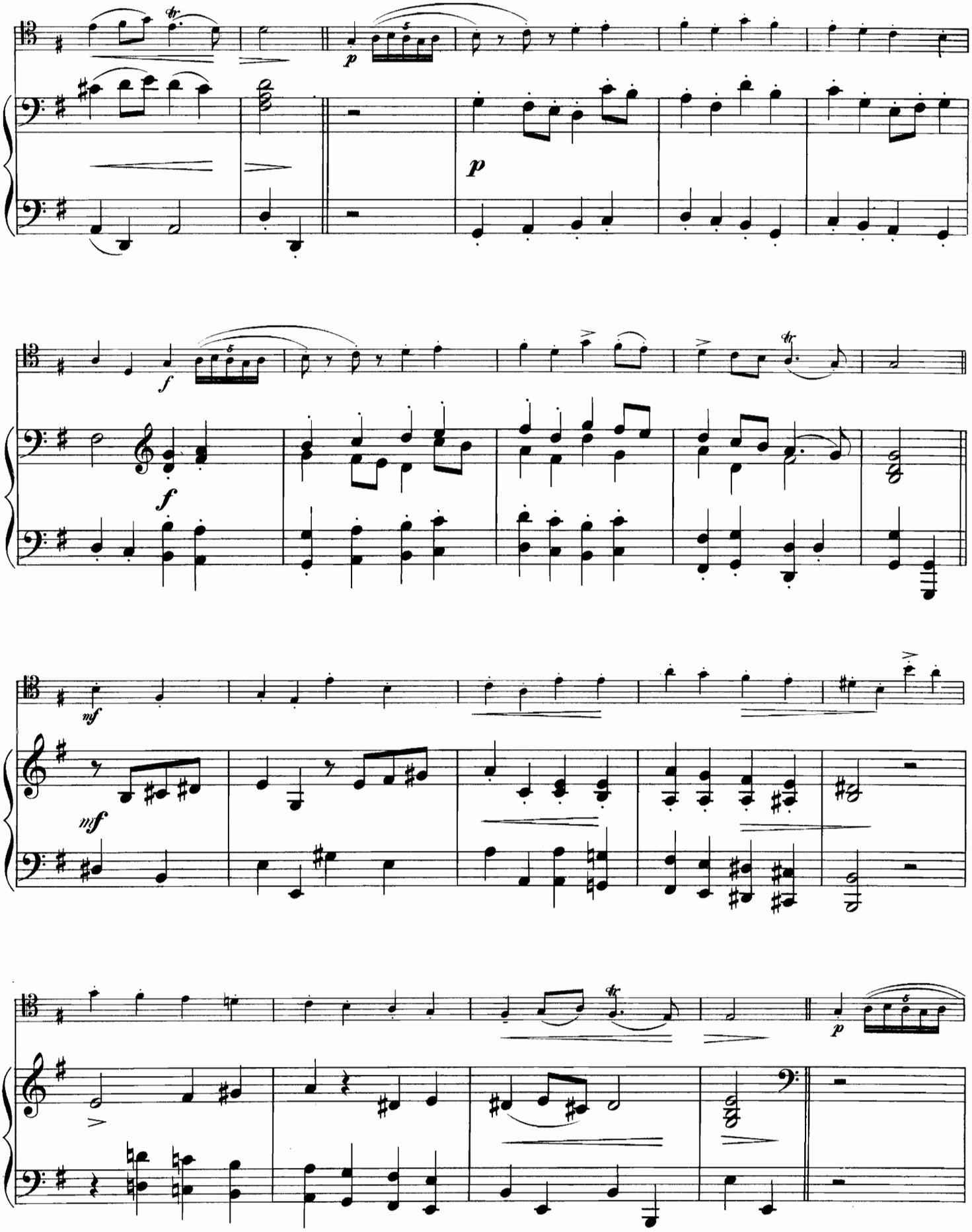

376264

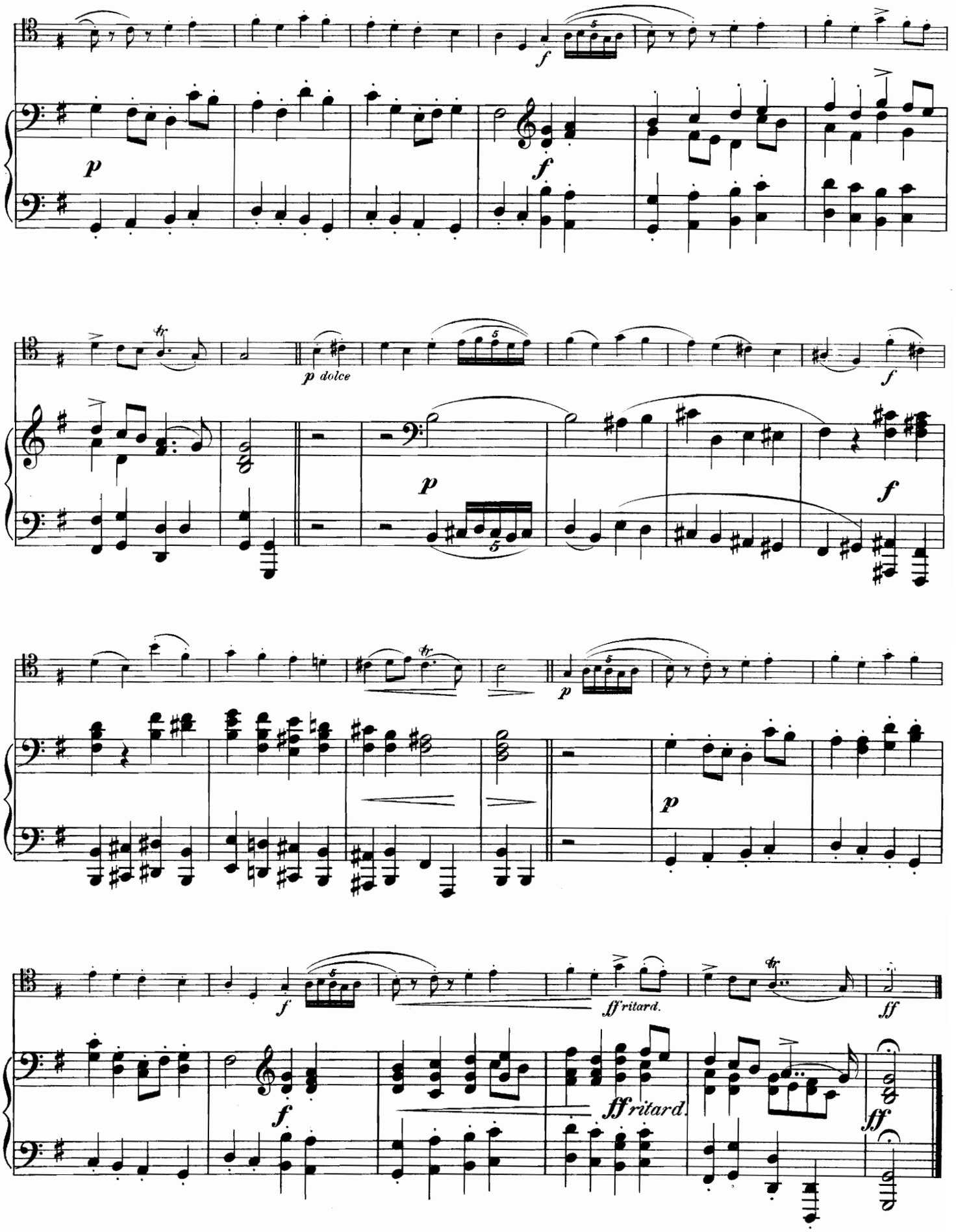
p
f
p dolce
ff ritard.
ff

Gavotte.

J. M. Leclair.

Allegretto.

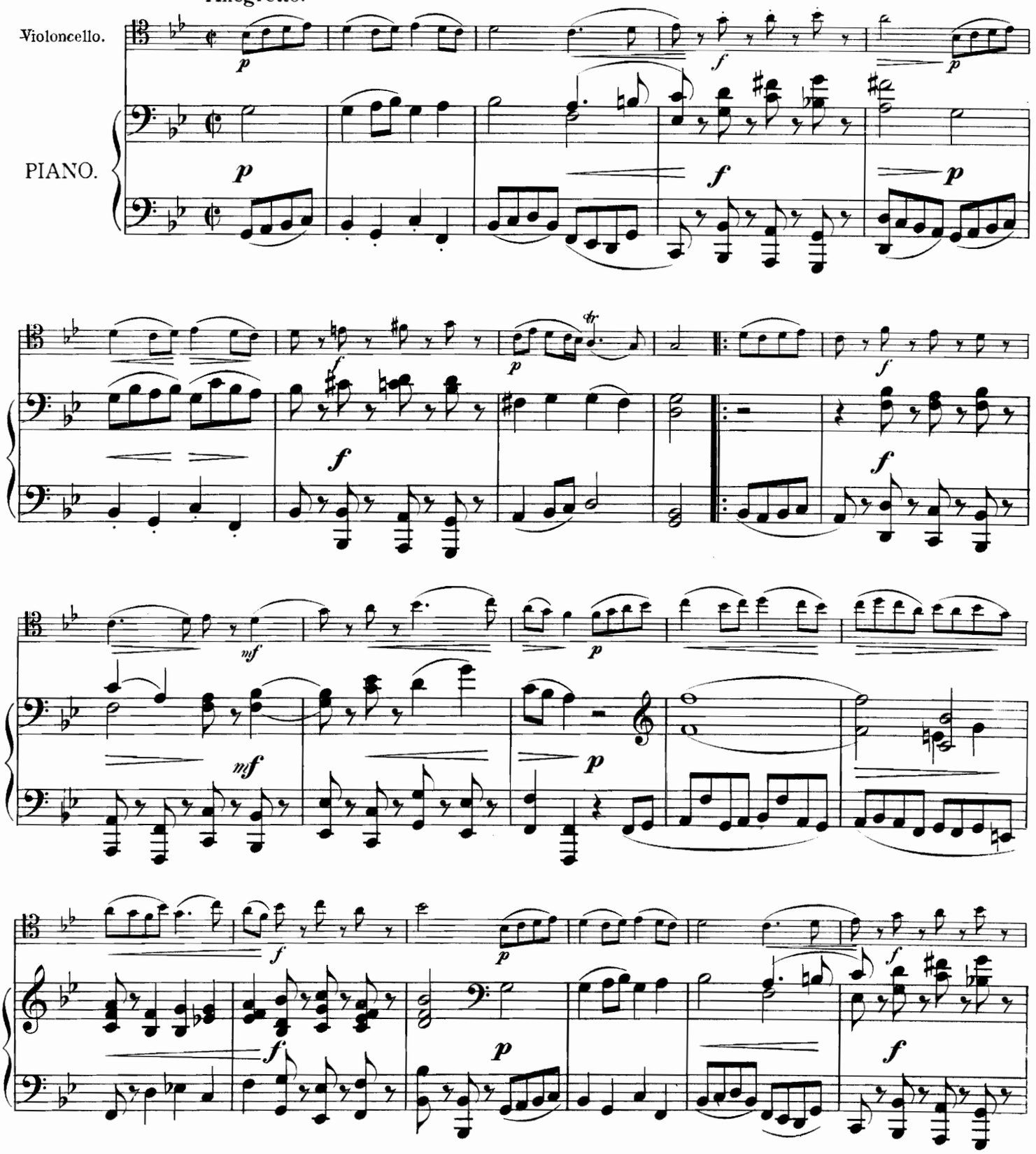

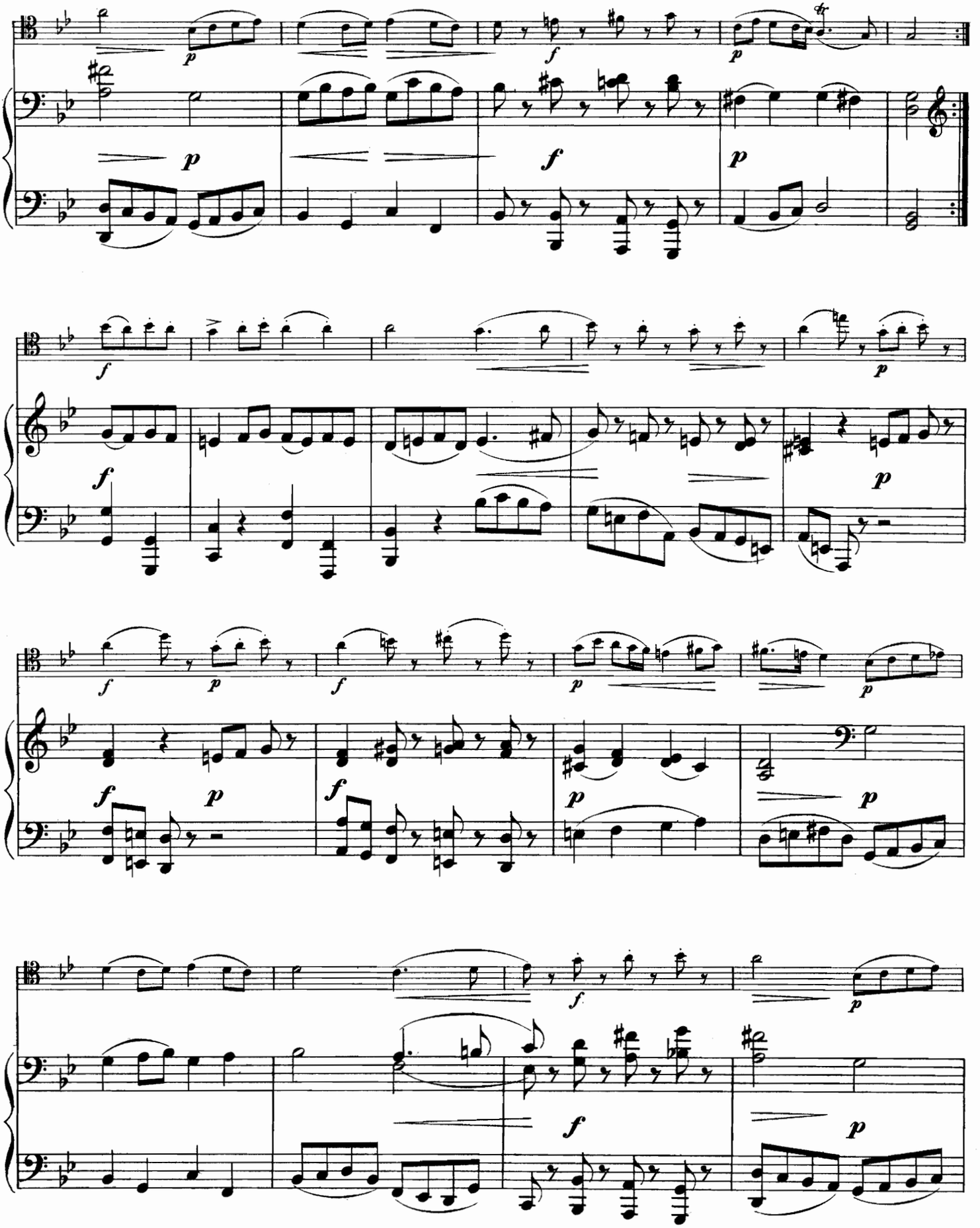

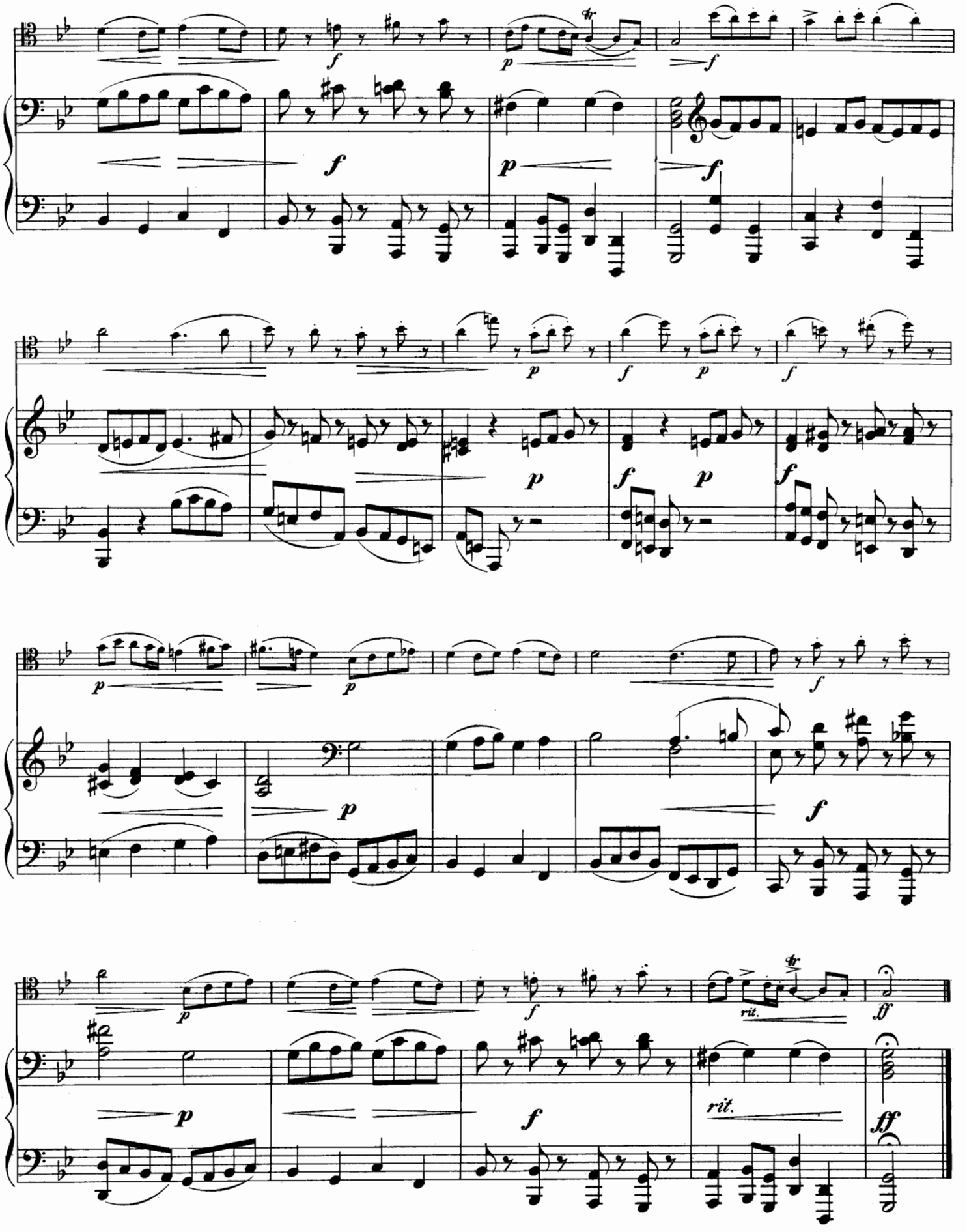

Augener's Music Printing Office.

Ensemble Music in Augener's Edition.

BEETHOVEN. 6 QUARTETS for 2 Violins, Viola & Violoncello. Op. 18. Revised and arranged by F. HERMANN.

	A. *Original.*	B. *V'lin & P'no.*	C. *P.V.&V'llo.*
No. 1, in F	7201.....1/-	7341.....1/-	9291.....1/6
2, in G	7202.....1/-	7342.....1/-	9292.....1/6
3, in D	7203.....1/-	7343.....1/-	9293.....1/6
4, in C min.	7204.....1/-	7344.....1/-	9294.....1/6
5, in A	7205.....1/-	7345.....1/-	9295.....1/6
6, in B flat...	7206.....1/-	7346.....1/-	9296.....1/6

A.—Original. 2 Violins, Viola, & V'cello. B.—Arranged for Violin & Piano. C.—Arranged for Piano, Violin, & V'cello.

BEETHOVENIANA. Extracts from Beethoven's Pianoforte Sonatas, arranged by F. HERMANN.

Livre A. Op. 7; Op. 10, No. 2; Op. 26; Op. 27, No. 2.
Livre B. Op. 10, No. 3. Complete.
Livre C. Op. 2, No. 3; Op. 13; Op. 14, No. 2; Op. 31, No. 3.

	Net. s.	*d.*
Arranged for		
Violin & Piano. No. 7330a,b,c.....3 Bks., each	2	-
Piano, Violin & Violoncello. No. 7242a,b,c.....3 Bks., each	2	-
Piano, Violin, Viola & Violoncello. No. 7175a,b,c.....3 Bks., each	2	6
Piano, 2 Violins, Viola & Violoncello. No. 7145a,b,c. 3 Bks., each	3	-
2 Violins, Viola & Violoncello. No. 7197a,b,c.....3 Bks., each	2	-
2 Violins, Viola, Violoncello & Double Bass (or String Orchestra). No. 7143a,b,c. 3 Bks., each	2	6

SYMPHONIES arranged for Flute (or Violin), 2 Violins, Alto, Violoncello and Contrabass, by GUSTAV JENSEN.

7131	Jos. HAYDN, in D	4	-
7132	—— in C minor	4	-
7133	W. A. MOZART, in C major	4	-
7134	—— in A major	4	-
7135	Jos. HAYDN, in B flat major	4	-

CORELLI'S VIOLIN WORKS. Revised by J. JOACHIM & F. CHRYSANDER.

In Score.

4936a Livre I ..... 4 -
Op. 1. Sonate da Chiesa a tre (Due Violini, e Violone, o Arcileuto, col Basso per l'Organo). In Roma, 1683.
Op. 2. Sonate da Camera a tre (Due Violini, e Violone, o Cembalo). In Roma, 1685.

4936b Livre II ..... 4 -
Op. 3. Sonate da Chiesa a tre (Due Violini, e Violone, o Arcileuto, col Basso per l'Organo). In Modena, 1689.
Op. 4. Sonate da Camera a tre (Due Violini, e Violone, o Cembalo). In Bologna, 1694.

4936c Livre III ..... 4 -
Op. 5. Parte Prima. 6 Sonate a Violino Solo e Violone o Cembalo.
Op. 5. Parte Seconda. Preludii, Allemande, Correnti, Ighe, Sarabande, Gavotte e Follia a Violino Solo e Violone o Cembalo.

4936d,e Livres IV., V .....each 4 -
Op. 6. Concerti Grossi con duoi Violini e Violoncello di Concertino obbligati, e duoi altri Violini, Viola e Basso di Concerto Grosso ad arbitrio che si potranno raddoppiare. In Roma, 1712. 2 Livres.

Bound, complete in 2 Vols., net, 21/-.

In Parts.

Editions, with Pianoforte Accompaniment worked out from the Figured Bass of the Author, and with all necessary indications for bowing, fingering and execution of ornaments, by G. JENSEN.

6 Sonate da Camera a tre. Opera IV. Arranged by G. Jensen:—

5302	For 2 Violins & Pianoforte	2	6
5303	For 2 Violins & Violoncello	1	6
7171	For 2 Violins, Violoncello & Pianoforte	3	-

12 Sonatas for Violin with figured Bass. Op. 5. With Pianoforte accompaniment by G. Jensen:—

7354a	Part I. (Sonatas 1 to 6)	3	-
7354b	Part II. (Sonatas 7 to 12)	3	-
7354*	Or Op. 5, bound in 1 Vol., with Portrait	7	6

SAINT-GEORGE, G. Petite Suite (L'ancien Régime).

		Net. s.	*d.*
7570a	Violin & Pianoforte	1	-
7570b	2 Violins & Piano	1	6
7570c	Violin, Violoncello & Piano	1	6
7570d	2 Violins, Alto & Violoncello	1	6
7570e	2 Violins, Violoncello & Piano	1	6
7570f	2 Violins, Alto, Violoncello & Piano	1	6
7570g	2 Violins, Alto, Violoncello & Contra Bass	1	6
7570h	2 Violins, Alto, Violoncello, Contra Bass & Piano	2	-
7570i	3 Violins, Violoncello, Contra Bass & Piano	2	-
7570k	3 Violins, Violoncello & Contra Bass	1	6
7570l	3 Violins, Violoncello & Piano	1	6
7570m	3 Violins & Violoncello	1	6
7570n	3 Violins & Piano	1	6

CLARK, SCOTSON. Marche aux Flambeaux.

9403a	Piano & Violin	1	-
9672d	Piano & Violoncello	1	-
7783	Piano & Flute	1	-
7852	Cornet à Pistons & Piano	1	-
7236	Piano Duet, Violin & Violoncello	1	-
8781	Harmonium, Piano, Violin & Violoncello	1	-
7146	2 Violins, Viola, Violoncello & Bass	1	-
7128	2 Violins, Flute, Viola, Violoncello & Bass	1	-
7106	Septet (with Piano)	1	-
7105	Nonetto (with Piano)	1	-

HOFMANN, RICHARD. Potpourris on popular Melodies from Classical and Modern Operas and Oratorios:

5401—19 Step I. (in the first position). 19 Books.

5401	ADAM. Der Postillon.
5402	BELLINI. Sonnambula.
5403	— Norma.
5404	BOIELDIEU. Le Calife de Bagdad.
5405	— La Dame Blanche.
5406	DONIZETTI. La Fille du Régiment.
5407	— Lucia di Lammermoor.
5408	GLUCK. Orpheus.
5409	HANDEL. The Messiah.
5410	HAYDN. The Creation.
5411	HÉROLD. Zampa.
5412	LORTZING. Wildschütz.
5413	— Czar und Zimmermann
5414	MÉHUL. Joseph.
5415	MENDELSSOHN. St. Paul.
5416	MOZART. Il Seraglio.
5417	— Il Flauto Magico.
5418	— Don Giovanni.
5419	WEBER. Der Freischütz.

5420—37 Step II. (in various positions). 18 Books.

5420	BALFE. The Bohemian Girl.
5421	BEETHOVEN. Egmont.
5422	— Fidelio.
5423	DONIZETTI. L'Elisire d'amore.
5424	— Lucrezia Borgia.
5425	GLUCK. Iphigénie en Aulide.
5426	HANDEL. Judas Maccabæus.
5427	KREUTZER. Das Nachtlager in Granada.
5428	MARSCHNER. Hans Heiling.
5429	MENDELSSOHN. A Midsummer Night's Dream.
5430	— Elijah.
5431	MEYERBEER. Huguenots.
5432	— Le Prophéte.
5433	MOZART. Figaro.
5434	NICOLAI. Die lustigen Weiber von Windsor.
5435	WALLACE. Maritana.
5436	WEBER. Oberon.
5437	— Preciosa.

Arranged for

(a)	Violin Solo	à	-	6
(b)	2 Violins	à	-	8
(c)	Violin & Piano	à	1	-
(d)	2 Violins & Piano	à	1	4
(e)	Violin, Violoncello & Piano	à	1	4
(f)	2 Violins, Violoncello & Piano	à	1	6
(g)	Flute, Violin, Violoncello & Piano	à	1	6
(h)	Flute, Violoncello & Piano	à	1	4
(i)	Flute & Piano	à	1	-
(k)	Flute Solo	à	-	6

Extra String Parts @ per sheet net 4d

AUGENER LTD., 69 CONDUIT STREET (Regent St. Corner), W.; 16 NEWGATE STREET, E.C.;
57 HIGH STREET, MARYLEBONE & 18 GREAT MARLBOROUGH STREET, W. LONDON.

Ensemble Music in Augener's Edition.

PLEYEL, IGNAZ J. Violin Works, newly revised, fingered and arranged by FR. HERMANN.

Op. 8 (6 Duets).

	Duets.	s.	d.
7397	2 Violins	1	-
7545	Violin & Piano	1	6
7808	Flute & Piano	1	6
7850	Flute & Violin	1	-
	Trios.		
7272	Piano, Violin & Violoncello	2	-
7299	Piano, Flute, & Violoncello	2	-
7308	Piano & 2 Violins	2	-
7304	Piano, Flute & Violin	2	-
7306	Flute, Violin & Violoncello	1	6
7305	2 Violins & Violoncello	1	6
	Quartets.		
7222	2 Violins, Viola & Violoncello	2	-
7232	Flute, Violin, Viola & Violoncello	2	-
7182	Piano, Violin, Viola & Violoncello	2	6
7233	Piano, Flute, Viola & Violoncello	2	6
	Quintets.		
7160	Piano, 2 Violins, Viola & Violoncello	3	-
7161	Piano, Flute, Violin, Viola & Violoncello	3	-

Op. 44 (3 Duets).

	Duets.		
5628	2 Violins	1	-
7858	Violin & Viola	1	-
7544	Piano & Violin	1	6
7810	Piano & Flute	1	6
	Trios.		
5280	Piano, Violin & Viola	2	-
5334	Piano & 2 Violins	2	-
5335	Piano, Flute & Violin	2	-
7300	Piano, Flute & Viola	2	-
5365	Violin, Viola & Violoncello	1	6
5353	2 Violins & Violoncello	1	6
	Quartets.		
7178	Piano, 2 Violins & Violoncello	2	6
7180	Piano, Violin, Viola & Violoncello	2	6
5161	Piano, Flute, Viola & Violoncello	2	6

Op. 48 (6 Sonatinas).

	Duets.		
7598	2 Violins	1	-
7546	Piano & Violin	1	6
7809	Piano & Flute	1	6
7847	Flute & Violin	1	-
	Trios.		
5261	Piano, Violin & Violoncello	2	-
5314	Piano, Flute & Violoncello	2	-
5336	Piano & 2 Violins	2	-
5337	Piano, Flute & Violin	2	-
5354	2 Violins & Violoncello	1	6
5374	Flute, Violin & Violoncello	1	6
	Quartets.		
7223	2 Violins, Viola & Violoncello	2	-
5211	Flute, Violin, Viola & Violoncello	2	-
7181	Piano, Violin, Viola & Violoncello	2	6
5162	Piano, Flute, Viola & Violoncello	2	6
	Quintets.		
5021	Piano, 2 Violins, Viola & Violoncello	3	-
5044	Piano, Flute, Violin, Viola & Violoncello	3	-

HERMANN, Professor FR. MORCEAUX D'ENSEMBLE.

(a) CHOPIN. Marche funèbre.
(b) SCHUBERT. Moment musical.
(c) MENDELSSOHN. Duo. Op. 38.
(d) FR. HERMANN. Petite Marche.
(e) NICOLAI. Merry Wives of Windsor.
(f) BEETHOVEN. Marche turque des Ruines d'Athènes.
(g) MOZART. Andante du 8me Quatuor.
(h) FR. HERMANN. Barcarolle.
(i) WEBER. Finale d'Euryanthe.
(k) SCHUMANN. Chœur de Paradis et Peri.
(l) SCHUBERT. Entr'acte de Rosamonde.
(m) BEETHOVEN. "An die Freude." Hymn from the 9th Symphony.

	Arranged for		s.	d.
5330a-m	2 Violins & Piano	12 Books, each	1	-
7215a-m	3 Violins & Piano	12 Books, each	1	2
7130a-m	2 Violins, Viola, Violoncello, Double Bass & Piano.	12 Books, each	1	4
7110a-m	3 Violins, Viola, Violoncello, Double Bass & Piano.	12 Books, each	1	6

DANCE MOVEMENTS from the Works of Great Masters, by FR. HERMANN.

(a) J. S. BACH. Sarabande from the Second Violin Sonata.
(b) G. F. HANDEL. Scherzo from the Concerto in G minor.
(c) JOSEPH HAYDN. Nachtwächter Menuet.
(d) PIERRE MONSIGNY. Rigaudon from "La Reine de Golconde."
(e) W. A. MOZART. Minuet from the Divertimento in D.
(f) BEETHOVEN. Allegretto from "Die Geschöpfe des Prometheus."
(g) MOZART. All'Ongarese from the Violin-Concerto in A major.
(h) CHERUBINI. Ballet Music from "Ali Baba."
(i) H. MARSCHNER. Tanzmusik from "Des Falkner's Braut."
(k) J. P. RAMEAU. Chaconne & Musette.
(l) CHR. VON GLUCK. Musette from "Armida."
(m) PIERRE MONSIGNY. Chaconne from "La Reine de Golconde."
(Price, net, 1/- each.)

	Arranged for		s.	d.
7387a-m	Violin & Pianoforte	each	1	-
7793a-m	Flute & Pianoforte	each	1	-
7151a-m	String Orchestra: 2 Violins, Viola, Violoncello & Bass.	each	1	-
7152a-m	Flute Quintet: Flute, Violin, Viola, Violoncello & Bass.	each	1	-

FIRST PRACTICE in ENSEMBLE PLAYING. 32 Short Pieces arranged for 3 Violins, by FR. HERMANN.

Part I. (Edition No. 5291a), price 1/-, contains:—

No. 1. "See the conquering hero comes."
2. Minuet from "Don Giovanni."
3. From the 9th Symphony.
4. Austrian National Hymn.
5. German popular song.
6. Entr'acte from "Rosamonde."
7. Song. Silcher.
8. Song from "Oberon."
9. Part Song. Mendelssohn.
10. Swedish Song.
11. Hunting Chorus from "Der Freischütz."
12. Air: "The harmonious blacksmith."
13. German popular song. Nägeli.
14. English Air: "Long, long ago."
15. Song from "Il Flauto Magico."
16. German popular song.
17. German Dances. Schubert.
18. Song without words. Mendelssohn.
19. Prayer: Ave verum. Mozart.
20. Turkish march from "The Ruins of Athens."
21. From "Der Freischütz."
22. Harvest Song from Op. 68. Schumann.

Part II. (Edition No. 5291b), price 1/-, contains:—

No. 23. Andante from the 7th Symphony.
24. March from "Le Prophète."
25. From Op. 47. Beethoven.
26. Moment musical. Op. 94. Schubert.
27. Spring song from Op. 68. Schumann.
28. Duet from "The Merry Wives of Windsor."
29. Rondino. Spohr.
30. Gavotte. Martini.
31. Menuetto. Bach.
32. Wedding March from "A Midsummer Night's Dream."

OUR FAVOURITE TUNES (Unsere Lieblings-Melodien). Selection from CORNELIUS GURLITT'S Collection of Ancient and Modern Melodies, arranged by FR. HERMANN.

	Solos.		
7608	Violin	1	-
7856	Flute	1	-
	Duets.		
7388	Piano & Violin	2	6
7724	Piano & Violoncello	2	6
7789	Piano & Flute	2	6
7609	2 Violins	2	-
7855	Flute & Violin	2	-
	Trios.		
9310	Piano, Violin & Violoncello	3	-
7294	Piano, Flute & Violoncello	3	-
5333	Piano & 2 Violins	3	-
5338	Piano, Flute & Violin	3	-
5370	Flute, Violin & Violoncello	2	6
5345	2 Violins & Violoncello	2	6
	Quartets.		
7179	Piano, 2 Violins & Violoncello	4	-
7189	Piano, Flute, Violin & Violoncello	4	-
5206	Flute, 2 Violins & Violoncello	3	-
	Quintet.		
7147	Piano, Flute, 2 Violins & Violoncello	5	-

CORNELIUS GURLITT.

OUR FAVOURITE TUNES (Unsere Lieblings-Melodien). A collection of Melodies, Ancient and Modern. Original setting for

8146a-c	Pianoforte Solo	3 Vols., each	2	6
8547	Pianoforte Duet	1 Vol.	2	6

AUGENER LTD., 63 CONDUIT STREET (Regent St. Corner), W.; 16 NEWGATE STREET, E.C.;
57 HIGH STREET, MARYLEBONE & 18 GREAT MARLBOROUGH STREET, W. LONDON.

Augener's Edition,
No. 5536.

STUDIES IN STYLE

Striking Pieces of the Old Masters

For **VIOLONCELLO** with Pianoforte accompaniment

ARRANGED BY

C. SCHROEDER

Book I. Nardini: Adagio cantabile. Veracini: Sarabande. Pergolese: Air d'Eglise. Corelli: Adagio. Leclair: Sarabande & Tambourin.

Book II. Lotti: Aria. Buxtehude: Sarabande & Courante. Handel: Largo. Martini: Gavotte.

Book III. Handel: Adagio & Allegro. Krebs: Bourlesca. Lulli: Sarabande. Bach: Largo. Couperin: Les Agréments.

Book IV. Couperin: La Bandoline. Corelli: Gavotte. Lovelli: Romanze. Martini: Air de Ballet. Rameau: Rondeau gracieux. Couperin: Gavotte.

Book V. Locatelli: Adagio. Casella: Marcia funebre ed Allegro impetuoso. Gambero: Sarabande & Bourrée. Bach: Airs de Ballet. Handel: Air & Gavotte.

Book VI. Six Sarabandes by Mattheson, Kuhnau, Michelmann, De Chambonnières, Loeilly & Handel.

Book VII. Seven Gavottes by Corelli, Couperin, Rameau, Bach, Handel & Leclair.

Book VIII. Six Gavottes by Exaudet, Gluck, Ferrin, Bach & Loeillet & Two Old French Gavottes.

Book IX. Handel: Dead March from "Saul" & Menuet. Corelli: Adagio & Gavotte. Bach: Præludium. Boccherini: Menuet. Leclair: Largo.

Book X. Handel: Aria. Haydn: 2te Serenade. Mozart: Gavottes in B flat & A maj., Pantomime. Corelli: Giga.

Augener Ltd.
6, New Burlington Street, W.
Regent Street. Newgate Street.
LONDON.

Gavotte.

Allegretto.

J. Exaudet.

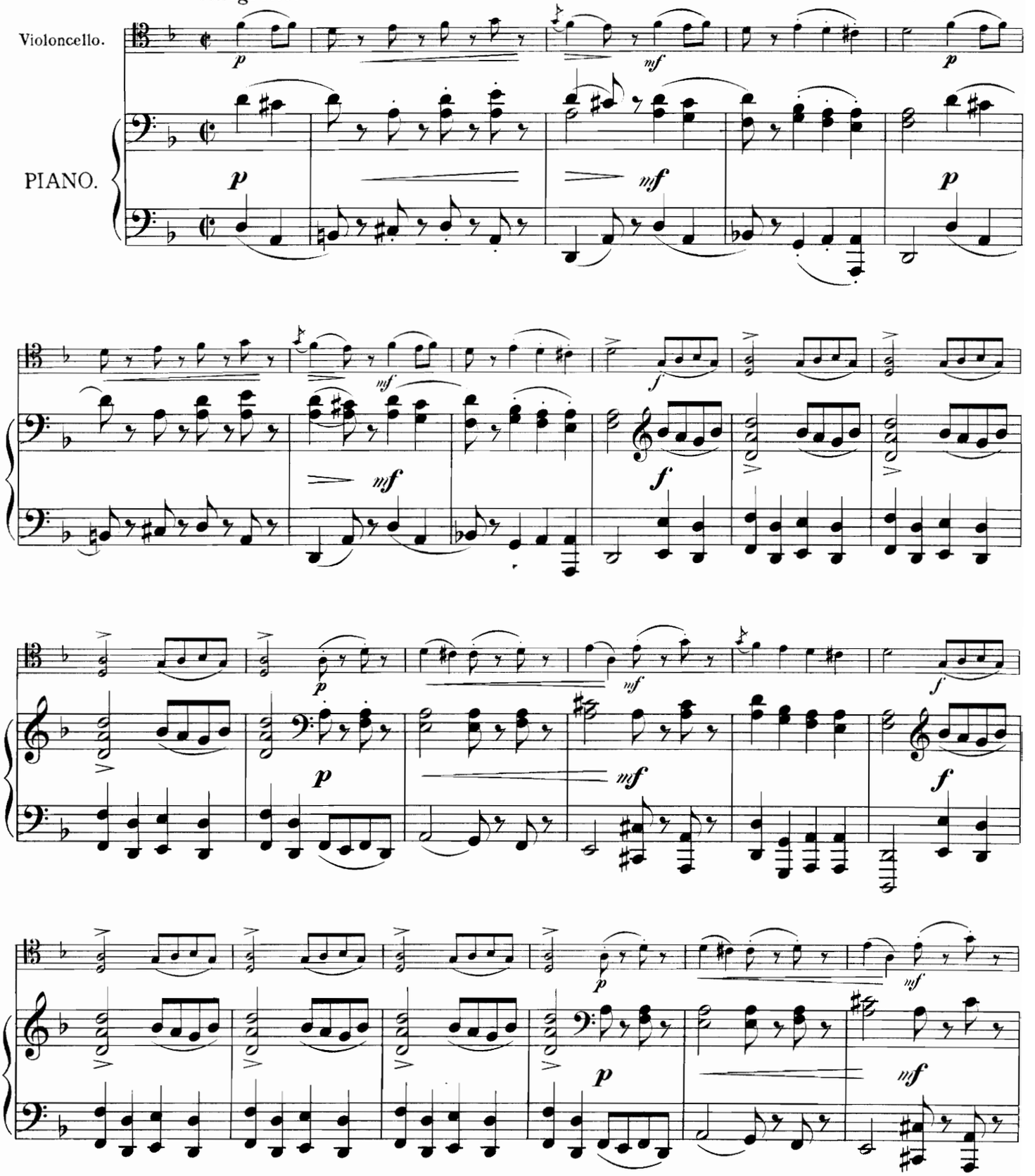

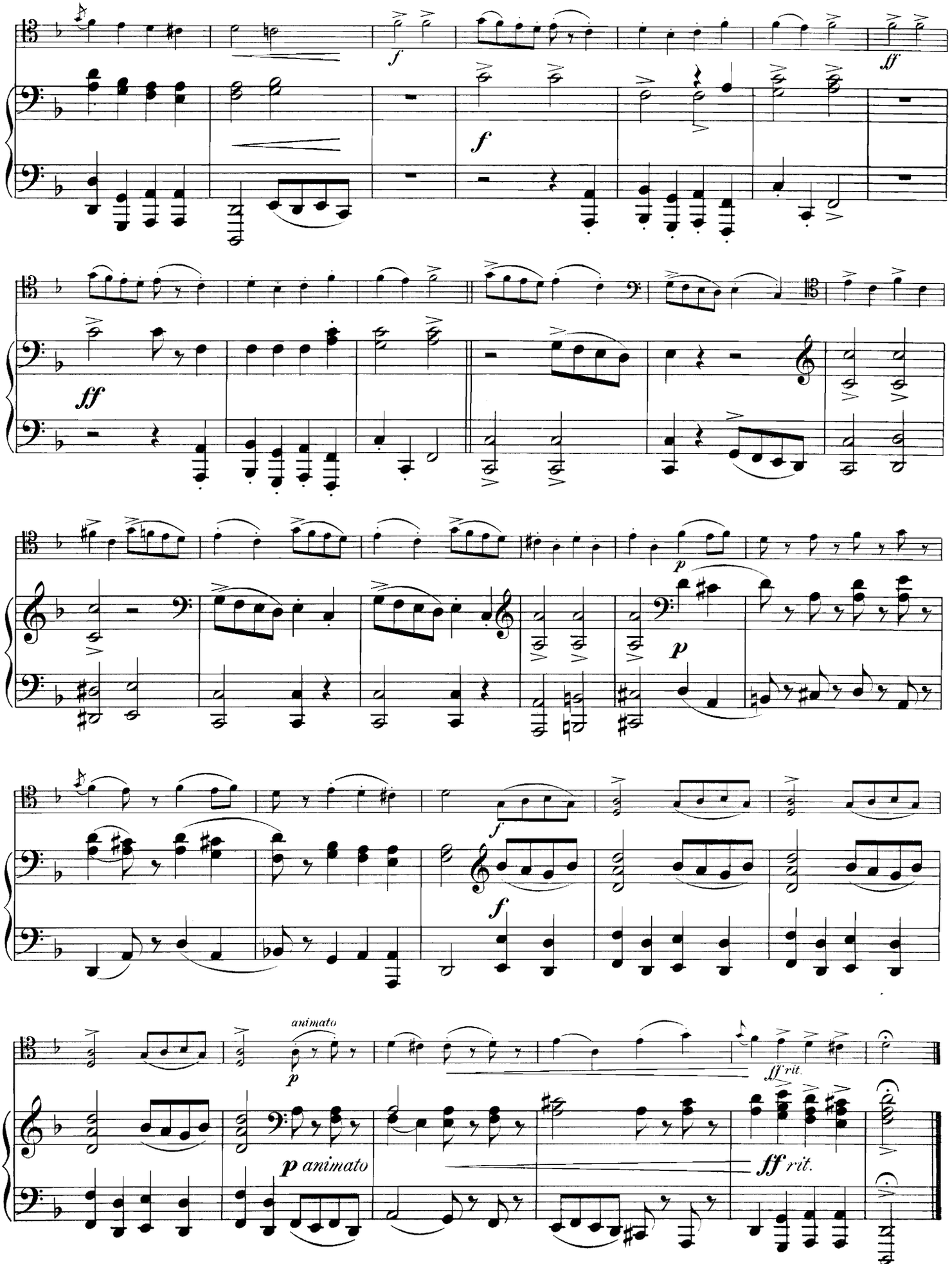
f
ff
f
ff
p
p
f
f
animato
p
ff rit.
p animato
ff rit.

Gavotte.

C. W. Gluck.

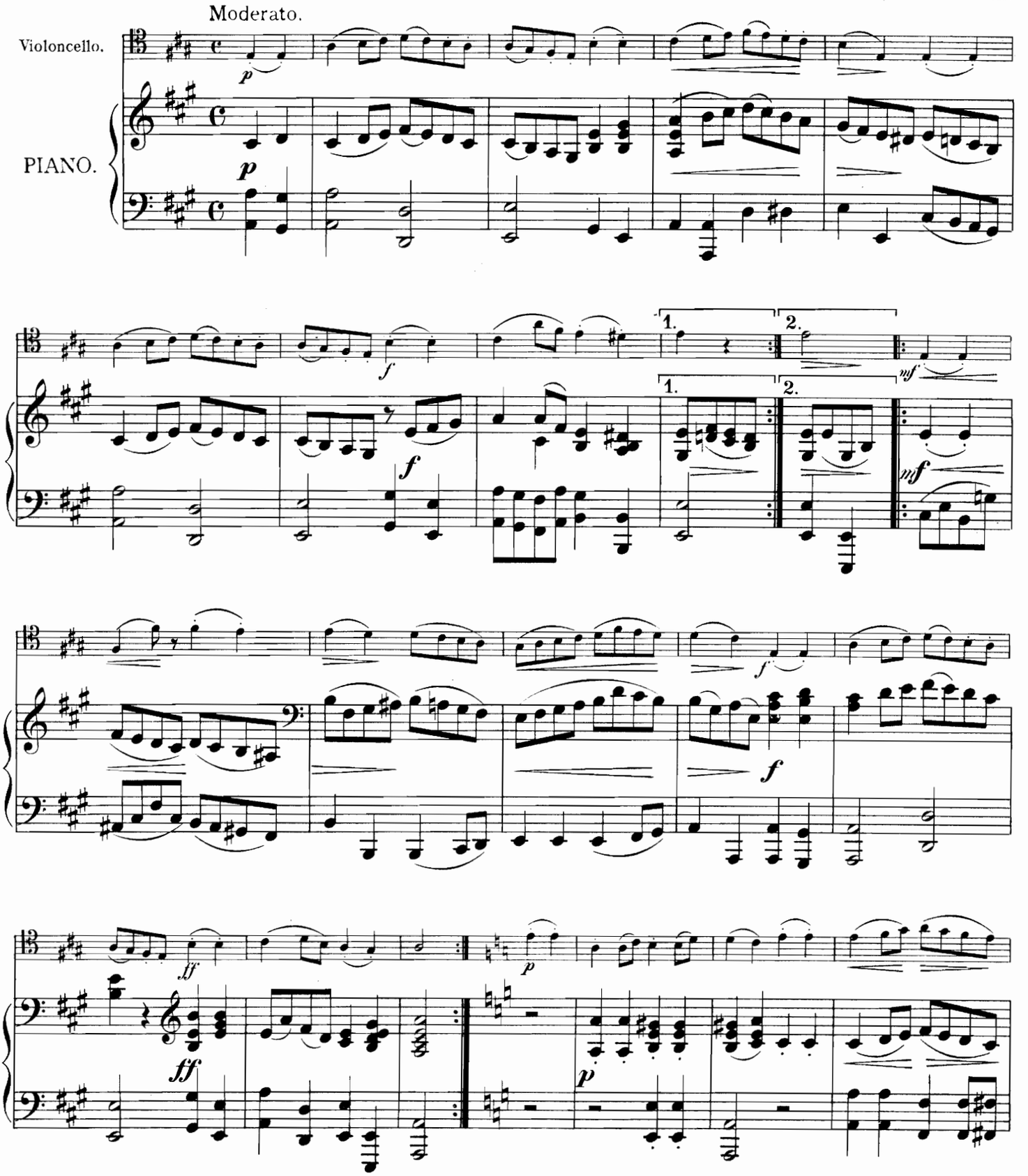

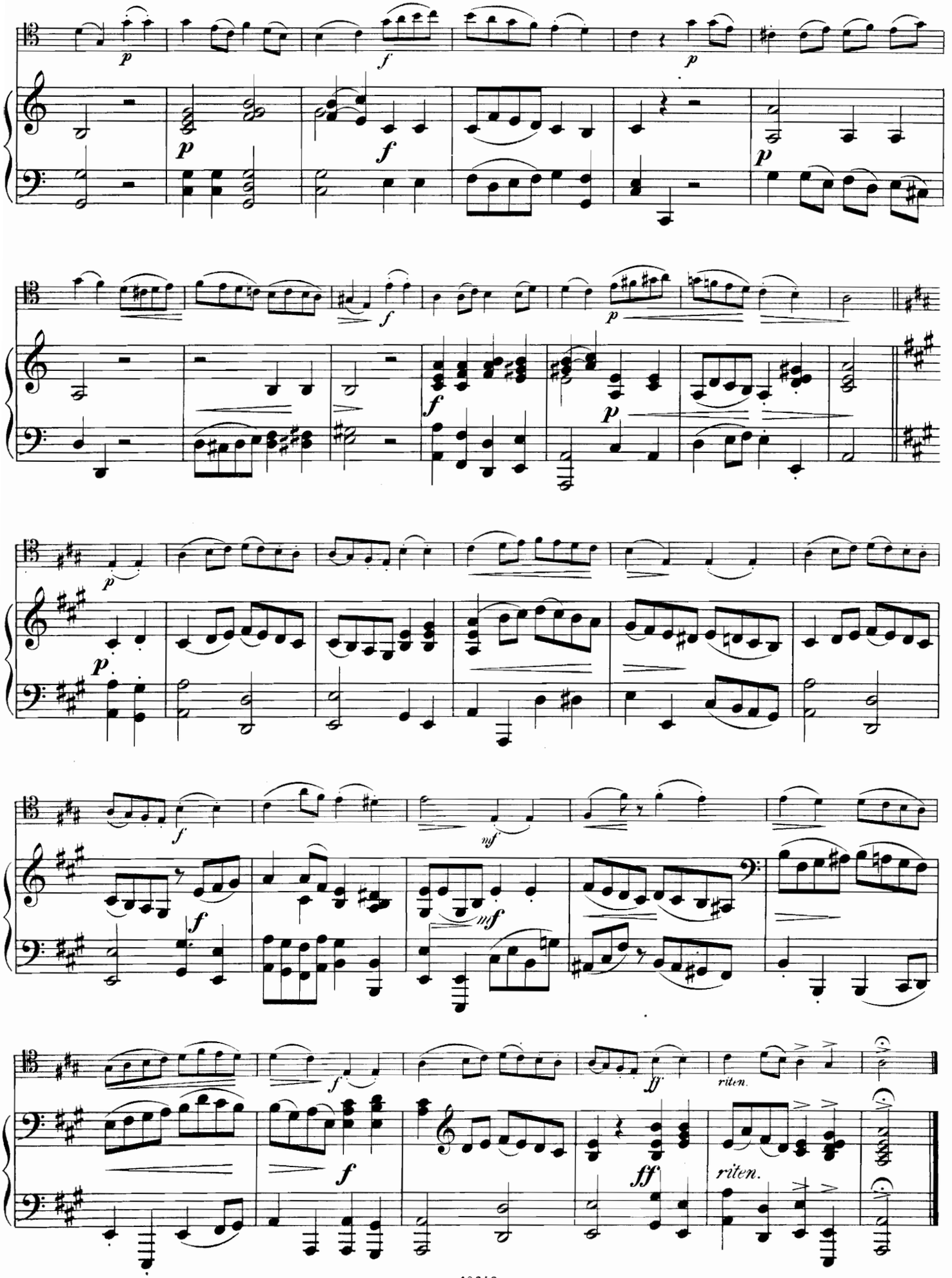
riten.
riten.

Gavotte.

Moderato.

C. W. Gluck.

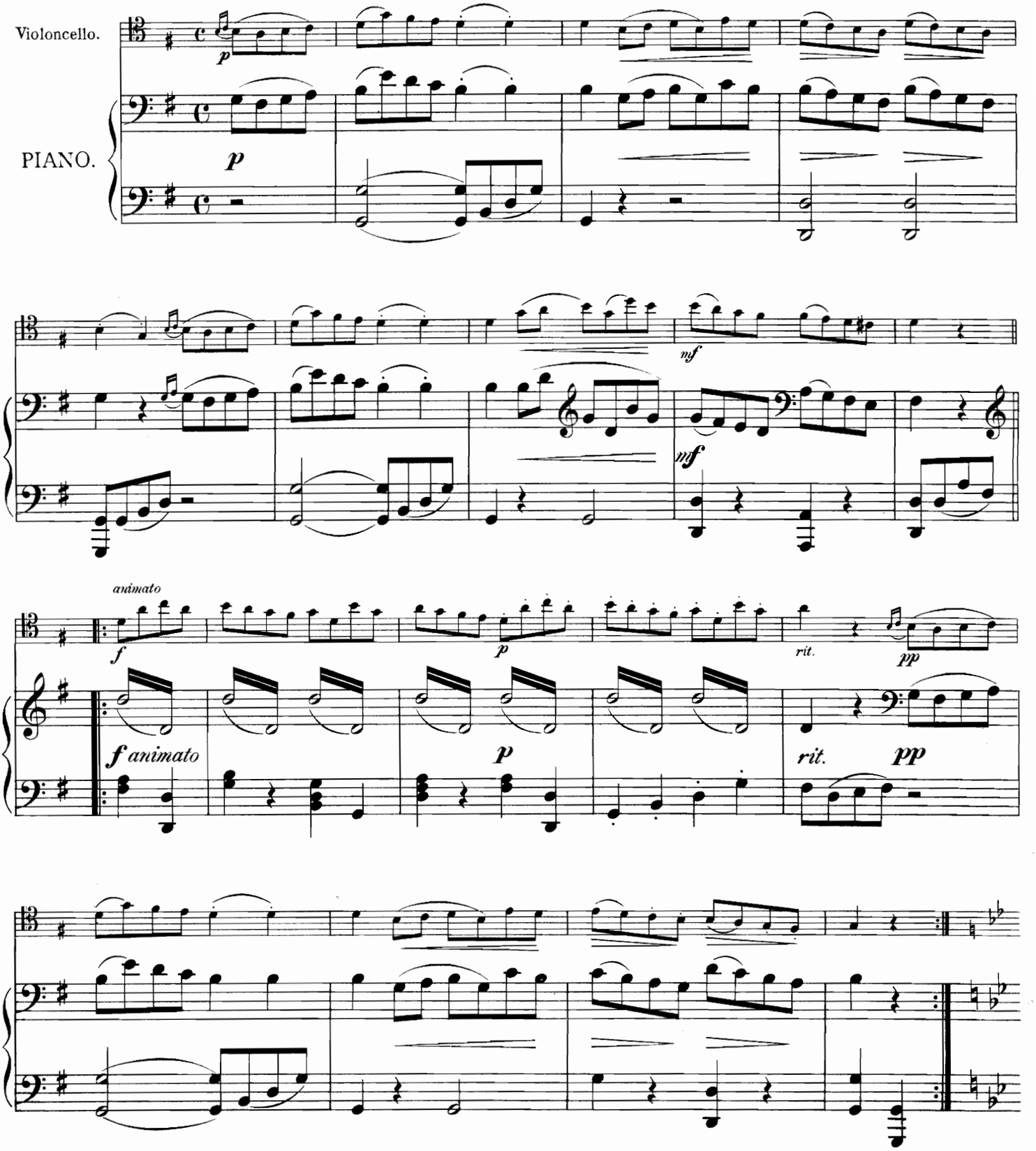

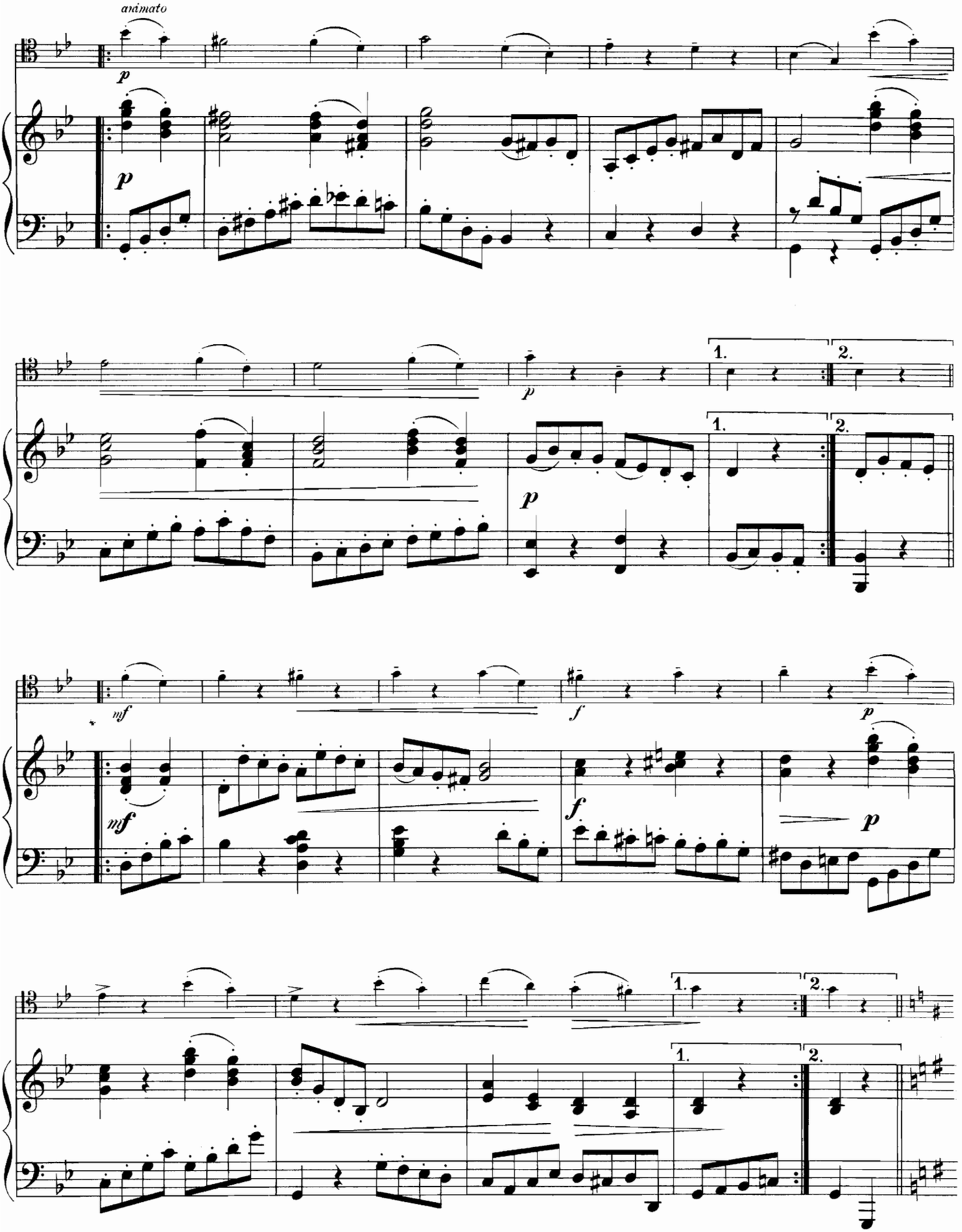
animato
p
p
p
p
1.
2.
mf
mf
f
f
p
p
1.
2.

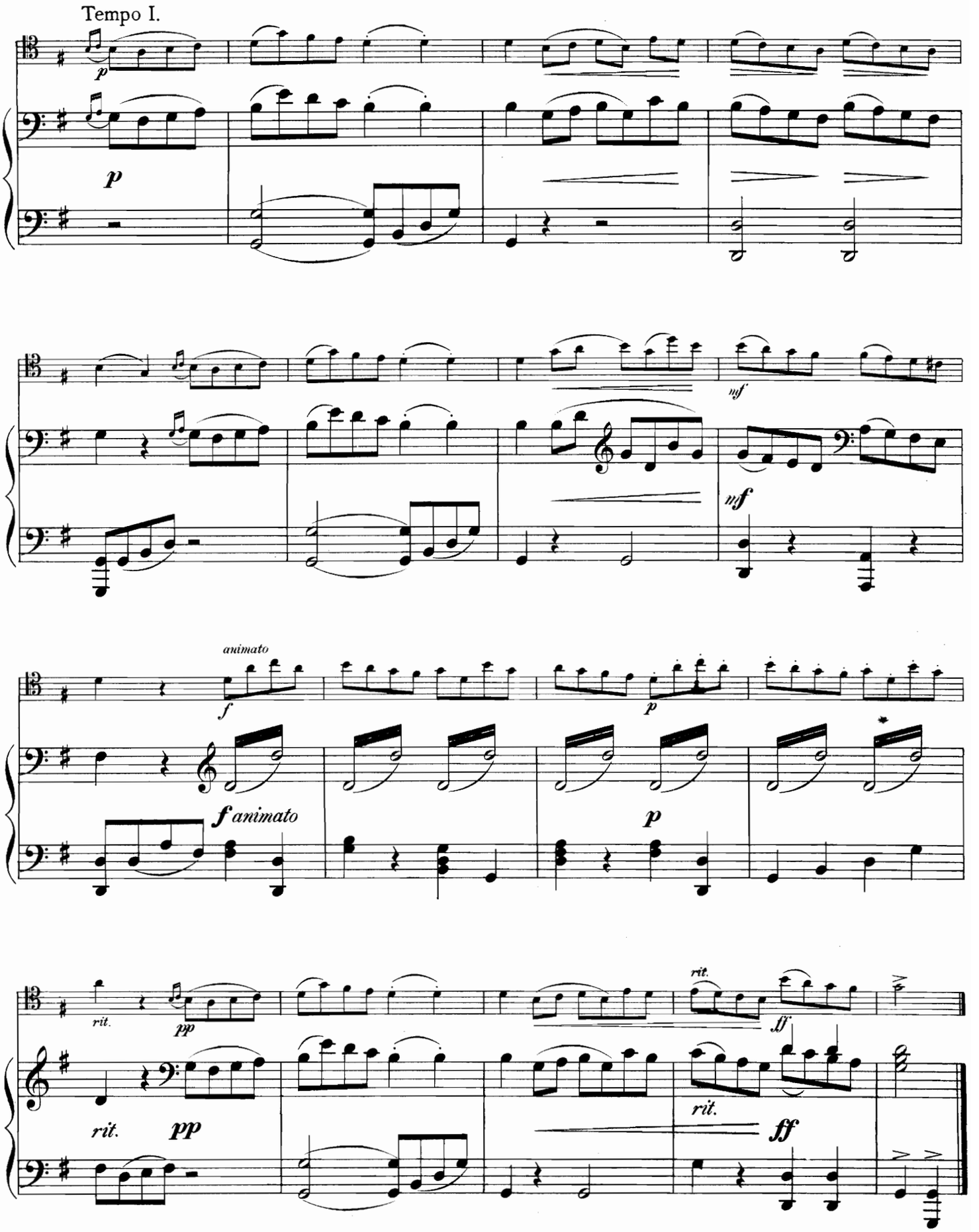
Tempo I.
p
p
mf
mf
animato
f
p
f animato
p
rit.
pp
rit.
pp
rit.
ff
rit.
ff

Gavotte.

P. Perrin.

Allegro.

Violoncello.

PIANO.

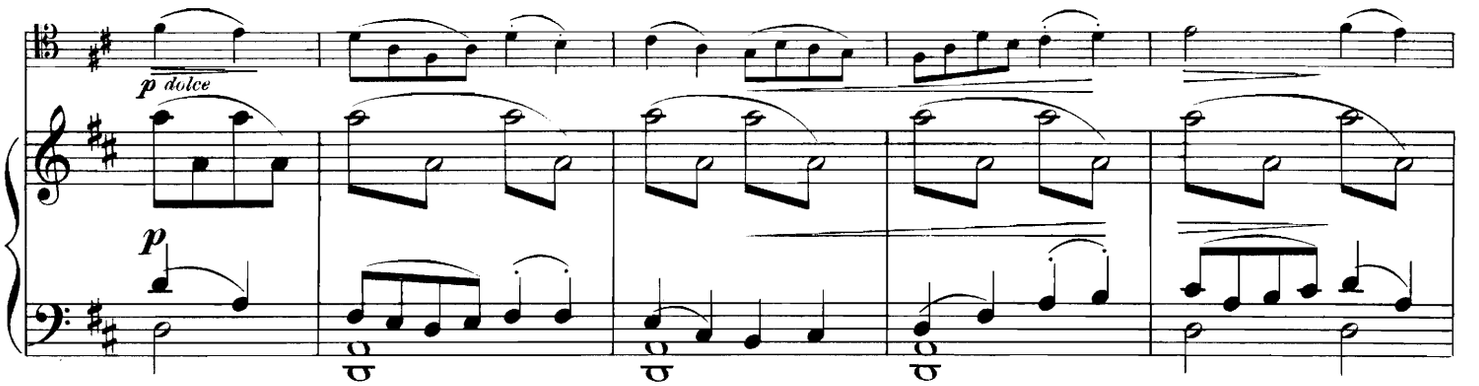
p dolce
p

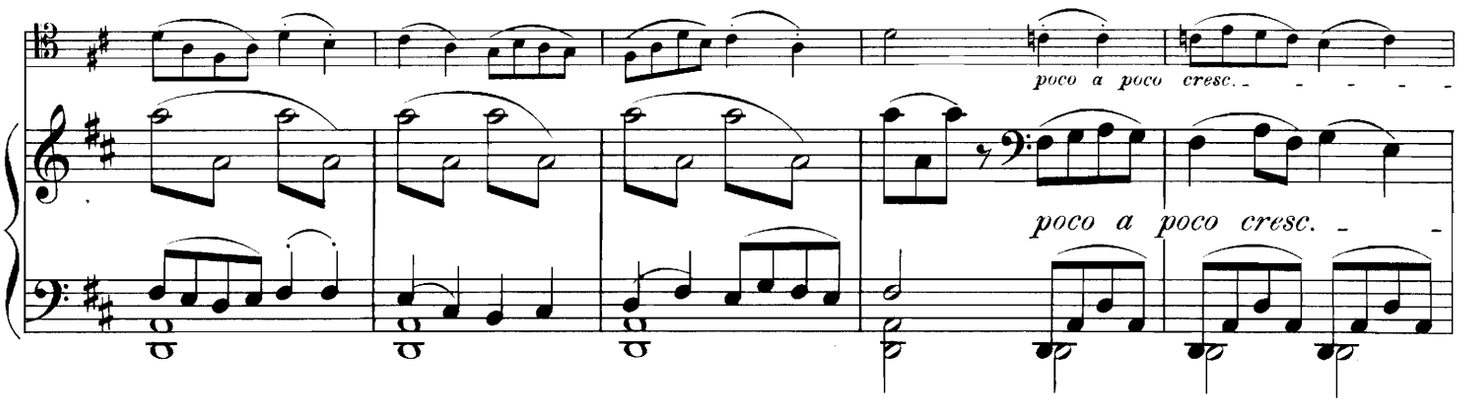
poco a poco cresc.
poco a poco cresc.

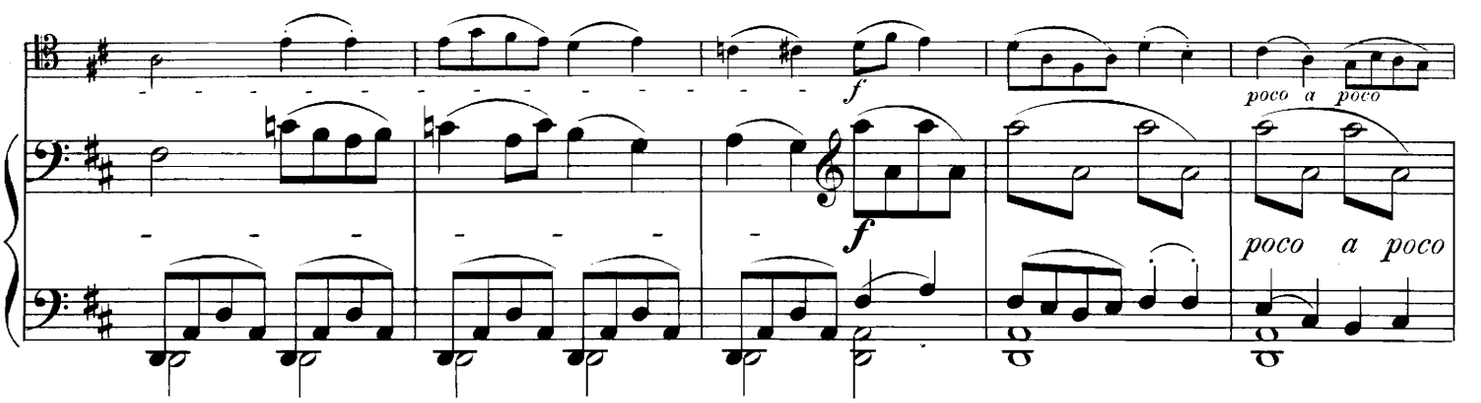
f
poco a poco
f
poco a poco

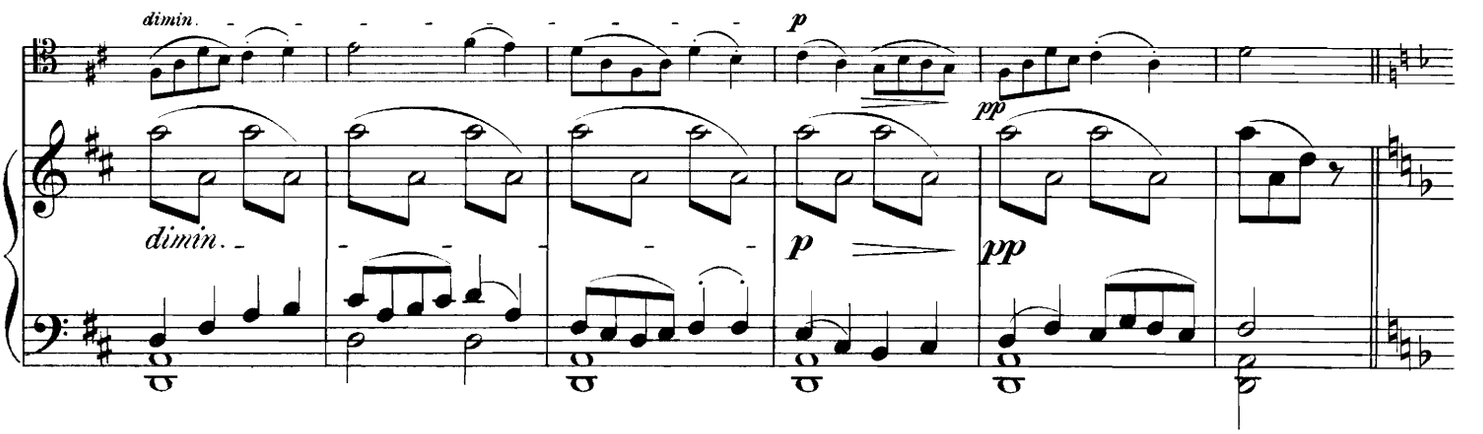
dimin.
p
pp
dimin.
p
pp

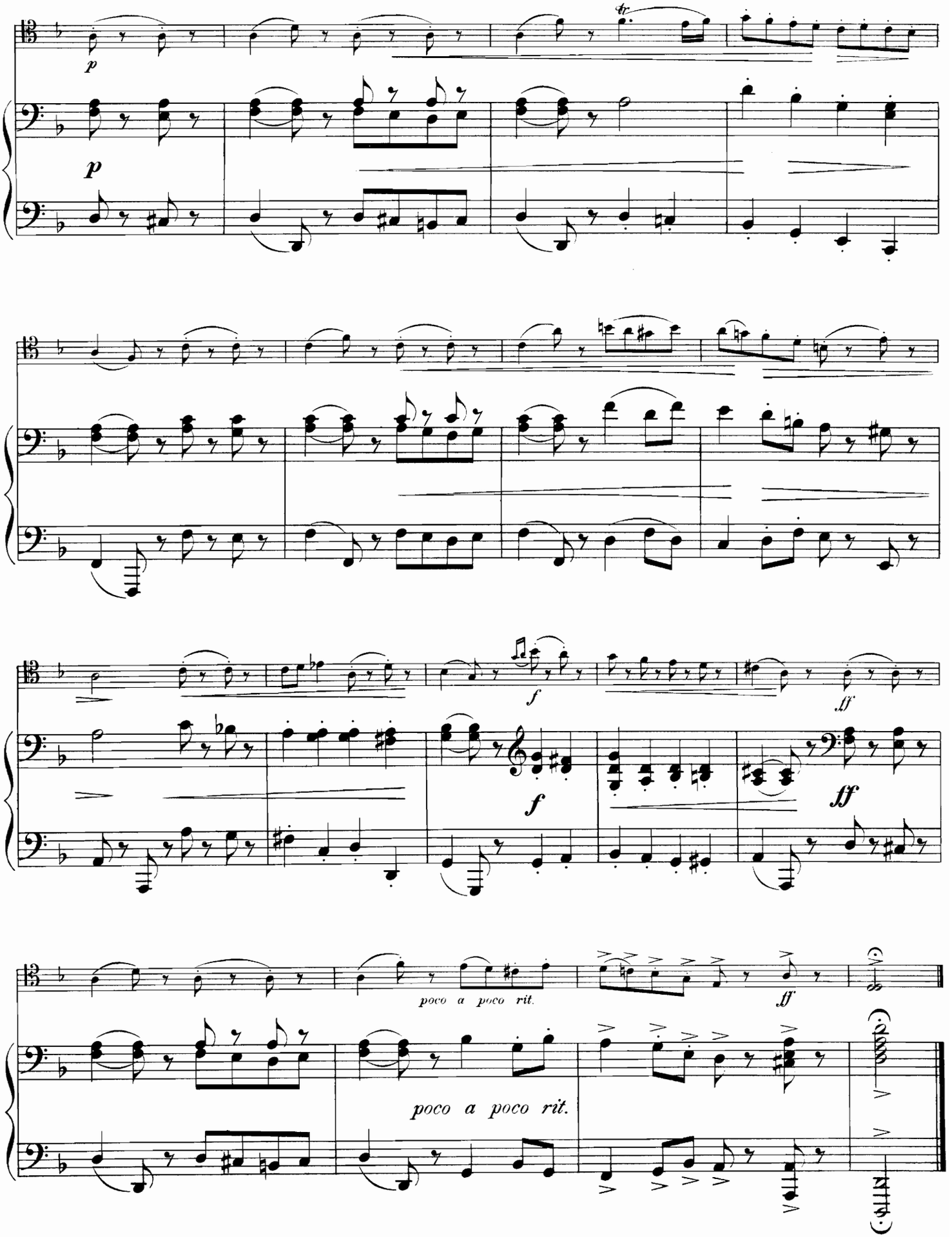
p
p
tr
f
ff
f
ff
poco a poco rit.
ff
poco a poco rit.

Gavotte.

(Old French.)

Allegretto.

Composer unknown.

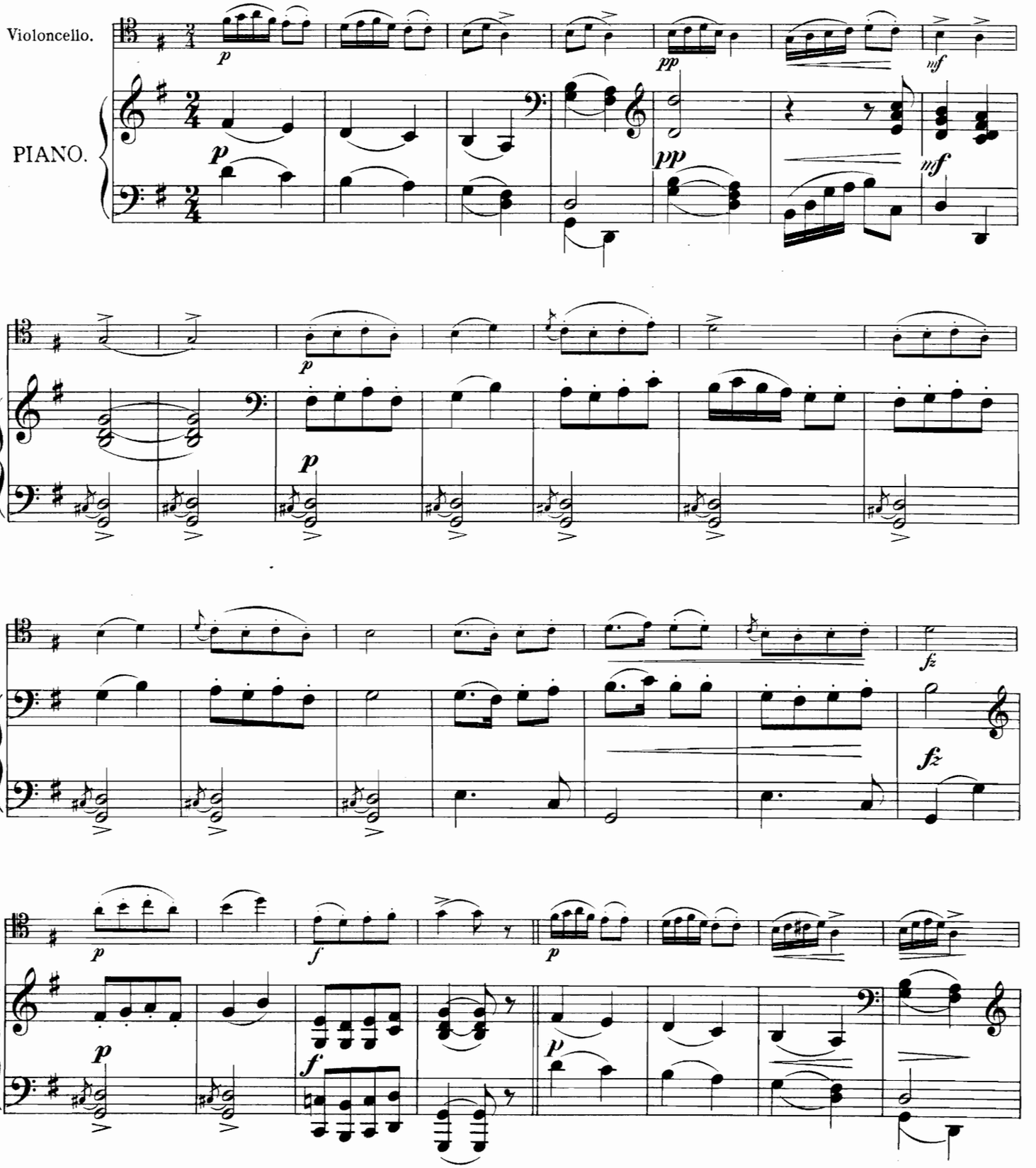

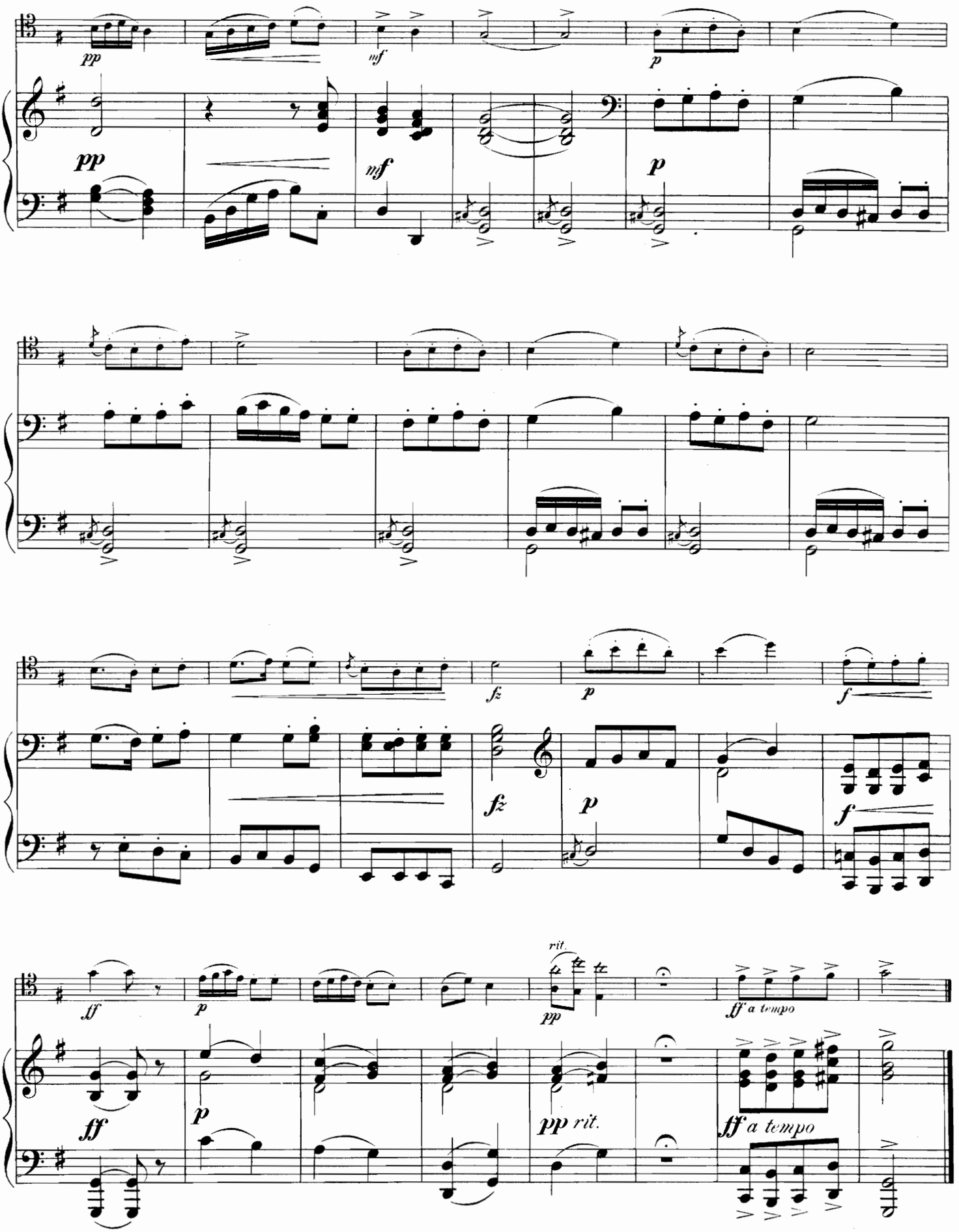
pp
mf
p
fz
ff
rit.
pp rit.
ff a tempo

Gavotte.

(Old French.)

Composer unknown.

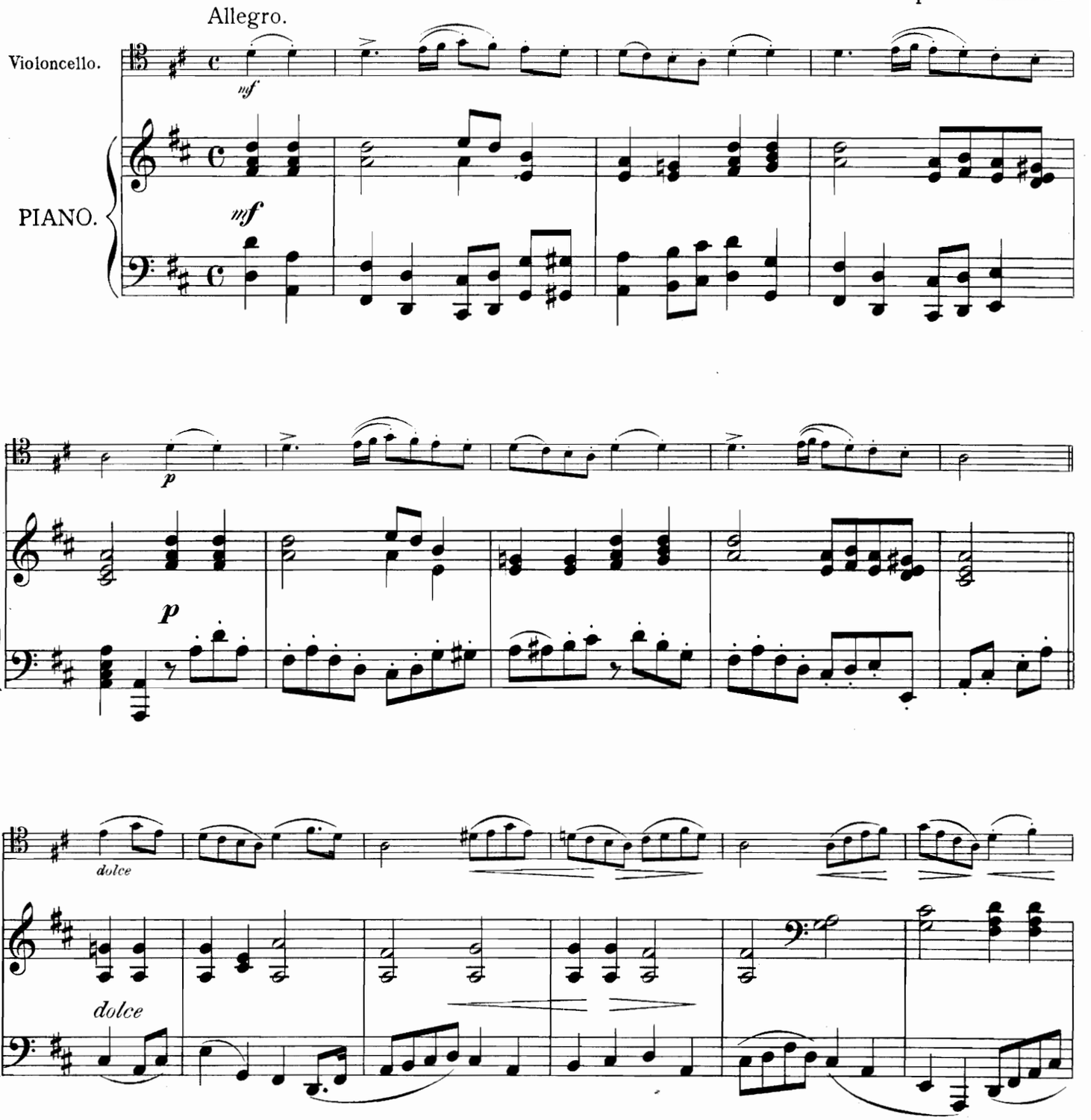

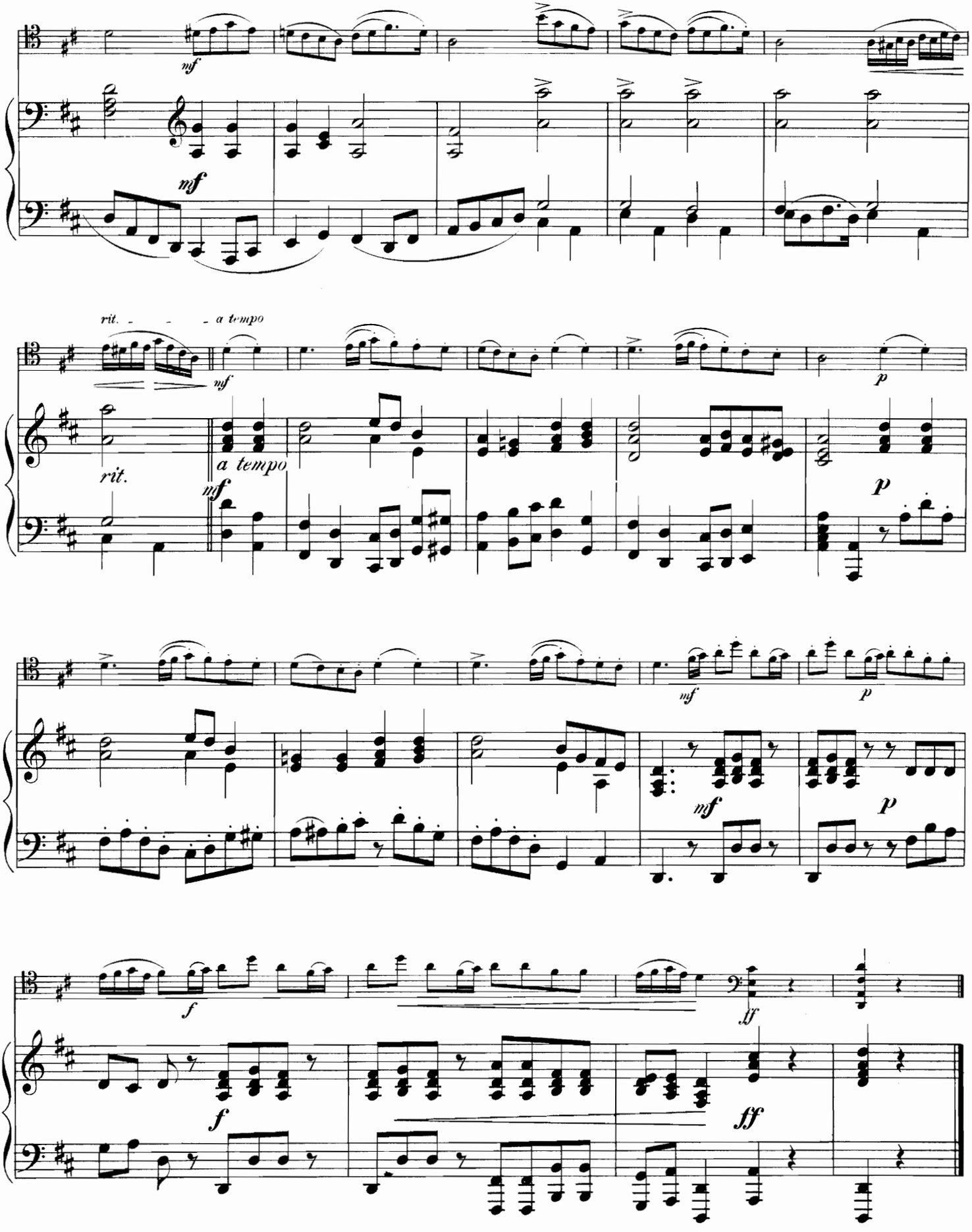
mf
mf
rit.
a tempo
mf
rit.
a tempo
mf
p
mf
p
mf
p
f
f
ff
ff

Gavotte.

Allegro.

J. B. Loeillet.

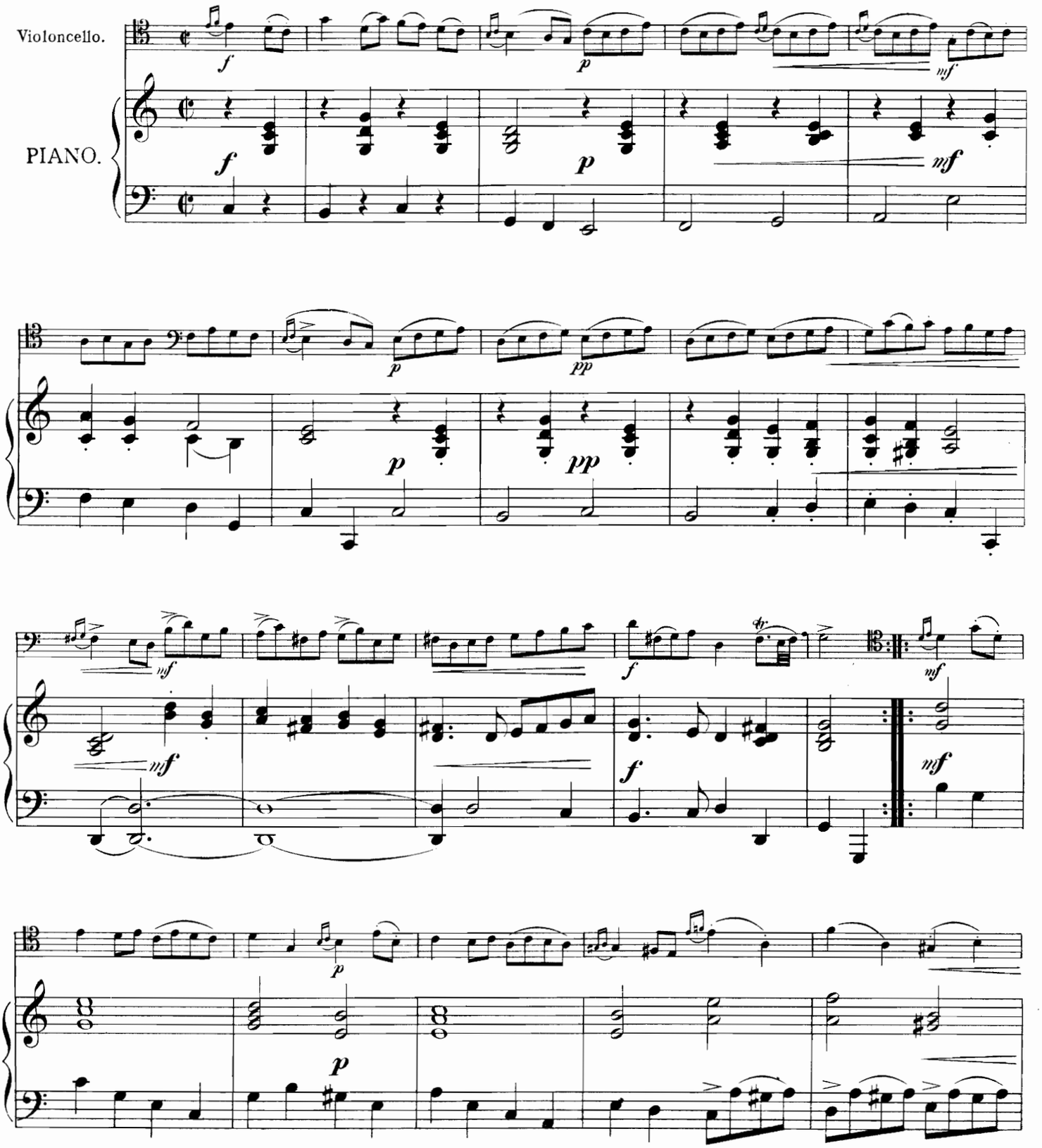

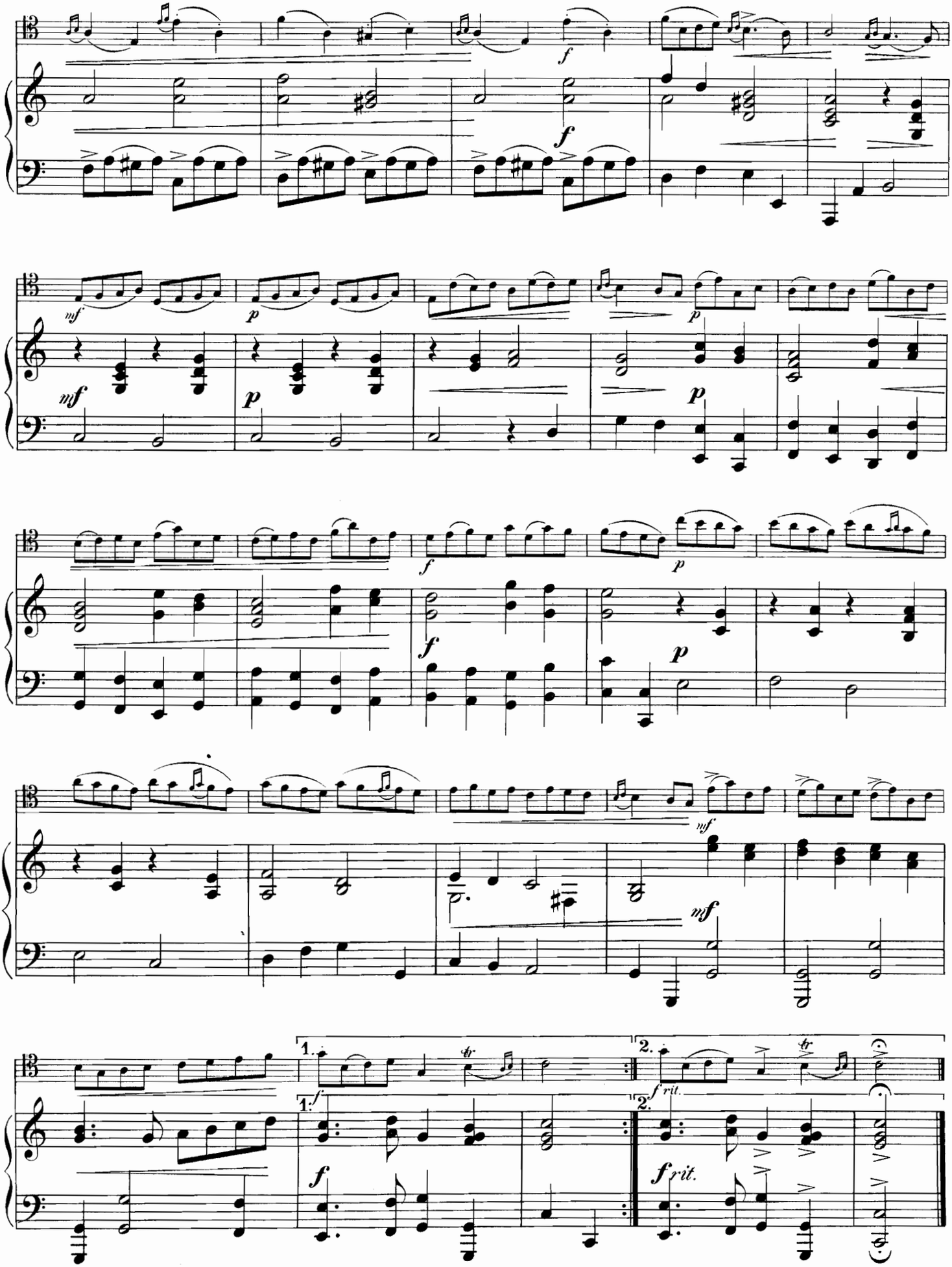
f
mf
p
1.
2.
tr
f rit.

Gavotte.

J. S. Bach.

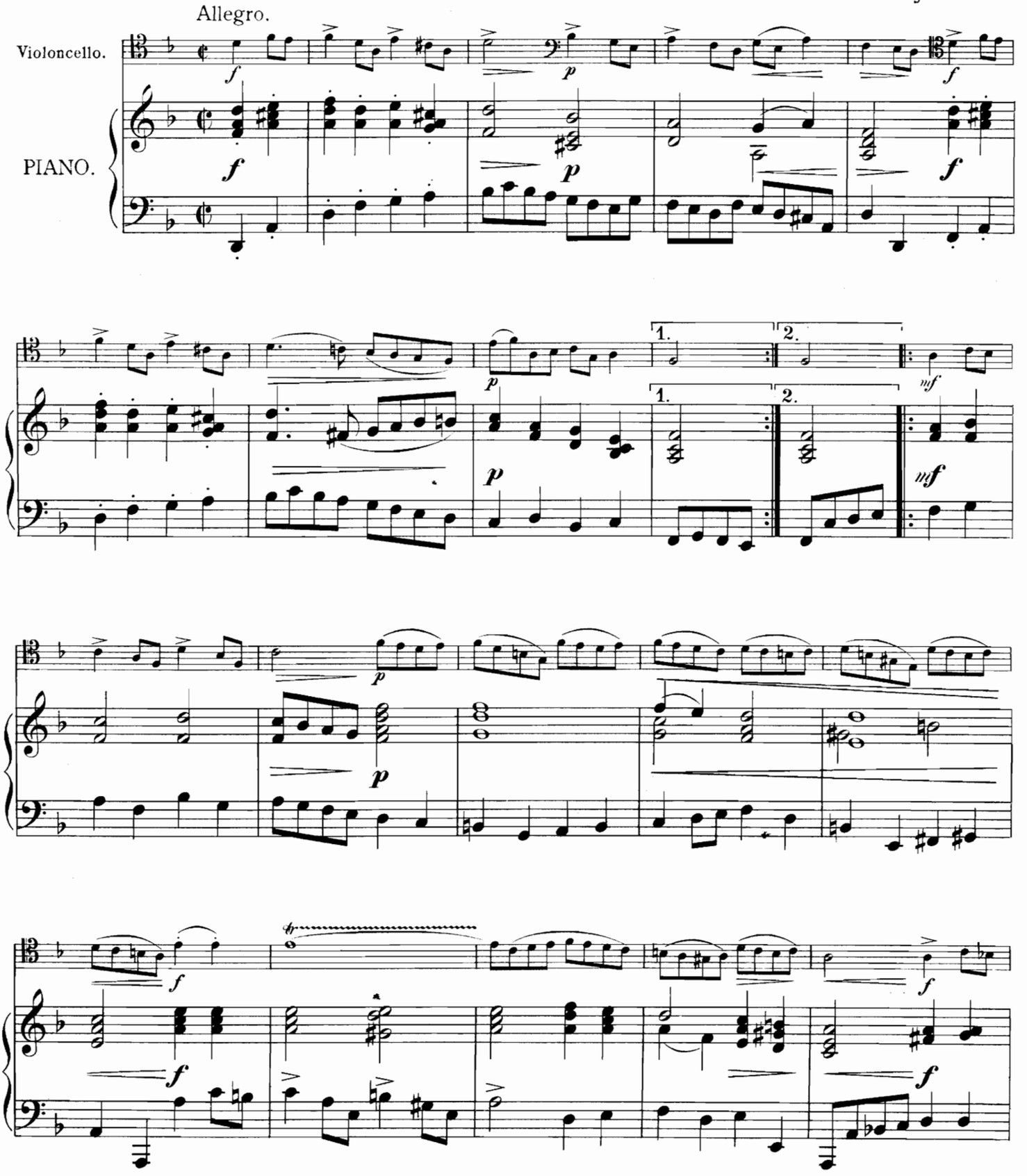

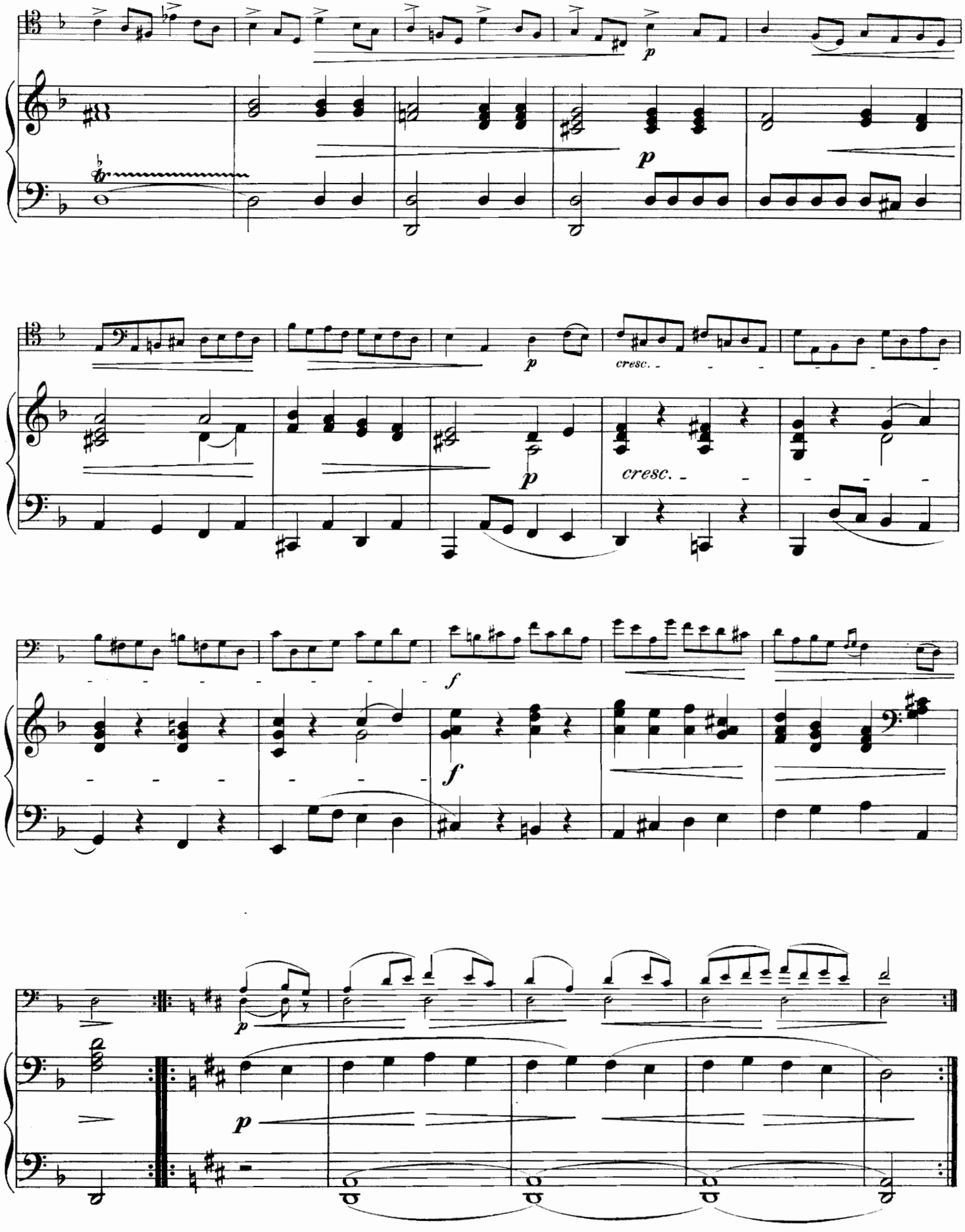
p
cresc.
p
cresc.
f
f
p
p

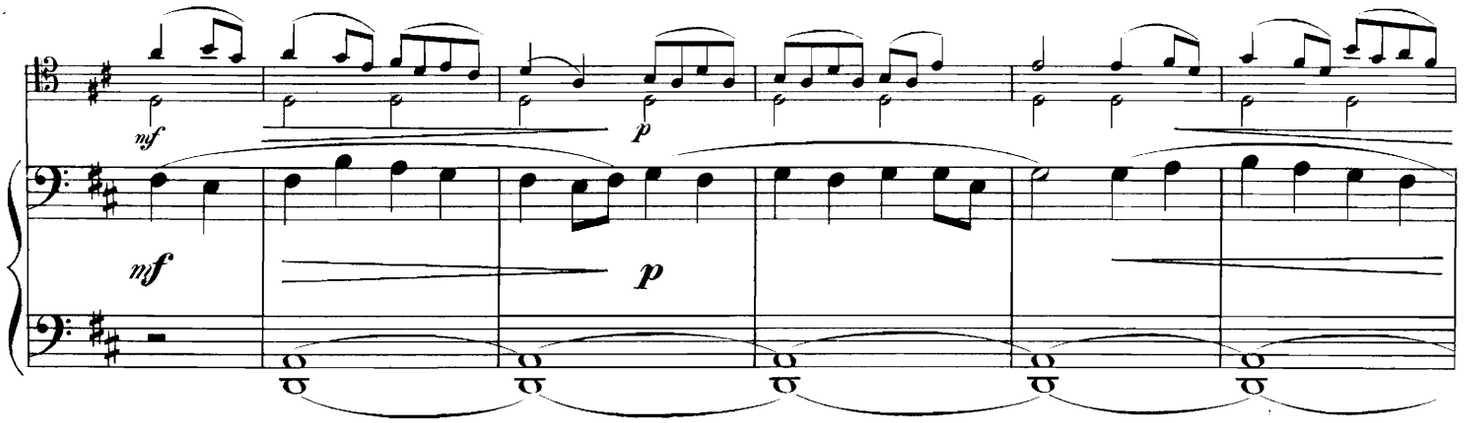
mf
p
mf
p

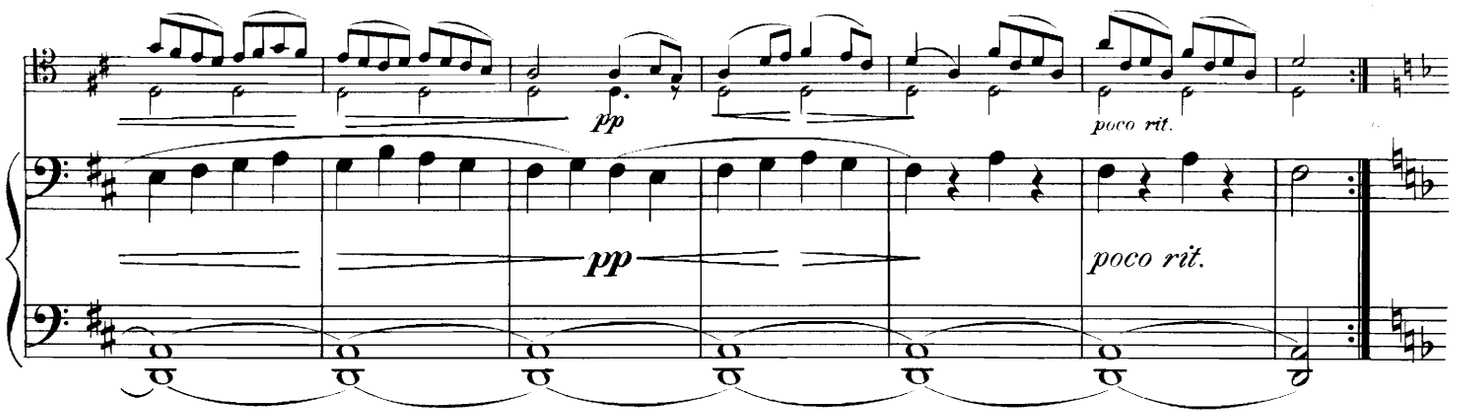
pp
poco rit.
pp
poco rit.

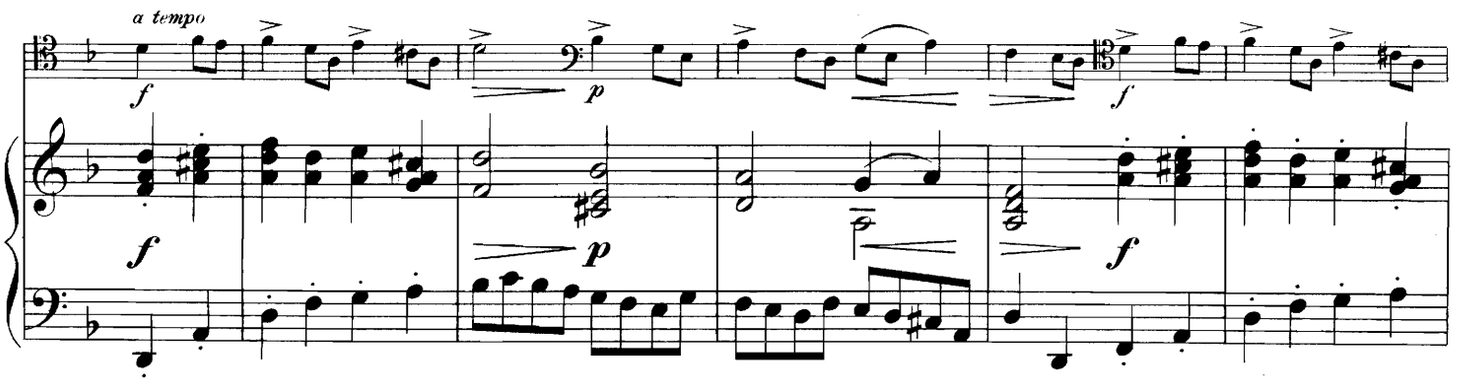
a tempo
f
p
f
f
p
f

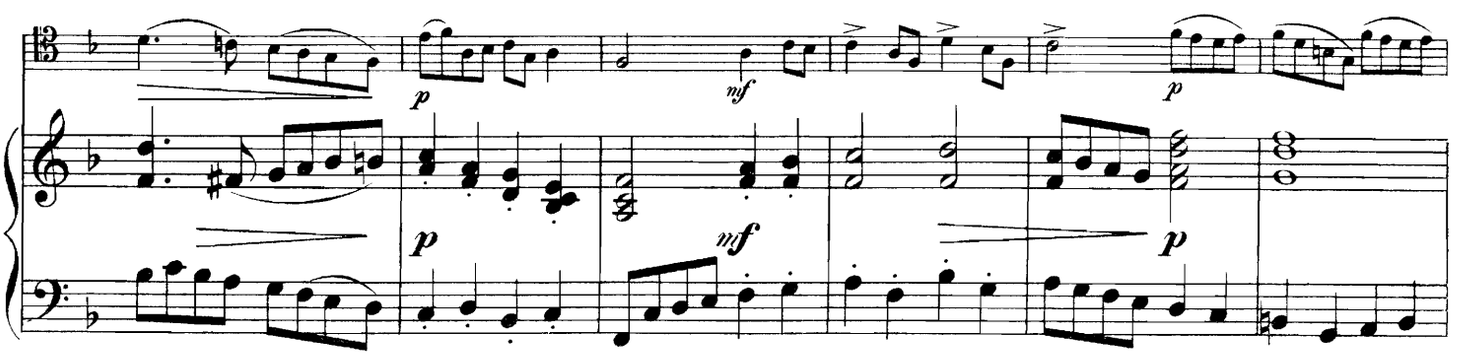
p
mf
p
p
mf
p

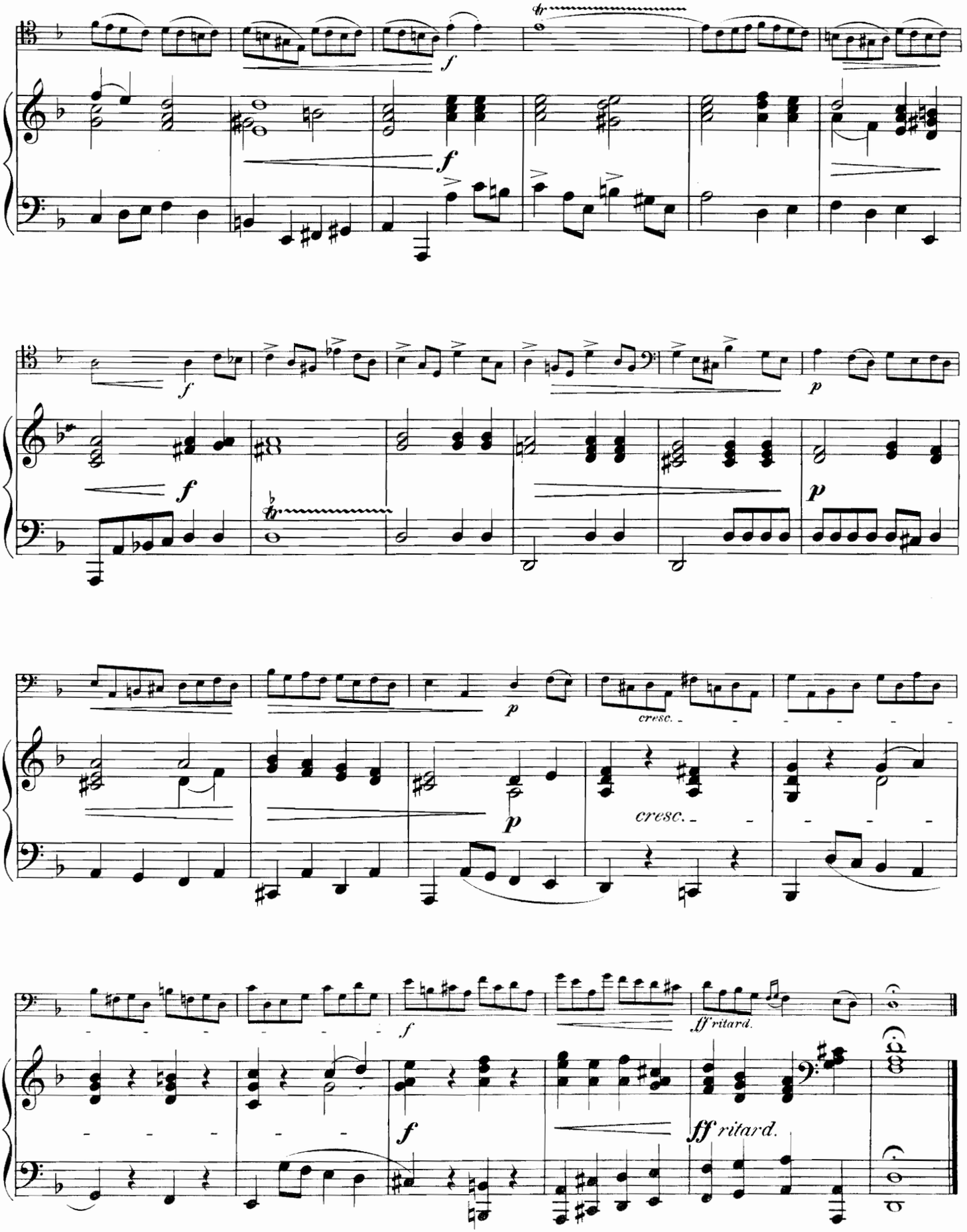
f
f
f
p
f
p
p
cresc.
p
cresc.
f
ff ritard.
f
ff ritard.

Ensemble Music in Augener's Edition.

BEETHOVEN. 6 QUARTETS for 2 Violins, Viola & Violoncello. Op. 18. Revised and arranged by F. HERMANN.

	A. *Original.*	B. *V'lin & P'no.*	C. *P.V.&Vllo.*
No. 1, in F	7201.....1/-	7341.....1/-	9291.....1/6
2, in G	7202.....1/-	7342.....1/-	9292.....1/6
3, in D	7203.....1/-	7343.....1/-	9293.....1/6
4, in C min.	7204.....1/-	7344.....1/-	9294.....1/6
5, in A	7205.....1/-	7345.....1/-	9295.....1/6
6, in B flat...	7206.....1/-	7346.....1/-	9296.....1/6

A.—Original. 2 Violins, Viola, & V'cello. B.—Arranged for Violin & Piano. C.—Arranged for Piano, Violin, & V'cello.

BEETHOVENIANA. Extracts from Beethoven's Pianoforte Sonatas, arranged by F. HERMANN.

Livre A. Op. 7; Op. 10, No. 2; Op. 26; Op. 27, No. 2.
Livre B. Op. 10, No. 3. Complete.
Livre C. Op. 2, No. 3; Op. 13; Op. 14, No. 2; Op. 31, No. 3.

		Net. s.	d.
	Arranged for		
Violin & Piano.	No. 7330a,b,c.....3 Bks., each	2	-
Piano, Violin & Violoncello.	No. 7242a,b,c.....3 Bks., each	2	-
Piano, Violin, Viola & Violoncello.	No. 7175a,b,c.....3 Bks., each	2	6
Piano, 2 Violins, Viola & Violoncello.	No. 7145a,b,c. 3 Bks., each	3	-
2 Violins, Viola & Violoncello.	No. 7197a,b,c.....3 Bks., each	2	-
2 Violins, Viola, Violoncello & Double Bass (or String Orchestra).	No. 7143a,b,c. 3 Bks., each	2	6

SYMPHONIES arranged for Flute (or Violin), 2 Violins, Alto, Violoncello and Contrabass, by GUSTAV JENSEN.

7131	Jos. HAYDN, in D.....	4	-
7132	——— in C minor.....	4	-
7133	W. A. MOZART, in C major.....	4	-
7134	——— in A major.....	4	-
7135	Jos. HAYDN, in B flat major.....	4	-

CORELLI'S VIOLIN WORKS. Revised by J. JOACHIM & F. CHRYSANDER.

In Score.

4936a Livre I..... 4 -
Op. 1. Sonate da Chiesa a tre (Due Violini, e Violone, o Arcileuto, col Basso per l'Organo). In Roma, 1683.
Op. 2. Sonate da Camera a tre (Due Violini, e Violone, o Cembalo). In Roma, 1685.

4936b Livre II..... 4 -
Op. 3. Sonate da Chiesa a tre (Due Violini, e Violone, o Arcileuto, col Basso per l'Organo). In Modena, 1689.
Op. 4. Sonate da Camera a tre (Due Violini, e Violone, o Cembalo). In Bologna, 1694.

4936c Livre III..... 4 -
Op. 5. Parte Prima. 6 Sonate a Violino Solo e Violone o Cembalo.
Op. 5. Parte Seconda. Preludii, Allemande, Correnti, Ighe, Sarabande, Gavotte e Follia a Violino Solo e Violone o Cembalo.

4936d,e Livres IV., V.....each 4 -
Op. 6. Concerti Grossi con duoi Violini e Violoncello di Concertino obbligati, e duoi altri Violini, Viola e Basso di Concerto Grosso ad arbitrio che si potranno raddoppiare. In Roma, 1712. 2 Livres.

Bound, complete in 2 Vols., net, 21/-.

In Parts.

Editions, with Pianoforte Accompaniment worked out from the Figured Bass of the Author, and with all necessary indications for bowing, fingering and execution of ornaments, by G. JENSEN.

6 Sonate da Camera a tre. Opera IV. Arranged by G. Jensen :—

5302	For 2 Violins & Pianoforte	2	6
5303	For 2 Violins & Violoncello	1	6
7171	For 2 Violins, Violoncello & Pianoforte.....	3	-

12 Sonatas for Violin with figured Bass. Op. 5. With Pianoforte accompaniment by G. Jensen :—

7354a	Part I. (Sonatas 1 to 6)	3	-
7354b	Part II. (Sonatas 7 to 12).....	3	-
7354*	Or Op. 5, bound in 1 Vol., with Portrait.....	7	6

SAINT-GEORGE, G. Petite Suite (L'ancien Régime).

		Net. s.	d.
7570a	Violin & Pianoforte.....	1	-
7570b	2 Violins & Piano.....	1	6
7570c	Violin, Violoncello & Piano.....	1	6
7570d	2 Violins, Alto & Violoncello.....	1	6
7570e	2 Violins, Violoncello & Piano.....	1	6
7570f	2 Violins, Alto, Violoncello & Piano.....	1	6
7570g	2 Violins, Alto, Violoncello & Contra Bass.....	1	6
7570h	2 Violins, Alto, Violoncello, Contra Bass & Piano.....	2	-
7570i	3 Violins, Violoncello, Contra Bass & Piano.....	2	-
7570k	3 Violins, Violoncello & Contra Bass.....	1	6
7570l	3 Violins, Violoncello & Piano.....	1	6
7570m	3 Violins & Violoncello.....	1	6
7570n	3 Violins & Piano.....	1	6

CLARK, SCOTSON. Marche aux Flambeaux.

9403a	Piano & Violin.....	1	-
9672d	Piano & Violoncello.....	1	-
7783	Piano & Flute.....	1	-
7852	Cornet à Pistons & Piano.....	1	-
7236	Piano Duet, Violin & Violoncello.....	1	-
8781	Harmonium, Piano, Violin & Violoncello.....	1	-
7146	2 Violins, Viola, Violoncello & Bass	1	-
7128	2 Violins, Flute, Viola, Violoncello & Bass.....	1	-
7106	Septet (with Piano).....	1	-
7105	Nonetto (with Piano).....	1	-

HOFMANN, RICHARD. Potpourris on popular Melodies from Classical and Modern Operas and Oratorios:

5401—19 Step I. (in the first position). 19 Books.

5401	ADAM. Der Postillon.
5402	BELLINI. Sonnambula.
5403	— Norma.
5404	BOIELDIEU. Le Calife de Bagdad.
5405	— La Dame Blanche.
5406	DONIZETTI. La Fille du Régiment.
5407	— Lucia di Lammermoor.
5408	GLUCK. Orpheus.
5409	HANDEL. The Messiah.
5410	HAYDN. The Creation.
5411	HÉROLD. Zampa.
5412	LORTZING. Wildschütz.
5413	— Czar und Zimmermann
5414	MÉHUL. Joseph.
5415	MENDELSSOHN. St. Paul.
5416	MOZART. Il Seraglio.
5417	— Il Flauto Magico.
5418	— Don Giovanni.
5419	WEBER. Der Freischütz.

5420—37 Step II. (in various positions). 18 Books.

5420	BALFE. The Bohemian Girl.
5421	BEETHOVEN. Egmont.
5422	— Fidelio.
5423	DONIZETTI. L'Elisire d'amore.
5424	— Lucrezia Borgia.
5425	GLUCK. Iphigénie en Aulide.
5426	HANDEL. Judas Maccabæus.
5427	KREUTZER. Das Nachtlager in Granada.
5428	MARSCHNER. Hans Heiling.
5429	MENDELSSOHN. A Midsummer Night's Dream.
5430	— Elijah.
5431	MEYERBEER. Huguenots.
5432	— Le Prophéte.
5433	MOZART. Figaro.
5434	NICOLAI. Die lustigen Weiber von Windsor.
5435	WALLACE. Maritana.
5436	WEBER. Oberon.
5437	— Preciosa.

Arranged for

(a)	Violin Solo.....	à	-	6
(b)	2 Violins.....	à	-	8
(c)	Violin & Piano.....	à	1	-
(d)	2 Violins & Piano.....	à	1	4
(e)	Violin, Violoncello & Piano.....	à	1	4
(f)	2 Violins, Violoncello & Piano.....	à	1	6
(g)	Flute, Violin, Violoncello & Piano.....	à	1	6
(h)	Flute, Violoncello & Piano.....	à	1	4
(i)	Flute & Piano.....	à	1	-
(k)	Flute Solo.....	à	-	6

Extra String Parts @ per sheet net 4d

LONDON: AUGENER LTD., 6 NEW BURLINGTON STREET & 199 REGENT STREET, W.

City Branch—22 NEWGATE STREET, E.C.

Ensemble Music in Augener's Edition.

PLEYEL, IGNAZ J. Violin Works, newly revised, fingered and arranged by FR. HERMANN.

Op. 8 (6 Duets).

	Duets.	s.	d.
7597	2 Violins	1	-
7545	Violin & Piano	1	6
7808	Flute & Piano	1	6
7850	Flute & Violin	1	-
	Trios.		
7272	Piano, Violin & Violoncello	2	-
7299	Piano, Flute, & Violoncello	2	-
7308	Piano & 2 Violins	2	-
7304	Piano, Flute & Violin	2	-
7306	Flute, Violin & Violoncello	1	6
7305	2 Violins & Violoncello	1	6
	Quartets.		
7222	2 Violins, Viola & Violoncello	2	-
7232	Flute, Violin, Viola & Violoncello	2	-
7182	Piano, Violin, Viola & Violoncello	2	6
7233	Piano, Flute, Viola & Violoncello	2	6
	Quintets.		
7160	Piano, 2 Violins, Viola & Violoncello	3	-
7161	Piano, Flute, Violin, Viola & Violoncello	3	-

Op. 44 (3 Duets).

	Duets.		
5628	2 Violins	1	-
7858	Violin & Viola	1	-
7544	Piano & Violin	1	6
7810	Piano & Flute	1	6
	Trios.		
5280	Piano, Violin & Viola	2	-
5334	Piano & 2 Violins	2	-
5335	Piano, Flute & Violin	2	-
7300	Piano, Flute & Viola	2	-
5365	Violin, Viola & Violoncello	1	6
5353	2 Violins & Violoncello	1	6
	Quartets.		
7178	Piano, 2 Violins & Violoncello	2	6
7180	Piano, Violin, Viola & Violoncello	2	6
5161	Piano, Flute, Viola & Violoncello	2	6

Op. 48 (6 Sonatinas).

	Duets.		
7598	2 Violins	1	-
7546	Piano & Violin	1	6
7809	Piano & Flute	1	6
7847	Flute & Violin	1	-
	Trios.		
5261	Piano, Violin & Violoncello	2	-
5314	Piano, Flute & Violoncello	2	-
5336	Piano & 2 Violins	2	-
5337	Piano, Flute & Violin	2	-
5354	2 Violins & Violoncello	1	6
5374	Flute, Violin & Violoncello	1	6
	Quartets.		
7223	2 Violins, Viola & Violoncello	2	-
5211	Flute, Violin, Viola & Violoncello	2	-
7181	Piano, Violin, Viola & Violoncello	2	6
5162	Piano, Flute, Viola & Violoncello	2	6
	Quintets.		
5021	Piano, 2 Violins, Viola & Violoncello	3	-
5044	Piano, Flute, Violin, Viola & Violoncello	3	-

HERMANN, Professor FR. MORCEAUX D'ENSEMBLE.

(a) CHOPIN. Marche funèbre.
(b) SCHUBERT. Moment musical.
(c) MENDELSSOHN. Duo. Op. 38.
(d) FR. HERMANN. Petite Marche.
(e) NICOLAI. Merry Wives of Windsor.
(f) BEETHOVEN. Marche turque des Ruines d'Athènes.
(g) MOZART. Andante du 8me Quatuor.
(h) FR. HERMANN. Barcarolle.
(i) WEBER. Finale d'Euryanthe.
(k) SCHUMANN. Chœur de Paradis et Peri.
(l) SCHUBERT. Entr'acte de Rosamonde.
(m) BEETHOVEN. "An die Freude." Hymn from the 9th Symphony.

	Arranged for			
5330a-m	2 Violins & Piano	12 Books, each	1	-
7215a-m	3 Violins & Piano	12 Books, each	1	2
7130a-m	2 Violins, Viola, Violoncello, Double Bass & Piano.	12 Books, each	1	4
7110a-m	3 Violins, Viola, Violoncello, Double Bass & Piano.	12 Books, each	1	6

DANCE MOVEMENTS from the Works of Great Masters, by FR. HERMANN.

(a) J. S. BACH. Sarabande from the Second Violin Sonata.
(b) G. F. HANDEL. Scherzo from the Concerto in G minor.
(c) JOSEPH HAYDN. Nachtwächter Menuet.
(d) PIERRE MONSIGNY. Rigaudon from "La Reine de Golconde."
(e) W. A. MOZART. Minuet from the Divertimento in D.
(f) BEETHOVEN. Allegretto from "Die Geschöpfe des Prometheus."
(g) MOZART. All'Ongarese from the Violin-Concerto in A major.
(h) CHERUBINI. Ballet Music from "Ali Baba."
(i) H. MARSCHNER. Tanzmusik from "Des Falkner's Braut."
(k) J. P. RAMEAU. Chaconne & Musette.
(l) CHR. VON GLUCK. Musette from "Armida."
(m) PIERRE MONSIGNY. Chaconne from "La Reine de Golconde."
(Price, net, 1/- each.)

	Arranged for		s.	d.
7387a-m	Violin & Pianoforte	each	1	-
7793a-m	Flute & Pianoforte	each	1	-
7151a-m	String Orchestra : 2 Violins, Viola, Violoncello & Bass.	each	1	-
7152a-m	Flute Quintet : Flute, Violin, Viola, Violoncello & Bass.	each	1	-

FIRST PRACTICE in ENSEMBLE PLAYING. 32 Short Pieces arranged for 3 Violins, by FR. HERMANN.

Part I. (Edition No. 5291a), price 1/-, contains :—

No. 1. "See the conquering hero comes."
2. Minuet from "Don Giovanni."
3. From the 9th Symphony.
4. Austrian National Hymn.
5. German popular song.
6. Entr'acte from "Rosamonde."
7. Song. Silcher.
8. Song from "Oberon."
9. Part Song. Mendelssohn.
10. Swedish Song.
11. Hunting Chorus from "Der Freischütz."
12. Air : "The harmonious blacksmith."
13. German popular song. Nägeli.
14. English Air : "Long, long ago."
15. Song from "Il Flauto Magico."
16. German popular song.
17. German Dances. Schubert.
18. Song without words. Mendelssohn.
19. Prayer : Ave verum. Mozart.
20. Turkish march from "The Ruins of Athens."
21. From "Der Freischütz."
22. Harvest Song from Op. 68. Schumann.

Part II. (Edition No. 5291b), price 1/-, contains :—

No. 23. Andante from the 7th Symphony.
24. March from "Le Prophète."
25. From Op. 47. Beethoven.
26. Moment musical. Op. 94. Schubert.
27. Spring song from Op. 68. Schumann.
28. Duet from "The Merry Wives of Windsor."
29. Rondino. Spohr.
30. Gavotte. Martini.
31. Menuetto. Bach.
32. Wedding March from "A Midsummer Night's Dream."

OUR FAVOURITE TUNES (Unsere Lieblings-Melodien). Selection from CORNELIUS GURLITT'S Collection of Ancient and Modern Melodies, arranged by FR. HERMANN.

	Solos.		
7608	Violin	1	-
7856	Flute	1	-
	Duets.		
7388	Piano & Violin	2	6
7724	Piano & Violoncello	2	6
7789	Piano & Flute	2	6
7609	2 Violins	2	-
7855	Flute & Violin	2	-
	Trios.		
9310	Piano, Violin & Violoncello	3	-
7294	Piano, Flute & Violoncello	3	-
5333	Piano & 2 Violins	3	-
5338	Piano, Flute & Violin	3	-
5370	Flute, Violin & Violoncello	2	6
5345	2 Violins & Violoncello	2	6
	Quartets.		
7179	Piano, 2 Violins & Violoncello	4	-
7189	Piano, Flute, Violin & Violoncello	4	-
5206	Flute, 2 Violins & Violoncello	3	-
	Quintet.		
7147	Piano, Flute, 2 Violins & Violoncello	5	-

CORNELIUS GURLITT.

OUR FAVOURITE TUNES (Unsere Lieblings-Melodien). A collection of Melodies, Ancient and Modern. Original setting for

8146a-c	Pianoforte Solo	3 Vols., each	2	6
8547	Pianoforte Duet	1 Vol.	2	6

LONDON : AUGENER LTD., 6 NEW BURLINGTON STREET & 199 REGENT STREET, W.

City Branch—22 NEWGATE STREET, E.C.

Augener's Edition.

No. 5536.

STUDIES IN STYLE

Striking Pieces of the Old Masters

For **VIOLONCELLO** with Pianoforte accompaniment

ARRANGED BY

C. SCHROEDER

Book I. Nardini: Adagio cantabile. Veracini: Sarabande. Pergolese: Air d'Eglise. Corelli: Adagio. Leclair: Sarabande & Tambourin.

Book II. Lotti: Aria. Buxtehude: Sarabande & Courante. Handel: Largo. Martini: Gavotte.

Book III. Handel: Adagio & Allegro. Krebs: Bourlesca. Lulli: Sarabande. Bach: Largo. Couperin: Les Agréments.

Book IV. Couperin: La Bandoline. Corelli: Gavotte. Lovelli: Romanze. Martini: Air de Ballet. Rameau: Rondeau gracieux. Couperin: Gavotte.

Book V. Locatelli: Adagio. Casella: Marcia funebre ed Allegro impetuoso. Gambero: Sarabande & Bourrée. Bach: Airs de Ballet. Handel: Air & Gavotte.

Book VI. Six Sarabandes by Mattheson, Kuhnau, Nichelmann, De Chambonnières, Loeilly & Handel.

Book VII. Seven Gavottes by Corelli, Couperin, Rameau, Bach, Handel & Leclair.

Book VIII. Six Gavottes by Exaudet, Gluck, Perrin, Bach & Loeillet & Two Old French Gavottes.

Book IX. Handel: Dead March from "Saul" & Menuet. Corelli: Adagio & Gavotte. Bach: Præludium. Boccherini: Menuet. Leclair: Largo.

Book X. Handel: Aria Haydn: 2te Serenade. Mozart: Gavottes in B flat & A maj., Pantomime. Corelli: Giga.

AUGENER LTD.

63, CONDUIT STREET, W. 16, NEWGATE STREET, E.C.

57, High Street, Marylebone & 18, Great Marlborough Street W.

LONDON.

Dead March

from "Saul."

G. F. Handel.

Grave.

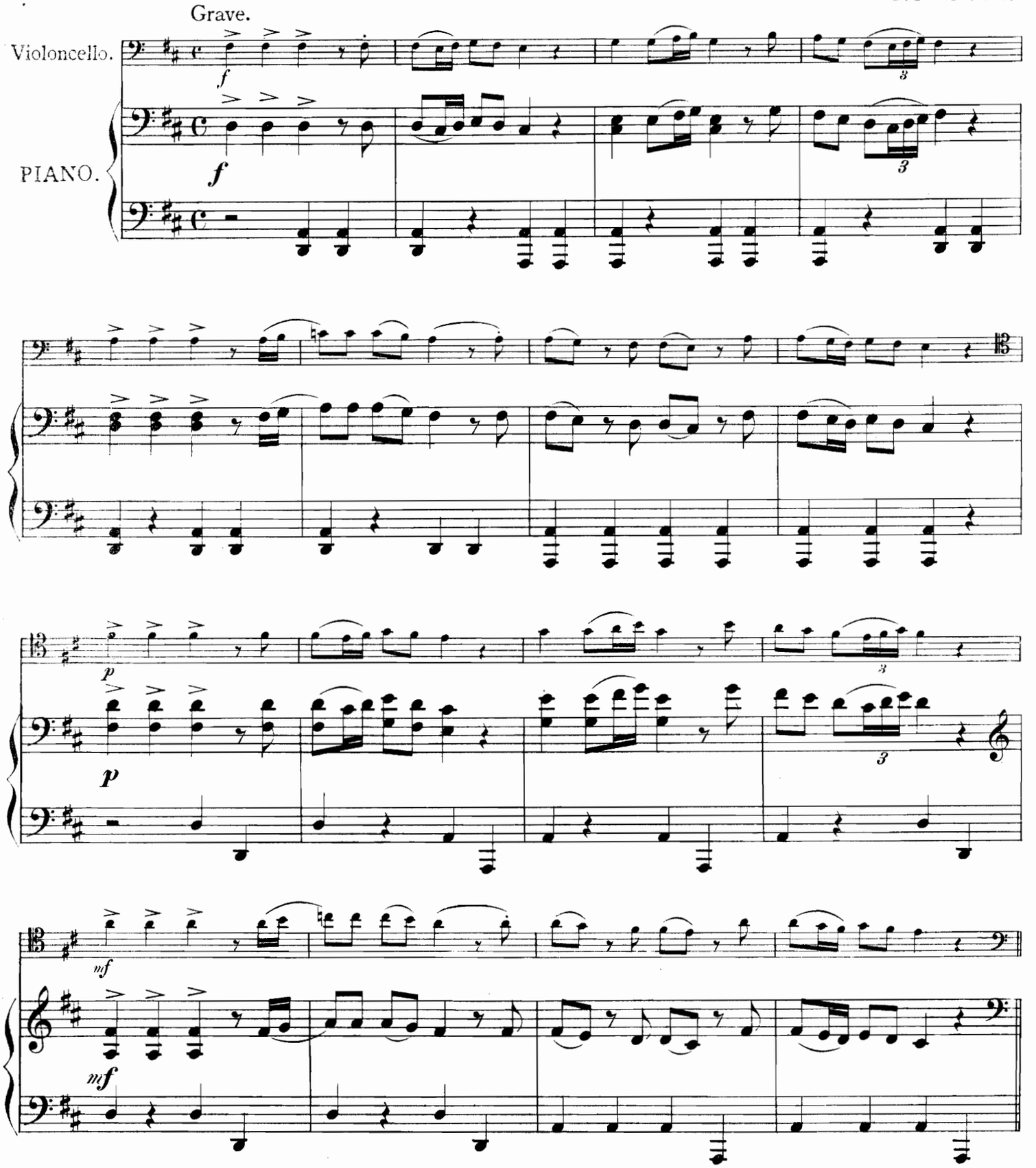

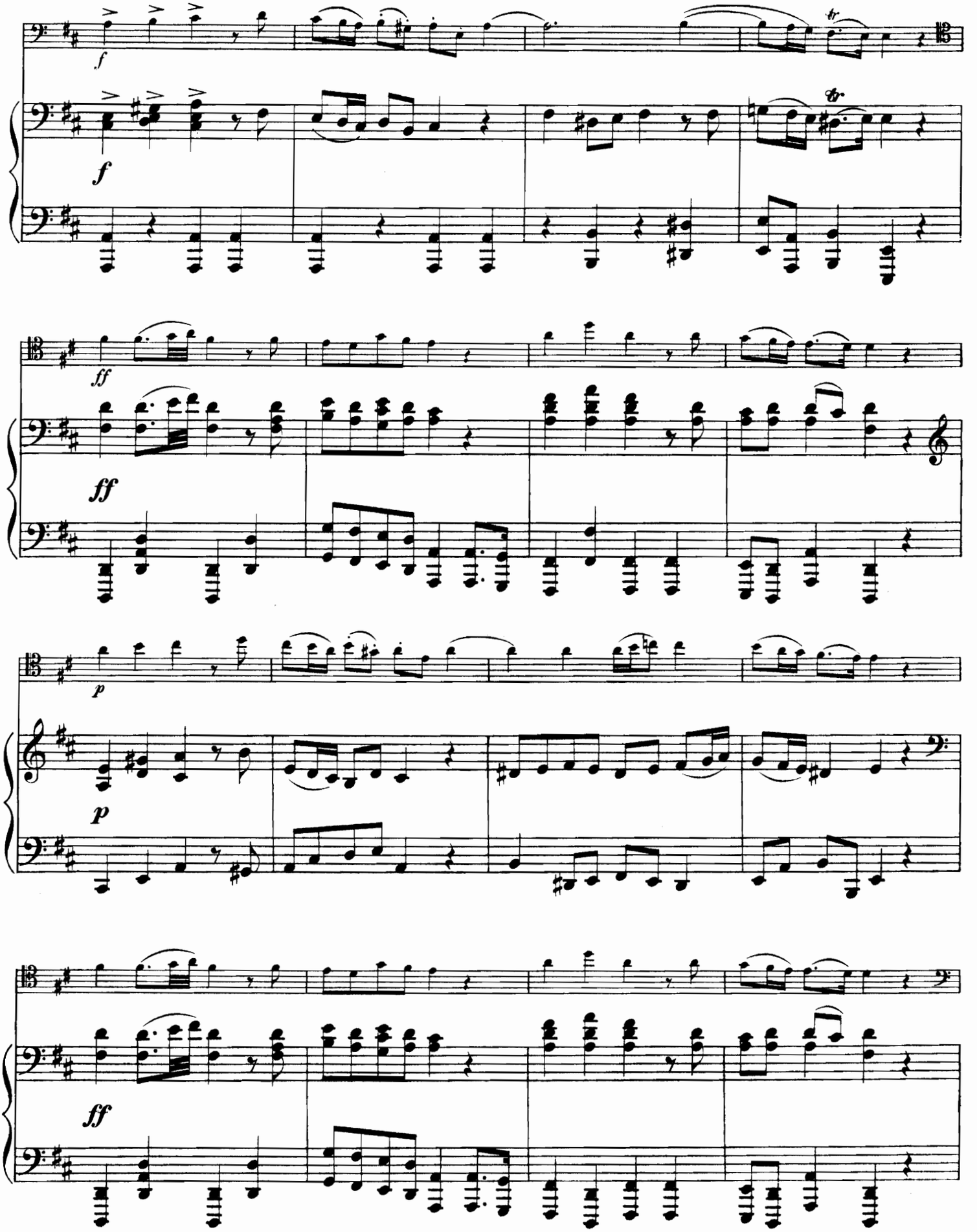
f
f
ff
ff
p
p
ff

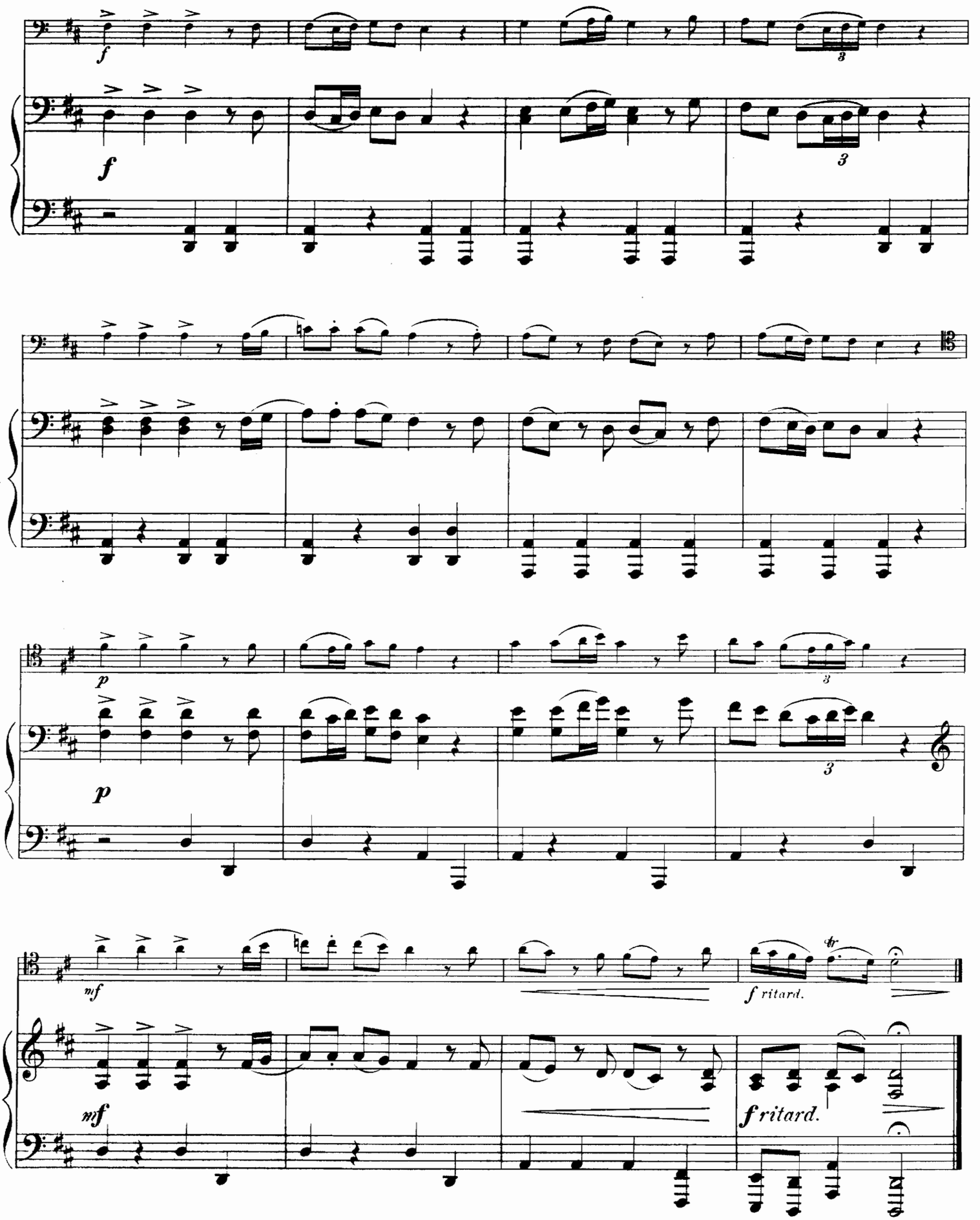
f
3
p
mf
f ritard.
tr

Adagio & Gavotte.

Adagio.

A. Corelli.

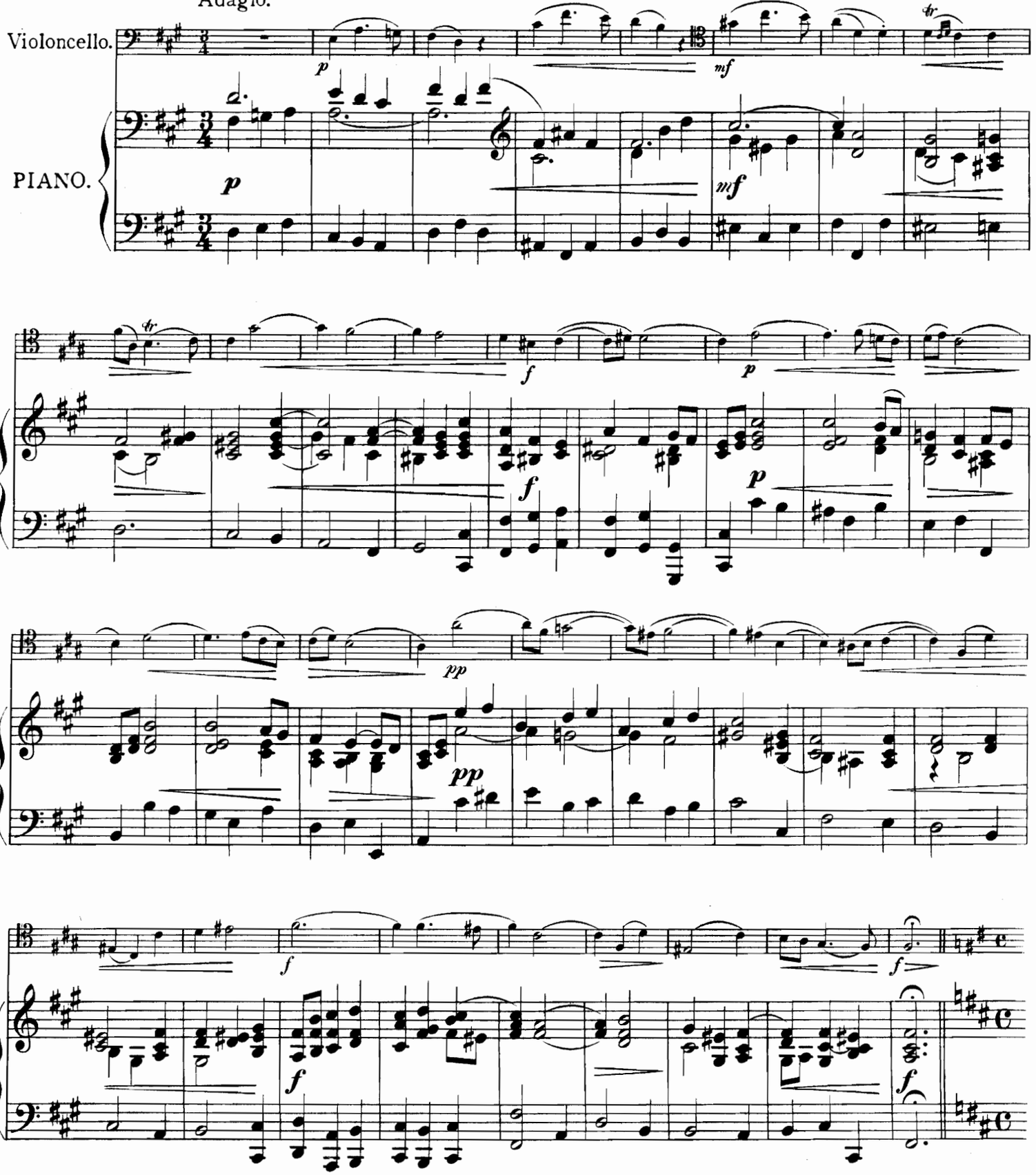

GAVOTTE.

Allegro.

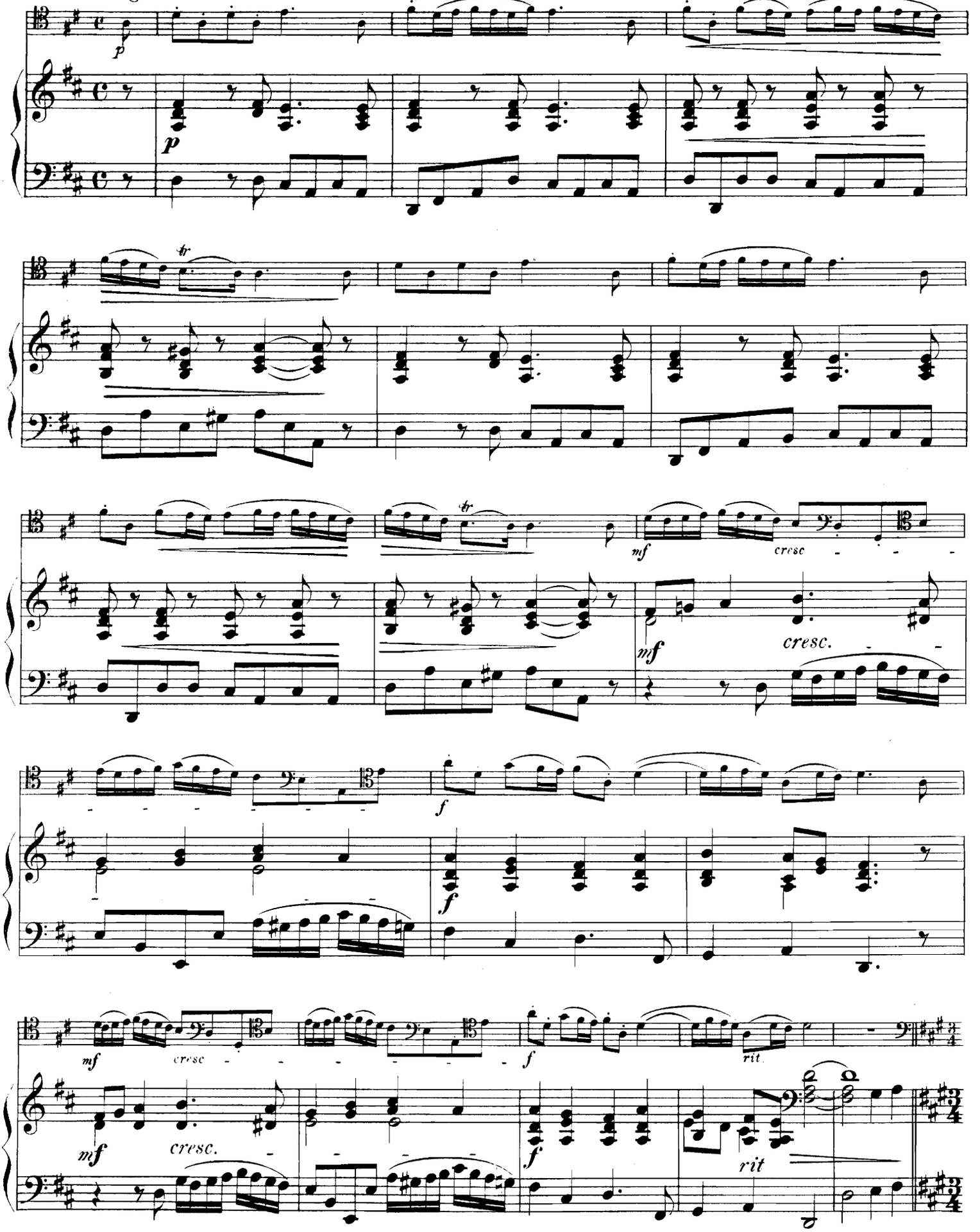

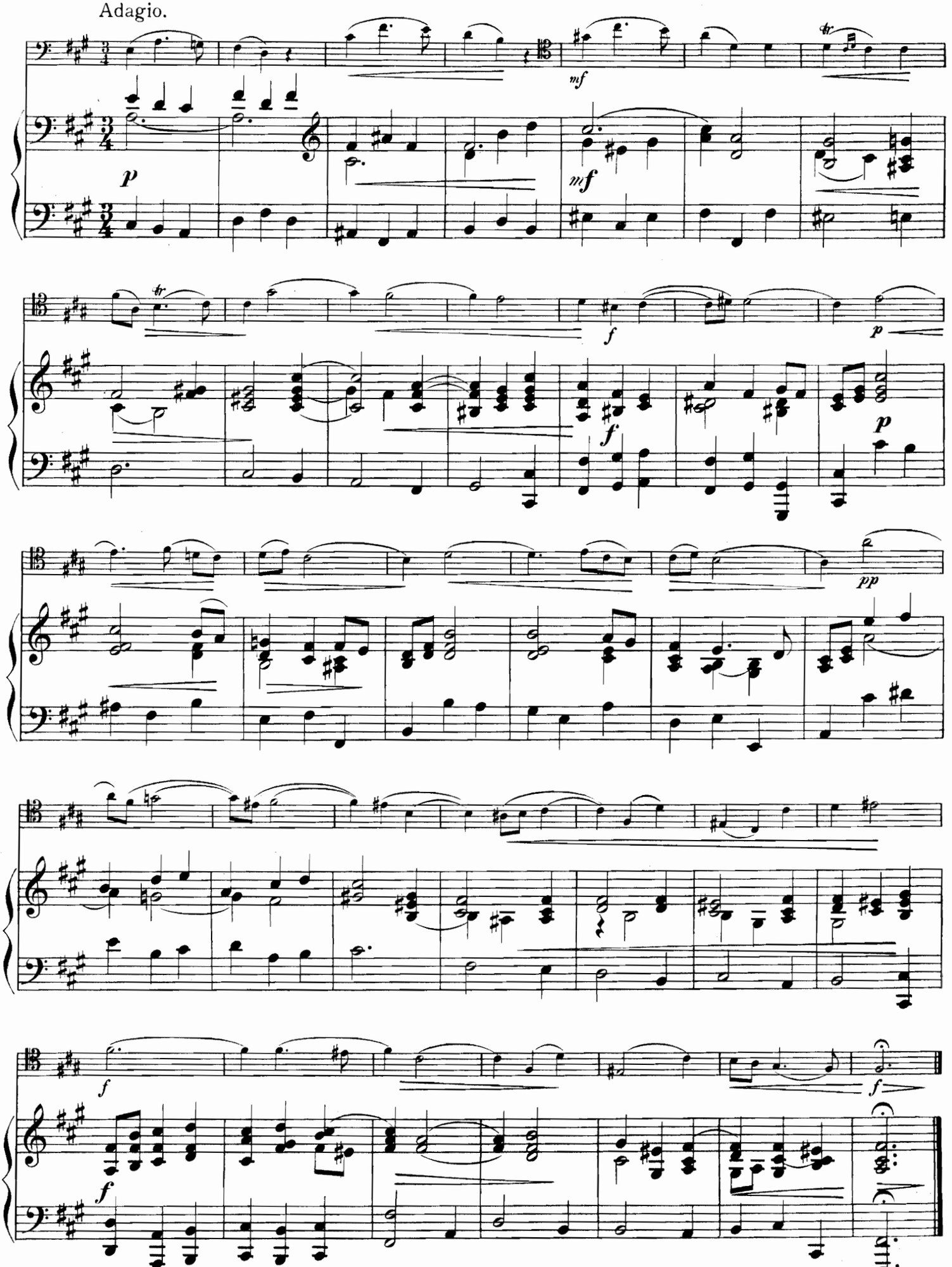
Adagio.

Menuett.

Grazioso.

G. F. Handel.

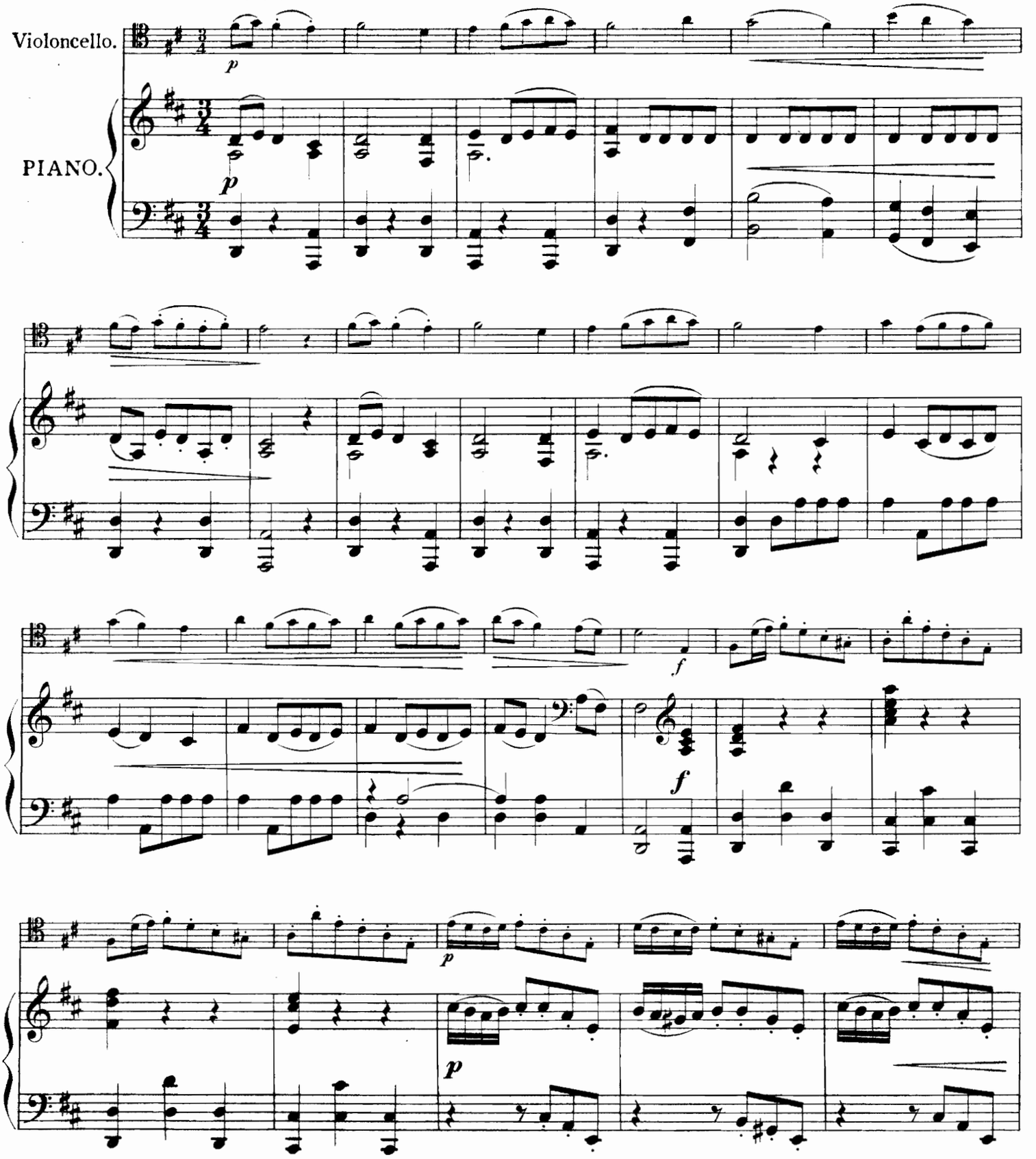

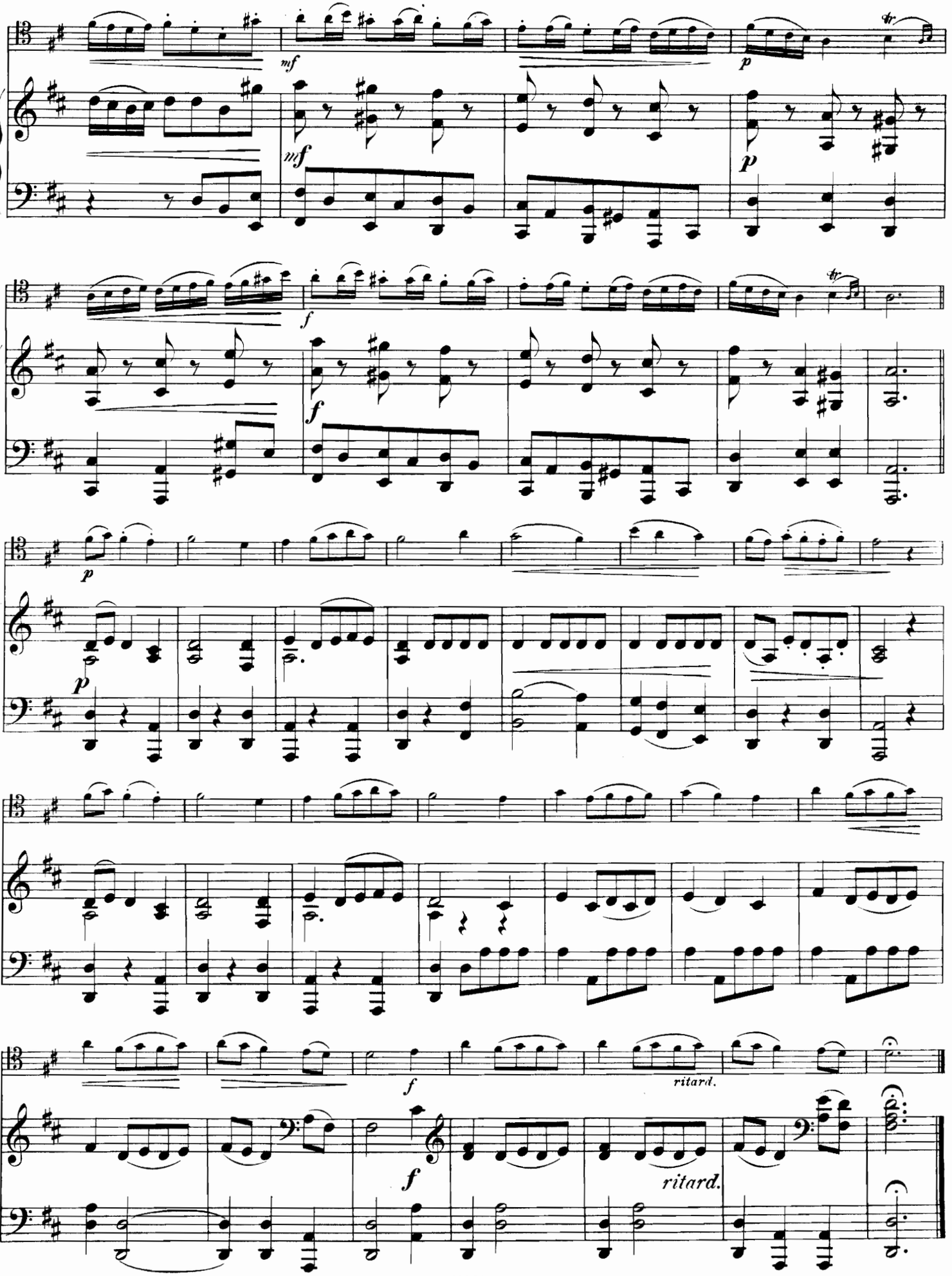
mf
p
mf
p
f
f
p
p
f
f
ritard.
ritard.

Præludium.

Allegro moderato.

J. S. Bach.

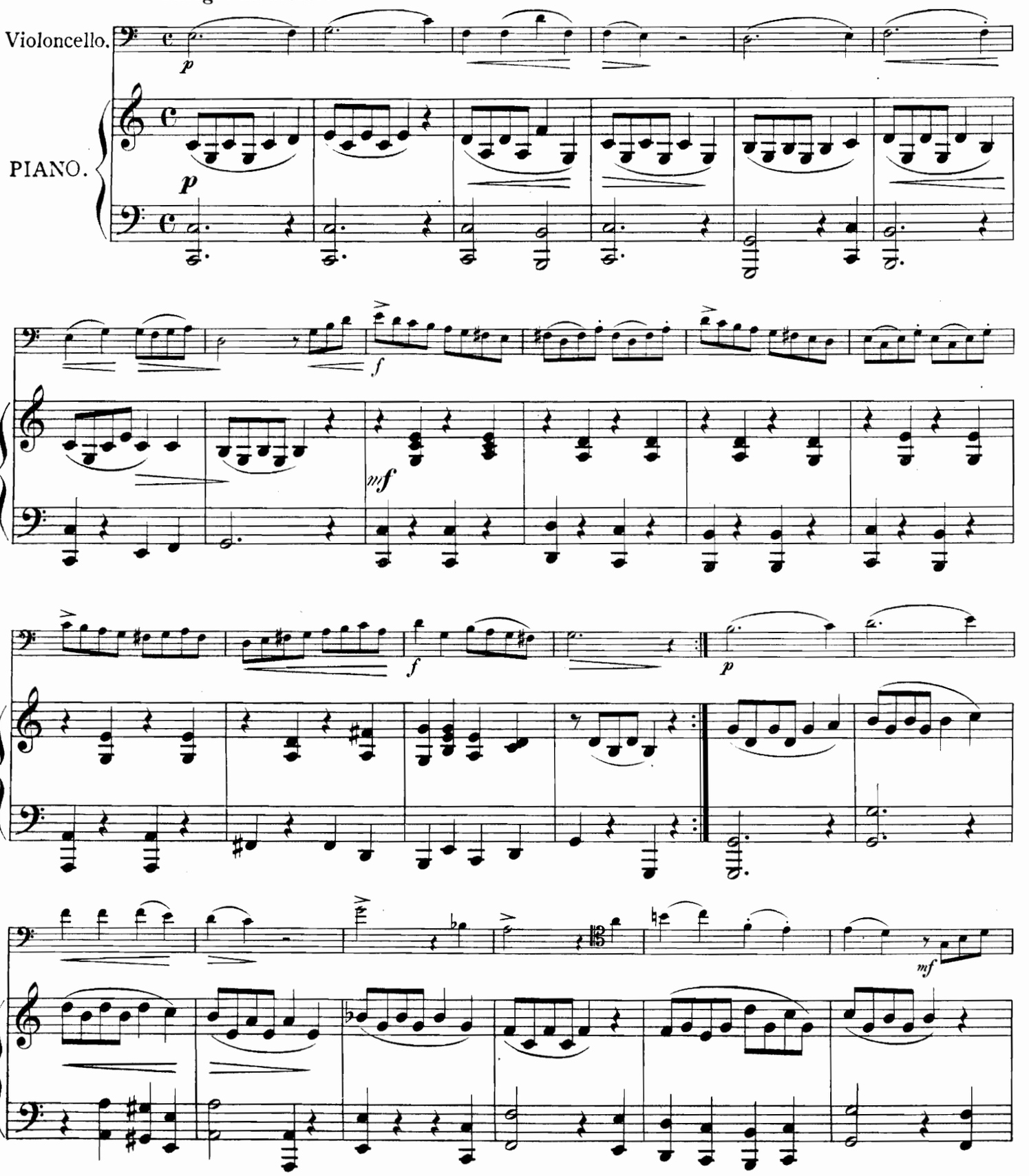

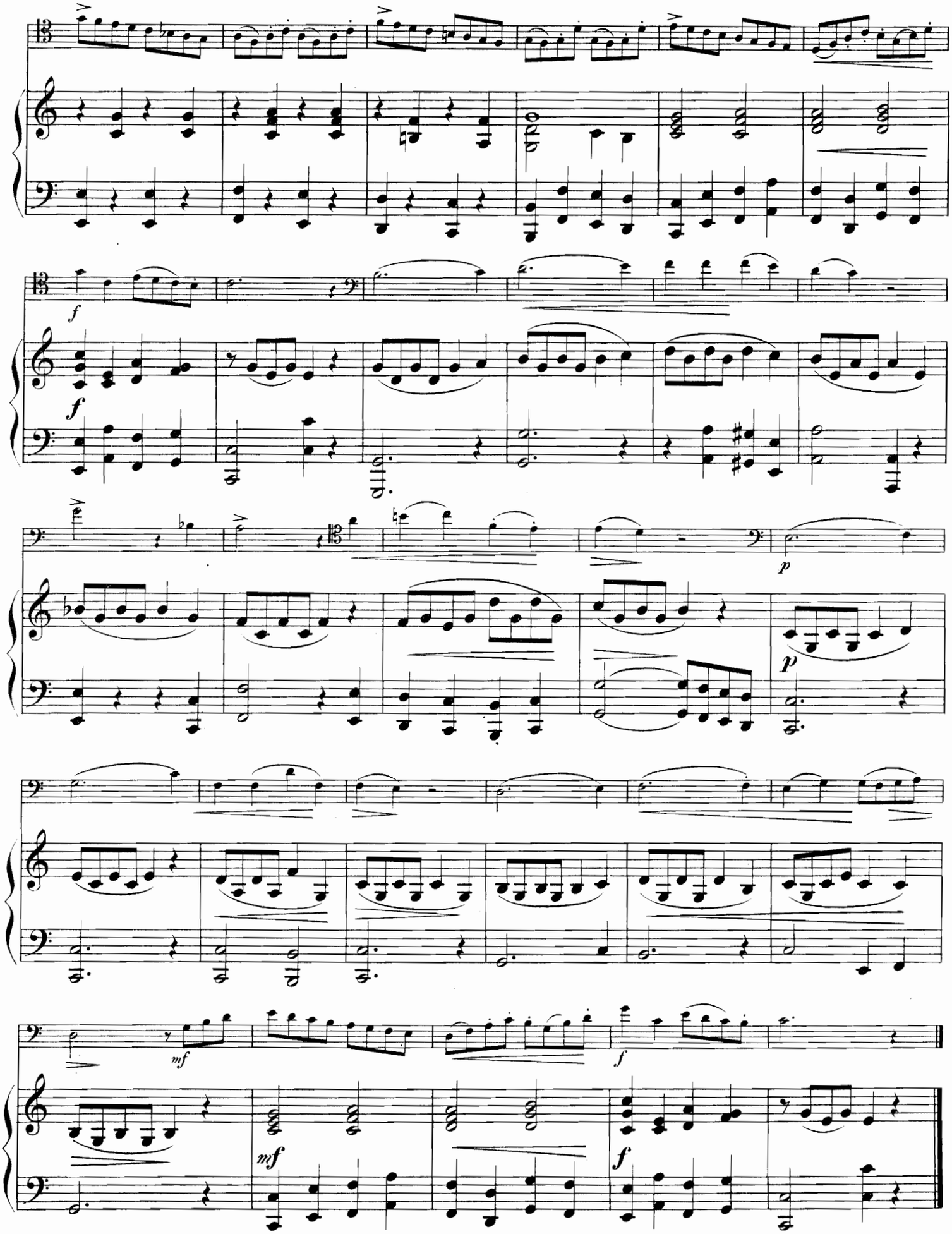
f
f
p
p
mf
f
mf
f

Menuett.

Boccherini.

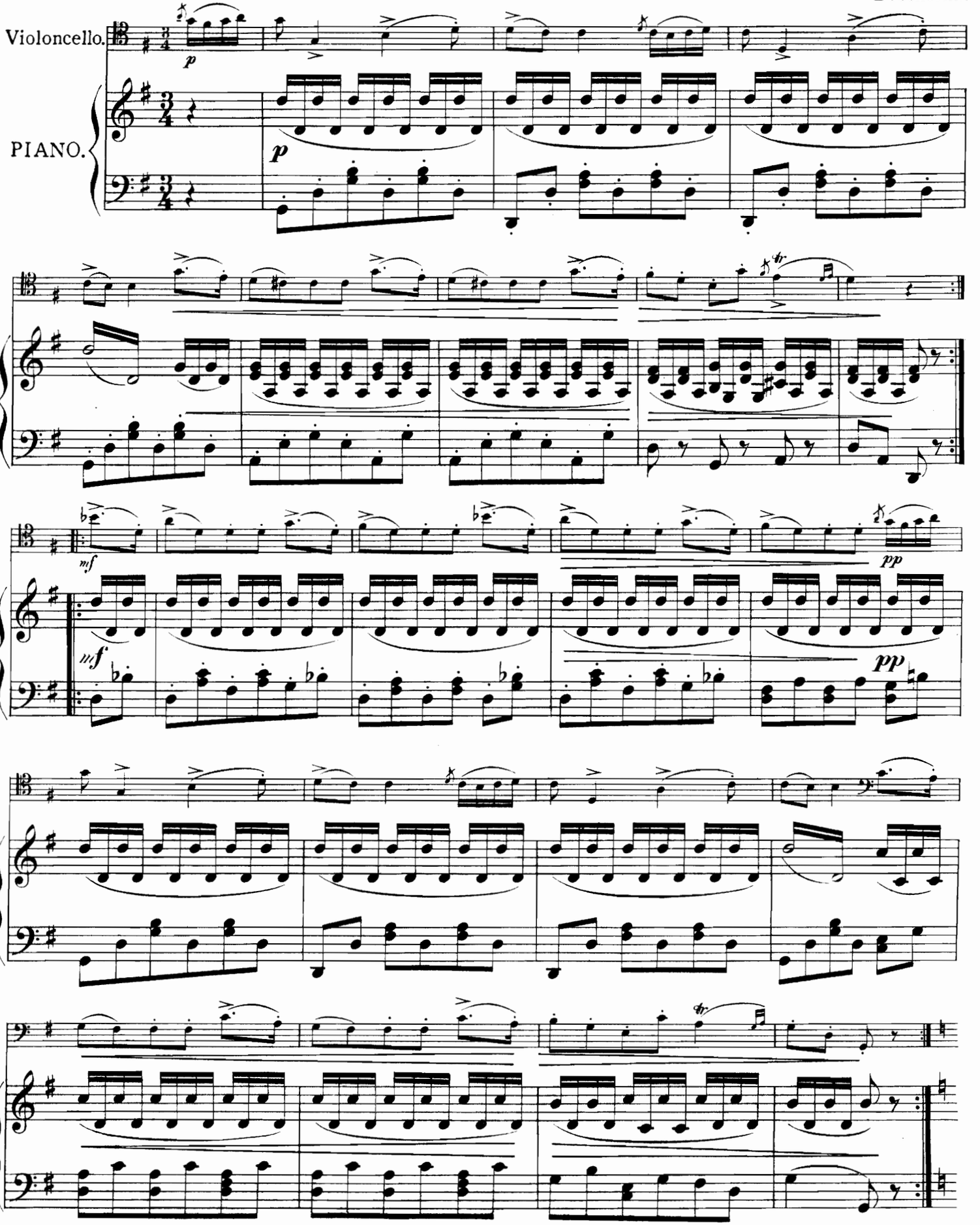

TRIO.

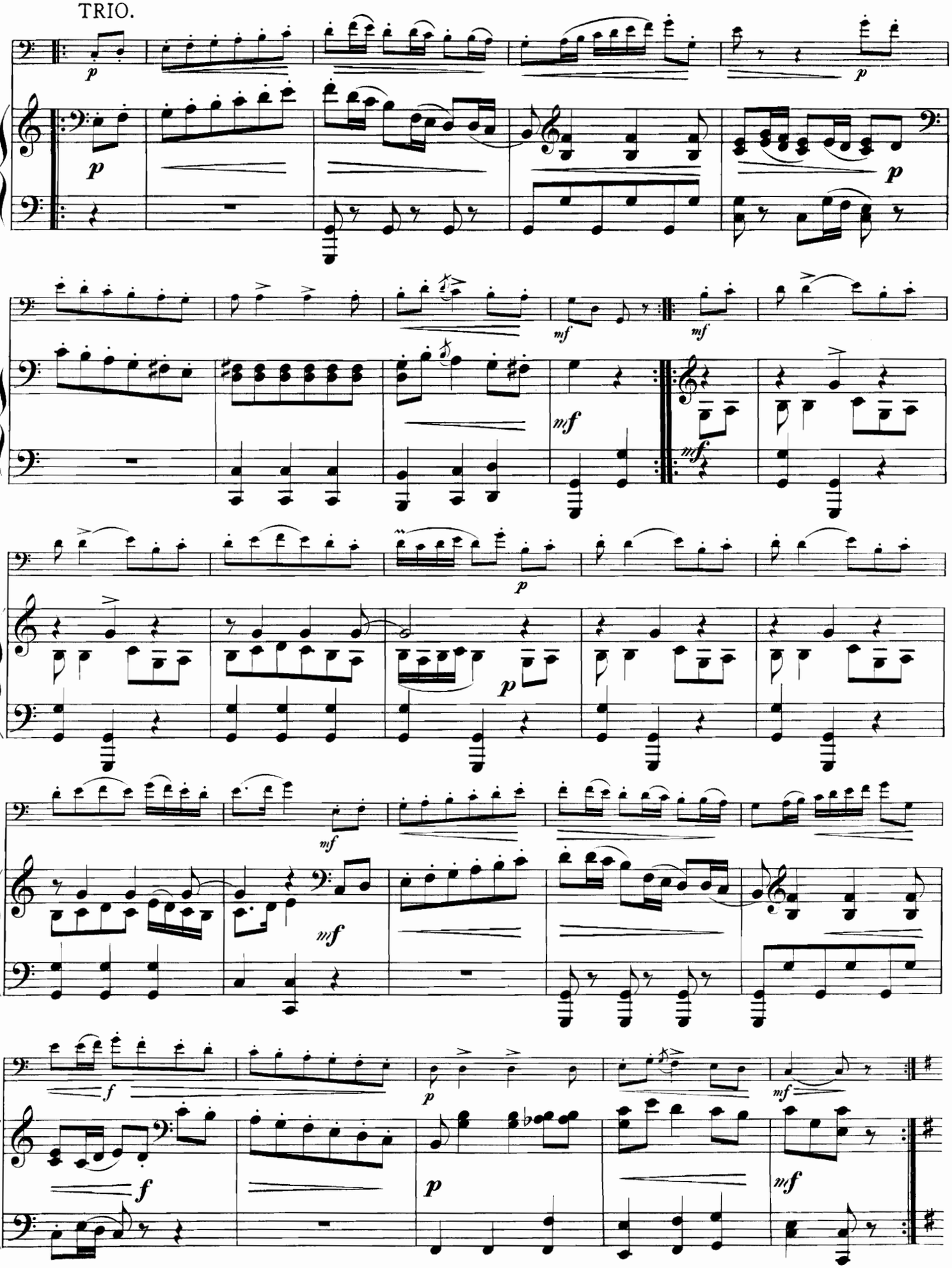

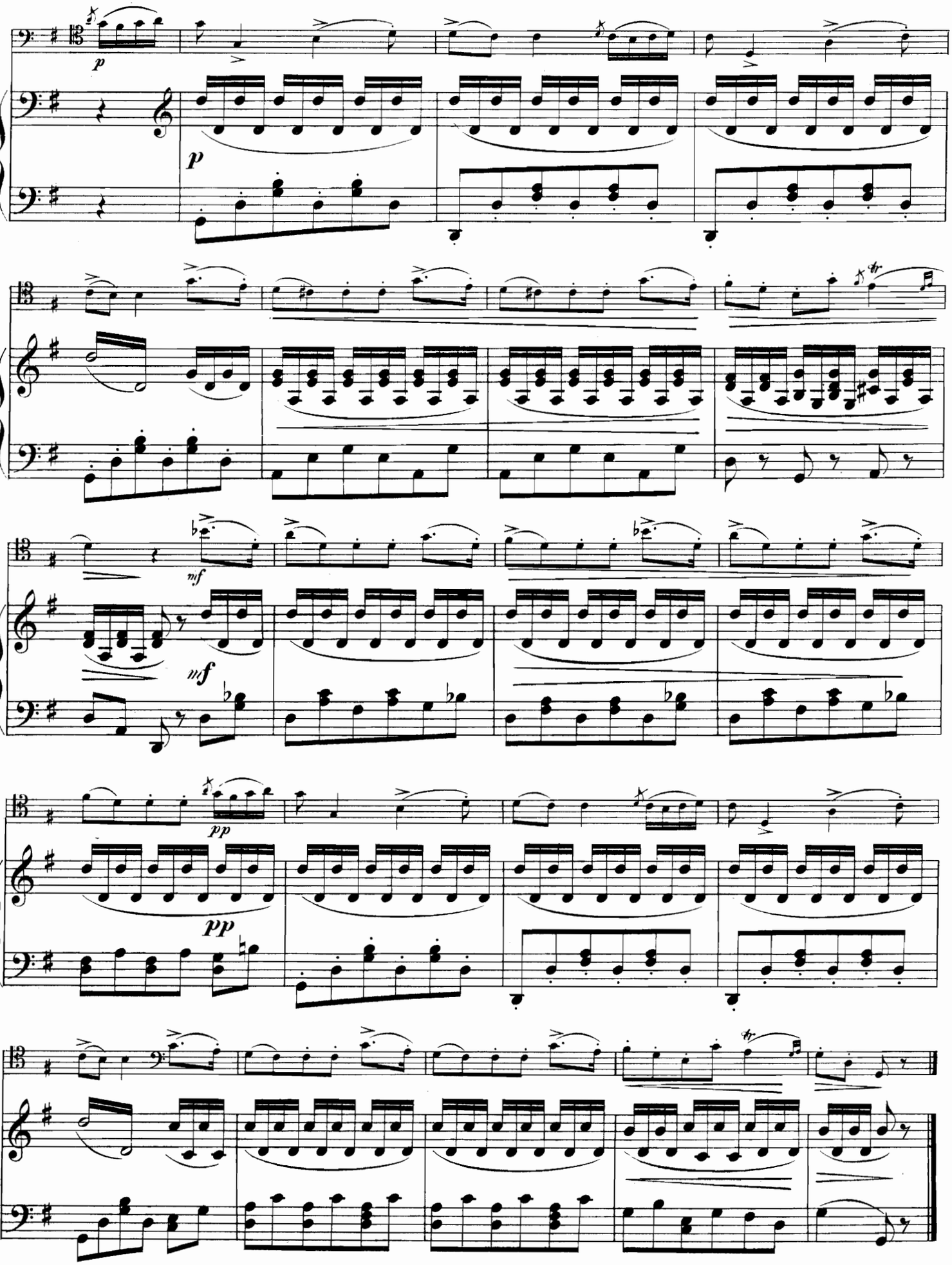
p
p
mf
mf
pp
pp

Largo.

Leclair.

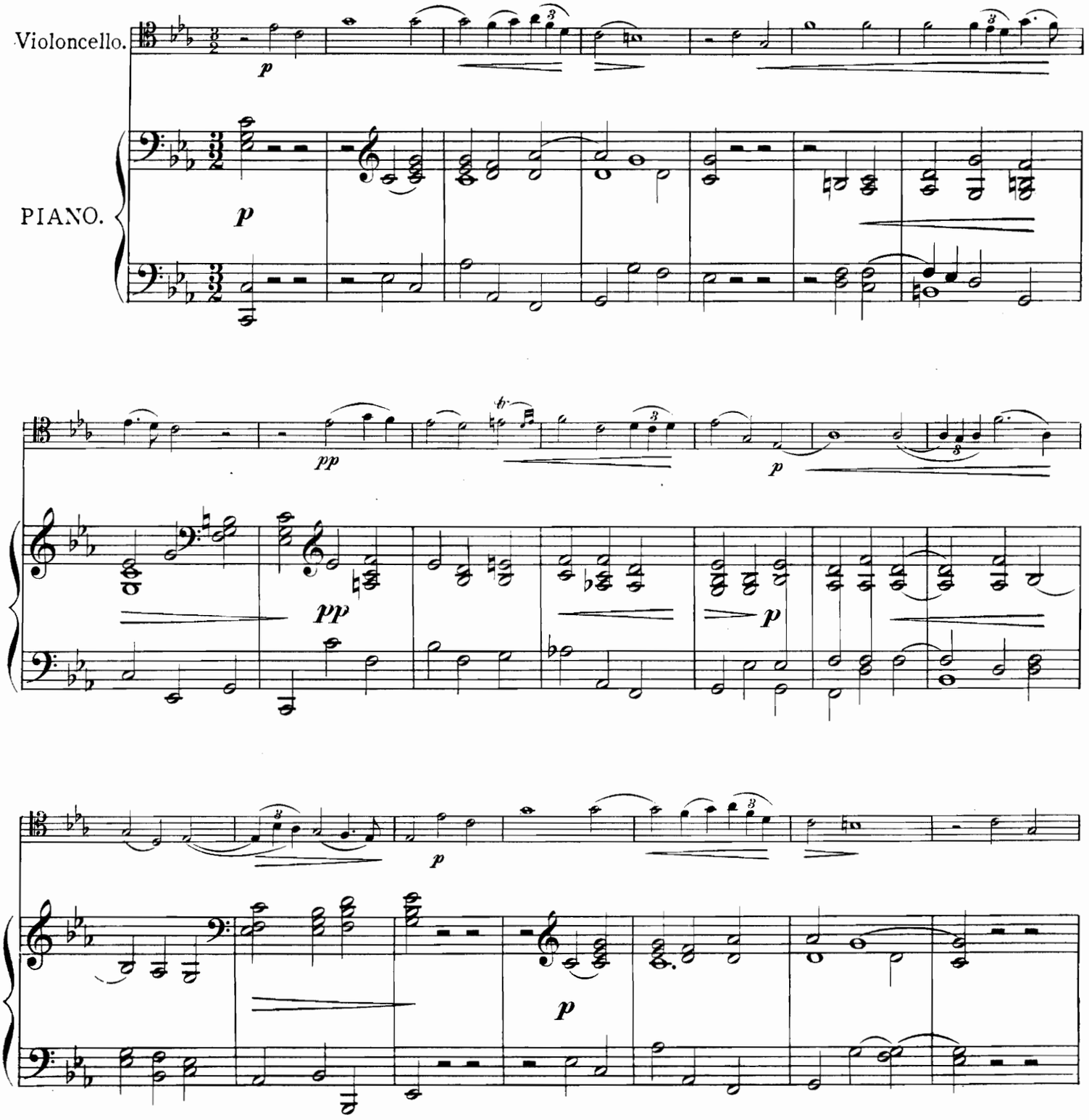

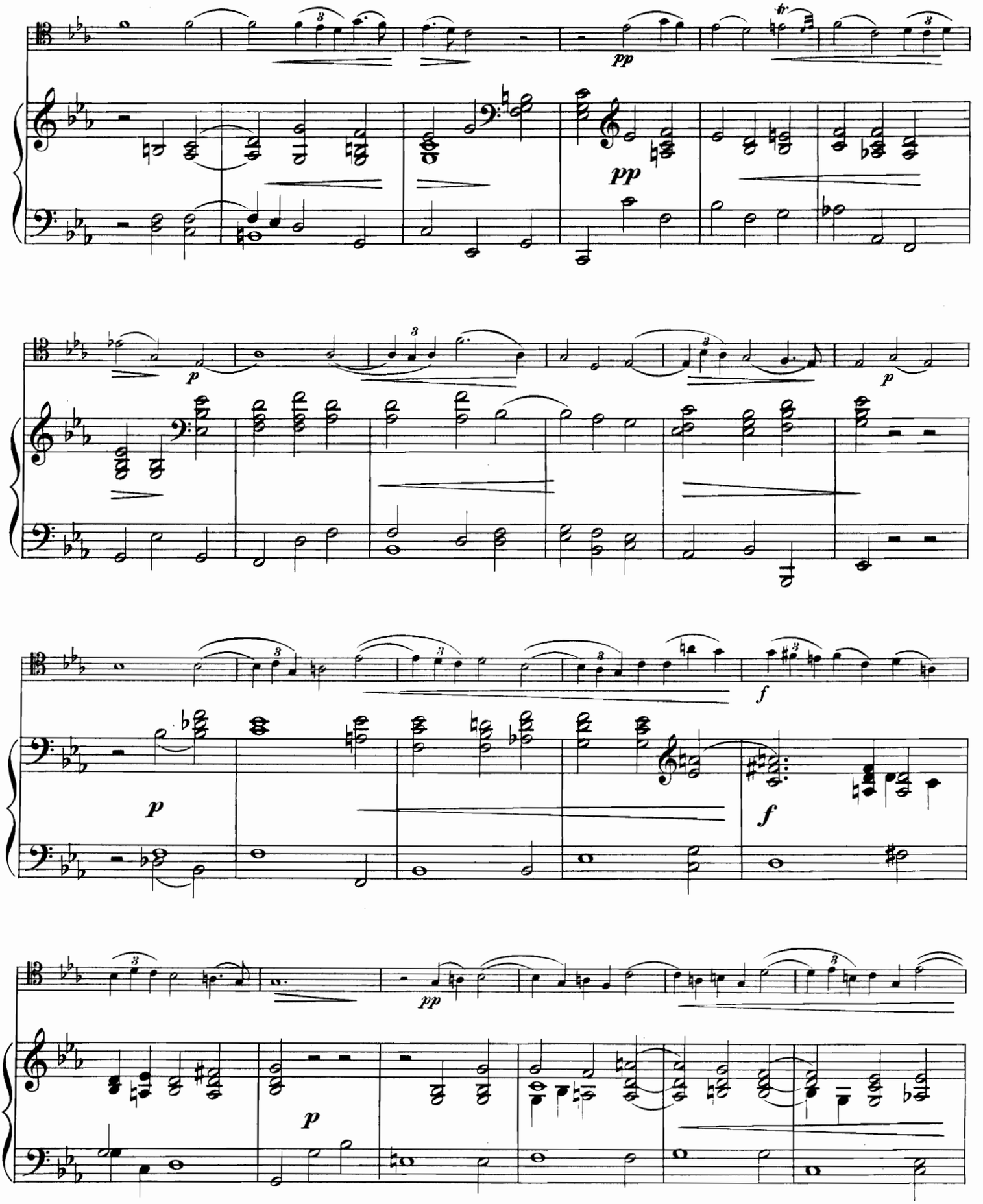
pp
p
pp
p
f
p
f
pp
p

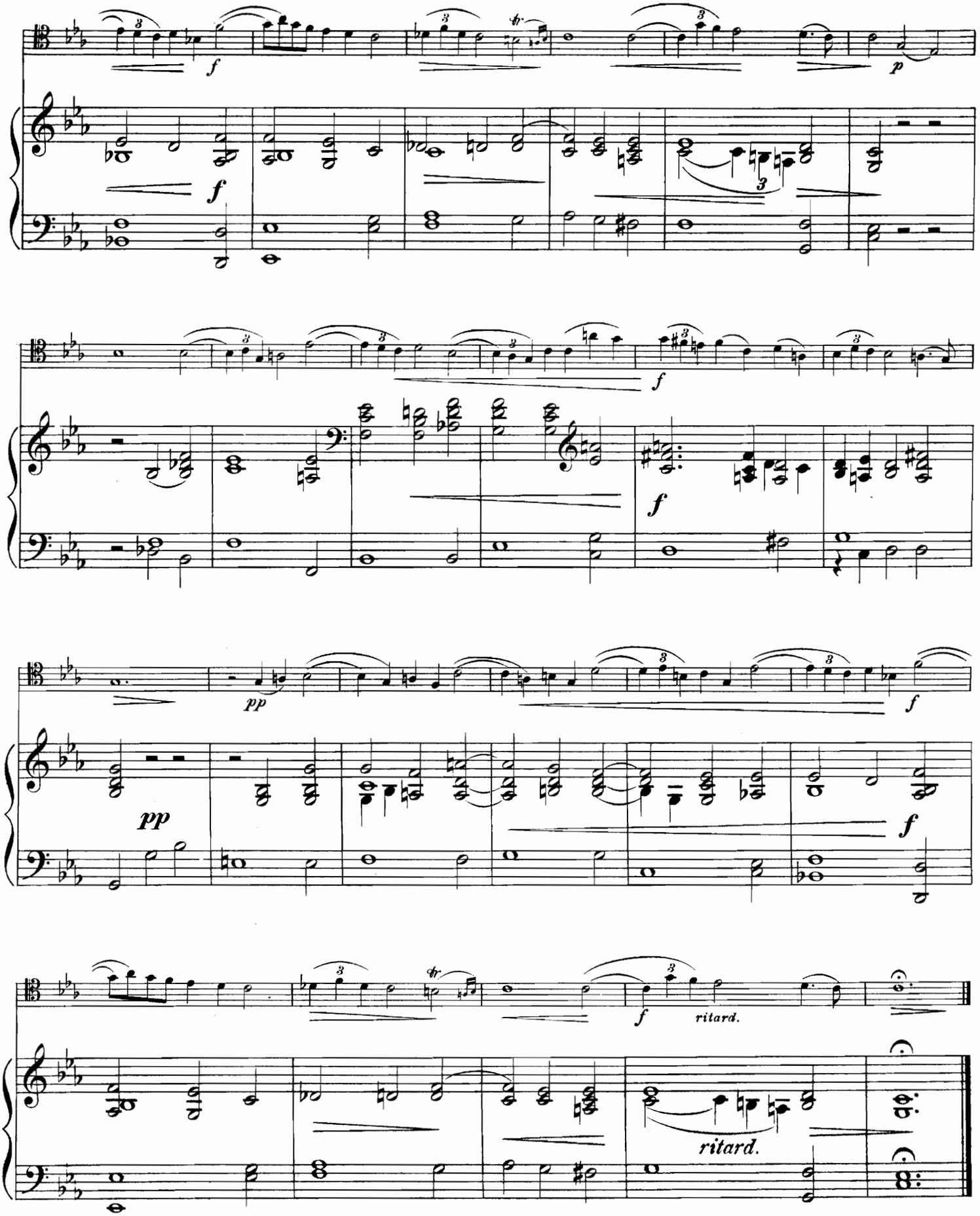
f
p
f
f
pp
pp
f
f
f
ritard.
ritard.

CLASSICAL VIOLIN MUSIC

BY CELEBRATED MASTERS OF THE 17th AND 18th CENTURIES,

ARRANGED FOR

VIOLIN AND PIANOFORTE

and supplemented with marks of expression by

GUSTAV JENSEN.

No.		
7401	FRANCESCO GEMINIANI.	Sonata I. (A maj.)
7402	„ „	„ II. (B min.)
	G. B. SOMIS	Adagio and Allegro
7403	PIETRO NARDINI ...	Adagio
	J. B. SENAILLÉ ...	Aria
7404	G. PUGNANI	Sonata (E maj.)
7405	J. B. SENAILLÉ ...	Sonata (G)
7406	ARCANGELO CORELLI...	3 Sonatas (A maj., E min., E maj.)
7407	GIUSEPPE TARTINI ...	2 Sonatas (G maj. and G min)
7408	, „ ...	Sonata (C minor)
7409	„ , ...	Sonata (C maj.); Giga (D maj.)
7410	HENRY PURCELL ...	The Golden Sonata (for 2 Violins and Piano)
7410*a*	„ „ ...	The same for 2 Violins, Piano, and Violoncello
7411	FRANCESCO GEMINIANI.	Sonata VIII. (D min.)
7412	„ „	Selected Sonata-movements
7413	L. BORGHI	Sonata II. (A maj.)
7414	„	Sonata IV. (G min.)
7415	ANTONIO VERACINI ...	Sonata (C min.) (2 Violins, Piano, and Violoncello *ad lib.*)
7416	„ „ ...	Sonata (A min.)
7417	GIUSEPPE TORELLI ...	Concerto (for 2 Violins and Piano)
7418	W. A. MOZART ...	Andante, Menuetto, and Rondo
7419	ARCANGELO CORELLI ...	Follia con Variazioni (D min.)
7420	W. A. MOZART ...	Adagio (E maj.); Rondo (C maj.)
7421	F. H. BARTHÉLEMON ...	Sonata (E min.)
7422	G. F. HANDEL ...	Sonata (A maj.)
7423	ANTONIO VIVALDI ...	Sonata (A maj.)
7424	F. M. VERACINI. ...	Concert-Sonata (E min.)
7425	JEAN MARIE LECLAIR.	Sonata IV. (D)
7426	G. F. HANDEL ...	Sonata X. (G min.)
7427	„ ...	Sonata XIII. (D maj.)
7428	JEAN MARIE LECLAIR.	Le Tombeau (Sonata)
	HENRY PURCELL ...	3 Sonatas (for 2 Violins, Piano, and Violoncello *ad lib.*):
7429		Sonata (B min.)
7430		„ (A min.)
7431		„ (C maj.)
7432	WILLIAM BOYCE ...	Sonata (A maj.) (for 2 Violins, Piano and Violoncello *ad lib.*)
7433	FRANZ BENDA ...	Sonata VIII. (A min.)
7434	J. S. BACH	Sonata (G min.)

AUGENER LTD., 63 CONDUIT STREET (Regent St. Corner), W.; 16 NEWGATE STREET, E.C.
57 HIGH STREET, MARYLEBONE & 18 GREAT MARLBOROUGH STREET, W. LONDON

Ensemble Music in Augener's Edition.

PLEYEL, IGNAZ J. Violin Works, newly revised, fingered and arranged by FR. HERMANN.

Op. 8 (6 Duets).

	Duets.	s.	d.
7907	2 Violins	1	-
7545	Violin & Piano	1	6
7808	Flute & Piano	1	6
7850	Flute & Violin	1	-
	Trios.		
7272	Piano, Violin & Violoncello	2	-
7299	Piano, Flute, & Violoncello	2	-
7308	Piano & 2 Violins	2	-
7304	Piano, Flute & Violin	2	-
7306	Flute, Violin & Violoncello	1	6
7305	2 Violins & Violoncello	1	6
	Quartets.		
7222	2 Violins, Viola & Violoncello	2	-
7232	Flute, Violin, Viola & Violoncello	2	-
7182	Piano, Violin, Viola & Violoncello	2	6
7233	Piano, Flute, Viola & Violoncello	2	6
	Quintets.		
7160	Piano, 2 Violins, Viola & Violoncello	3	-
7161	Piano, Flute, Violin, Viola & Violoncello	3	-

Op. 44 (3 Duets).

	Duets.		
5628	2 Violins	1	-
7858	Violin & Viola	1	-
7544	Piano & Violin	1	6
7810	Piano & Flute	1	6
	Trios.		
5280	Piano, Violin & Viola	2	-
5334	Piano & 2 Violins	2	-
5335	Piano, Flute & Violin	2	-
7300	Piano, Flute & Viola	2	-
5365	Violin, Viola & Violoncello	1	6
5353	2 Violins & Violoncello	1	6
	Quartets.		
7178	Piano, 2 Violins & Violoncello	2	6
7180	Piano, Violin, Viola & Violoncello	2	6
5161	Piano, Flute, Viola & Violoncello	2	6

Op. 48 (6 Sonatinas).

	Duets.		
7598	2 Violins	1	-
7546	Piano & Violin	1	6
7809	Piano & Flute	1	6
7847	Flute & Violin	1	-
	Trios.		
5261	Piano, Violin & Violoncello	2	-
5314	Piano, Flute & Violoncello	2	-
5336	Piano & 2 Violins	2	-
5337	Piano, Flute & Violin	2	-
5354	2 Violins & Violoncello	1	6
5374	Flute, Violin & Violoncello	1	6
	Quartets.		
7223	2 Violins, Viola & Violoncello	2	-
5211	Flute, Violin, Viola & Violoncello	2	-
7181	Piano, Violin, Viola & Violoncello	2	6
5162	Piano, Flute, Viola & Violoncello	2	6
	Quintets.		
5021	Piano, 2 Violins, Viola & Violoncello	3	-
5044	Piano, Flute, Violin, Viola & Violoncello	3	-

HERMANN, Professor FR. MORCEAUX D'ENSEMBLE.

(a) CHOPIN. Marche funèbre.
(b) SCHUBERT. Moment musical.
(c) MENDELSSOHN. Duo. Op. 38.
(d) FR. HERMANN. Petite Marche.
(e) NICOLAI. Merry Wives of Windsor.
(f) BEETHOVEN. Marche turque des Ruines d'Athènes.
(g) MOZART. Andante du 8me Quatuor.
(h) FR. HERMANN. Barcarolle.
(i) WEBER. Finale d'Euryanthe.
(k) SCHUMANN. Chœur de Paradis et Peri.
(l) SCHUBERT. Entr'acte de Rosamonde.
(m) BEETHOVEN. "An die Freude." Hymn from the 9th Symphony.

	Arranged for			
8830a-m	2 Violins & Piano	12 Books, each	1	-
7215a-m	3 Violins & Piano	12 Books, each	1	2
7130a-m	2 Violins, Viola, Violoncello, Double Bass & Piano.	12 Books, each	1	4
7110a-m	3 Violins, Viola, Violoncello, Double Bass & Piano.	12 Books, each	1	6

DANCE MOVEMENTS from the Works of Great Masters, by FR. HERMANN.

(a) J. S. BACH. Sarabande from the Second Violin Sonata.
(b) G. F. HANDEL. Scherzo from the Concerto in G minor.
(c) JOSEPH HAYDN. Nachtwächter Menuet.
(d) PIERRE MONSIGNY. Rigaudon from "La Reine de Golconde."
(e) W. A. MOZART. Minuet from the Divertimento in D.
(f) BEETHOVEN. Allegretto from "Die Geschöpfe des Prometheus."
(g) MOZART. All'Ongarese from the Violin-Concerto in A major.
(h) CHERUBINI. Ballet Music from "Ali Baba."
(i) H. MARSCHNER. Tanzmusik from "Des Falkner's Braut."
(k) J. P. RAMEAU. Chaconne & Musette.
(l) CHR. VON GLUCK. Musette from "Armida."
(m) PIERRE MONSIGNY. Chaconne from "La Reine de Golconde."
(Price, net, 1/- each.)

	Arranged for	s.	d.
7387a-m	Violin & Pianoforte, each	1	-
7793a-m	Flute & Pianoforte, each	1	-
7151a-m	String Orchestra: 2 Violins, Viola, Violoncello & Bass. each	1	-
7152a-m	Flute Quintet: Flute, Violin, Viola, Violoncello & Bass. each	1	-

FIRST PRACTICE in ENSEMBLE PLAYING. 32 Short Pieces arranged for 3 Violins, by FR. HERMANN.

Part I. (Edition No. 5291a), price 1/-, contains:—

No. 1. "See the conquering hero comes."
2. Minuet from "Don Giovanni."
3. From the 9th Symphony.
4. Austrian National Hymn.
5. German popular song.
6. Entr'acte from "Rosamonde."
7. Song. Silcher.
8. Song from "Oberon."
9. Part Song. Mendelssohn.
10. Swedish Song.
11. Hunting Chorus from "Der Freischütz."
12. Air: "The harmonious blacksmith."
13. German popular song. Nägeli.
14. English Air: "Long, long ago."
15. Song from "Il Flauto Magico."
16. German popular song.
17. German Dances. Schubert.
18. Song without words. Mendelssohn.
19. Prayer: Ave verum. Mozart.
20. Turkish march from "The Ruins of Athens."
21. From "Der Freischütz."
22. Harvest Song from Op. 68. Schumann.

Part II. (Edition No. 5291b), price 1/-, contains:—

No. 23. Andante from the 7th Symphony.
24. March from "Le Prophète."
25. From Op. 47. Beethoven.
26. Moment musical. Op. 94. Schubert.
27. Spring song from Op. 68. Schumann.
28. Duet from "The Merry Wives of Windsor."
29. Rondino. Spohr.
30. Gavotte. Martini.
31. Menuetto. Bach.
32. Wedding March from "A Midsummer Night's Dream."

OUR FAVOURITE TUNES (Unsere Lieblings-Melodien). Selection from CORNELIUS GURLITT'S Collection of Ancient and Modern Melodies, arranged by FR. HERMANN.

	Solos.		
7608	Violin	1	-
7856	Flute	1	-
	Duets.		
7388	Piano & Violin	2	6
7724	Piano & Violoncello	2	6
7789	Piano & Flute	2	6
7609	2 Violins	2	-
7855	Flute & Violin	2	-
	Trios.		
9310	Piano, Violin & Violoncello	3	-
7294	Piano, Flute & Violoncello	3	-
5333	Piano & 2 Violins	3	-
5338	Piano, Flute & Violin	3	-
5370	Flute, Violin & Violoncello	2	6
5345	2 Violins & Violoncello	2	6
	Quartets.		
7179	Piano, 2 Violins & Violoncello	4	-
7189	Piano, Flute, Violin & Violoncello	4	-
5206	Flute, 2 Violins & Violoncello	3	-
	Quintet.		
7147	Piano, Flute, 2 Violins & Violoncello	5	-

CORNELIUS GURLITT.

OUR FAVOURITE TUNES (Unsere Lieblings-Melodien). A collection of Melodies, Ancient and Modern. Original setting for

8146a-c	Pianoforte Solo	3 Vols., each	2	6
8547	Pianoforte Duet	1 Vol.	2	6

Augener's Edition.

No. 5536.

STUDIES IN STYLE

Striking Pieces of the Old Masters

For VIOLONCELLO with Pianoforte accompaniment

ARRANGED BY

C. SCHROEDER

Book I. Nardini: Adagio cantabile. Veracini: Sarabande. Pergolese: Air d'Eglise. Corelli: Adagio. Leclair: Sarabande & Tambourin.

Book II. Lotti: Aria. Buxtehude: Sarabande & Courante. Handel: Largo. Martini: Gavotte.

Book III. Handel: Adagio & Allegro. Krebs: Bourlesca. Lulli: Sarabande. Bach: Largo. Couperin: Les Agrèments.

Book IV. Couperin: La Bandoline. Corelli: Gavotte. Lovelli: Romanse. Martini: Air de Ballet. Rameau: Rondeau gracieux. Couperin: Gavotte.

Book V. Locatelli: Adagio. Casella: Marcia funebre ed Allegro impetuoso. Gambero: Sarabande & Bourrée. Bach: Airs de Ballet. Handel: Air & Gavotte.

Book VI. Six Sarabandes by Mattheson, Kuhnau, Nichelmann, De Chambonnières, Loeilly & Handel.

Book VII. Seven Gavottes by Corelli, Couperin, Rameau, Bach, Handel & Leclair.

Book VIII. Six Gavottes by Exaudet, Gluck, Ferrin, Bach & Loeillet & Two Old French Gavottes.

Book IX. Handel: Dead March from "Saul" & Menuet. Corelli: Adagio & Gavotte. Bach: Præludium. Boccherini: Menuet. Leclair: Largo.

Book X. Handel: Aria. Haydn: 2te Serenade. Mozart: Gavottes in B flat & A maj., Pantomime. Corelli: Giga.

AUGENER LTD.

63, CONDUIT STREET, W. 16, NEWGATE STREET, E.C.

57, High Street, Marylebone & 18, Great Marlborough Street, W.

LONDON.

Paris
MAX ESCHIG.

Boston
BOSTON MUSIC Co.

Aria.

(He shall feed His flock.)

Arr. by C. Schroeder.

G. F. Handel.

Larghetto.

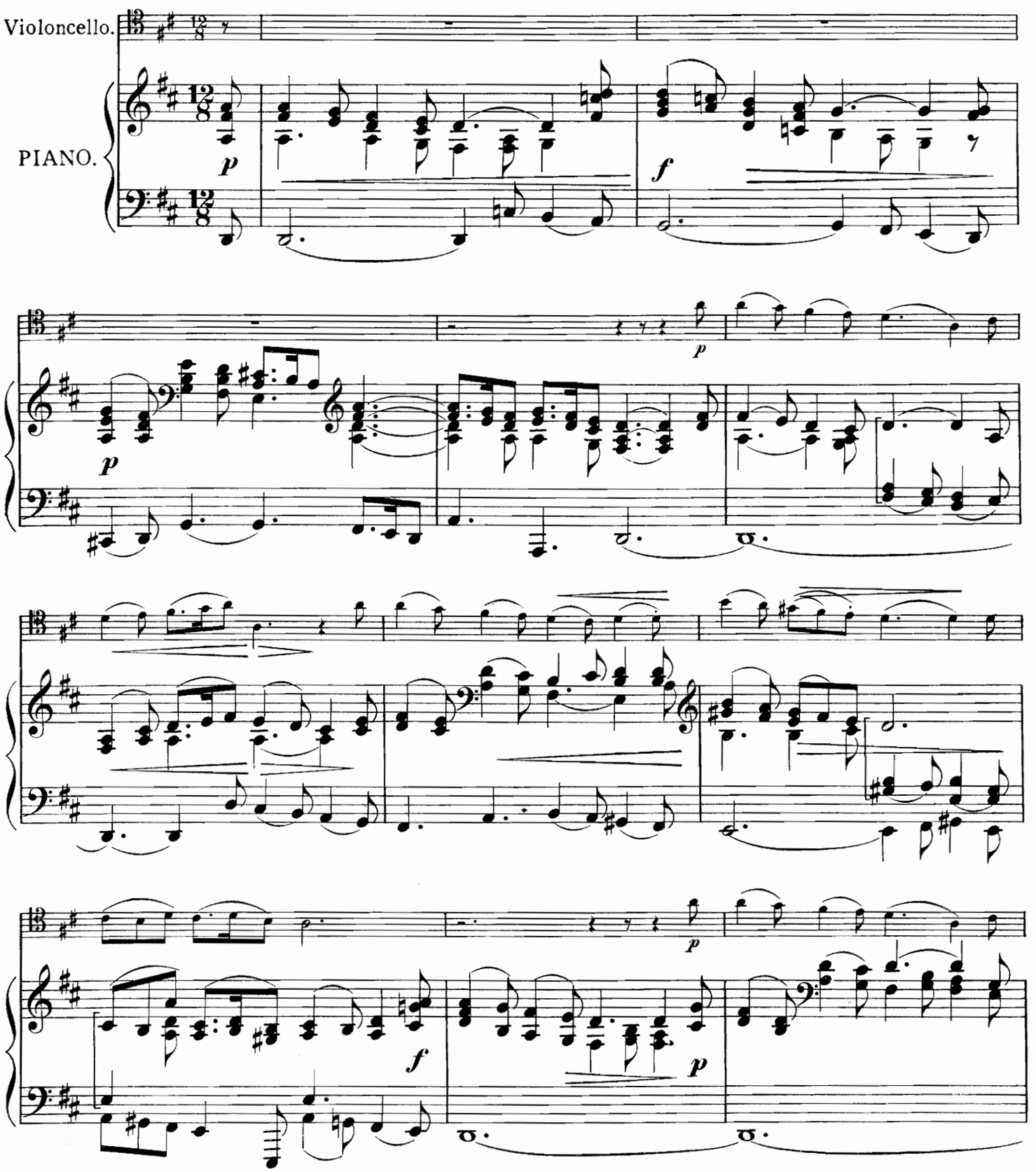

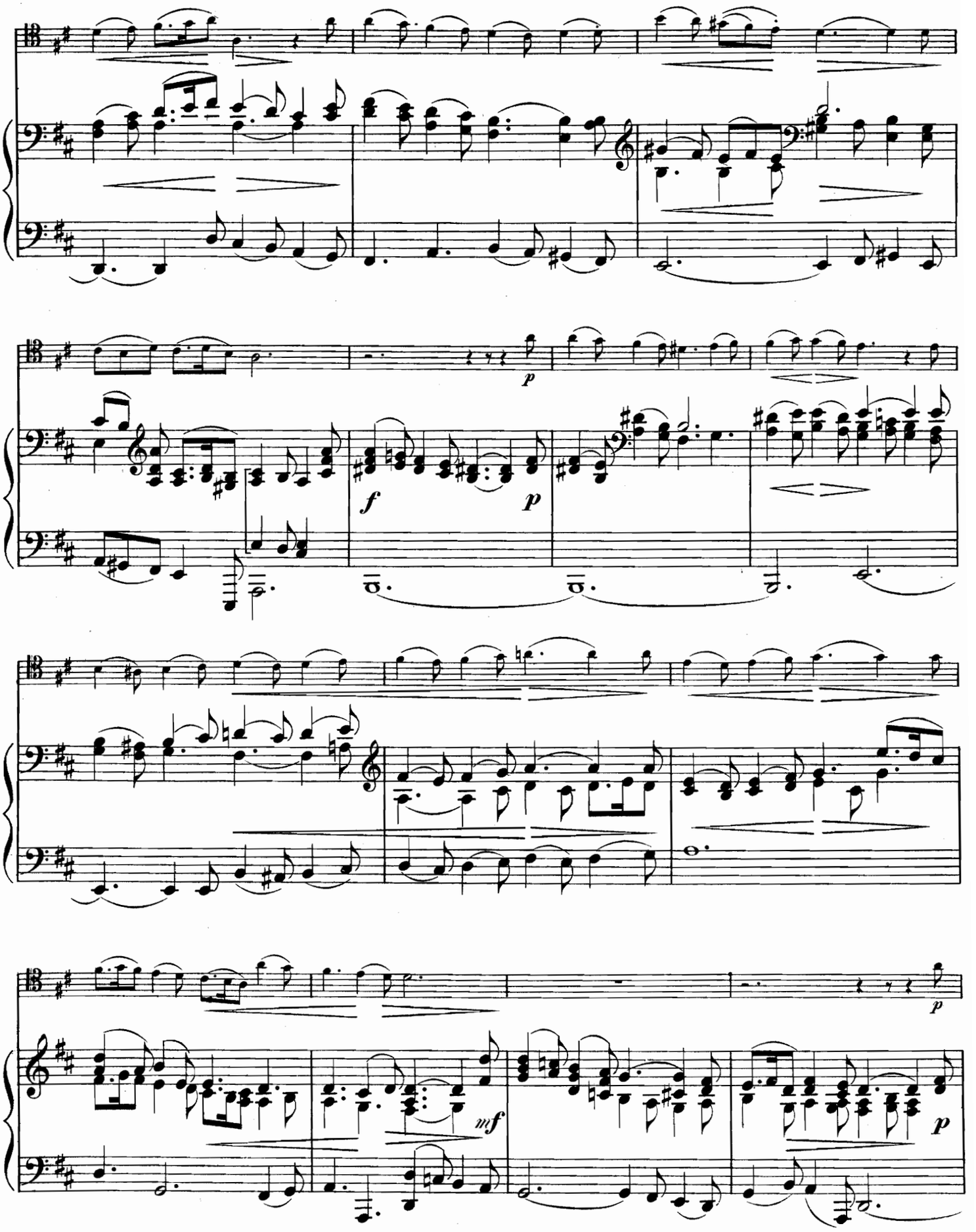
p
f
p
p
mf
p

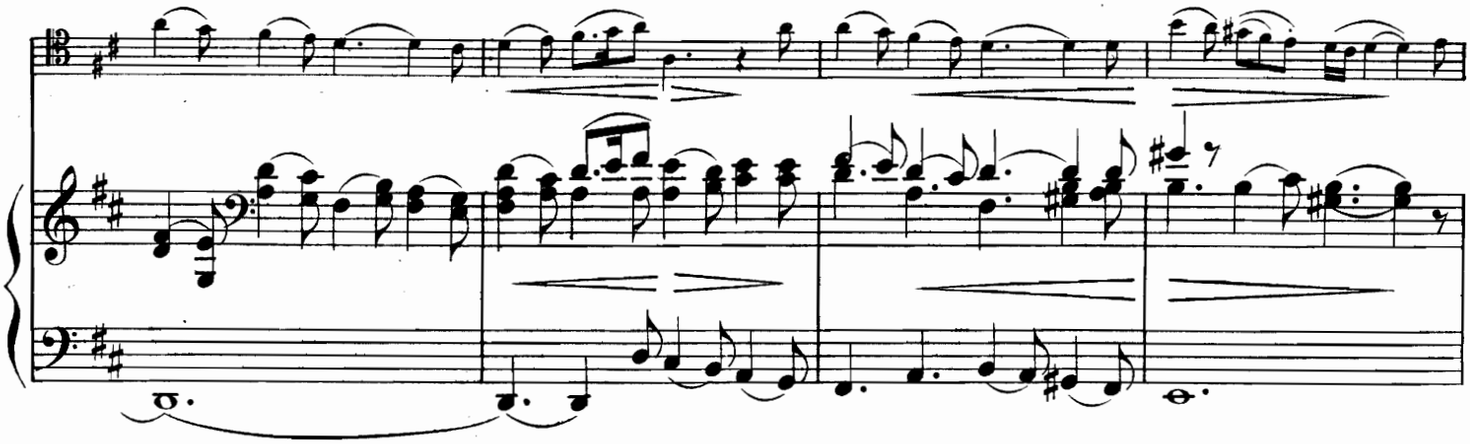

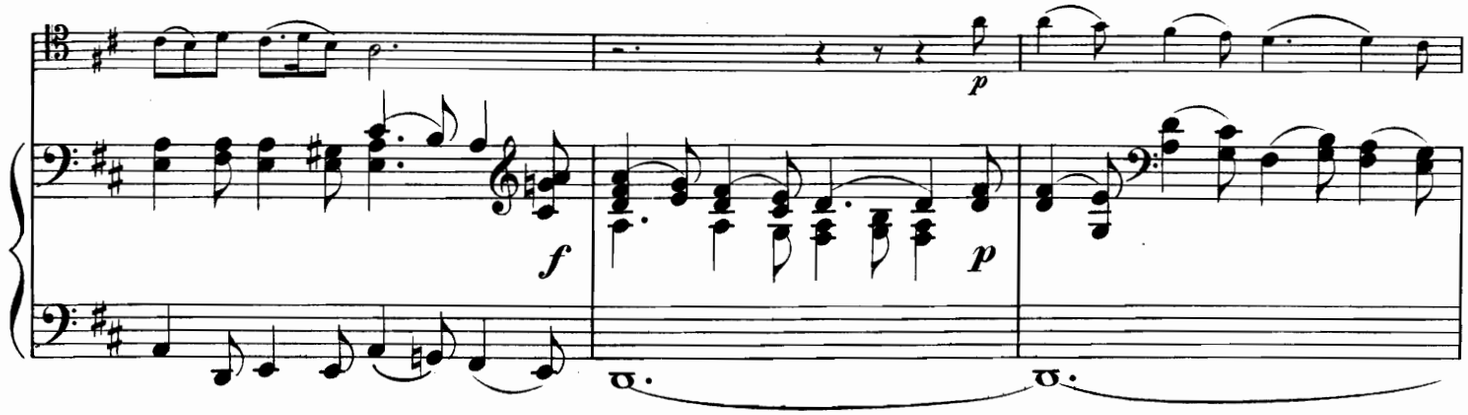

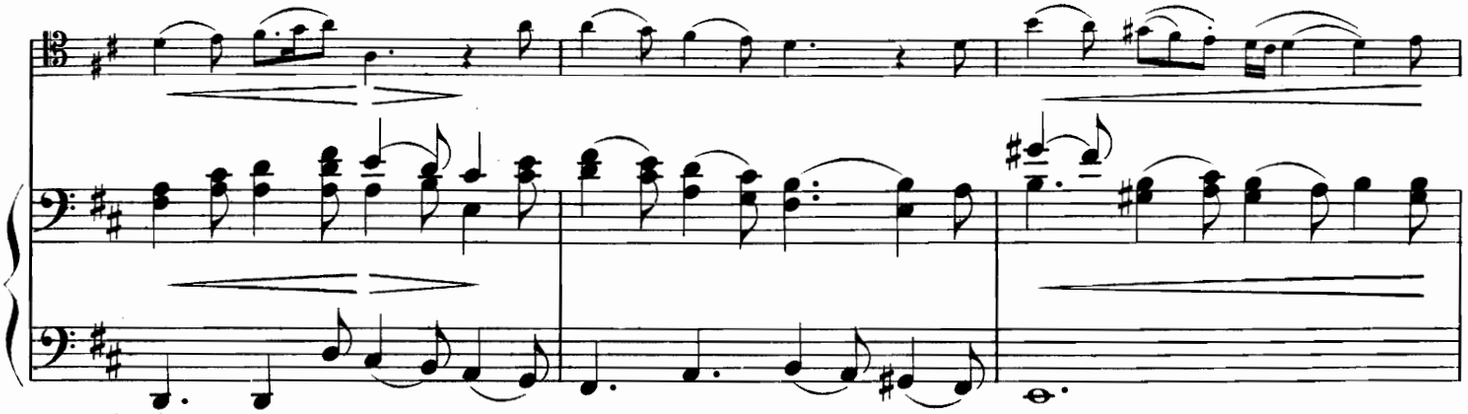

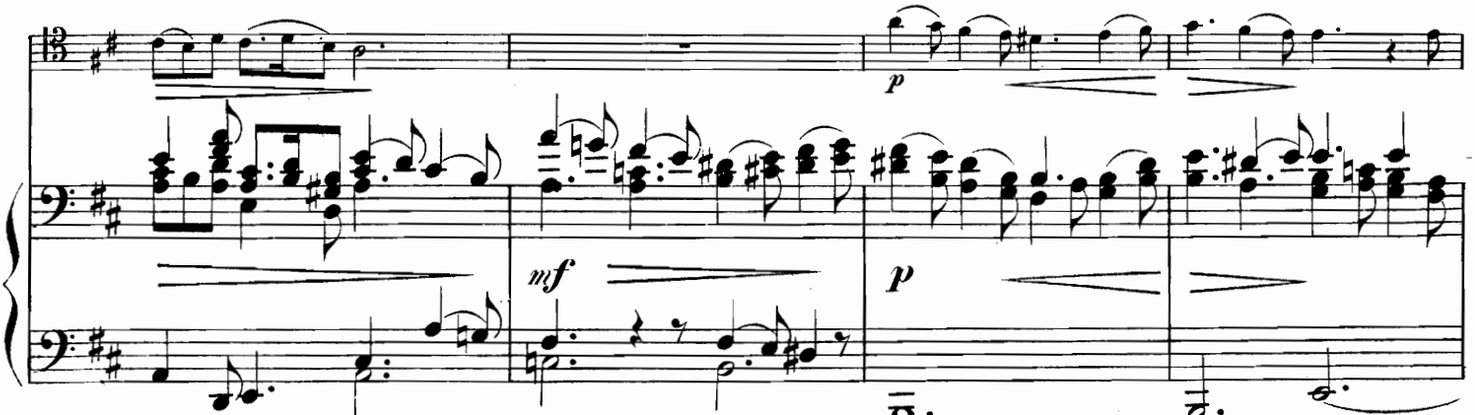

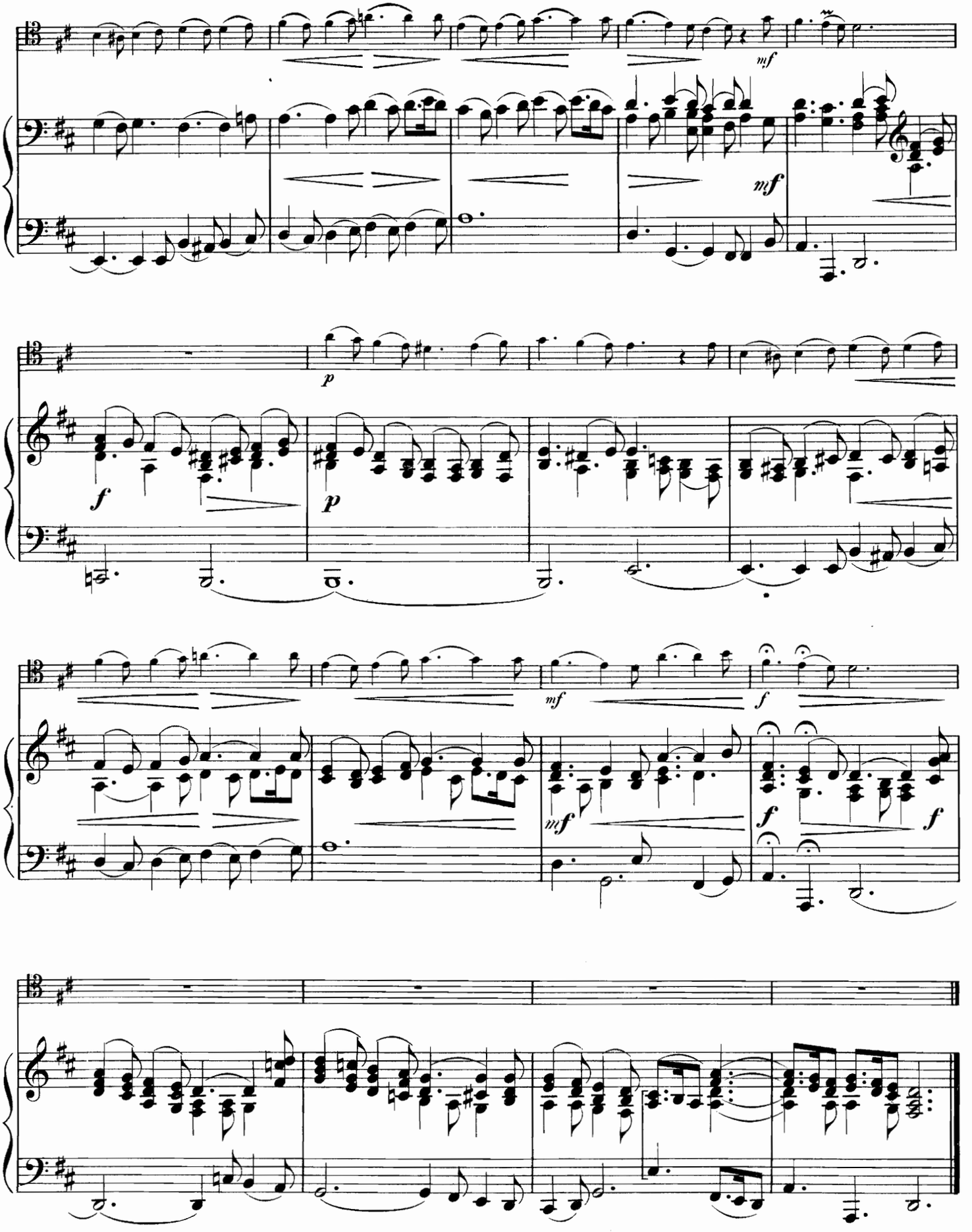
mf
mf
p
f
p
mf
f
mf
f
f

Zweite Serenade.

J. Haydn.

Andante.

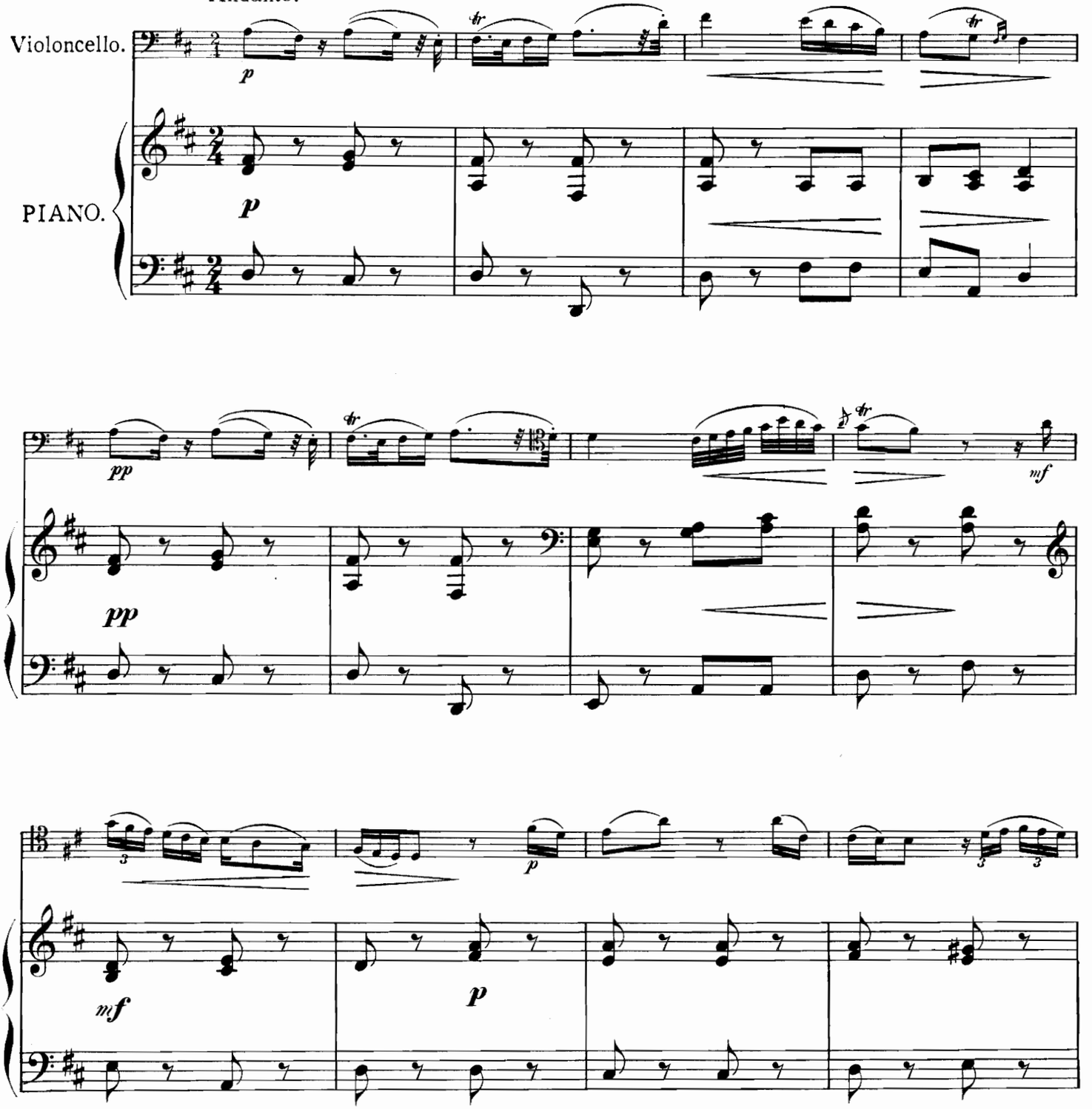

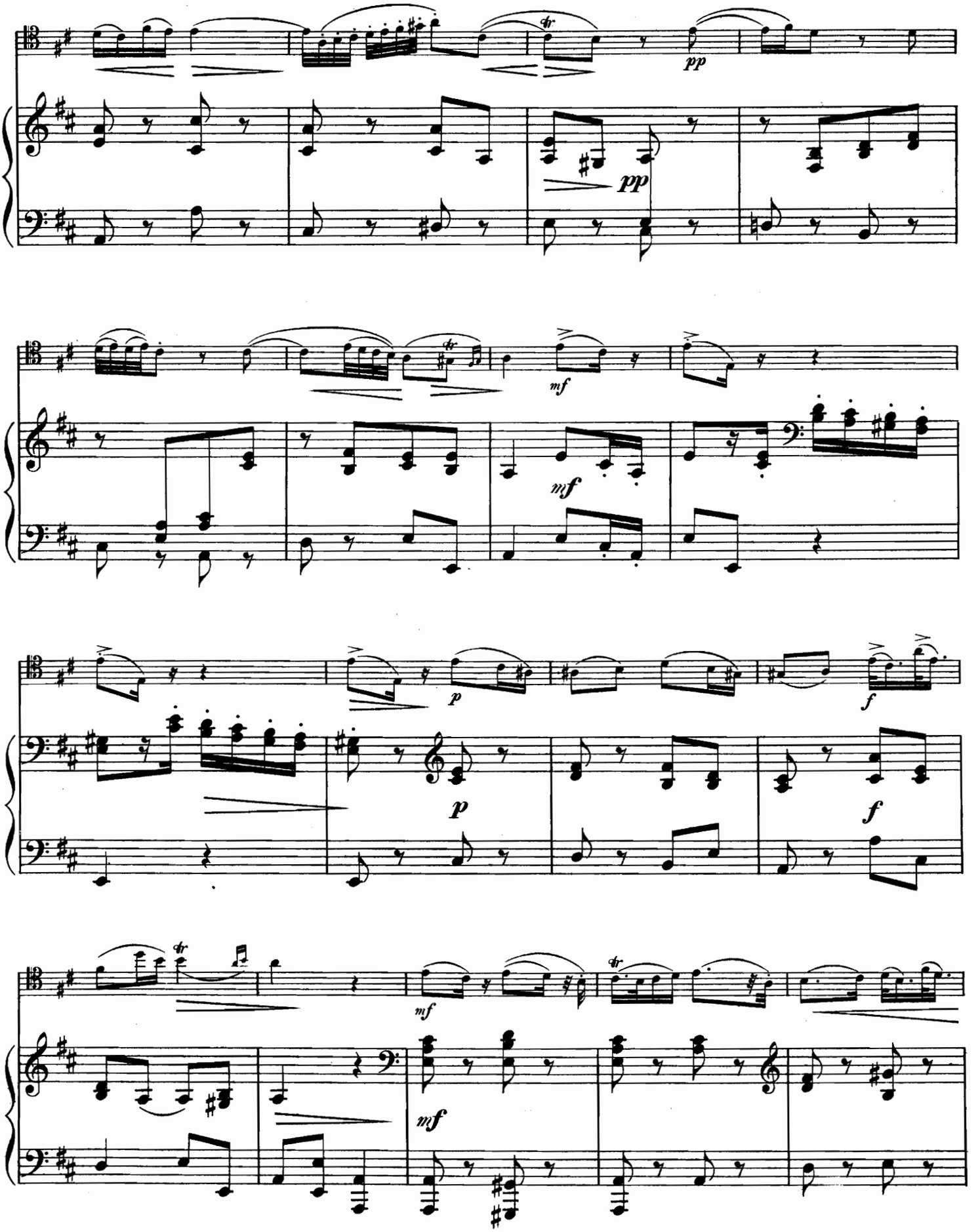
pp
pp
mf
mf
p
f
p
f
mf
mf

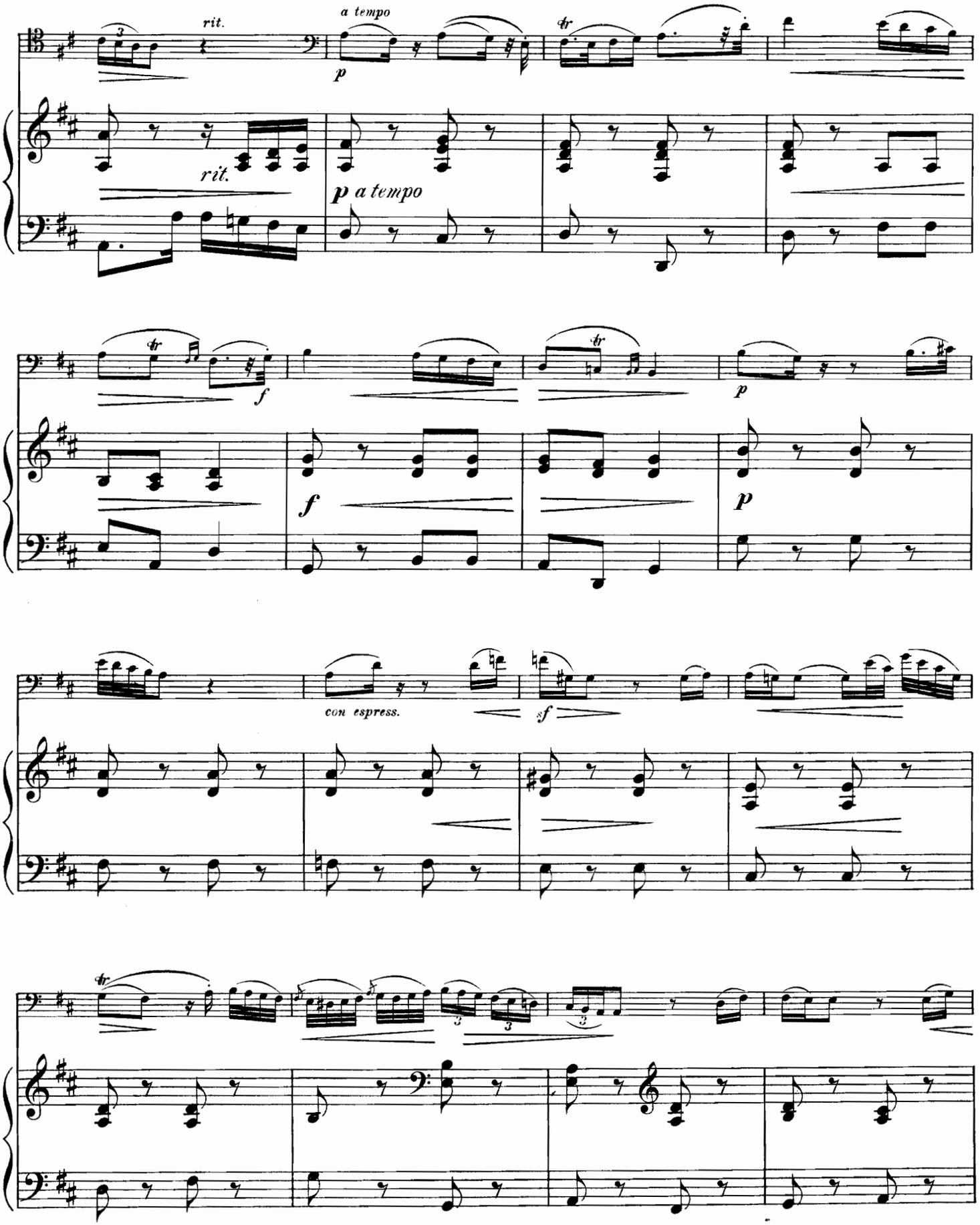
rit.
a tempo
p
tr
rit.
p a tempo
tr
f
tr
p
f
p
con espress.
sf
tr

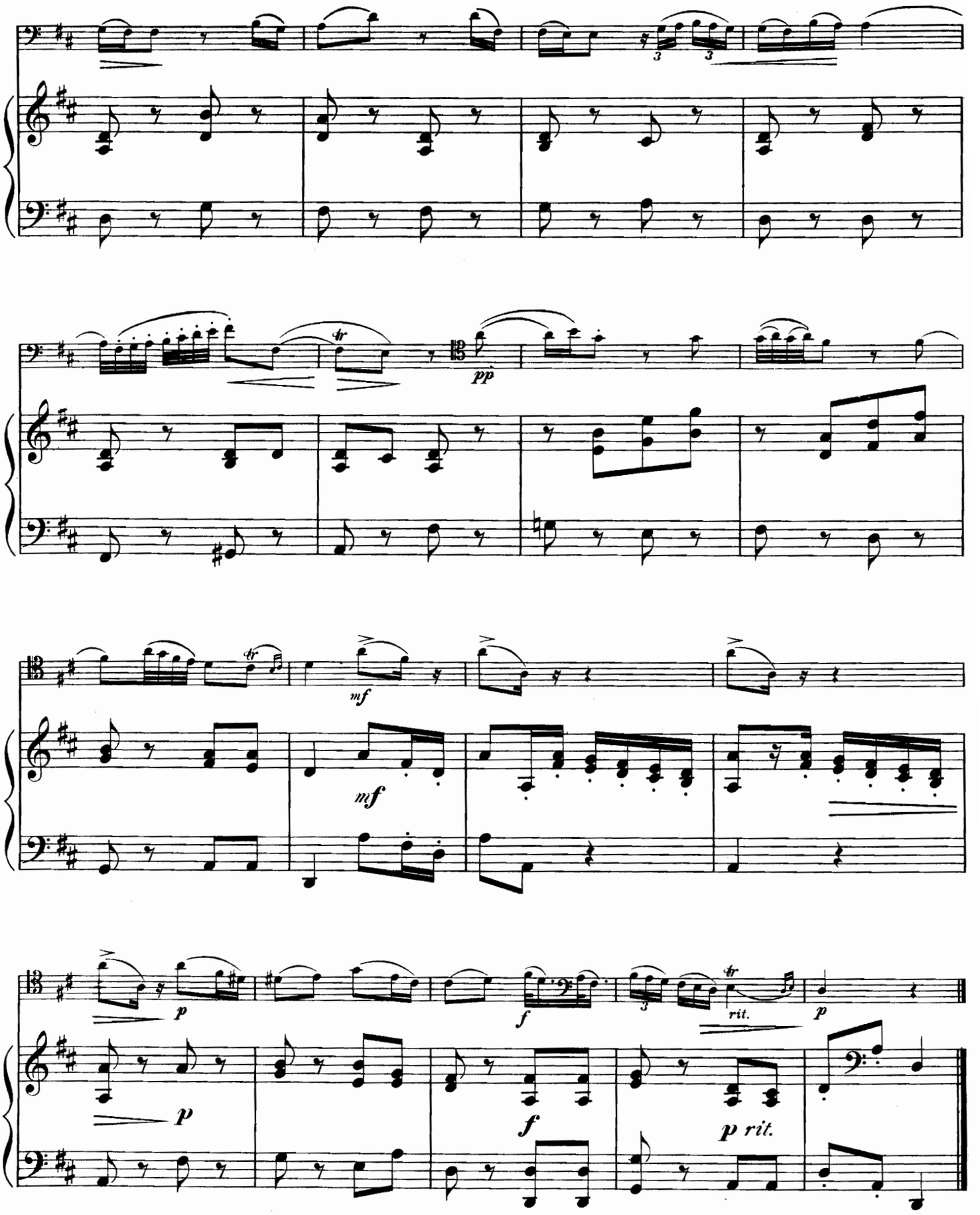
pp
mf
mf
p
f
rit.
p
p
f
p rit.

Gavotte.

B dur.

Andante.

W. A. Mozart.

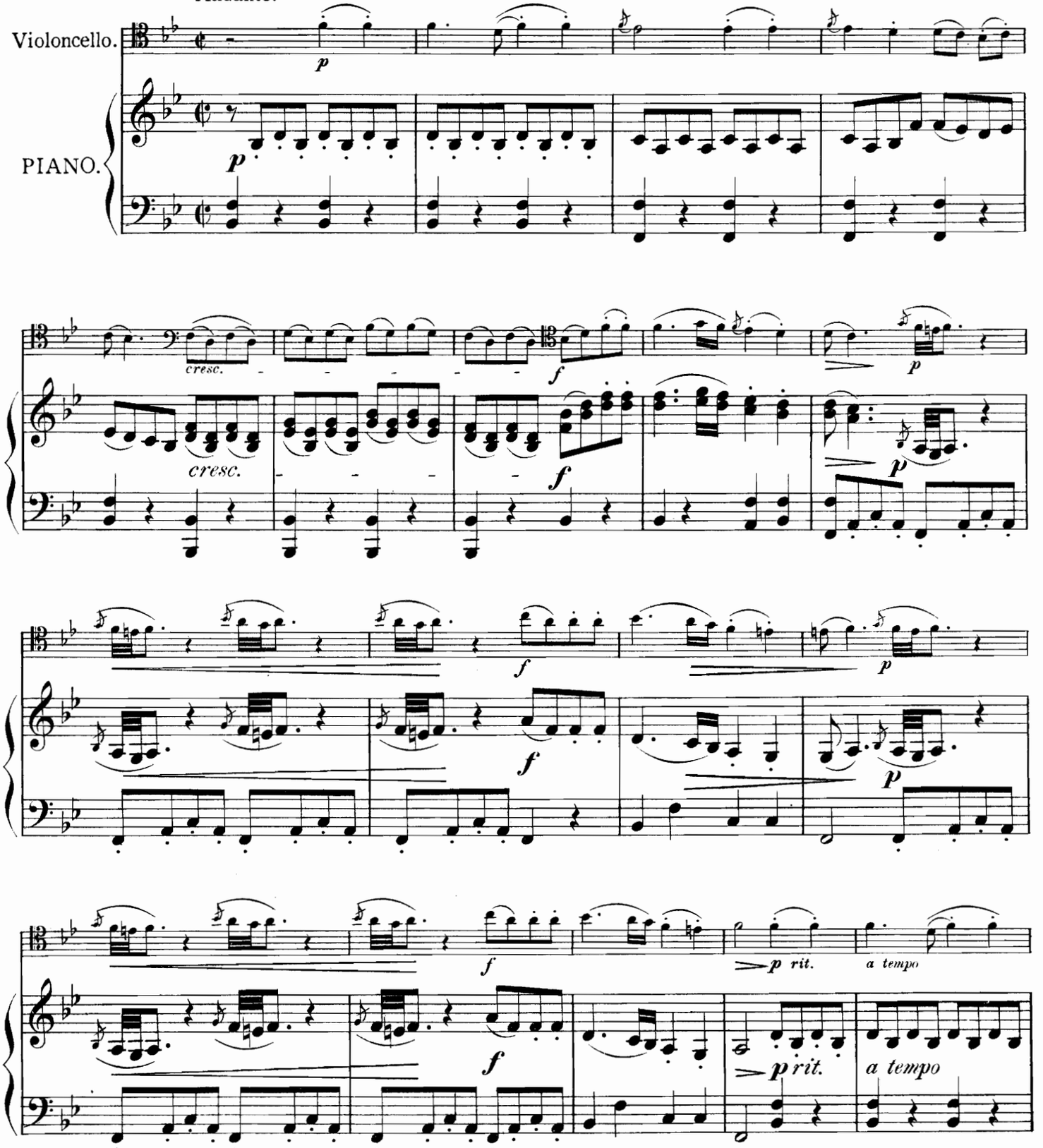

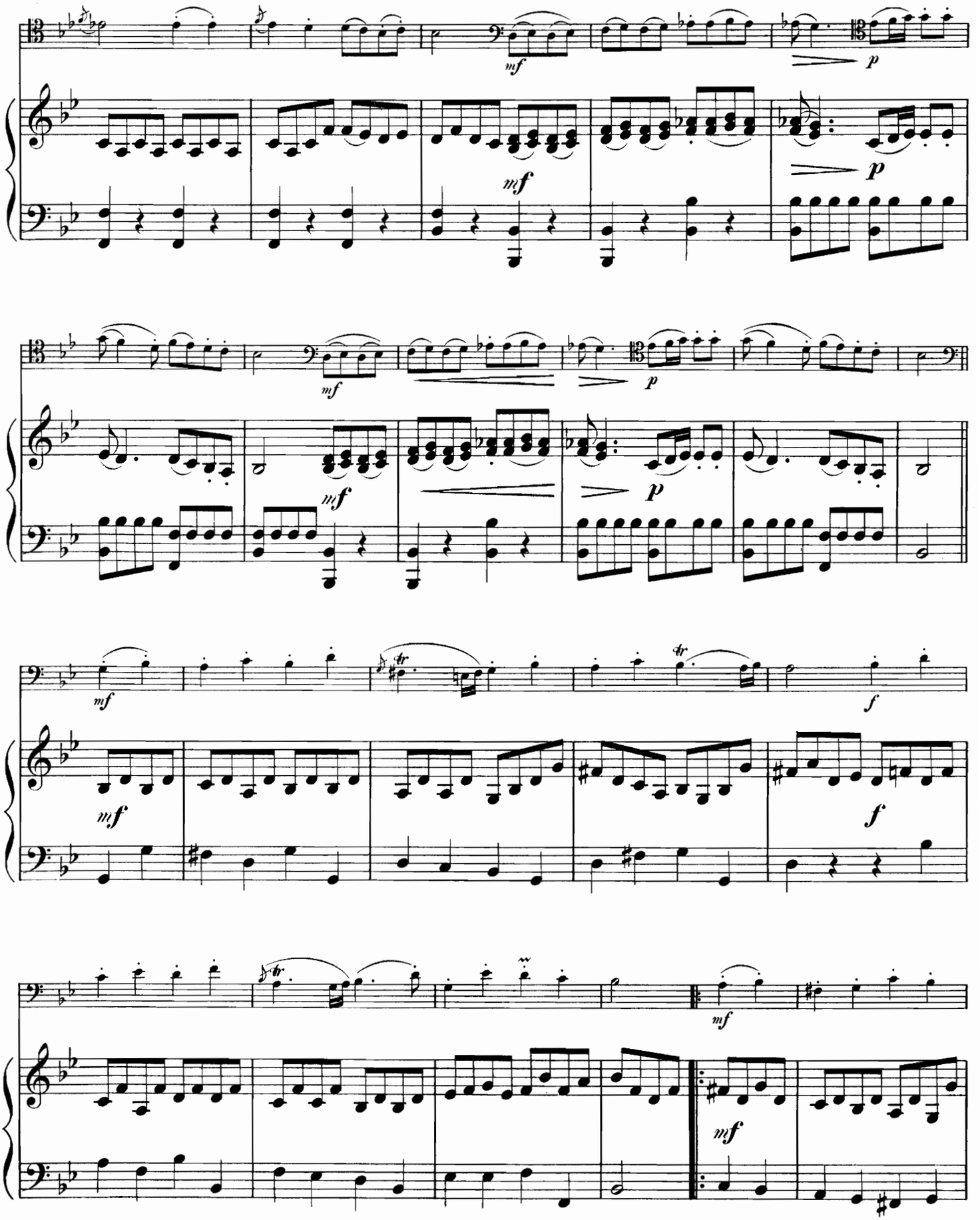
mf
p
mf
p
mf
p
mf
p
mf
f
mf
f
mf
mf

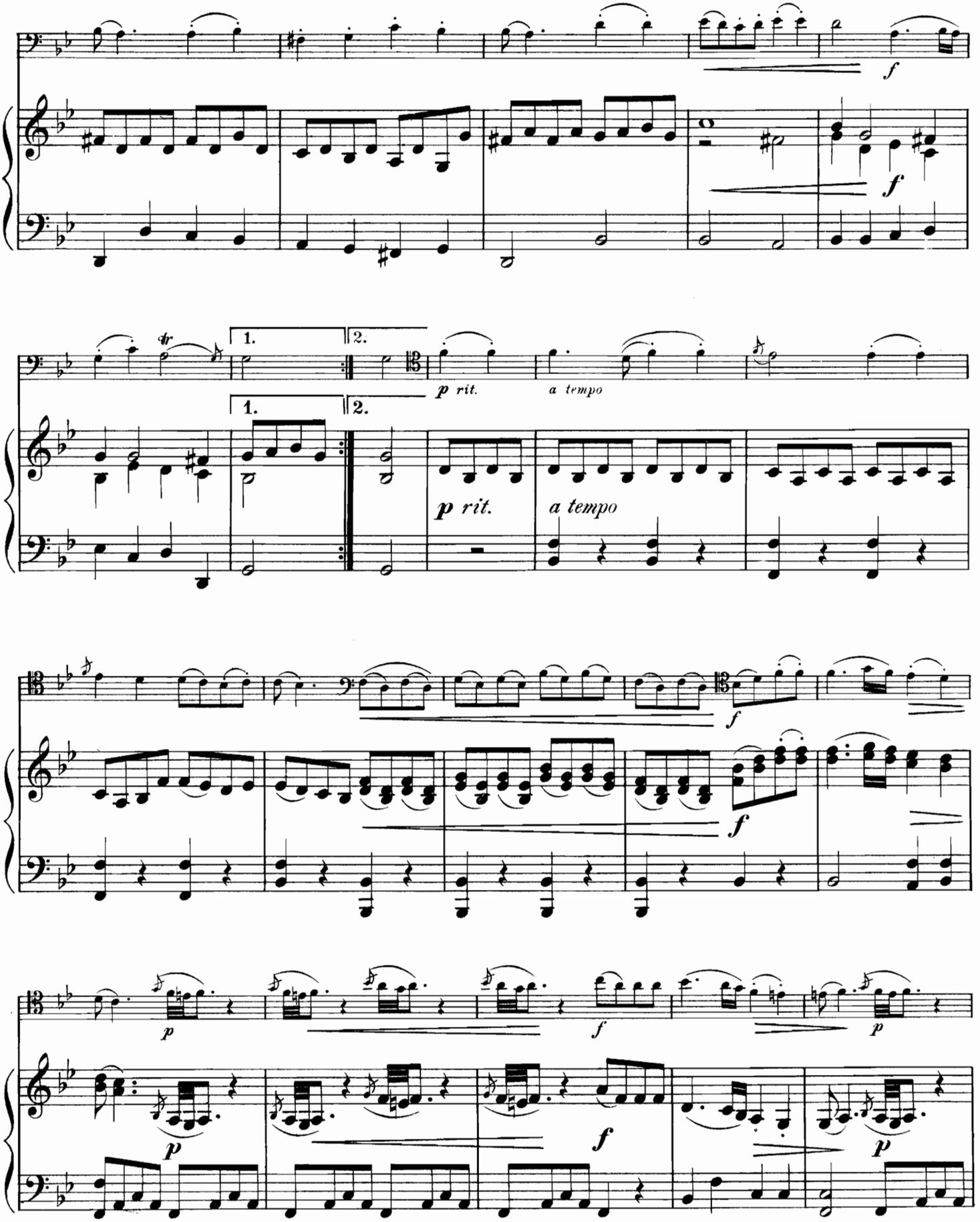
f
f
1.
2.
p rit.
a tempo
1.
2.
p rit.
a tempo
f
f
p
f
p
f
p

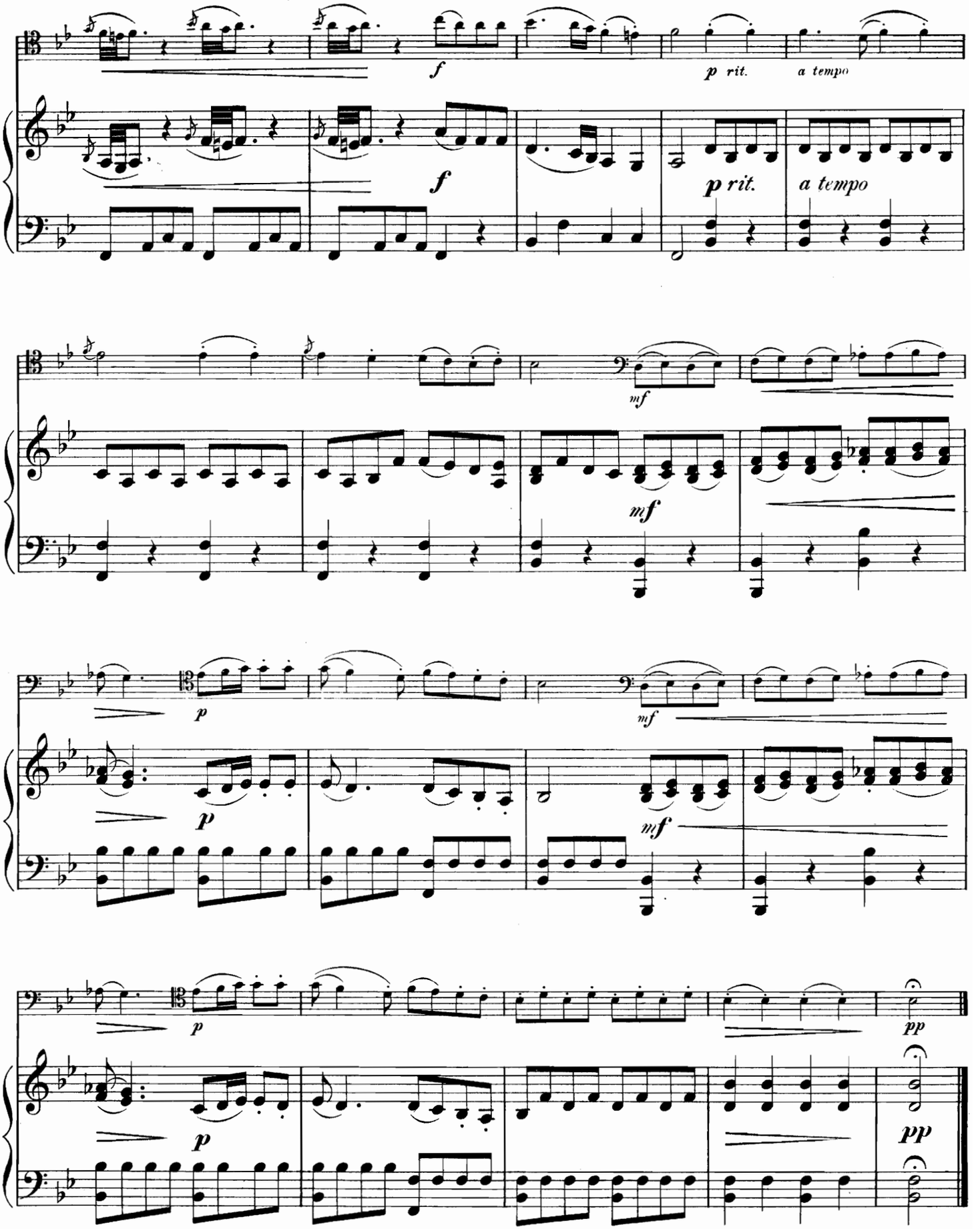
f
p rit.
a tempo
f
p rit.
a tempo
mf
mf
mf
p
p
mf
mf
p
p
pp
p
pp

Giga.

Allegro. A.Corelli.

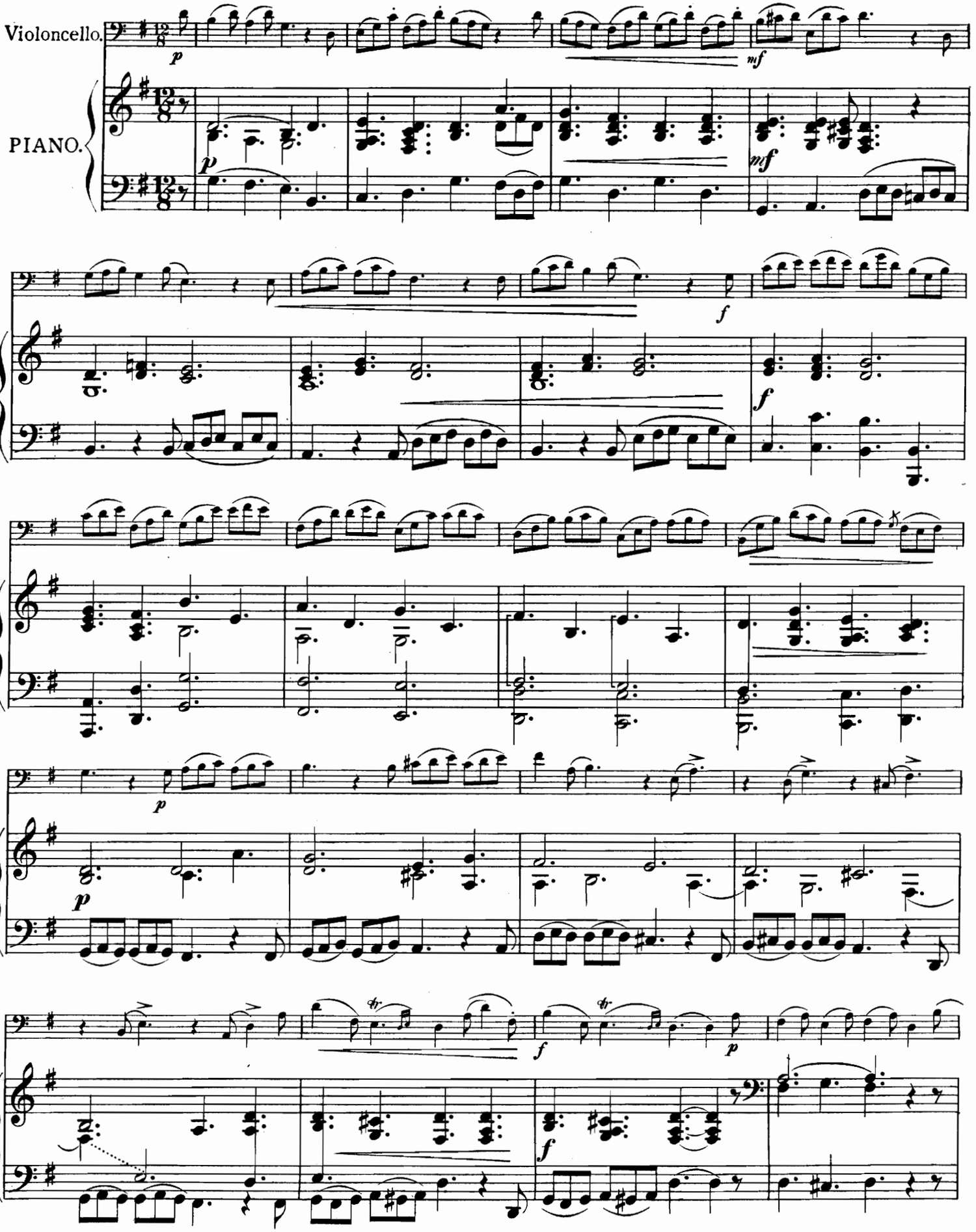

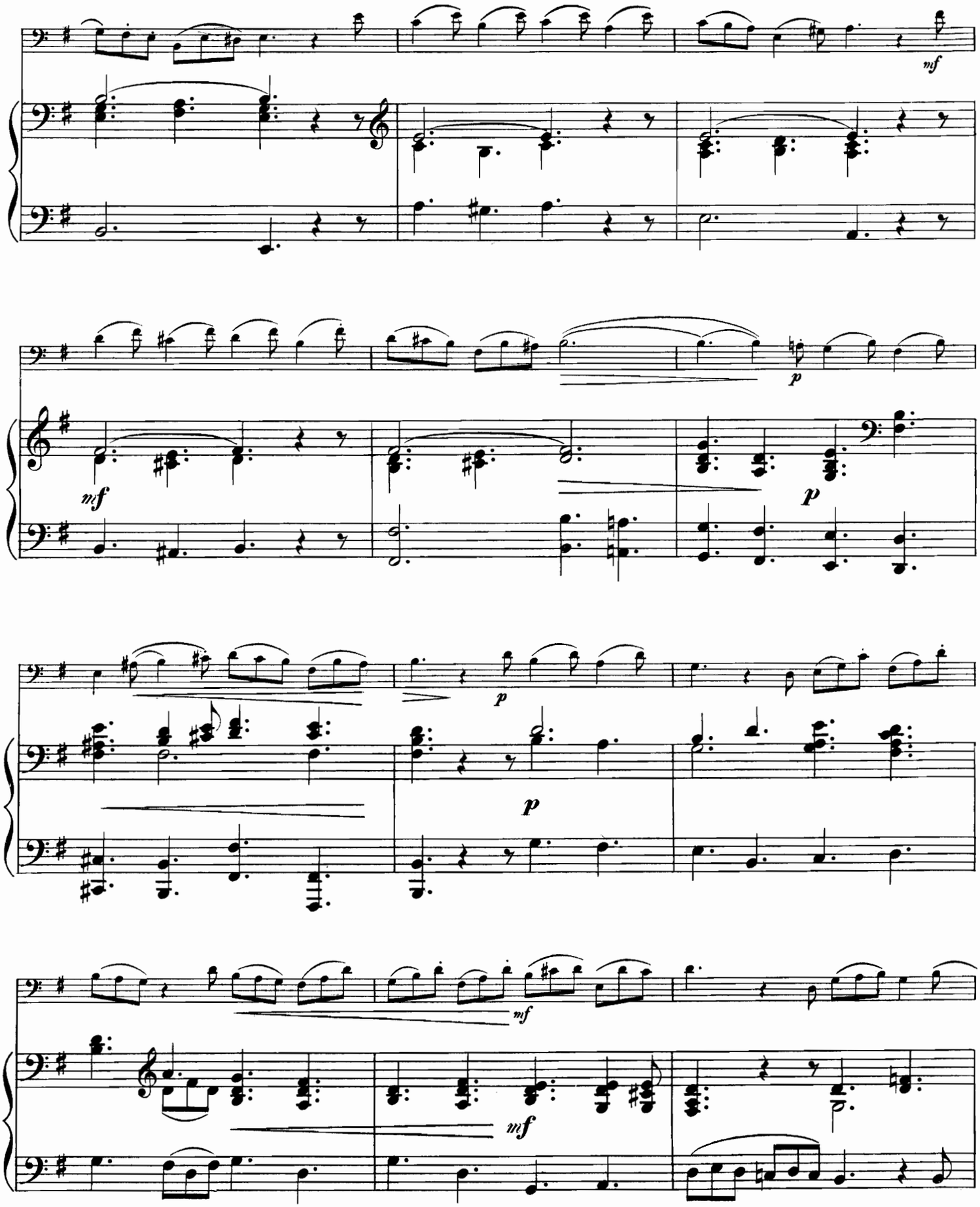
mf
mf
p
p
p
p
mf
mf

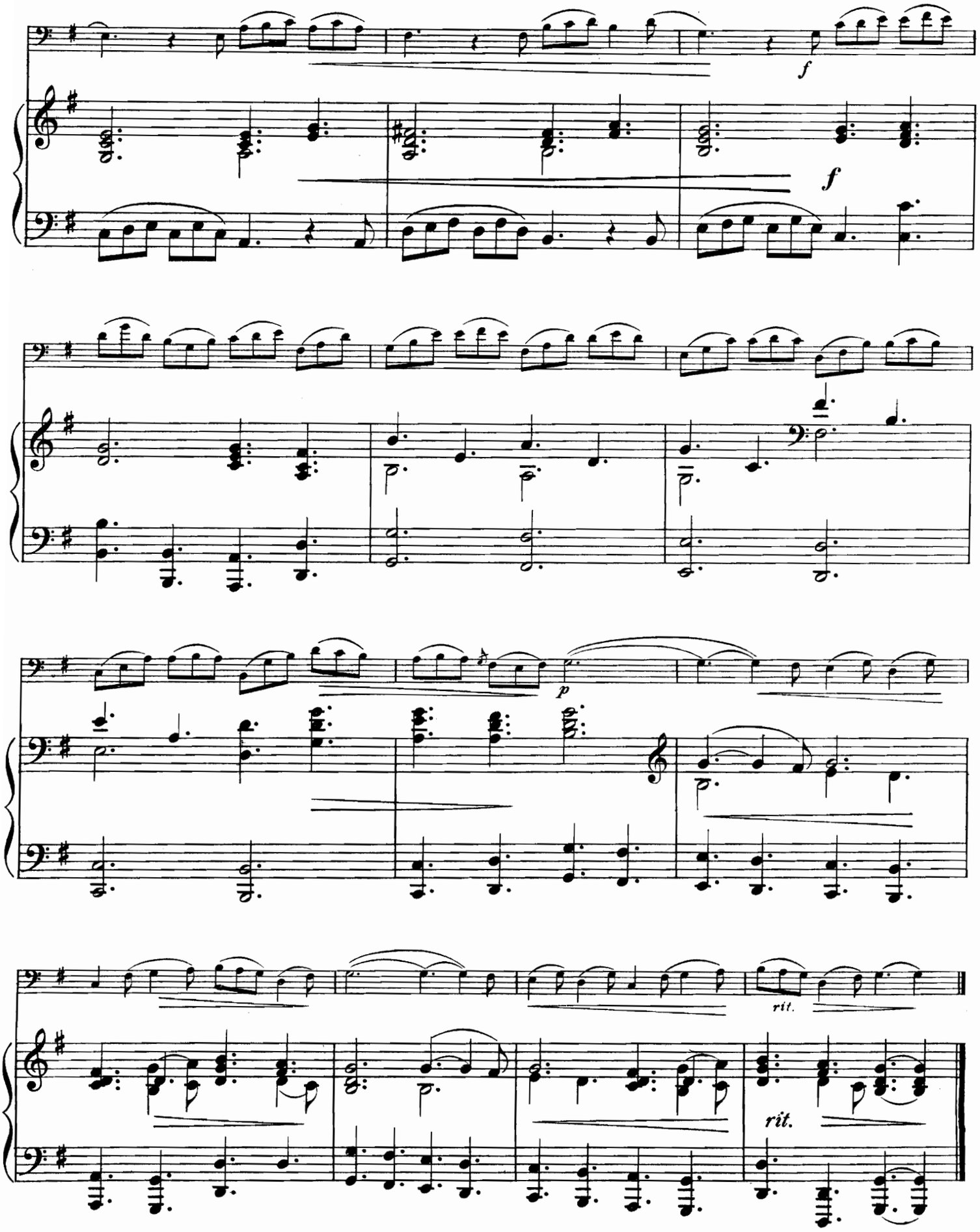
f
f
p
rit.
rit.

Pantomime.

Allegretto.

W. A. Mozart.

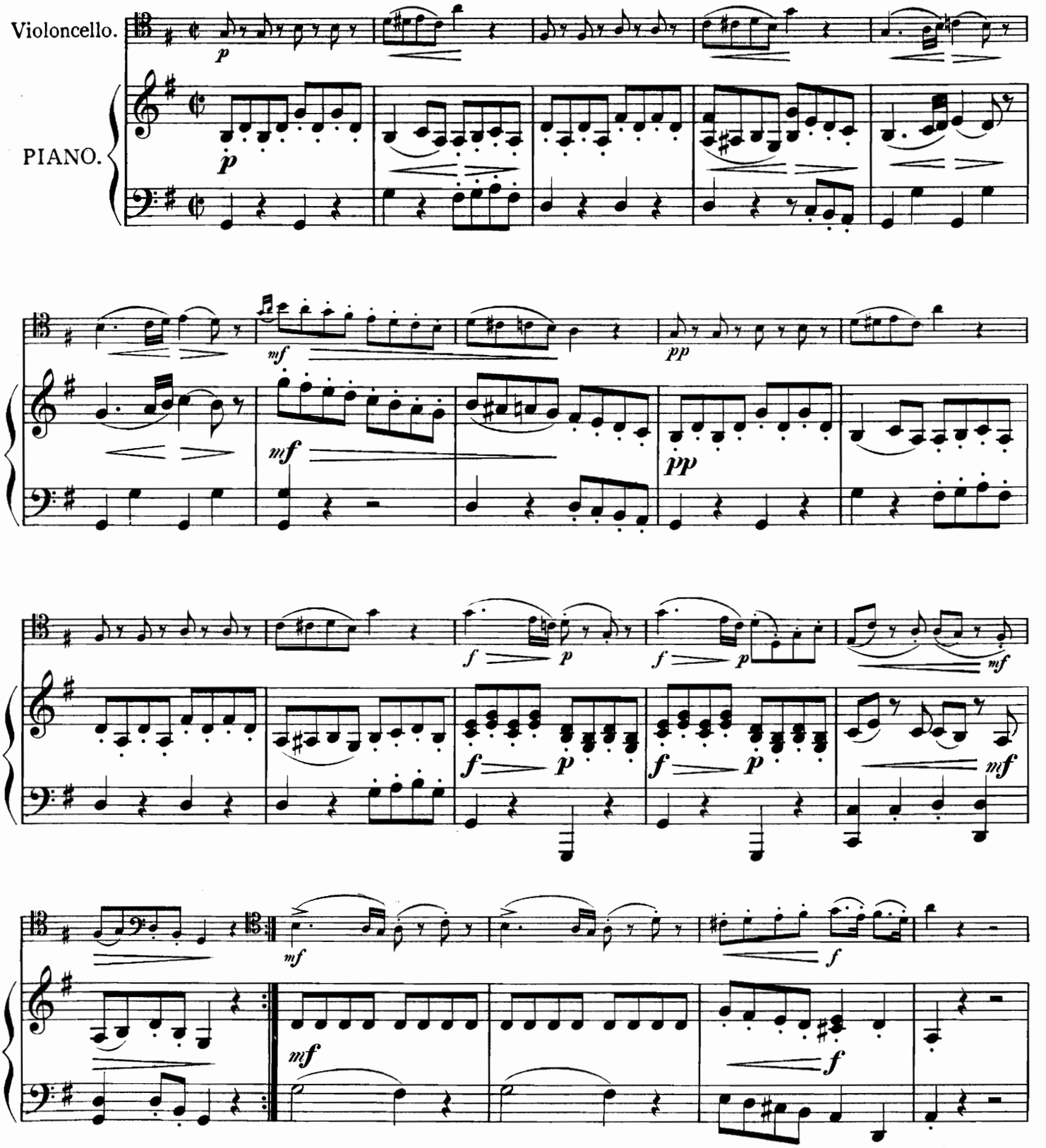

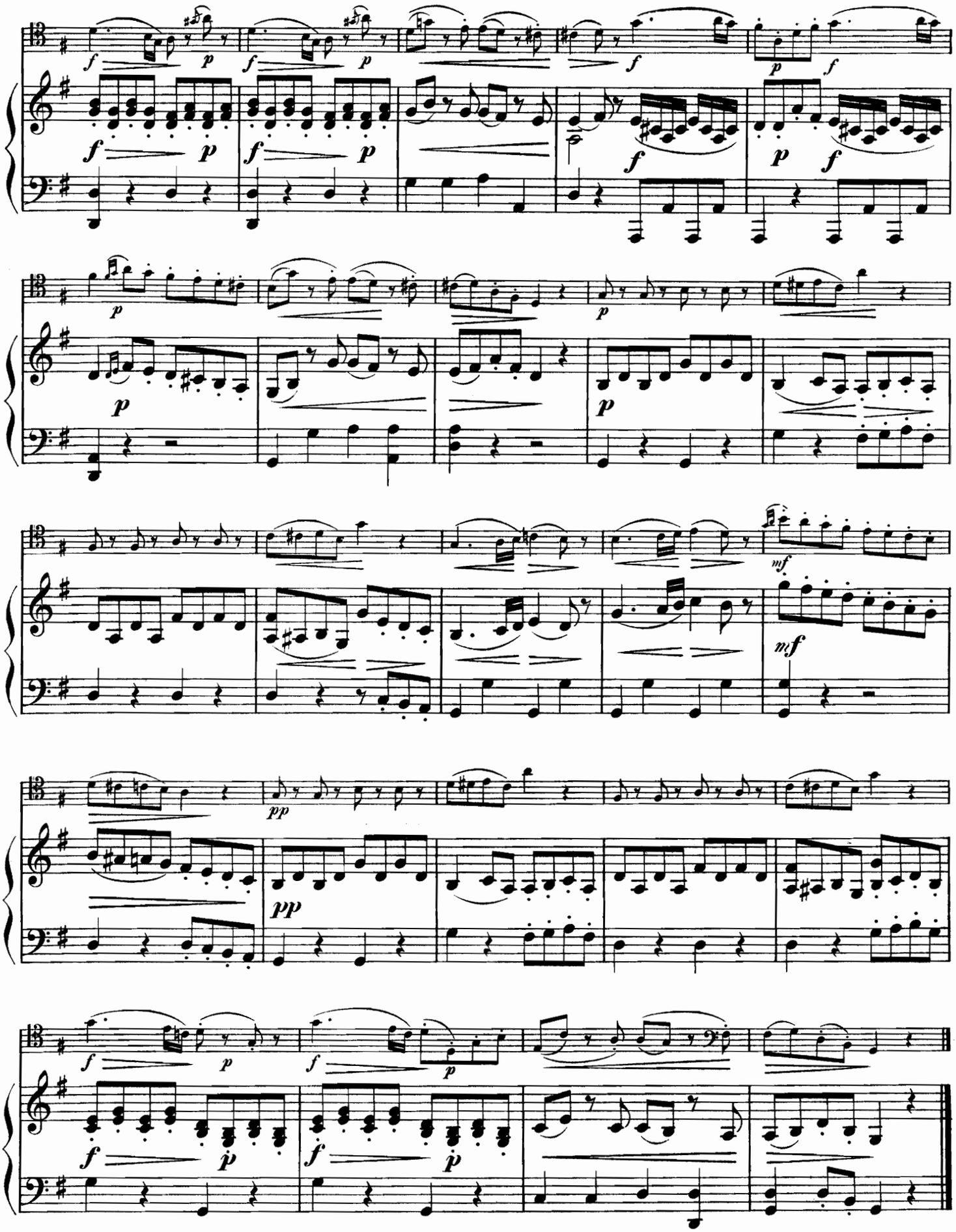

Gavotte.

A dur.

Allegro.

W. A. Mozart.

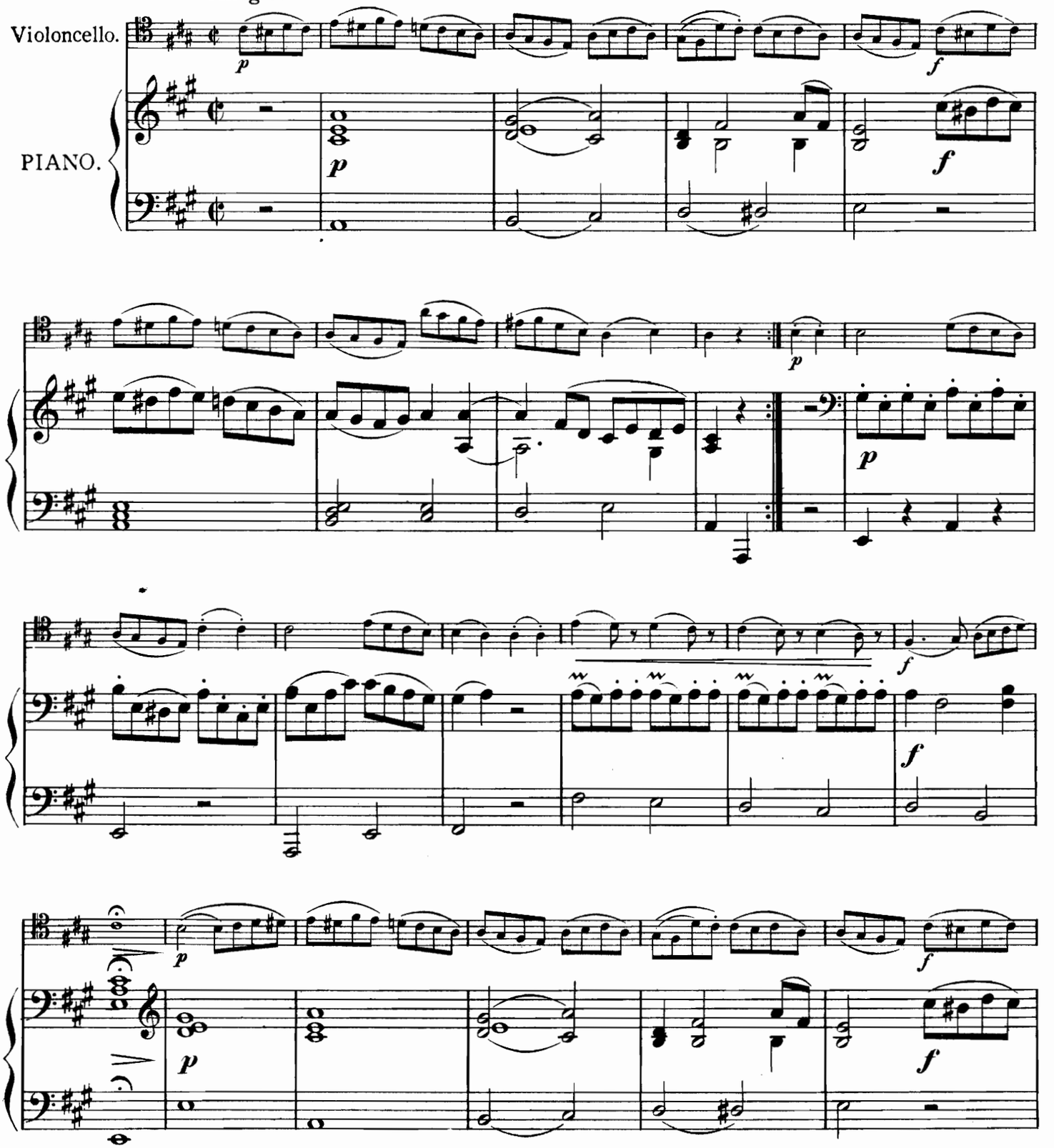

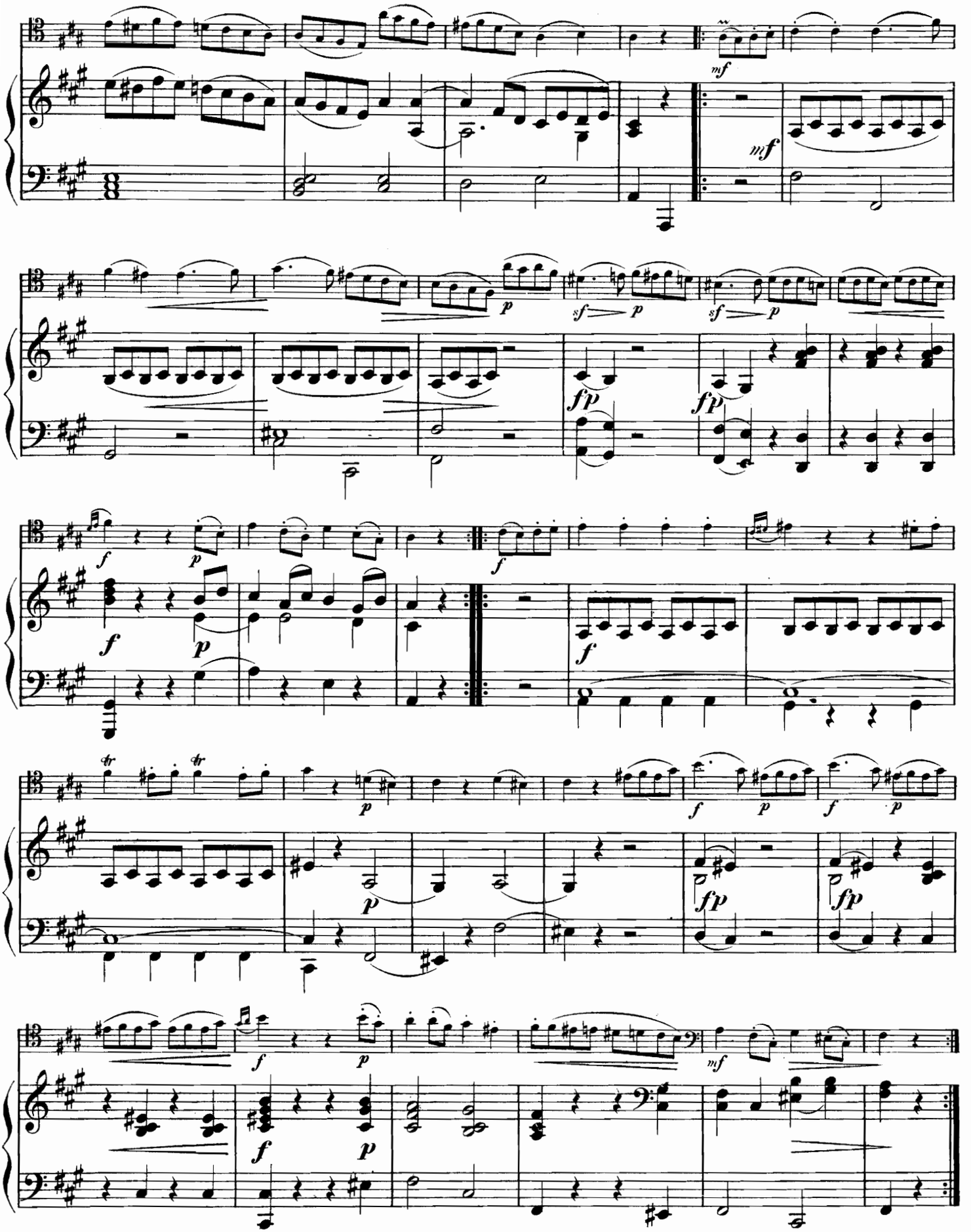
mf
mf
p
sf p
sf p
fp
fp
f
p
f
f
p
f
p
f
p
fp
fp
f
p
mf

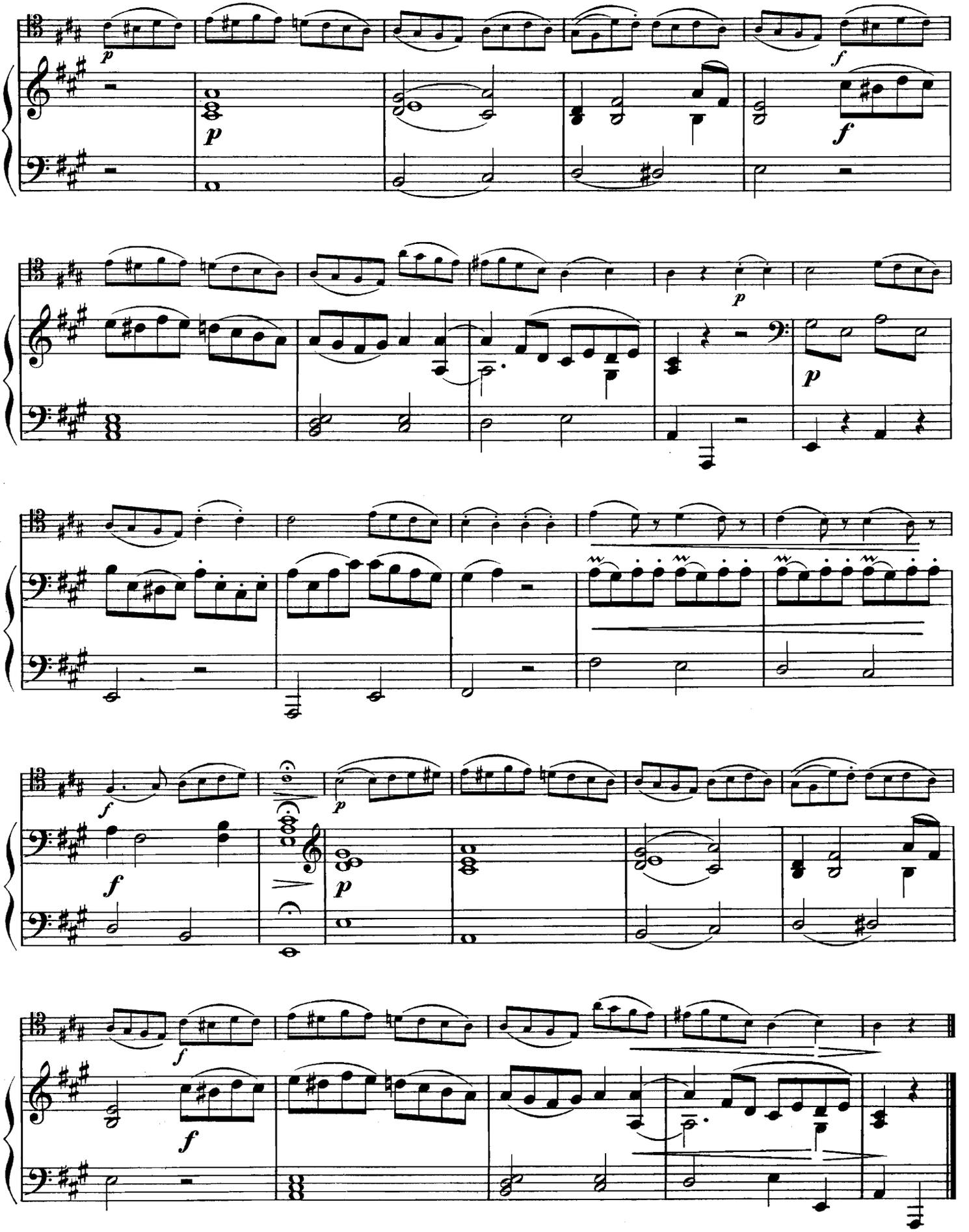

Classical Violoncello Music,

(CLASSISCHE VIOLONCELL MUSIK)

by celebrated Masters of the 17th and 18th Centuries,

arranged for Violoncello with Pianoforte Accompaniment by

CARL SCHROEDER.

No.		*s.*	*d.*
5501	J. S. BACH. Sonata I. (G major)	1	–
5502	J. B. BREVAL. Sonata I. (C major)	1	–
5503	BENEDETTO MARCELLO. 2 Sonatas (G minor and F major)	1	–
5504	G. CERVETTO. 2 Sonatas (B flat major and C major)	1	–
5505	L. BOCCHERINI. Sonata (A major)	1	–
5506	,, Sonata (G major)	1	–
5507	J. B. LOEILLET. Sonata (G minor)	1	–
5508	P. PASQUALINI. Sonata (A major) G. B. MARTINI. Sonata (A minor)	1	–
5509	J. STIASNI. Andante cantabile... G. BUONONCINI. Sonata	1	–
5510	L. BOCCHERINI. Rondo B. MARCELLO. Sonata	1	–
5511	B. MARCELLO. 2 Sonatas (G and C)	1	–
5512	B. MARCELLO. Sonata. (E minor) G. B. GRAZIOLI. Sonata (F)	1	–
5513	J. B. LOEILLET. Suite (G minor)	1	–
5514	FRANCESCO GUERINI. Sonata (G major)	1	–
5515	QUIRINO GASPARINO. Sonata (D minor)	1	–
5516	,, ,, Sonata (B flat major)	1	–
5517	PIANELLI. Sonata (D major)...	1	–
5518	,, Sonata II. (F major)	1	–
5519	FRANCESCO GUERINI. Sonata (D major)	1	–
5520	J. S. BACH. Sonata (C major)	1	–
5521	SALVATORE LANZETTI. Sonata I. (A major)	1	–
5522	,, ,, Sonata II. (G major)	1	–
5523	CAIX DE HERVELOIS. Suite I. (A)	1	–
5524	,, ,, Suite II. (D)	1	–
5525	ROLAND MARAIS. Sonata (C major)	1	–
5526	J. B. FORQUERAY. Suite I. (G major)	1	–
5527	,, Suite II. (G minor)	1	–
5528	BERTAU. Sonata G. B. TILLIÈRE. Sonata	1	–
5529	VANDINI. 2 Sonatas (G major and F major	1	–
5530	GALEOTTI. Sonata	1	–
5531	B. GALUPPI. Sonata (D major)	1	–

AUGENER LTD., 199 REGENT STREET, W. 16 NEWGATE STREET, E.C.
57 HIGH ST., MARYLEBONE, W. & 18 GREAT MARLBOROUGH ST., W. LONDON.

376264

VIOLONCELLO.

SARABANDE.

VIOLONCELLO.

Mattheson.
(1681 - 1772.)

Andante.

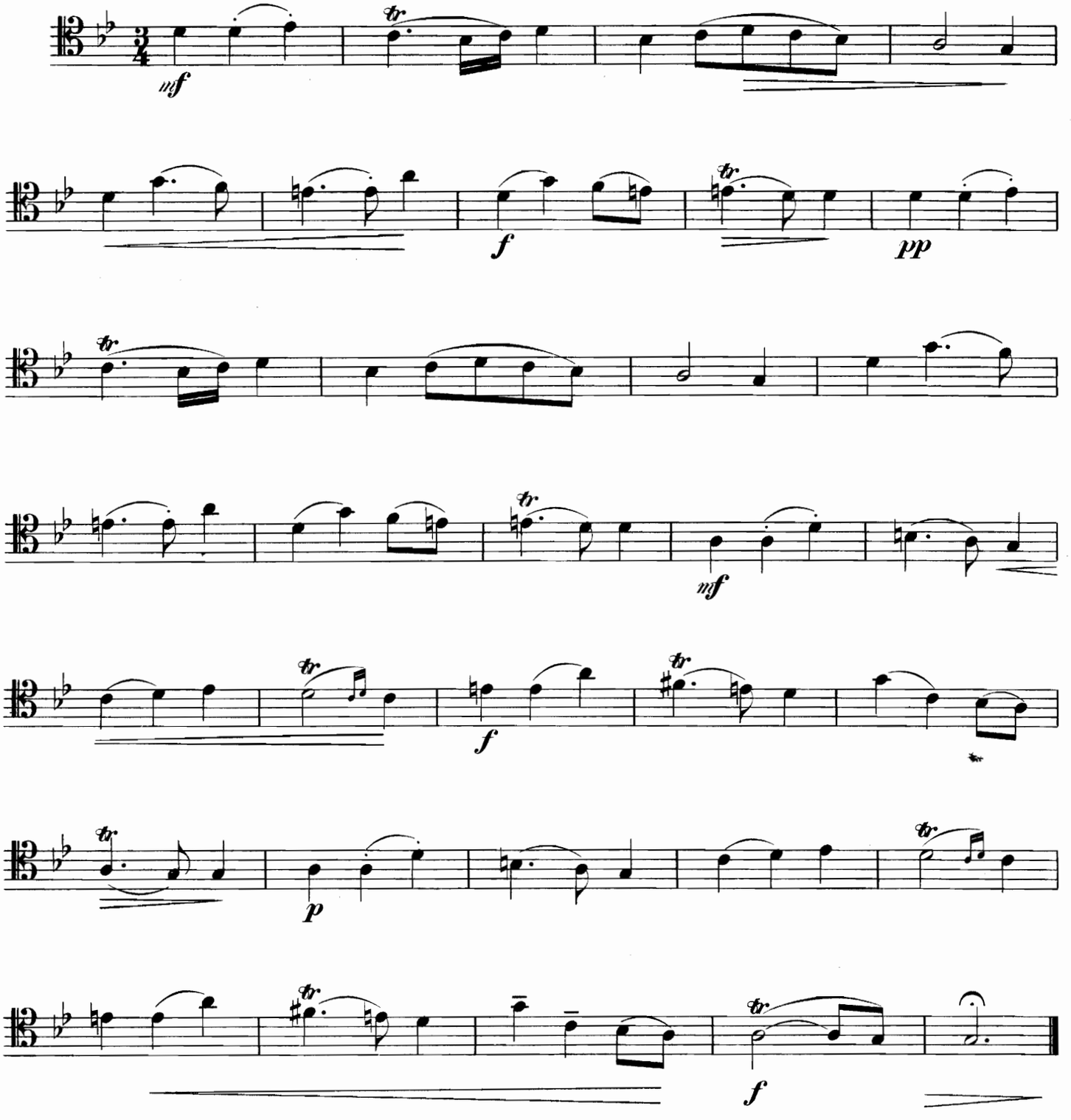

Augener's Music Printing Officine. GOLD MEDAL LONDON 1885 10 Lexington Street, London, W. Established 1878

SARABANDE.

VIOLONCELLO.

J. Kuhnau.
(1660 - 1722.)

Andante.

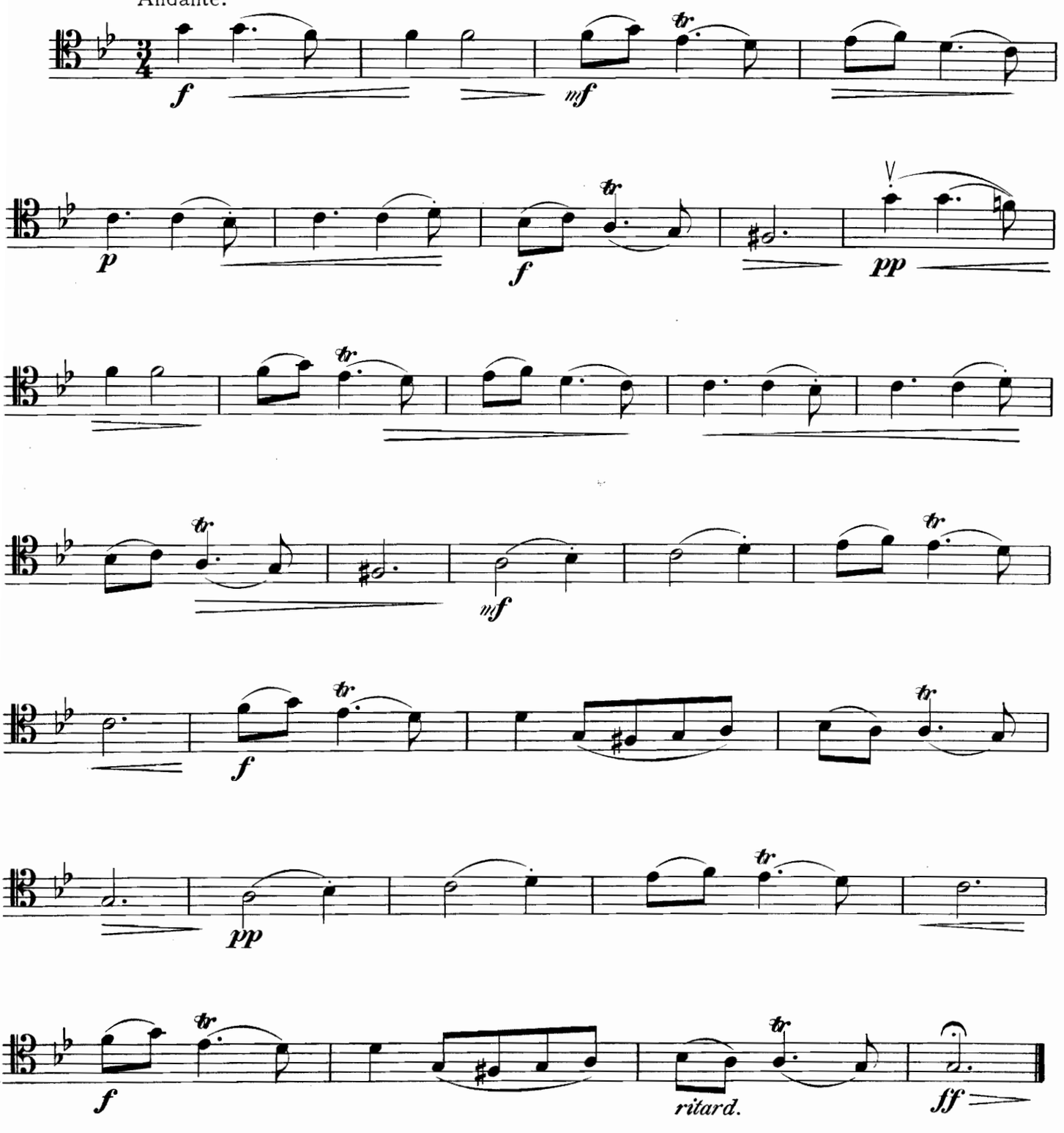

SARABANDE.

VIOLONCELLO.

Chr. Nichelmann.
(1717-1761.)

Andante con moto.

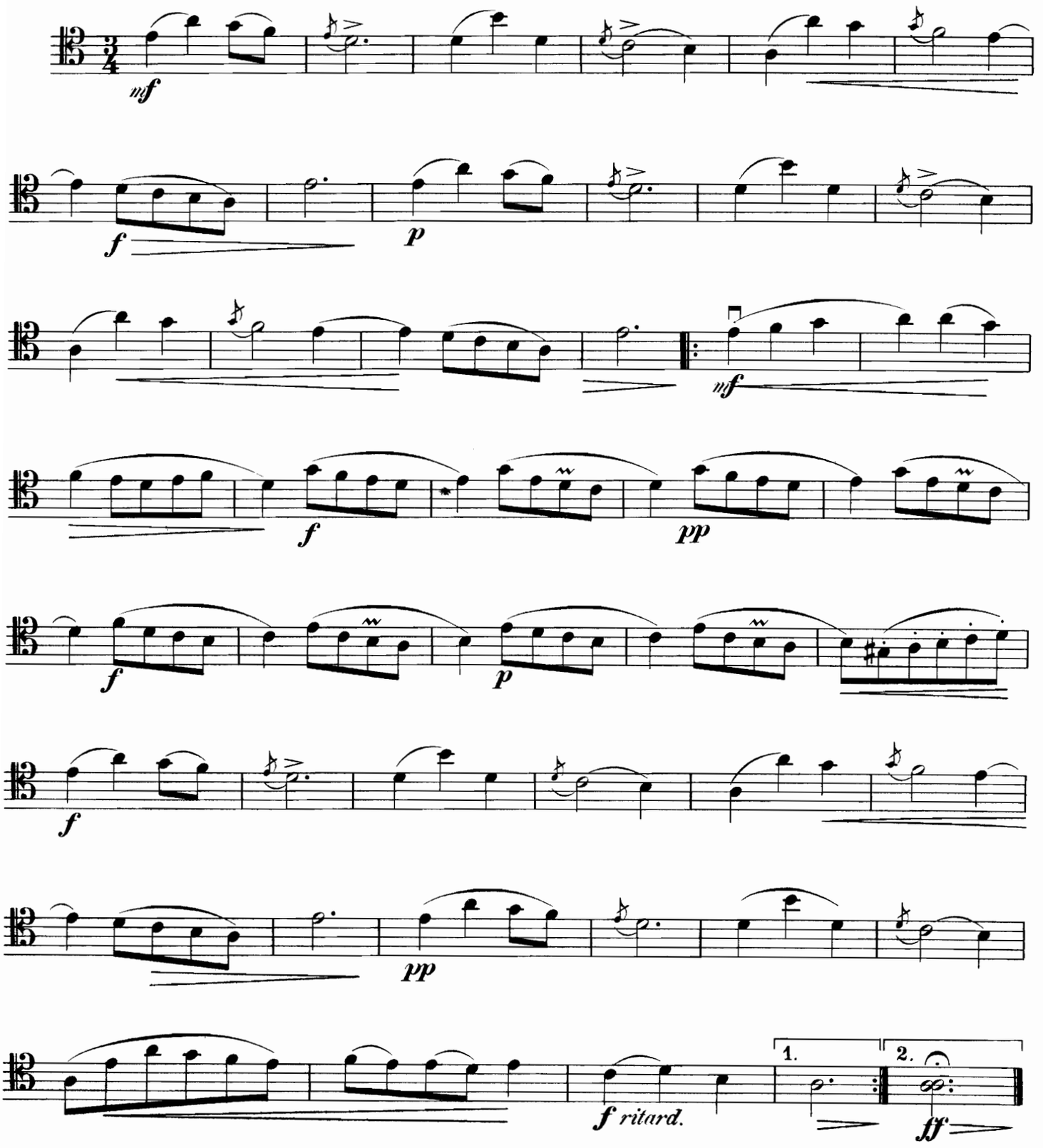

SARABANDE.

VIOLONCELLO.

J. de Chambonnières.
(1620 - 1670.)

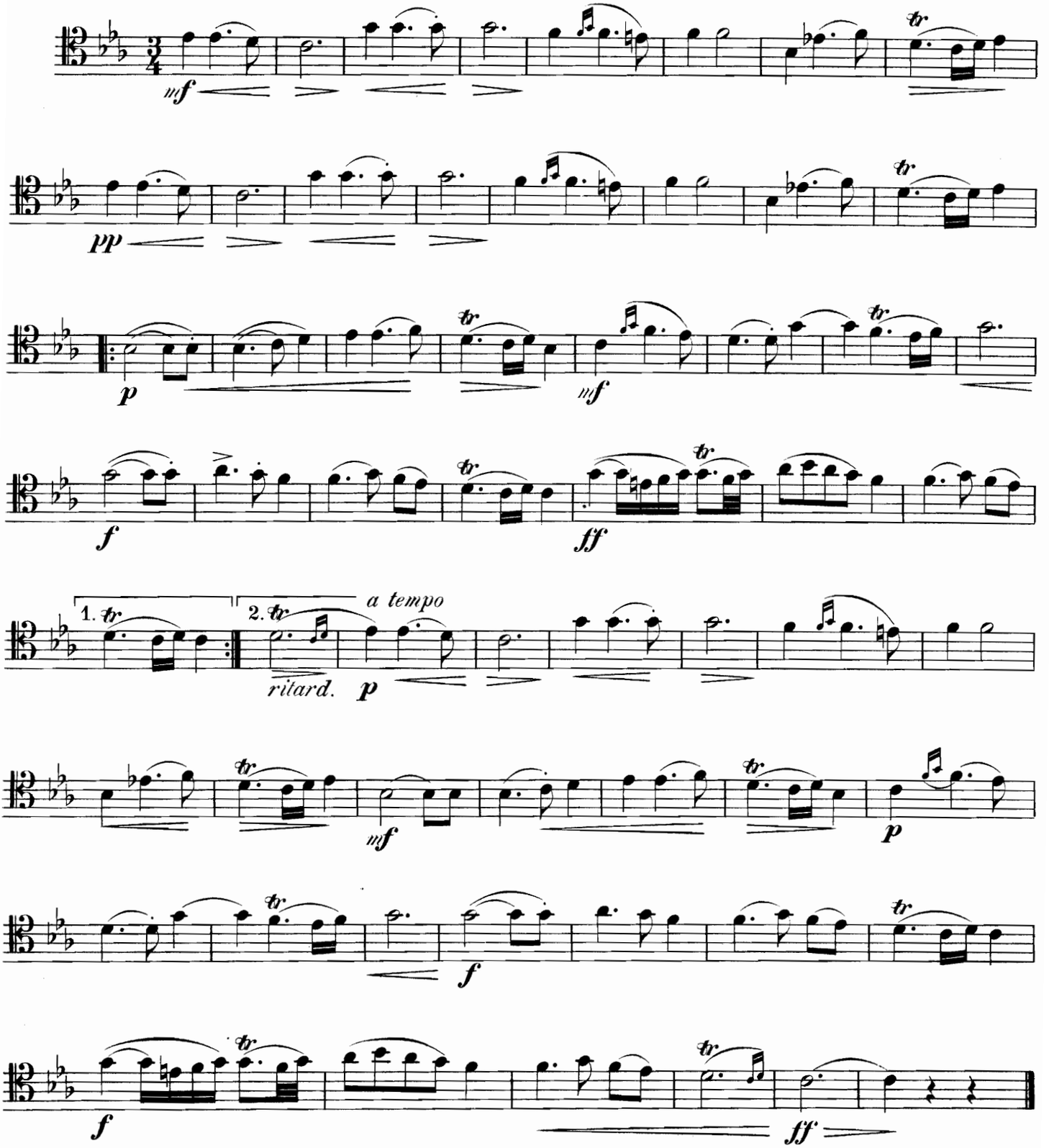

SARABANDE.

VIOLONCELLO.

J. B. Loeilly.
(1660–1728.)

Lento.

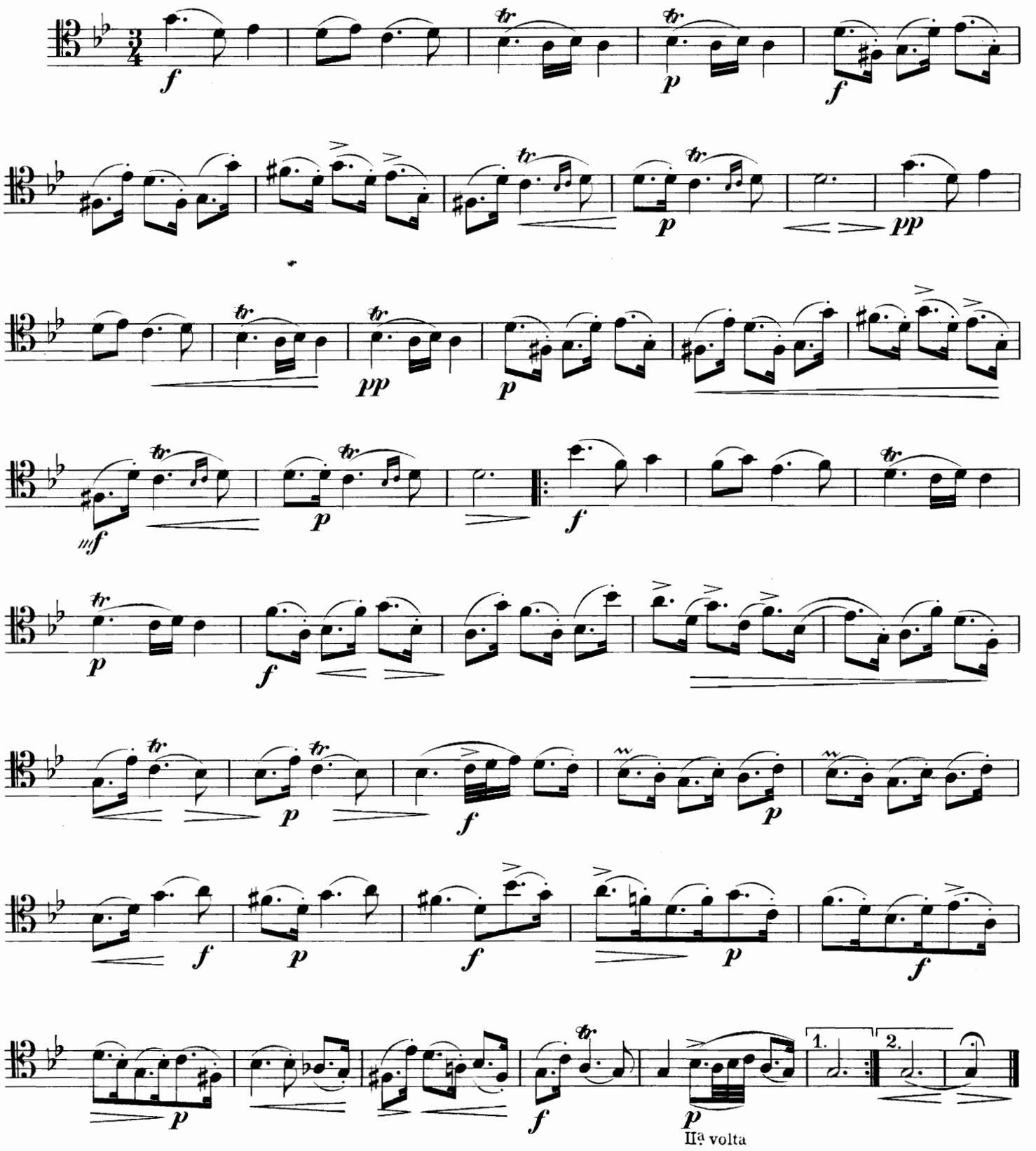

SARABANDE.

VIOLONCELLO.

G. F. Handel.

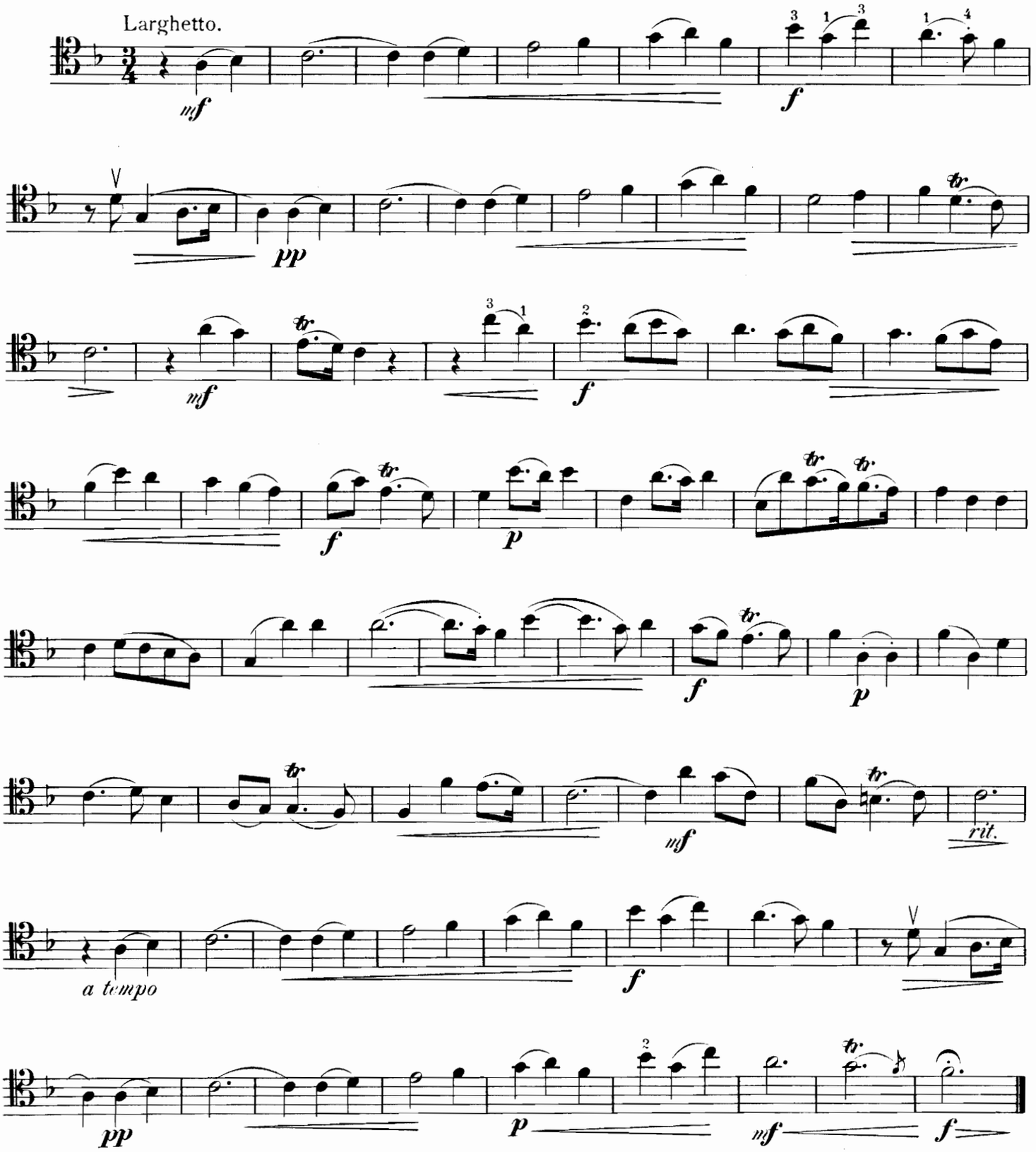

VIOLONCELLO.

Gavotte.

VIOLONCELLO.

Allegro vivace.

A. Corelli.

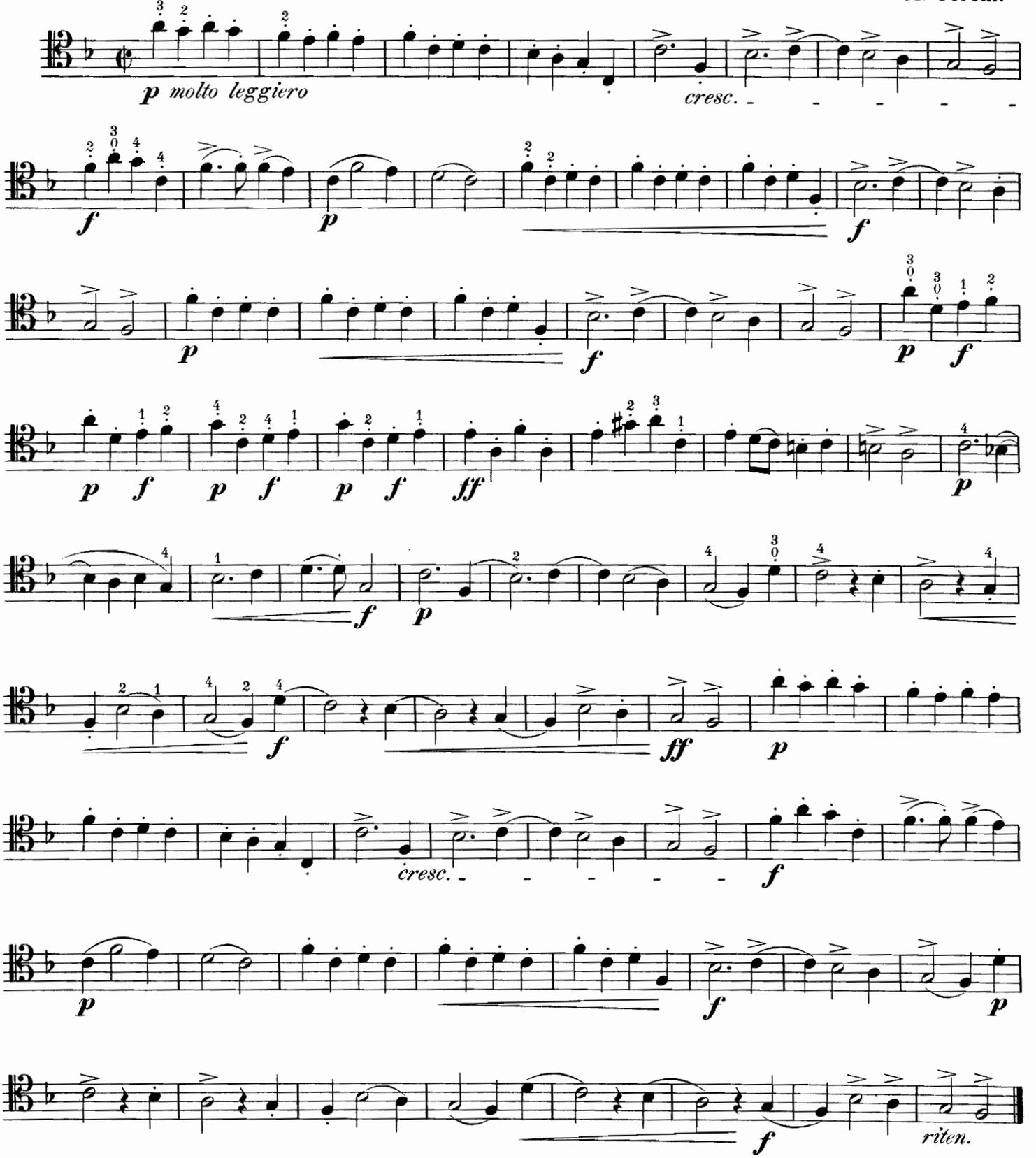

Gavotte.

VIOLONCELLO.

Fr. Couperin.

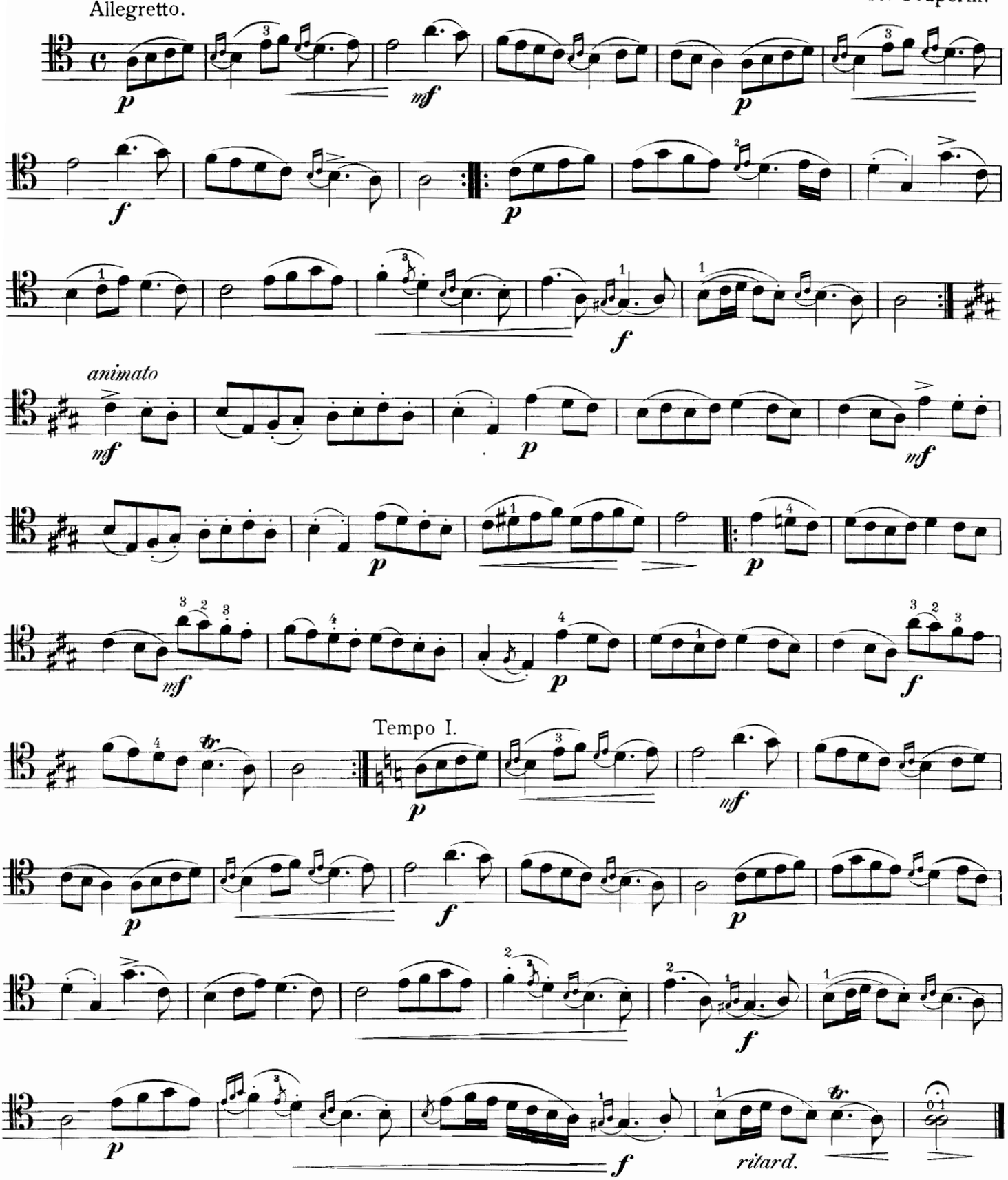

Gavotte.

VIOLONCELLO.

J. P. Rameau.

Allegro.

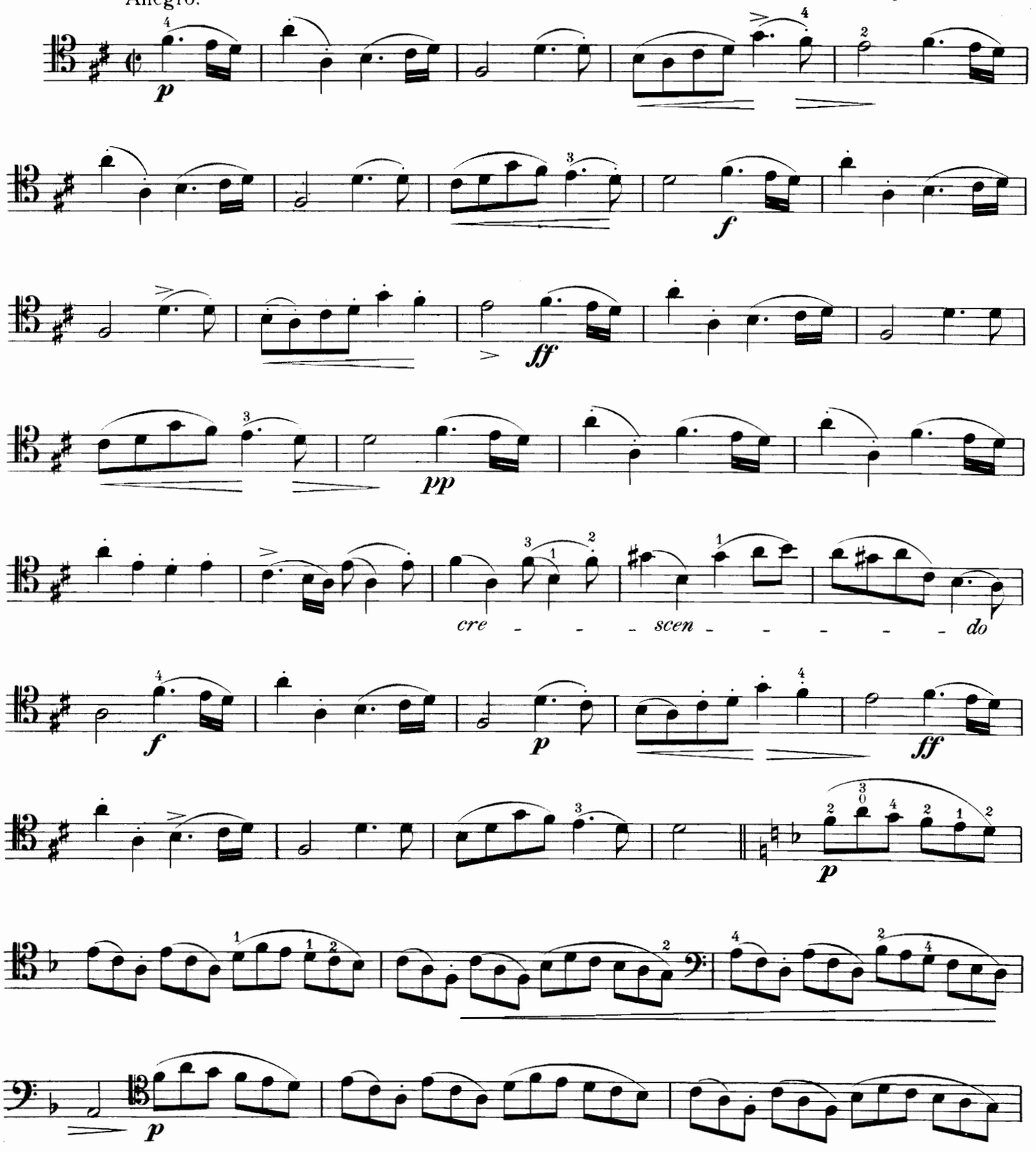

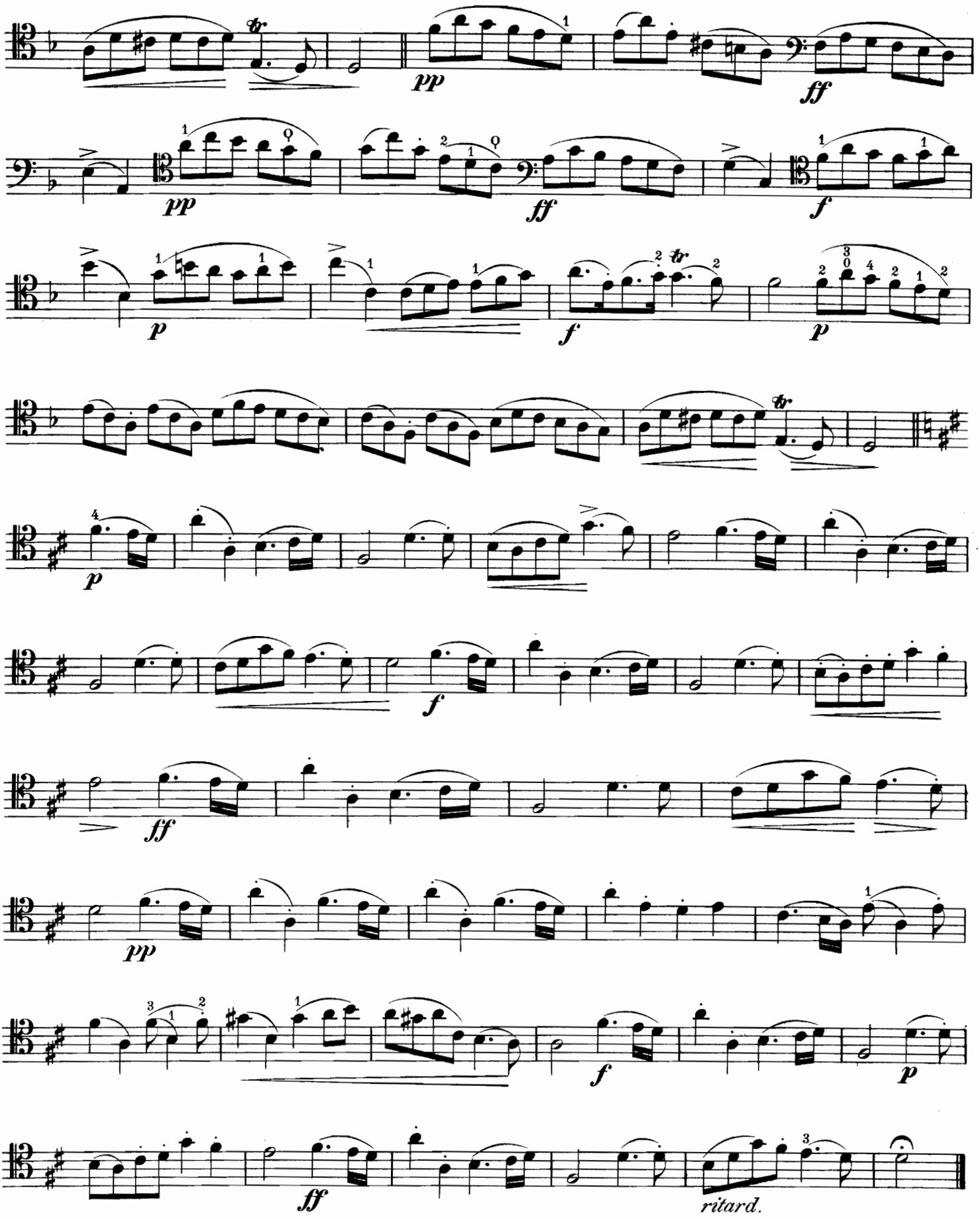
pp
ff
pp
ff
f
p
f
p
p
f
ff
pp
f
p
ff
ritard.

Gavotte.

VIOLONCELLO.

Allegro.

J. S. Bach.

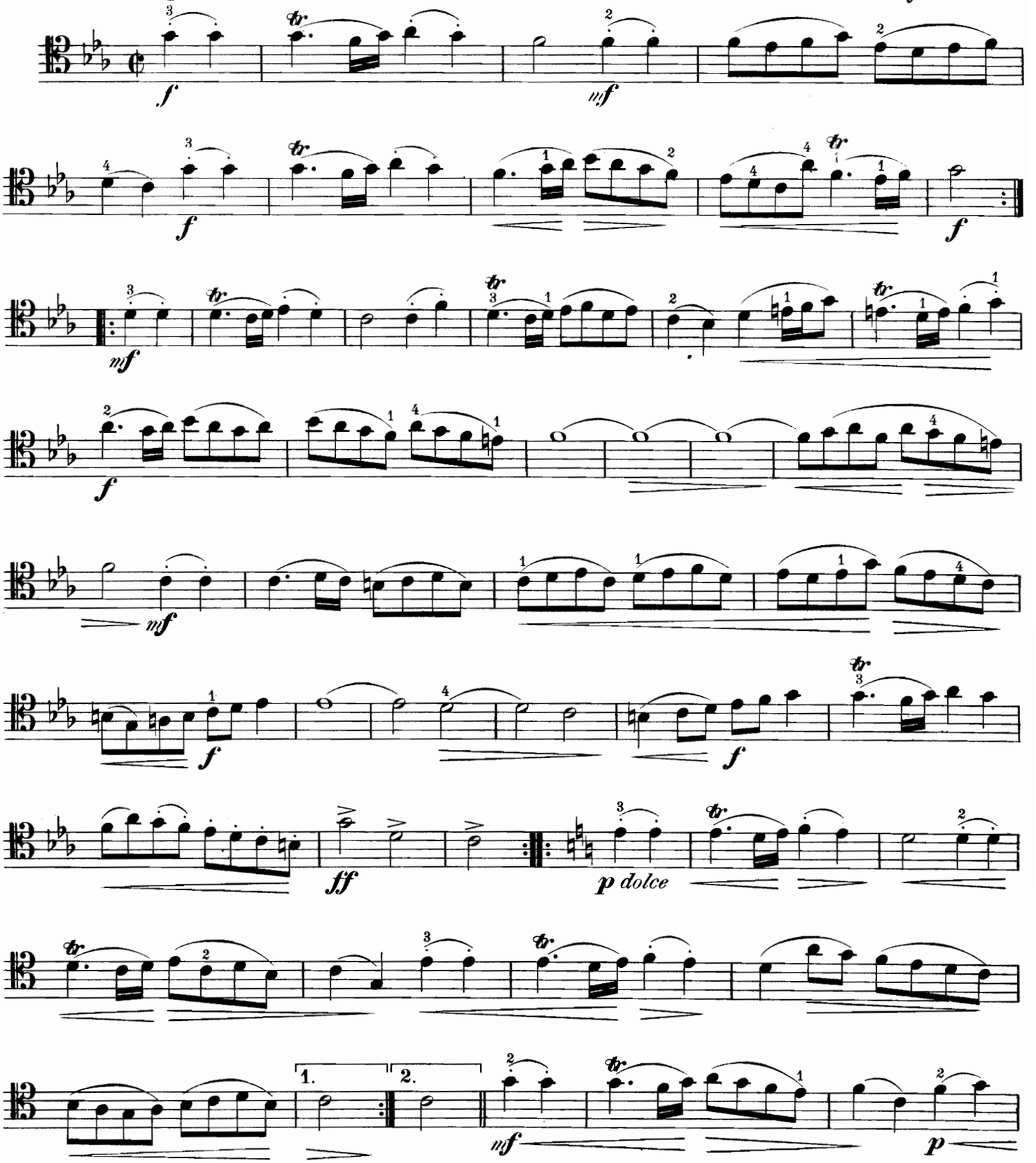

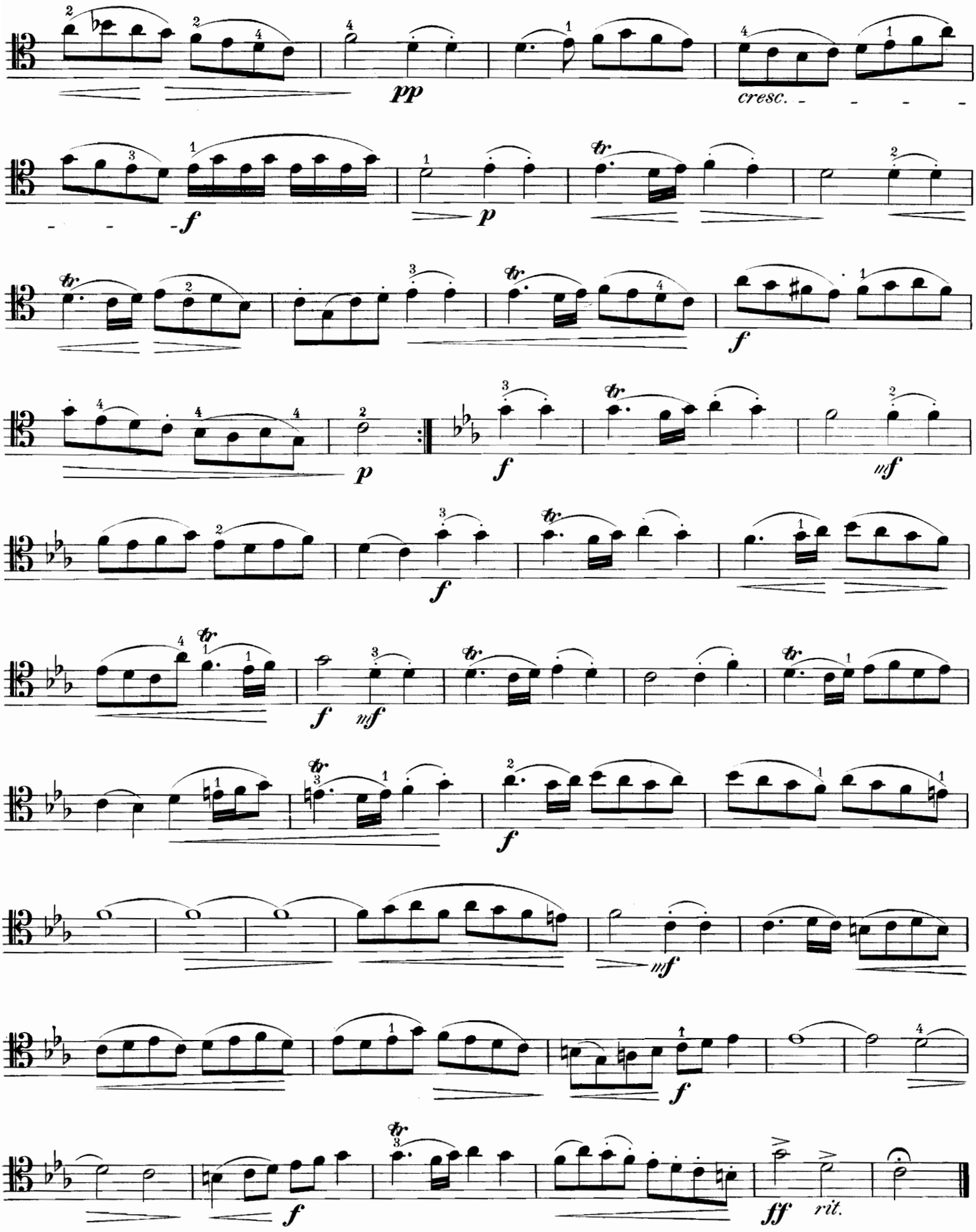
pp
cresc.
f
p
tr
f
p
f
mf
f
f
mf
f
mf
f
f
ff
rit.

Gavotte.

VIOLONCELLO.

Allegro.

G. F. Handel.

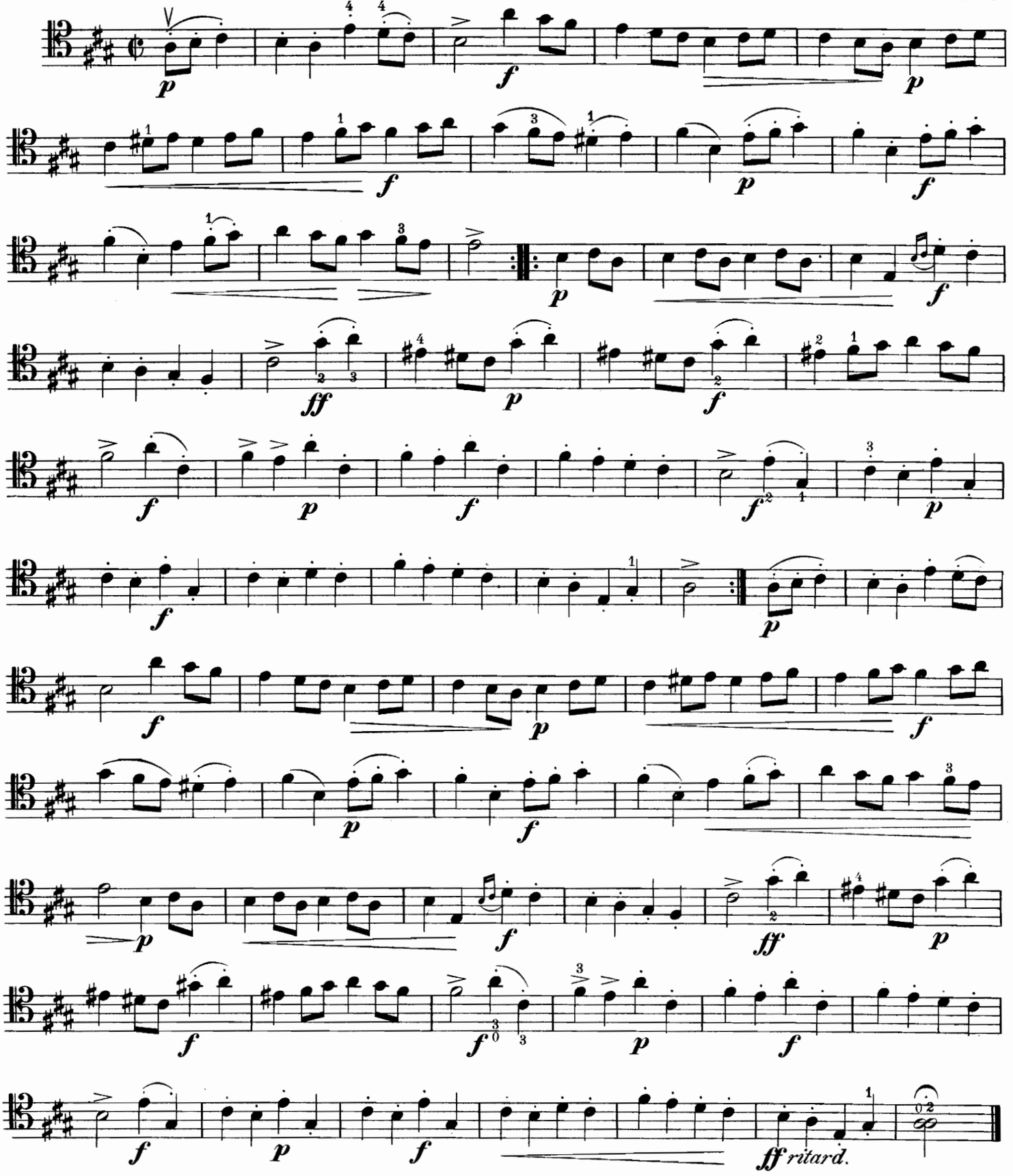

Gavotte.

VIOLONCELLO.

G. F. Handel.

Allegro.

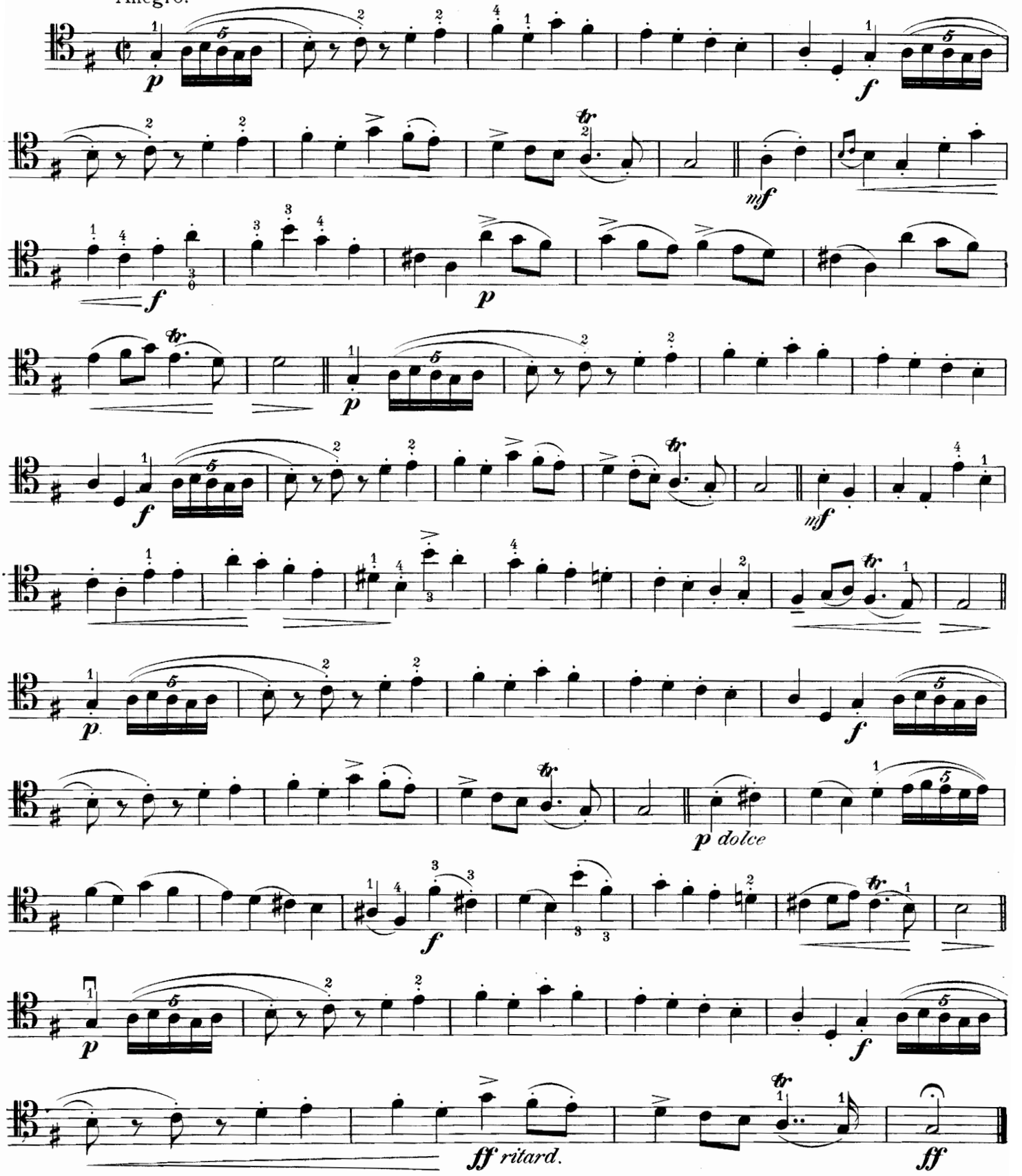

Gavotte.

VIOLONCELLO.

Allegretto.

J. M. Leclair.

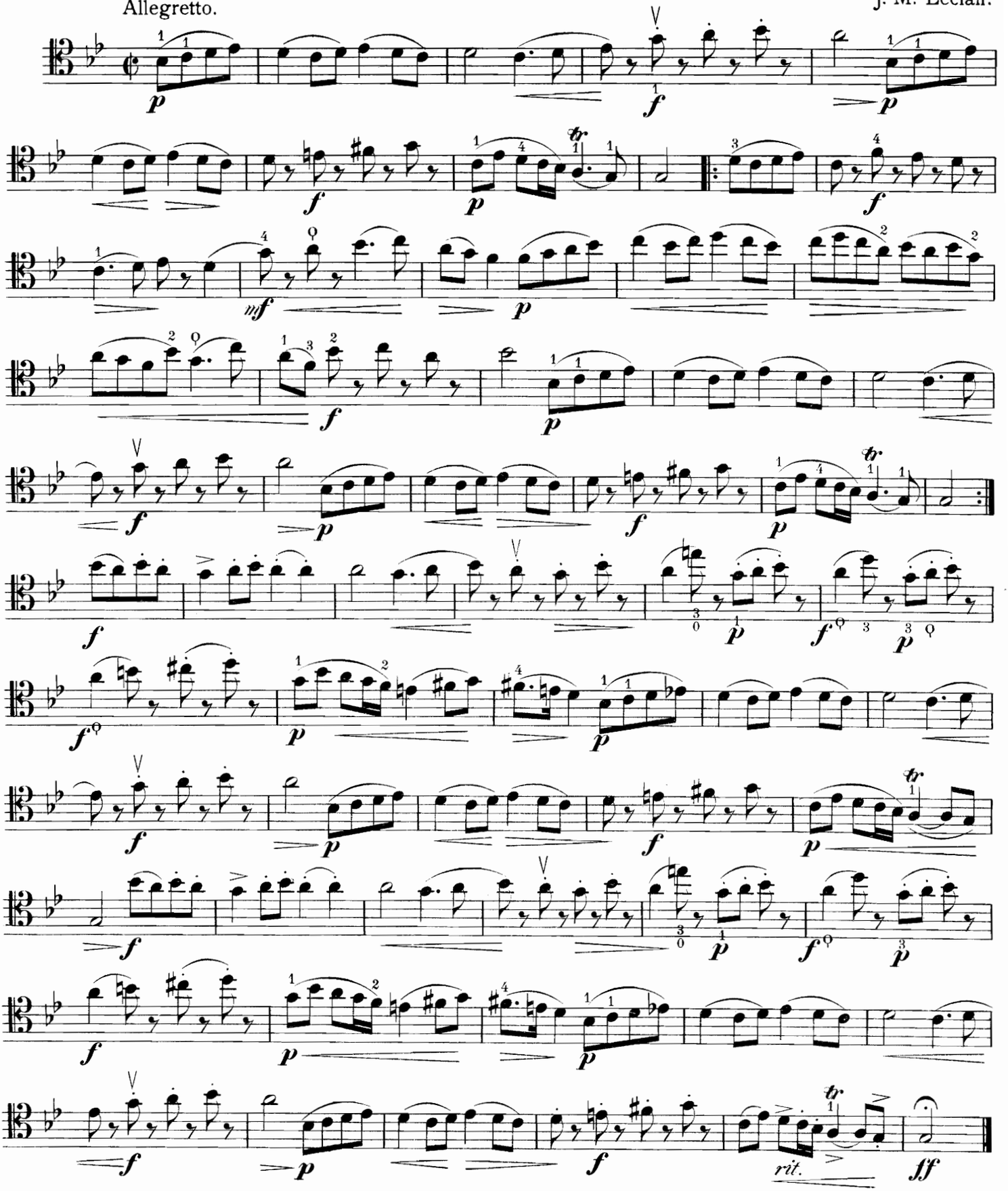

Classical Violoncello Music,

(CLASSISCHE VIOLONCELL MUSIK)

by celebrated Masters of the 17th and 18th Centuries,

arranged for Violoncello with Pianoforte Accompaniment by

CARL SCHROEDER.

No.		*s.*	*d.*
5501	J. S. BACH. Sonata I. (G major)	1	–
5502	J. B. BREVAL. Sonata I. (C major)	1	–
5503	BENEDETTO MARCELLO. 2 Sonatas (G minor and F major)	1	–
5504	G. CERVETTO. 2 Sonatas (B flat major and C major)	1	–
5505	L. BOCCHERINI. Sonata (A major)	1	–
5506	,, Sonata (G major)	1	–
5507	J. B. LOEILLET. Sonata (G minor)	1	–
5508	P. PASQUALINI. Sonata (A major) G. B. MARTINI. Sonata (A minor)	1	–
5509	J. STIASNI. Andante cantabile... G. BUONONCINI. Sonata	1	–
5510	L. BOCCHERINI. Rondo B. MARCELLO. Sonata	1	–
5511	B. MARCELLO. 2 Sonatas (G and C)	1	–
5512	B. MARCELLO. Sonata. (E minor) G. B. GRAZIOLI. Sonata (F)	1	–
5513	J. B. LOEILLET. Suite (G minor)	1	–
5514	FRANCESCO GUERINI. Sonata (G major)	1	–
5515	QUIRINO GASPARINO. Sonata (D minor)	1	–
5516	,, ,, Sonata (B flat major)	1	–
5517	PIANELLI. Sonata (D major)	1	–
5518	,, Sonata II. (F major)	1	–
5519	FRANCESCO GUERINI. Sonata (D major)	1	–
5520	J. S. BACH. Sonata (C major)	1	–
5521	SALVATORE LANZETTI. Sonata I. (A major)	1	–
5522	,, ,, Sonata II. (G major)	1	–
5523	CAIX DE HERVELOIS. Suite I. (A)	1	–
5524	,, ,, Suite II. (D)	1	–
5525	ROLAND MARAIS. Sonata (C major)	1	–
5526	J. B. FORQUERAY. Suite I. (G major)	1	–
5527	,, Suite II. (G minor)	1	–
5528	BERTAU. Sonata G. B. TILLIÈRE. Sonata	1	–
5529	VANDINI. 2 Sonatas (G major and F major	1	–
5530	GALEOTTI. Sonata	1	–
5531	B. GALUPPI. Sonata (D major)	1	–

AUGENER LTD., 63 CONDUIT STREET (Regent St. Corner), W.; 16 NEWGATE STREET, E.C.;
57 HIGH STREET, MARYLEBONE & 18 GREAT MARLBOROUGH STREET, W. LONDON.

VIOLONCELLO.

Gavotte.

VIOLONCELLO.

Allegretto.

J. Exaudet.

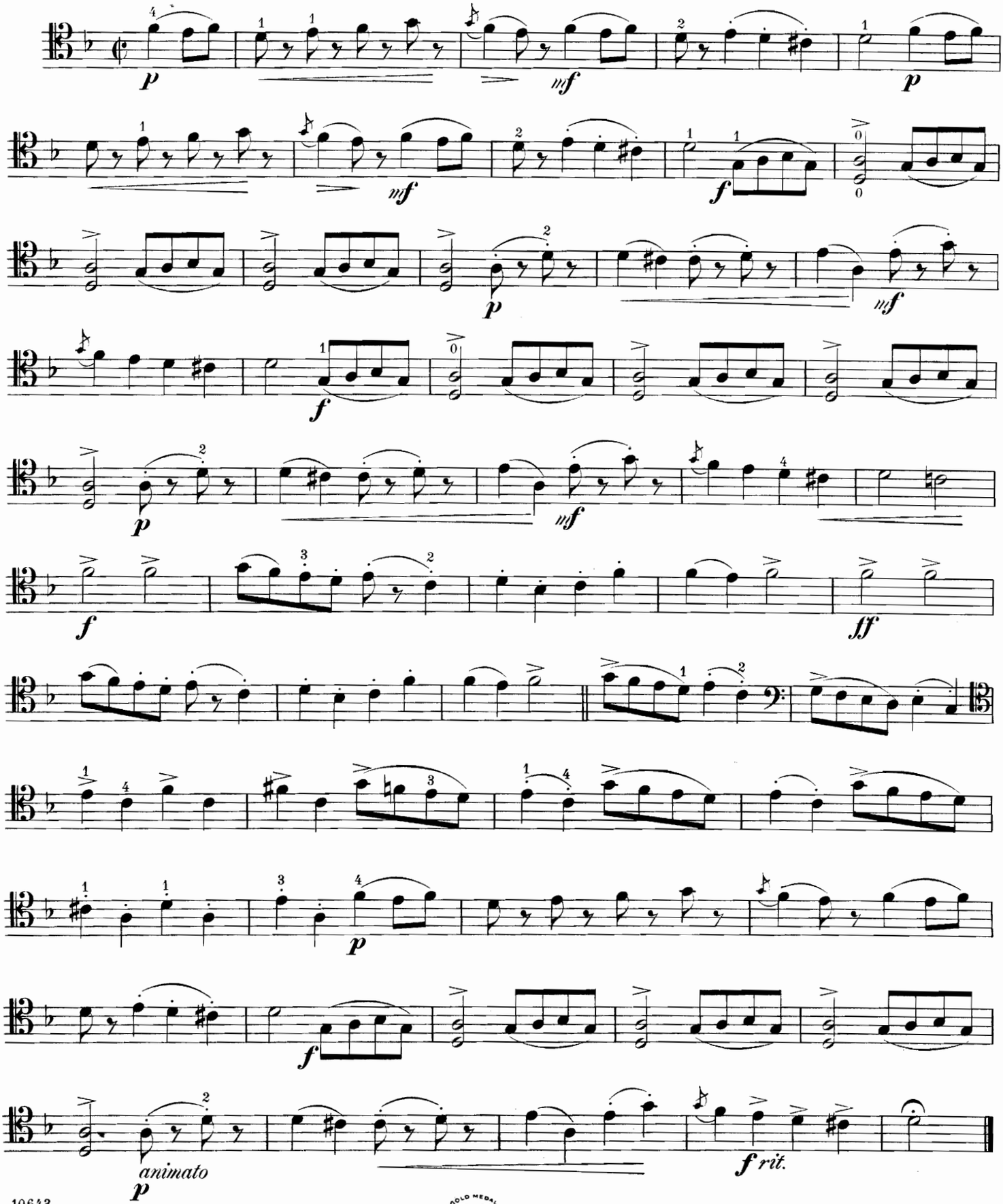

Augener's Music Printing Officine. GOLD MEDAL LONDON 1885 10, Lexington Street, London, W. Established 1878

Gavotte.

VIOLONCELLO.

C. W. Gluck.

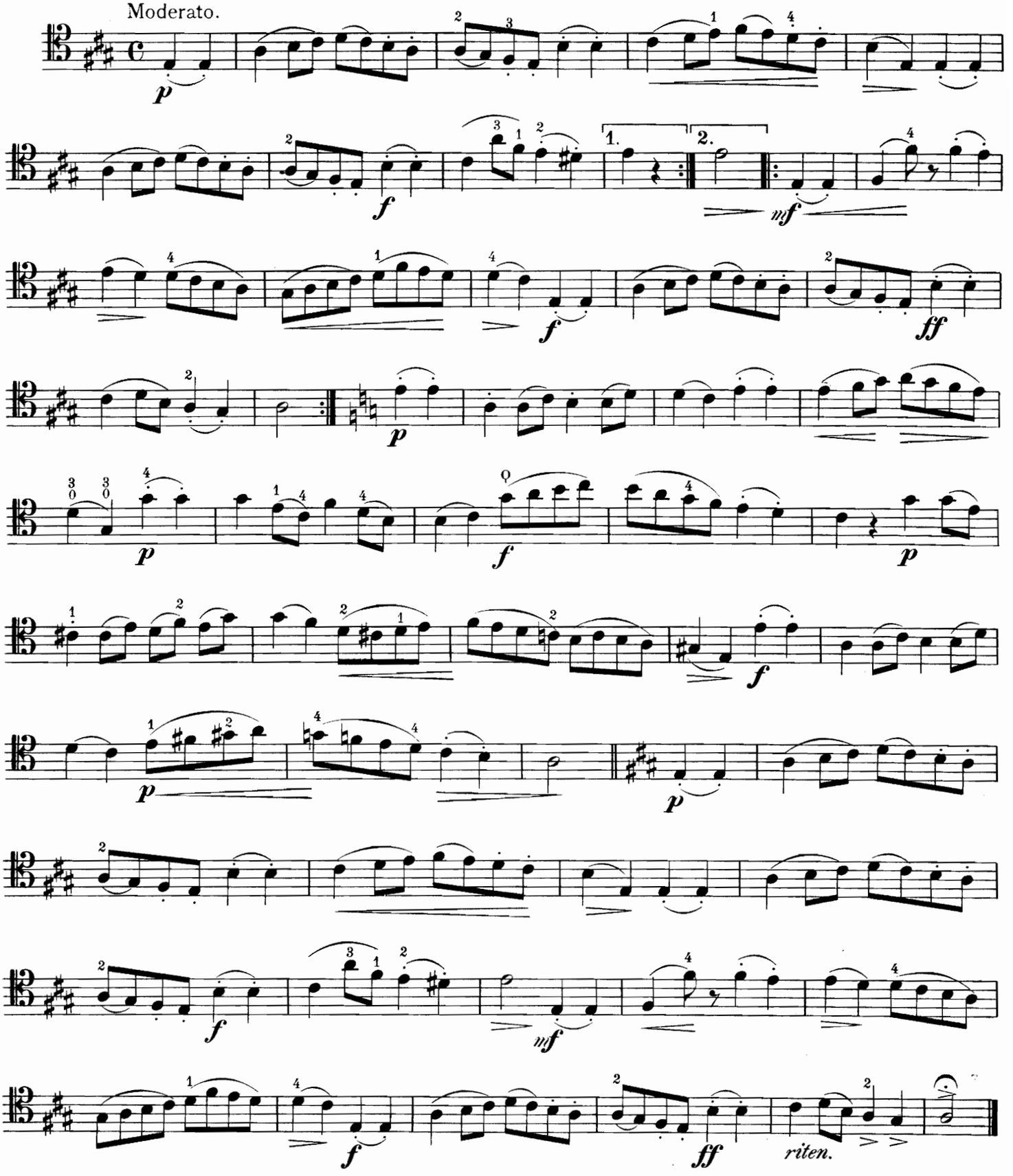

Gavotte.

VIOLONCELLO.

C. W. Gluck.

Moderato.

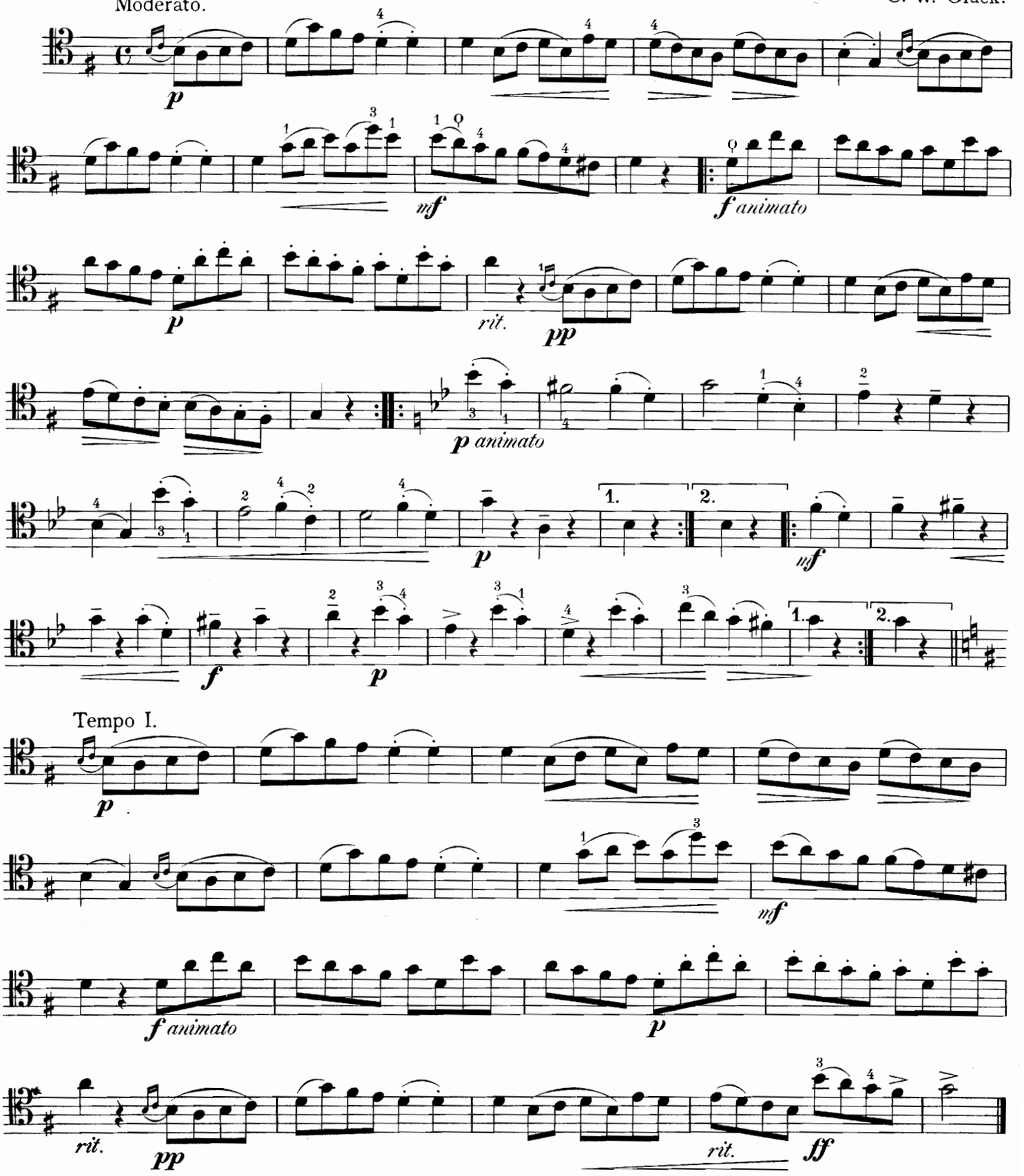

Gavotte.

VIOLONCELLO.

P. Perrin.

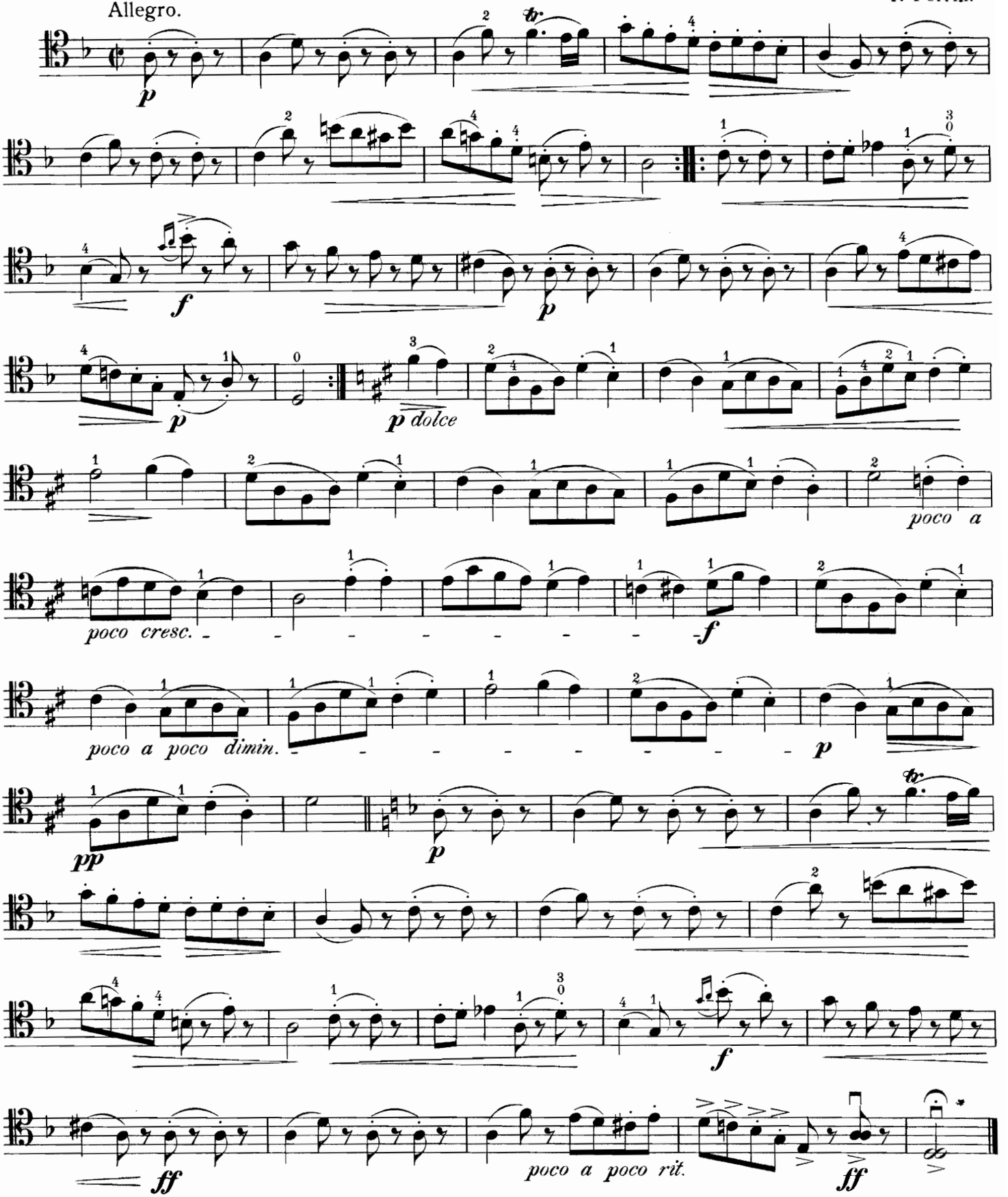

Gavotte.

(Old French.)

VIOLONCELLO.

Allegretto.

Composer unknown.

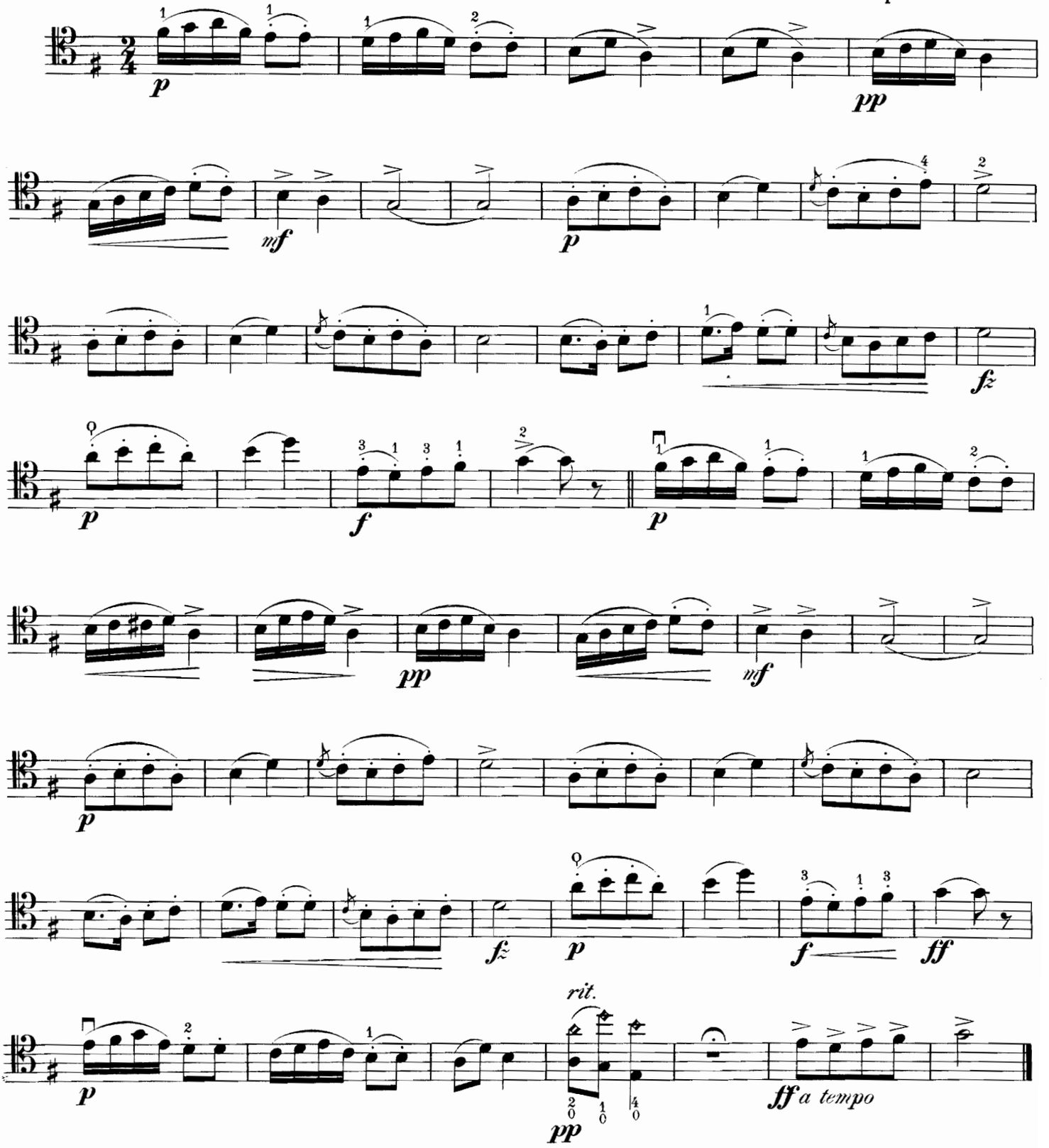

Gavotte.

(Old French.)

VIOLONCELLO.

Composer unknown.

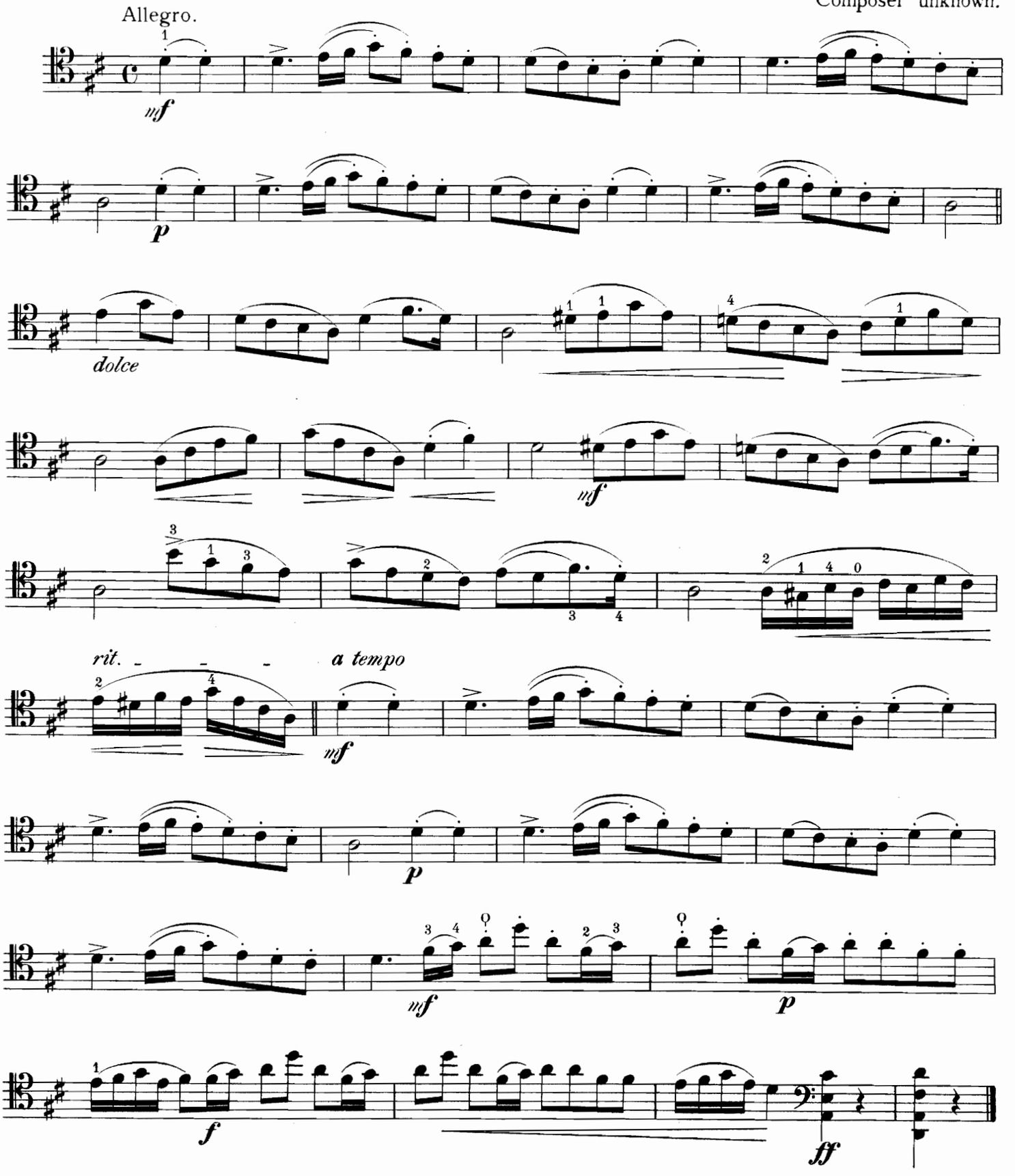

Gavotte.

VIOLONCELLO.

Allegro.

J. B. Loeillet.

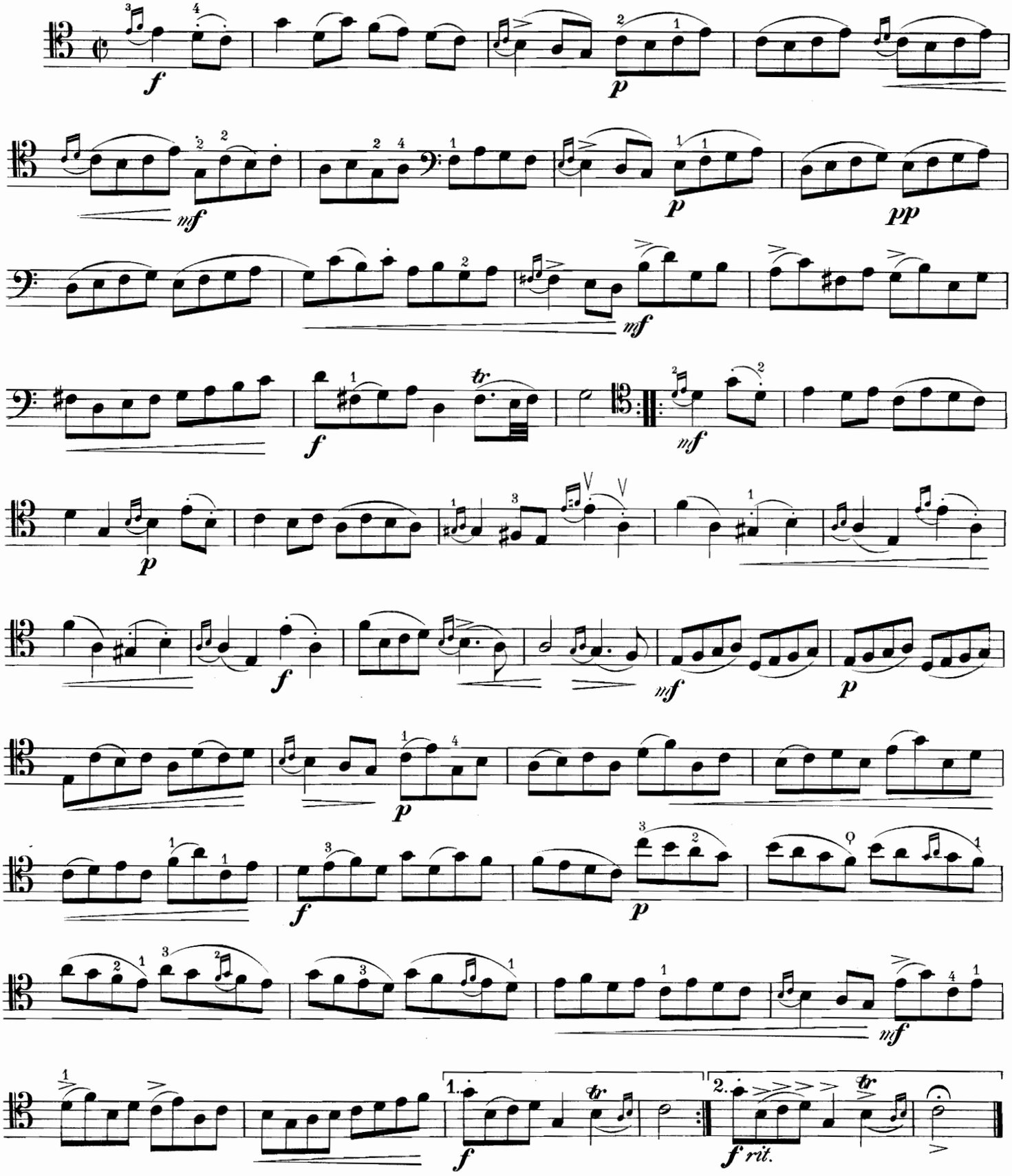

Gavotte.

VIOLONCELLO.

Allegro. J. S. Bach.

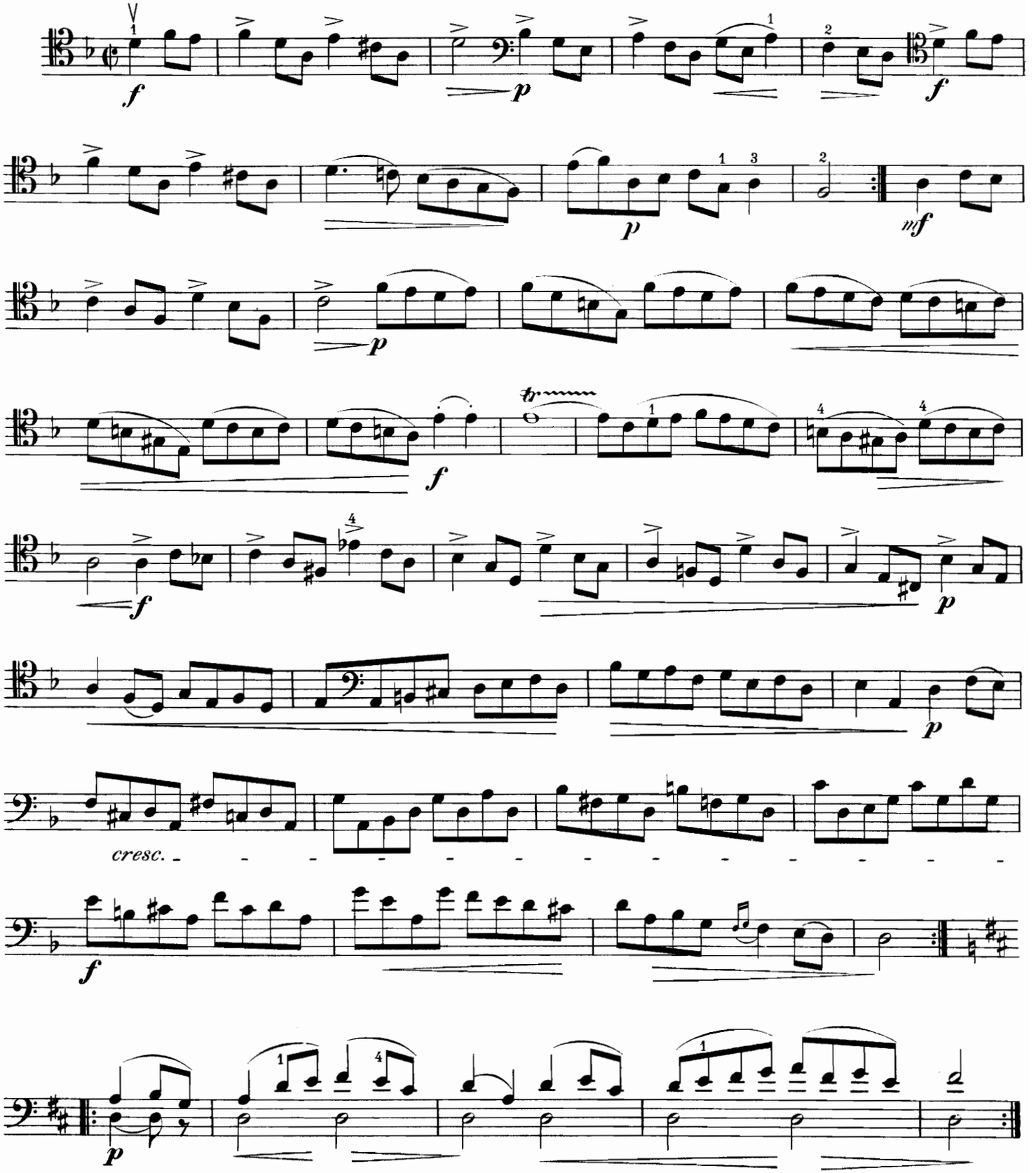

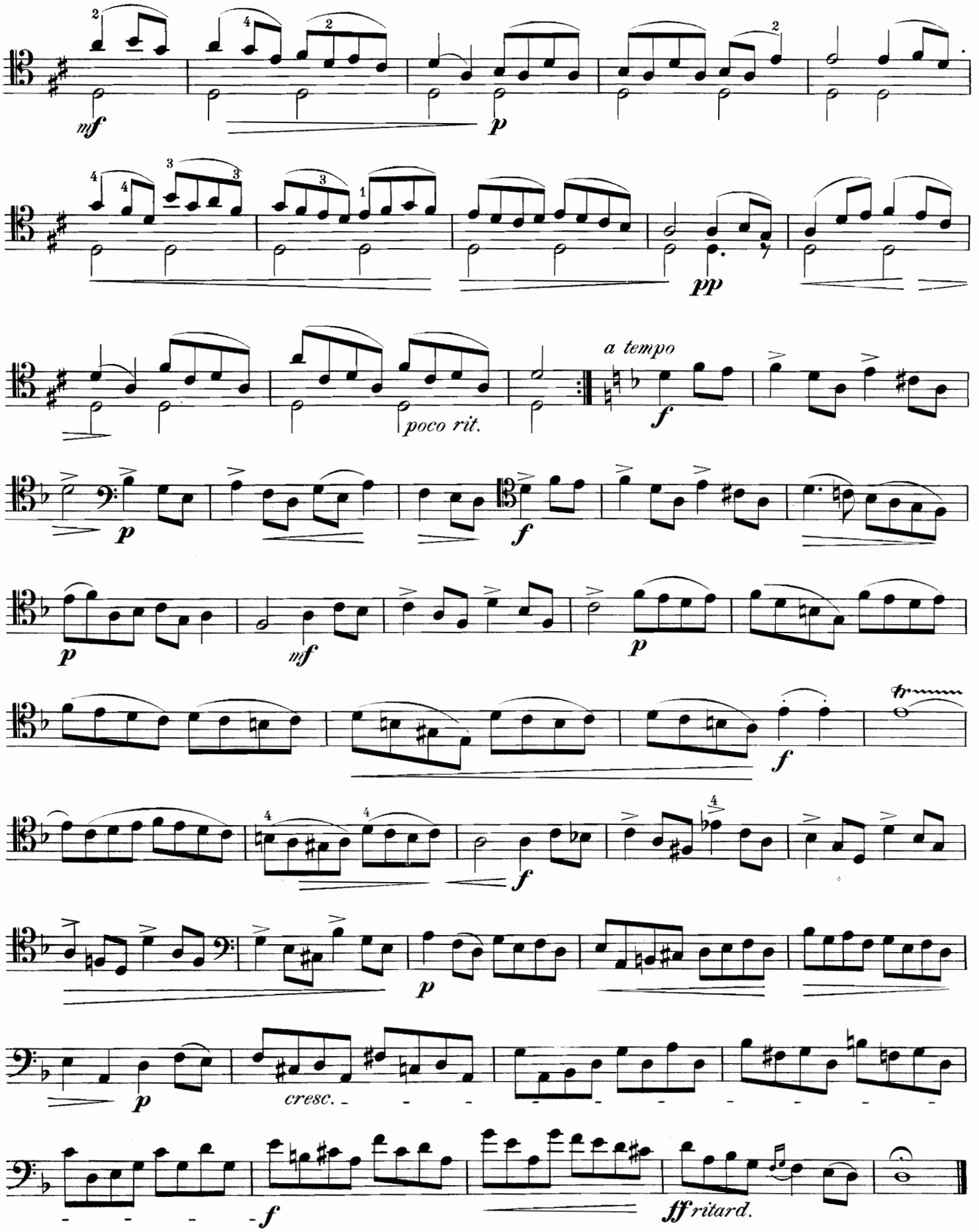
mf
p
pp
poco rit.
a tempo
f
p
mf
p
f
p
f
p
cresc.
f
ff ritard.

VIOLONCELLO.

Dead March

from "Saul."

VIOLONCELLO.

Grave.

G.F. Handel.

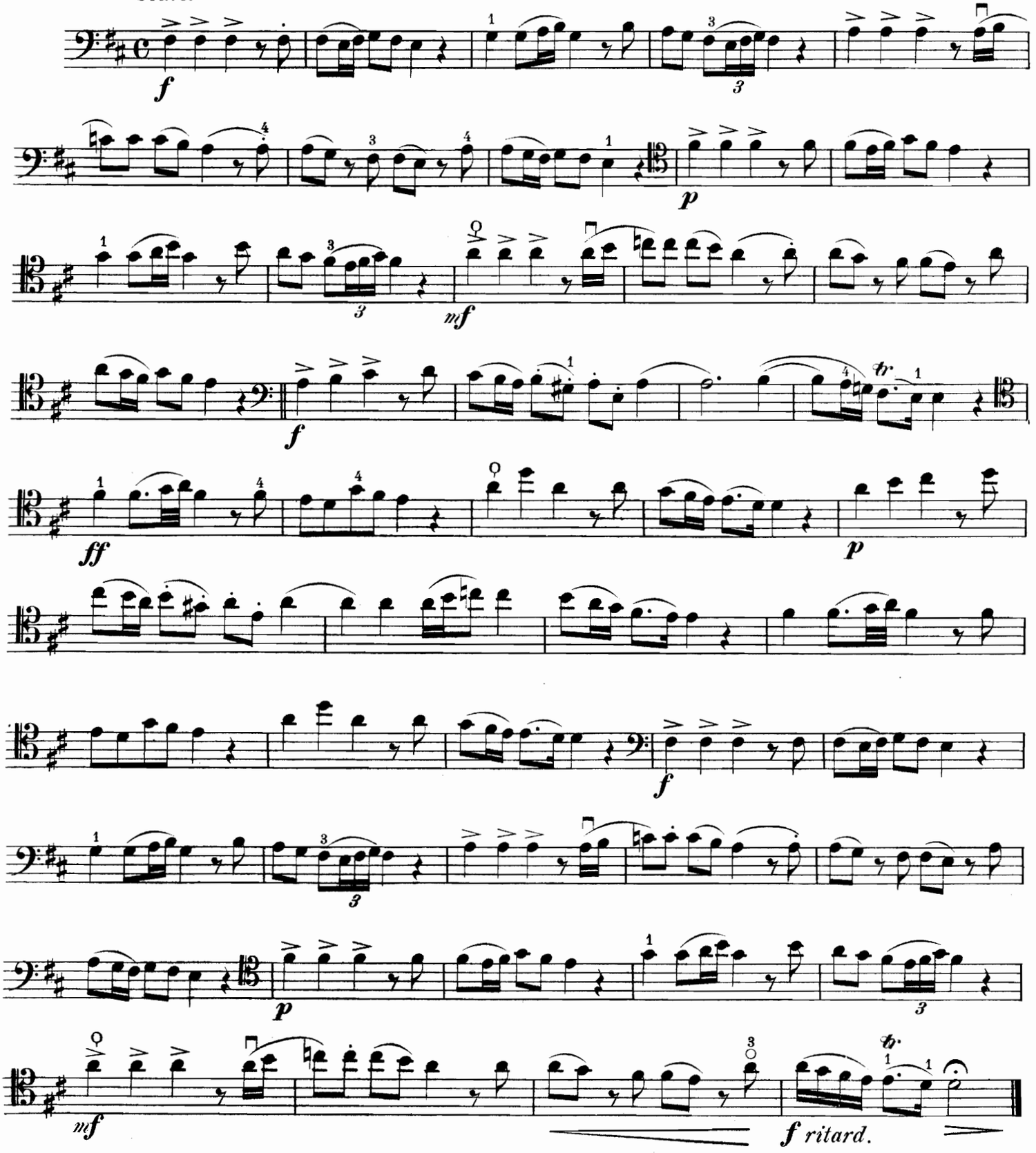

Adagio & Gavotte.

VIOLONCELLO.

A. Corelli.

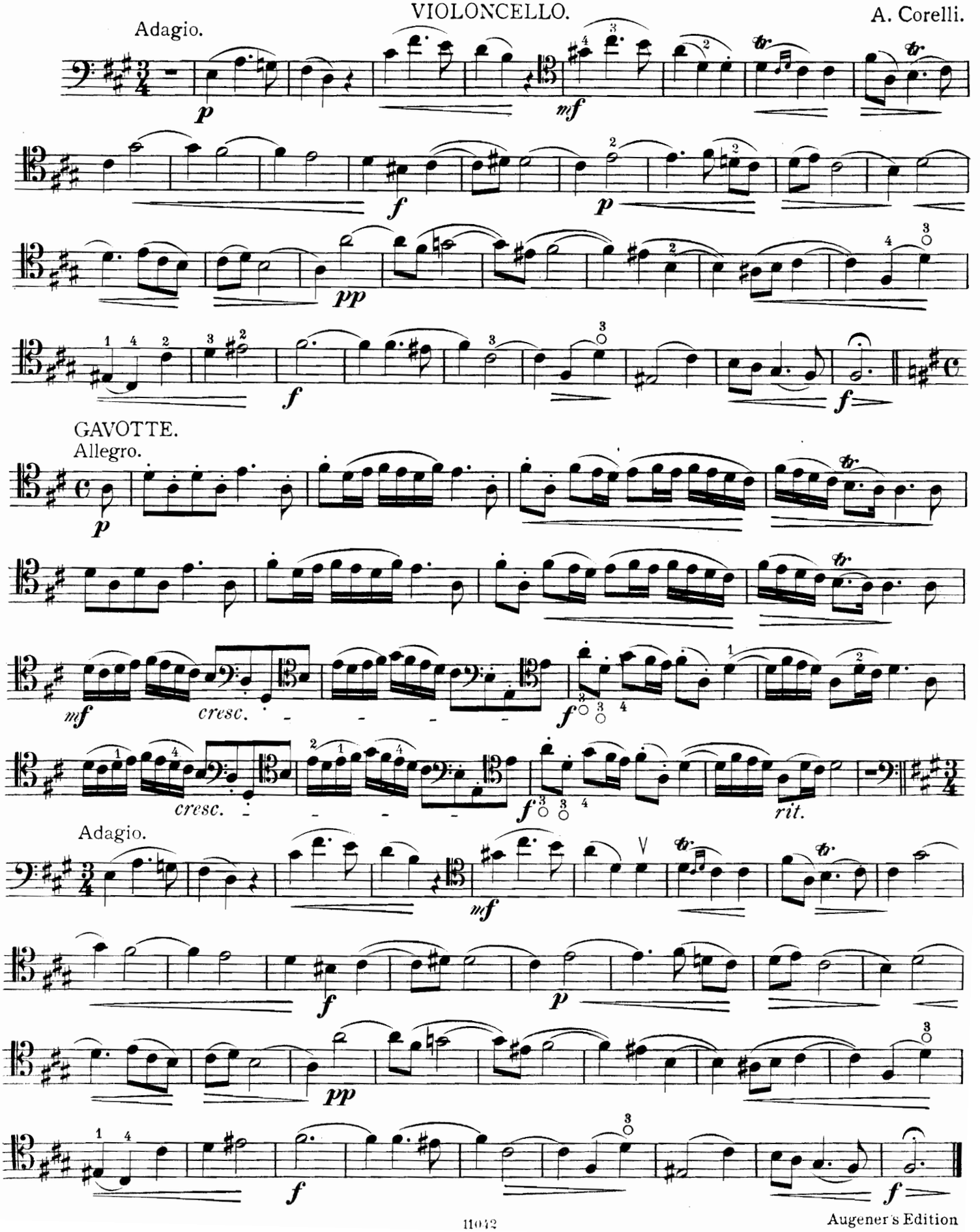

Augener's Edition

Menuett.

VIOLONCELLO.

Grazioso.

G.F.Handel.

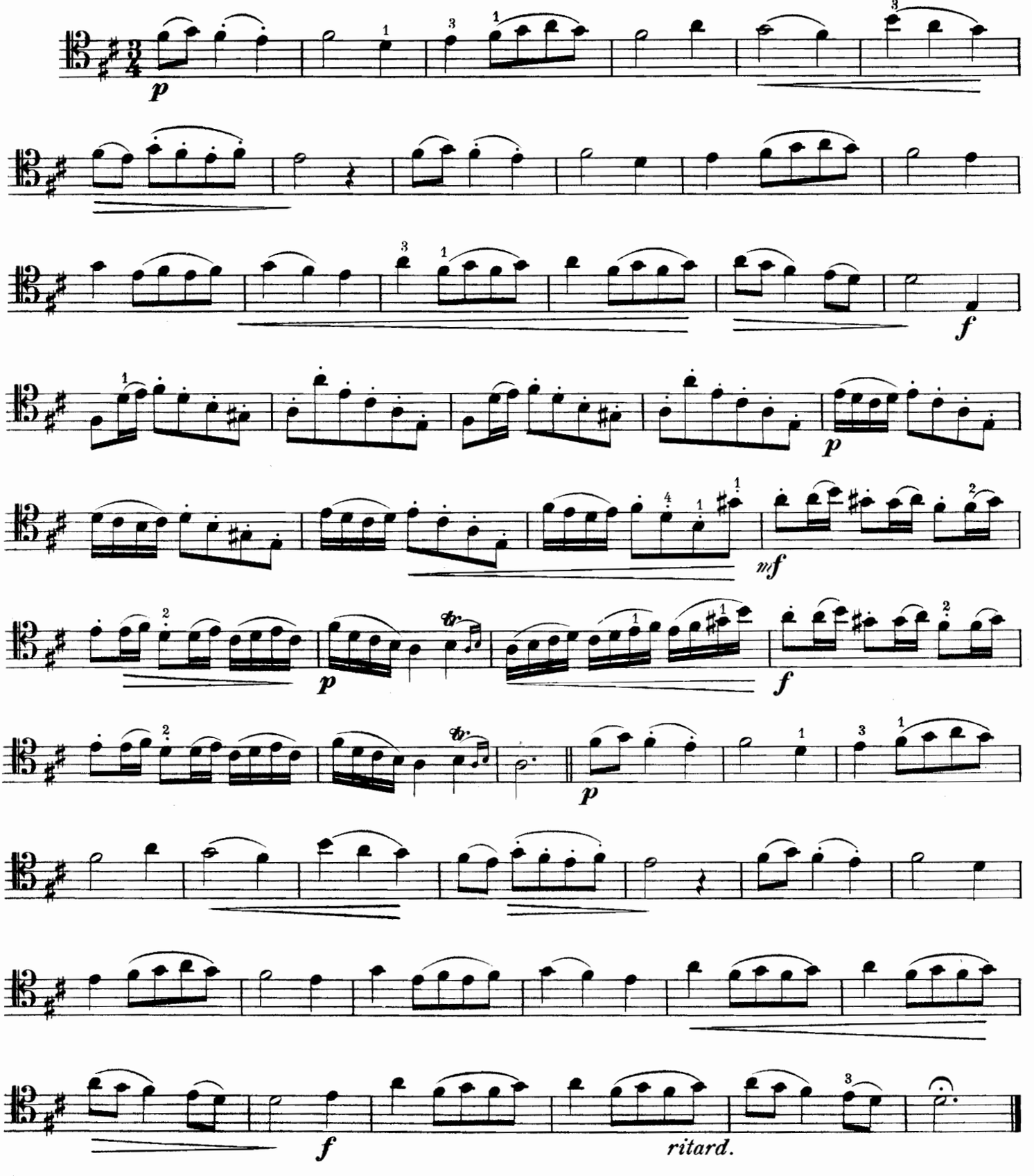

Præludium.

VIOLONCELLO.

J. S. Bach.

Allegro moderato.

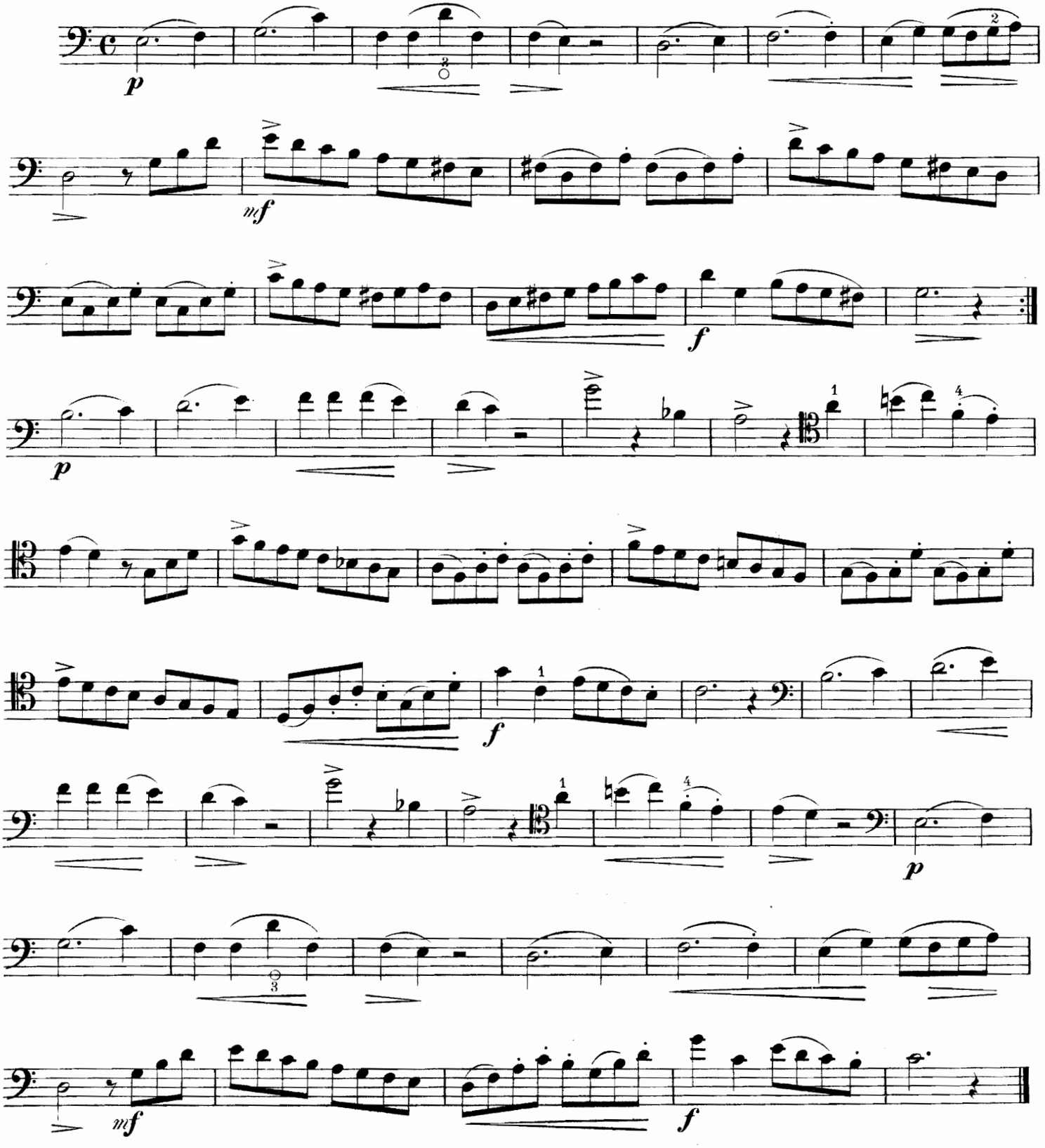

Menuett.

VIOLONCELLO.

Boccherini.

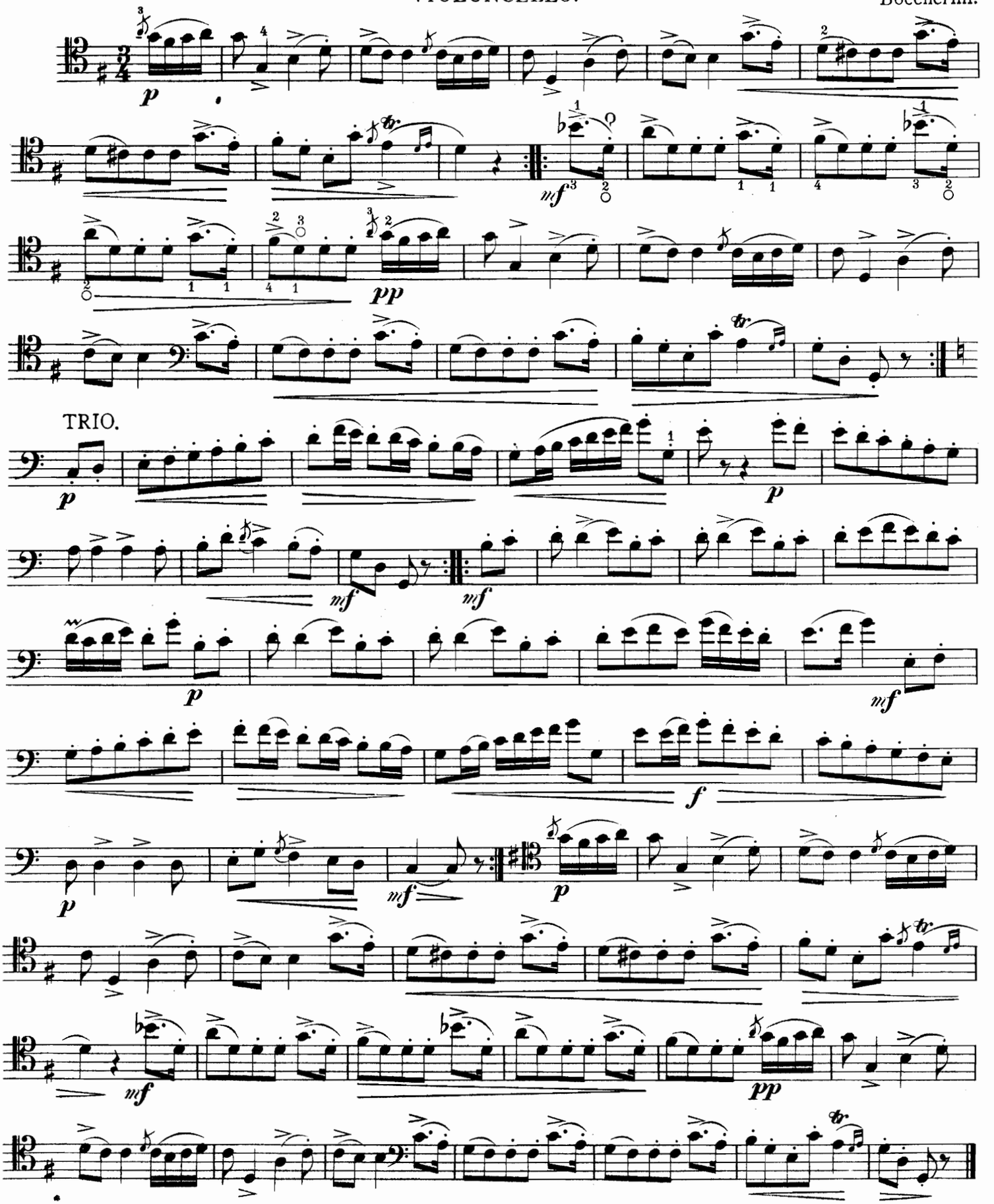

Largo.

VIOLONCELLO. Leclair.

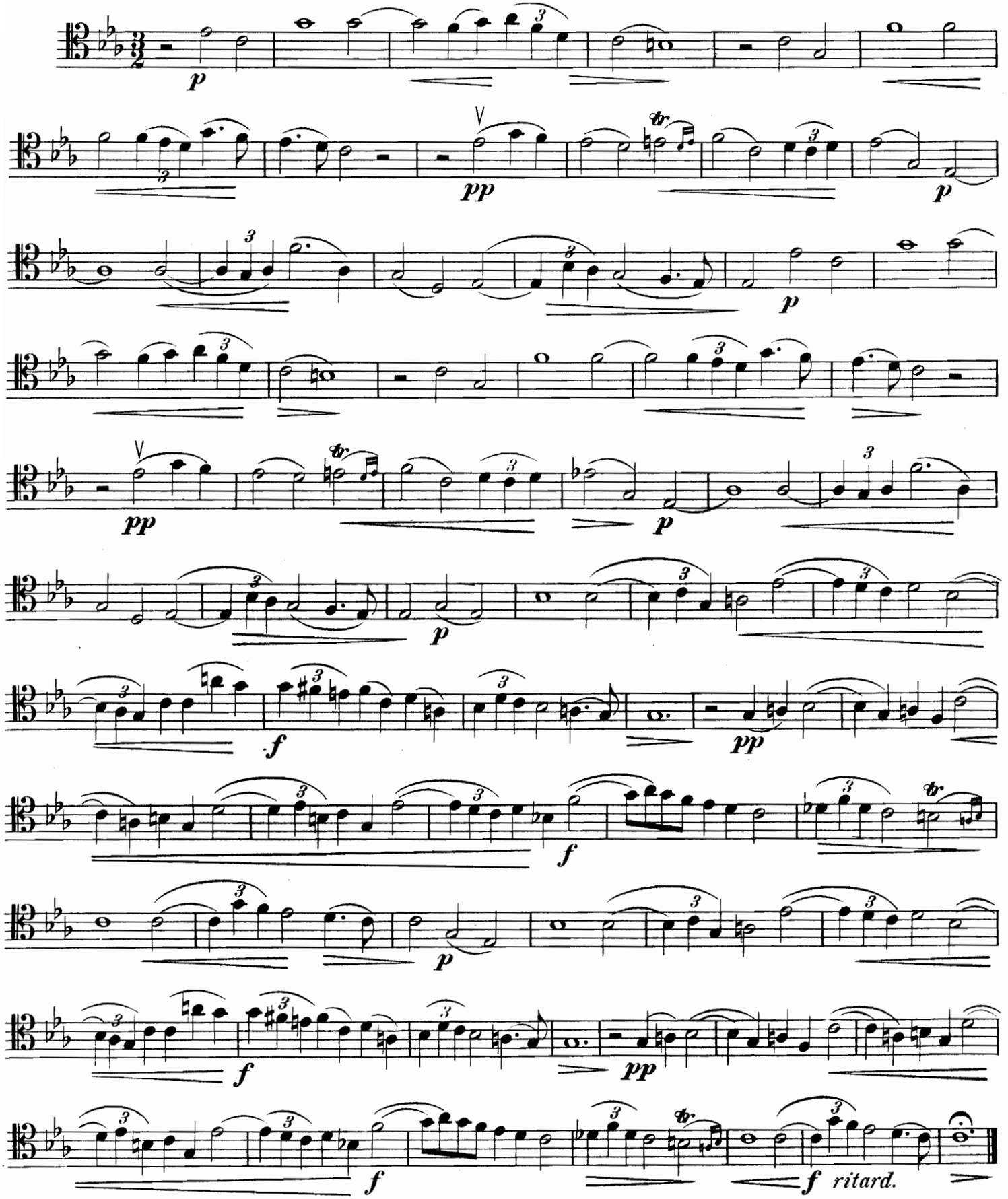

VIOLONCELLO.

Aria.

(He shall feed His flock.)

Arr. by C. Schroeder.

VIOLONCELLO.

G. F. Handel.

Larghetto.

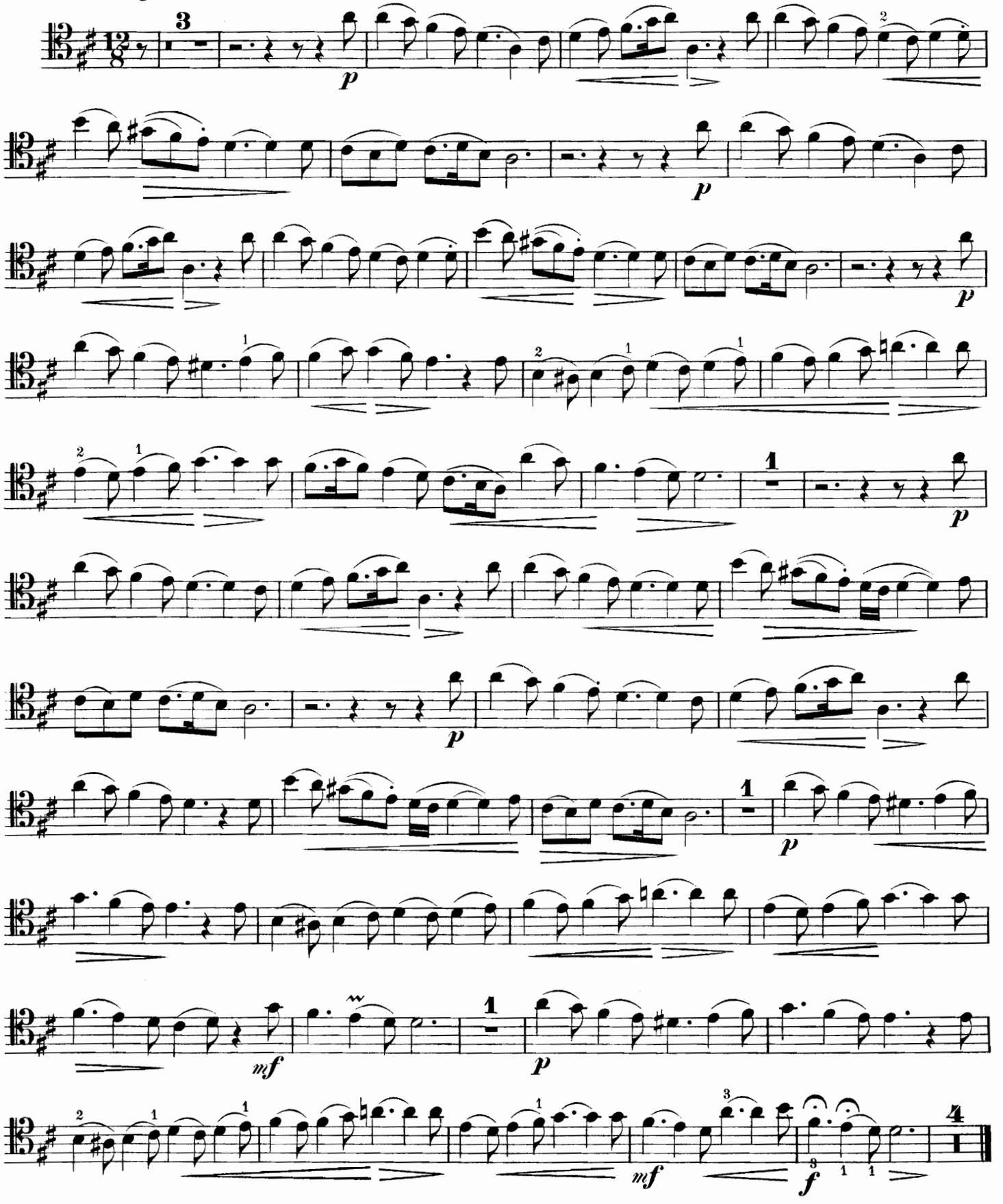

Zweite Serenade.

VIOLONCELLO.

Andante.

J. Haydn.

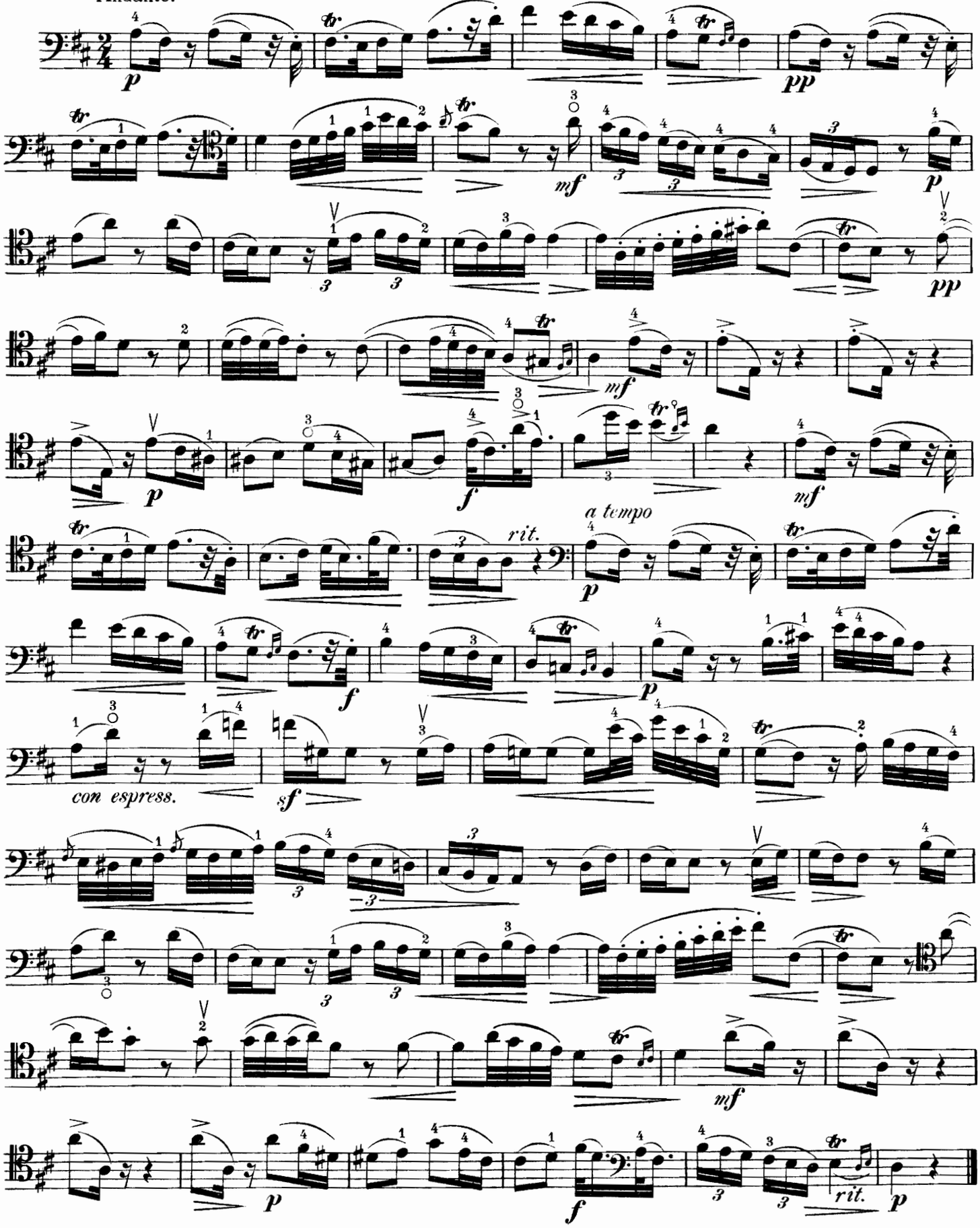

Gavotte.

B dur.

VIOLONCELLO.

Andante. W. A. Mozart.

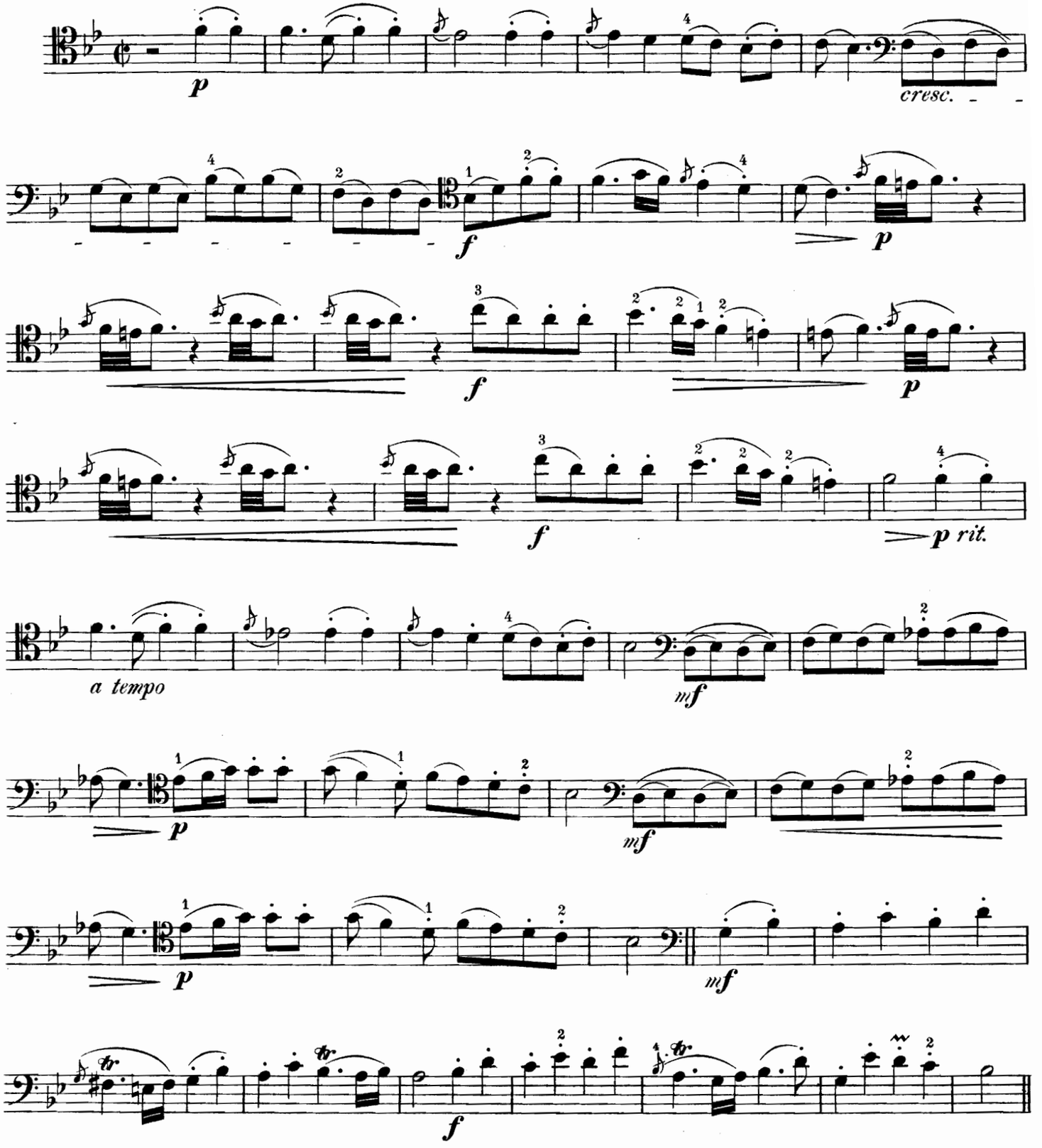

VIOLONCELLO.

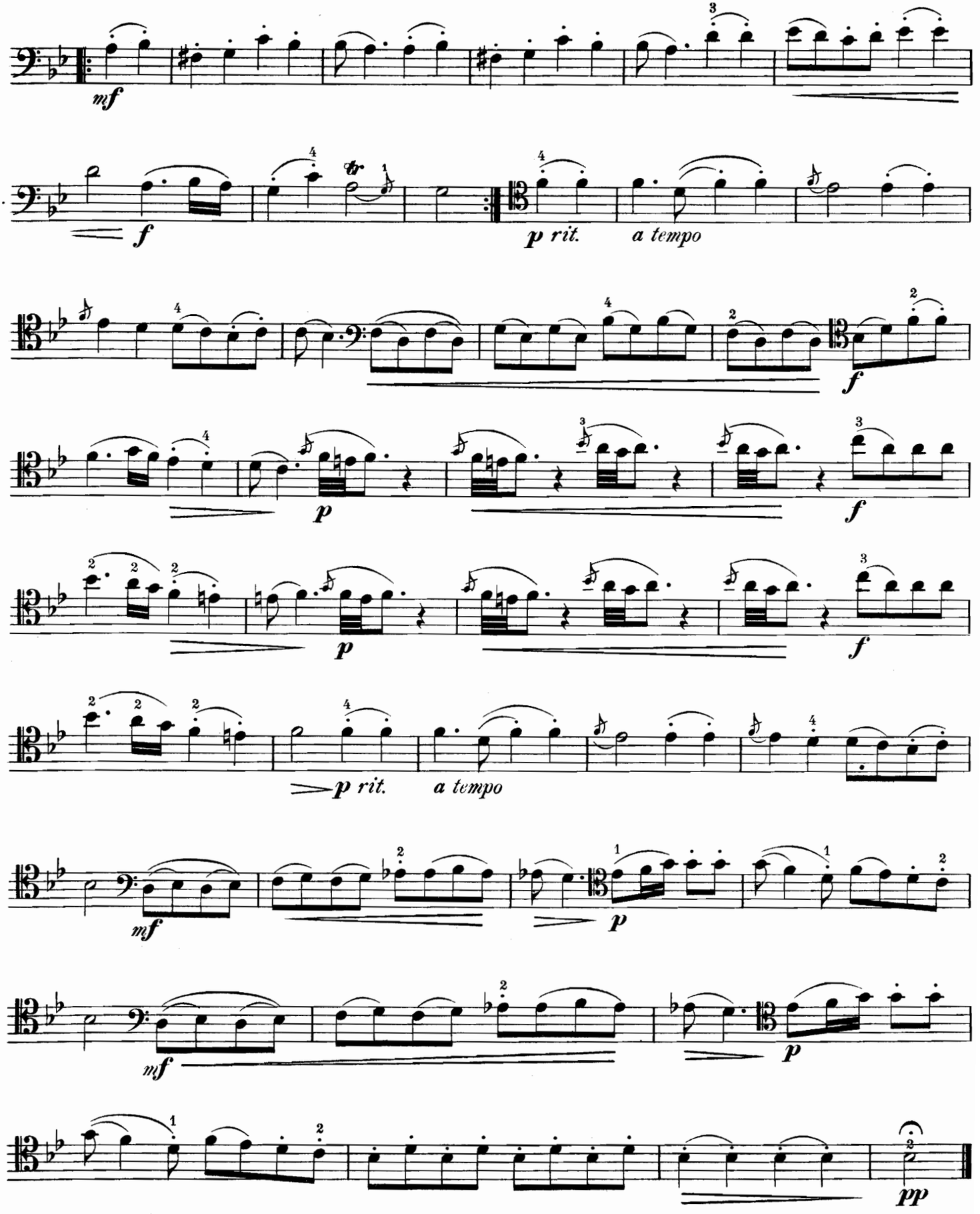

Giga.

Allegro. VIOLONCELLO. A.Corelli.

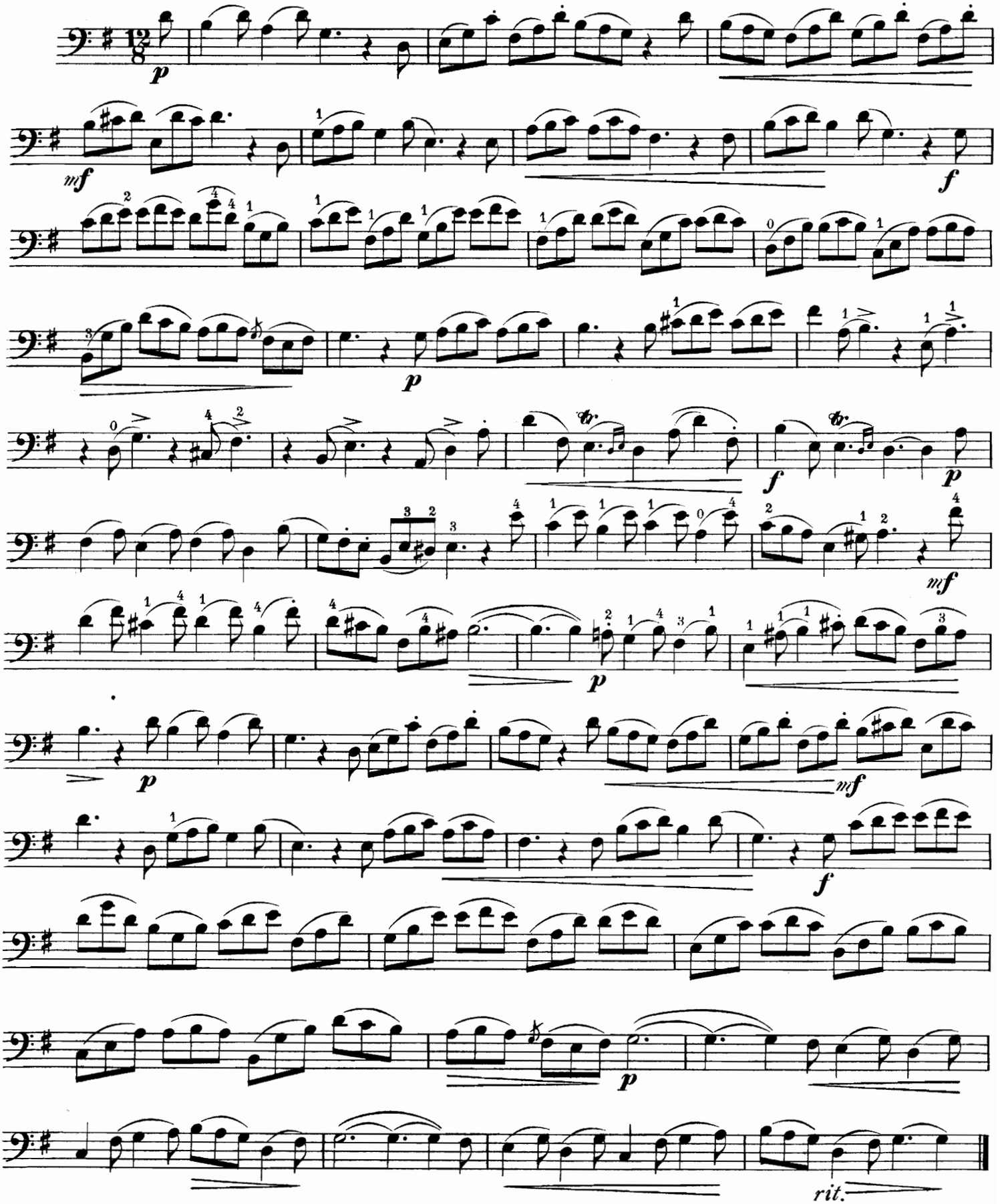

Pantomime.

VIOLONCELLO.

Allegretto.

W. A. Mozart.

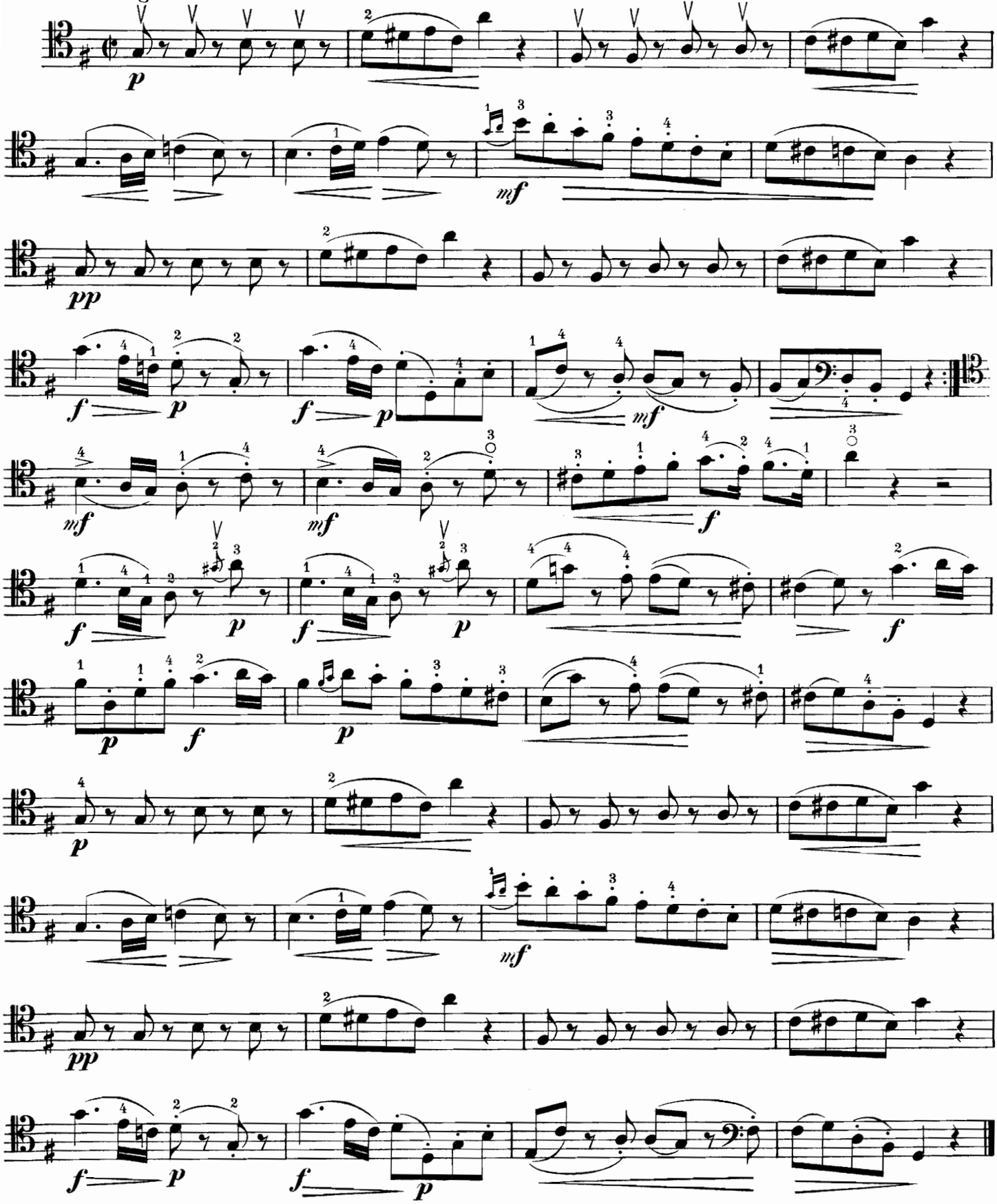

Gavotte.

A dur.
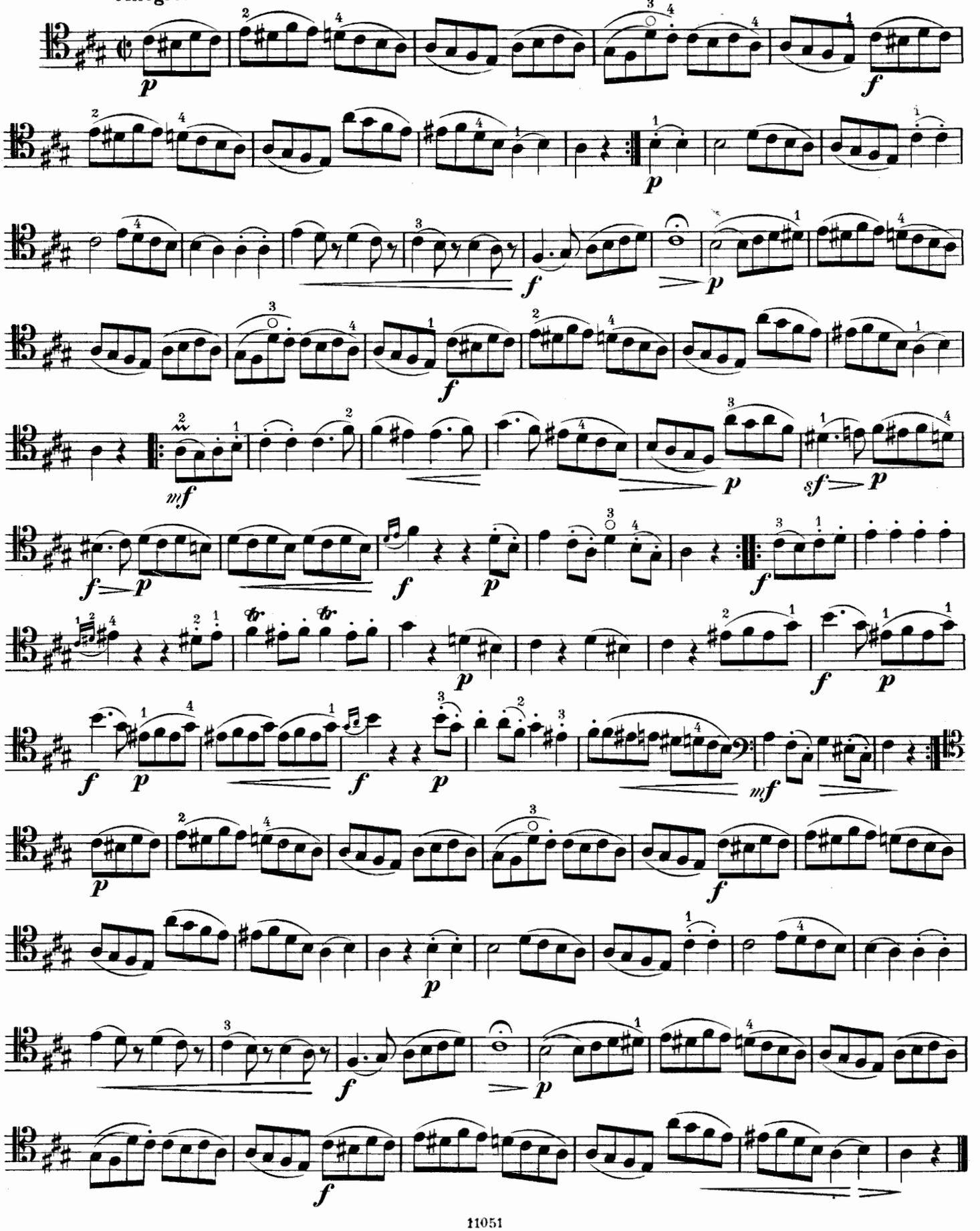
Allegro. VIOLONCELLO. W. A. Mozart.