

# ВІОЛОНЧЕЛЬ

3 клас

# ВІОЛОНЧЕЛЬ

## 3 клас

УЧБОВИЙ РЕПЕРТУАР  
ДИТЯЧИХ МУЗИЧНИХ ШКІЛ

Клавір  
з додатком партії віолончелі

# ВІОЛОНЧЕЛЬ

## 3 класс

УЧЕБНЫЙ РЕПЕРТУАР  
ДЕТСКИХ МУЗЫКАЛЬНЫХ ШКОЛ

Клавир  
с приложением партии виолончели

Редактори-упорядники *Ю. О. Полянський, І. А. Романчук*  
Редакторы-составители *Ю. А. Полянский, И. А. Романчук*

**Vigoroso**

**f**

**Vigoroso**

**mf non legato e pesante**

**mf**

**p**

**pp legato**

**f**

3 4 4 1 2 3

*f*

*f*

*rit.*

*rit.*

*sf*

РИГОДОН

2

РИГОДОН

Г. ПЕРСЕЛЛ

Г. ПЕРСЕЛЛ

*Moderato*

*mf*

*Moderato*

*mf*

piu f  
 piu f  
 mf

ВАЛЬС

3

ВАЛЬС

Ю. ЩУРОВСКИЙ

Ю. ЩУРОВСКИЙ

Tempo di Valse  
 mf  
 Tempo di Valse  
 mp

© «Музична Україна», 1986

The notation includes various musical symbols such as notes, rests, accidentals, and dynamic markings like 'f'.

ЧЕРВОНИЙ САРАФАН

4

КРАСНЫЙ САРАФАН

О. ВАРЛАМОВ

А. ВАРЛАМОВ

Andantino

*mf*

Andantino

*mf*

*più f*

*più f*

Ю. ЩУРОВСЬКИЙ

Ю. ЩУРОВСЬКИЙ

Andantino

*p*

Andantino

*p*

*mf*

*mf*

*p*

*p*

Sheet music for the song "Сирітка" (Orphan) by Robert Schumann, page 6. The music is in 2/4 time and marked *Lento*.

The score consists of three systems, each with a vocal line and a piano accompaniment.

**System 3:** The vocal line concludes with a *rit.* (ritardando) marking. The piano accompaniment also features a *rit.* marking in the right hand.

*a tempo*

*p*

*pa tempo*

*mf*

*p*

ВЕСЕЛЬЧАК

7

ВЕСЕЛЬЧАК

О. ГРЕЧАНИНОВ

А. ГРЕЧАНИНОВ

*Allegretto grazioso*

*mf*

*f*

*Allegretto grazioso*

*mf*

*f*

*p* *f*  
*p* *f*  
*mf* *f*  
*mf* *f*  
*mf* *rit. sf*

ПІСНЯ СТАРОГО НЕГРА

8

ПЕСНЯ СТАРОГО НЕГРА

Г. ФРІД

Г. ФРИД

Cantabile  
*mp*  
 Cantabile  
*p*

1

2nd

3 4 1 1 3 1 3

*mf* *p*

2nd

2 4 2 4

*morendo* *rit.* *ppp*

2nd

*Moderato*

*Moderato*

*mf*

*mp*

*p*

*f*

4 1 0 2 *poco rit.*

*p*

*p*

*poco rit.*

*a tempo*

*mf*

*f*

*mf a tempo*

*f*

4 2 2 0 4 1 4 *molto rit.*

*dim.*

*dim.*

*molto rit.*

з опери  
«Сорочинський ярмарок»із опери  
«Сорочинська ярмарка»

М. МУСОРСЬКИЙ

М. МУСОРСЬКИЙ

*Allegretto*

*mf*

*mf*

*stacc.*

*f*

0 1 4 0

8

*mf*

*p*

0 4 2 4 1 4 2

*poco rall.*

III

*poco rall.*

Andantino

mf

f

Andantino

ЕКОСЕЗ

11

ЭКОСЕЗ

Л. БЕТХОВЕН

Л. БЕТХОВЕН

Allegro

mf

Allegro

p

ГАЛОП

12

ГАЛОП

Д. КАБАЛЕВСКИЙ

Д. КАБАЛЕВСКИЙ

АНДАНТЕ

13

АНДАНТЕ

В. КИРЕЙКО

В. КИРЕЙКО

4 3-2 4 1 2 2  
2 1 0 1

*f* *dim.* *dim.*

3 1-4 4 3 4

8- *dim.*

АНДАНТИНО

14

АНДАНТИНО

В. КИРЕЙКО

В. КИРЕЙКО

*Andantino* *rit.*

*Andantino* *f* *rit.*

*a tempo*

*mp*

*a tempo*

*p legato*

1 2 3 1 2

1 1 2 4 1 1 1

*cresc.*

*cresc.*

**System 1:**

**System 2:**

**System 3:**

МАЗУРКА

15

МАЗУРКА

М. РИМСКИЙ-КОРСАКОВ

Н. РИМСКИЙ-КОРСАКОВ

*Tempo di Mazurca*

*f*  
*Tempo di Mazurca*

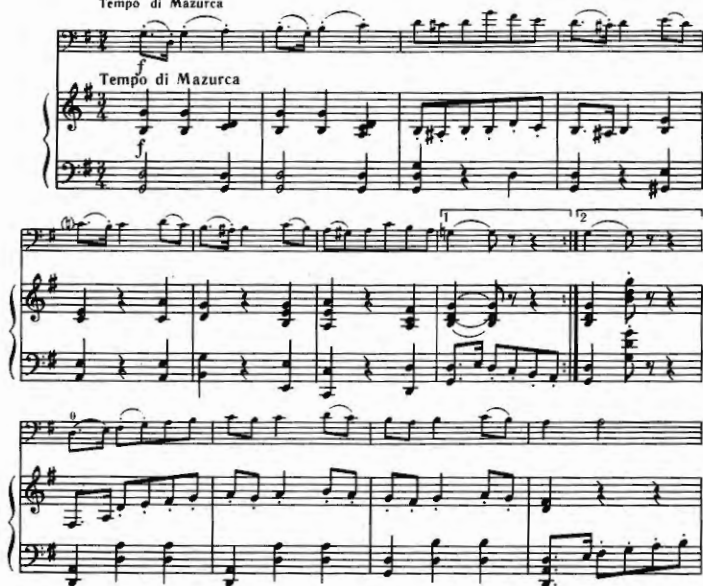

1 3

*fp*

*fp*

1 4 2 3 1 0

*ff*

*ff*

АРІЯ

17

АРІЯ

Г. ЛЯШЕНКО

Г. ЛЯШЕНКО

Adagio

3 4

*p*

Adagio

*p*

**System 1:**

**System 2:**

**System 3:**

Allegretto

Allegretto

Українська народна пісня

Украинская народная песня

Обробка С. ЛЮДКЕВИЧА

Обработка С. ЛЮДКЕВИЧА

Presto

Presto

*p**mf**mf**sf**p**sf**p**f**f*

The notation includes various musical symbols such as slurs, ties, and fingerings (e.g., 1, 2, 3, 4, 5, 0).

*Allegro ma non troppo*

*Allegro ma non troppo*

*f* *dim.* *mp* *pizz.* *p* *cresc.*

Meno mosso

*mp cresc.* *f*

Meno mosso

*mp cresc.* *f*

СІЛЬСЬКИЙ ТАНЕЦЬ

21

СЕЛЬСКИЙ ТАНЕЦ

Ж. РАМО

Ж. РАМО

Allegro moderato

*mp energico*

Allegro moderato

*mf*

*p*

The notation includes various musical symbols such as notes, rests, and dynamic markings like 'cresc.', 'mf', and 'f'. The key signature is one sharp (F#) and the time signature is 4/4.

## I

*Allegretto*

*p* *f* *p*

*Allegretto*

*p* *mf*

*f* *p* *f* *p*

*p* *f* *p* *f* *p*

*p*

4 1 4 1 0 1 4 1 2

*f* *p* *poco cresc.* **II**

*f* *p poco cresc.*

1 4 2 *dim.* *f* *p*

*dim.* *f*

*f* *p* *f* *p* *mf*

*p* *f* *p* *f* *p* *mf*

*p*

РОНДО

II

РОНДО

Ю. ЩУРОВСКИЙ

Ю. ЩУРОВСКИЙ

*Andante*  
p

*Andantino*  
pizz.  
mp

*Moderato*  
arco  
mf

*Moderato*  
mf

II

Andante cantabile

*pp* IV III

Andante cantabile

*pp* *sempre legato*

1 1 2 2 3 2 1

4 4 1 3 1

Andante con moto. Maestoso

Andante con moto. Maestoso

*ff*

rit.

Marciale, risoluto

Marciale, risoluto

*f*

rit.

*mf* sempre stacc.

3 1 4 3 2

## ЗМІСТ

1. И. С. Бах. Буре	3
2. Г. Перселл. Ригодон	4
3. Ю. Шуровський. Вальс	5
4. О. Варламов. Червоний сарафан	8
5. Ю. Шуровський. Романс	10
6. Р. Шуман. Сирітка	11
7. О. Гречанинов. Весельчак	12
8. Г. Фрід. Пісня старого негра	14
9. В. Кирейко. П'єса	17
10. М. Мусоргський. Пісня з опери «Сорочинський ярмарок»	20
11. Л. Бетховен. Екссез	23
12. Д. Кабалевський. Галоп	24
13. В. Кирейко. Анданте	26
14. В. Кирейко. Андантіно	29
15. М. Римський-Корсаков. Мазурка	33
16. Стоїть в лісі калина. Українська народна пісня. Обробка Л. Ре- нуцького	34
17. Г. Ляшенко. Арія	36
18. М. Глінка. Полька	40
19. Гагілка. Українська народна пісня. Обробка С. Людкевича	41
20. Д. Шостакович. Шарманка	44
21. Ж. Рамо. Сільський танець	46
22. В. Моцарт. Соната. Перекладення Г. Бострема	49
23. Ю. Шуровський. Ескіз	54

## СОДЕРЖАНИЕ

1. И. С. Бах. Бурре	3
2. Г. Перселла. Ригодон	4
3. Ю. Шуровский. Вальс	5
4. А. Варламов. Красный сарафан	8
5. Ю. Шуровский. Романс	10
6. Р. Шуман. Сиротка	11
7. А. Гречанинов. Весельчак	12
8. Г. Фрид. Песня старого негра	14
9. В. Кирейко. Пьеса	17
10. М. Мусоргский. Песня из оперы «Сорочинская ярмарка»	20
✓ 11. Л. Бетховен. Экссез	23
✓ 12. Д. Кабалевский. Галоп	24
13. В. Кирейко. Анданте	26
14. В. Кирейко. Андантино	29
15. Н. Римский-Корсаков. Мазурка	33
16. «Стоїть в лісі калина». Украинская народная песня. Обработка Л. Ре- нуцкого	34
17. Г. Ляшенко. Ария	36
18. М. Глинка. Полька	40
19. «Гагілка». Украинская народная песня. Обработка С. Людкевича	41
20. Д. Шостакович. Шарманка	44
21. Ж. Рамо. Сельский танец	46
✓ 22. В. Моцарт. Соната. Переложение Г. Бострема	49
✓ 23. Ю. Шуровский. Эскизы	54

Редактори відповідальні

Юрій Алексеевич Полявський  
Ірина Анатоліївна Романчук

## ВИОЛОНЧЕЛЬ

3 книг

Учебний репертуар  
детських музикальних шкіл

Капітур с приложенієм партії виолончелі

(Текст на українському і російському мові)

Київ. «Музична Україна», 1986

Редактор В. С. Щербачевський. Літературний редактор Л. Н. Рохліца. Художник В. О. Шестаківський. Художній редактор С. Г. Мамонтова. Технічні редактори І. К. Геметрська, В. А. Галамашова. Коректори Г. М. Вільхінська, Т. М. Чусаренко  
11:К

Здано на виробництво 20.11.85 Підписано до друку 15.06.86. Формат 84×108/16. Папір офсетний № 2. Гарнітура літературна. Спосіб друку офсетний. Умов.-друк. ар. 8.1 Умов. фарбодіб. 9.24. Обл.-квал. ар. 9.16 Тираж 4500 пр. Замовлення № 5-32116. Ціна 1 крб.

Видання «Музична Україна», 252001. Київ, Пушкінська, 32.  
Київська поліграфіка, 252655. Київ, ГСП. Фрунзе, 51а.

# ВІОЛОНЧЕЛЬ

## 3 клас

УЧБОВИЙ РЕПЕРТУАР  
ДИТЯЧИХ МУЗИЧНИХ ШКІЛ

Партія віолончелі

# ВІОЛОНЧЕЛЬ

## 3 класс

УЧЕБНЫЙ РЕПЕРТУАР  
ДЕТСКИХ МУЗЫКАЛЬНЫХ ШКОЛ

Партія виолончели

## Violoncello

БУРЕ

I

БУРРЕ

И. С. БАХ

И. С. БАХ

Vigorouso

РИГОДОН

2

РИГОДОН

Г. ПЕРСЕЛЛ

Г. ПЕРСЕЛЛ

Moderato

Tempo di Valse

## Violoncello

## ЧЕРВОНІЙ САРАФАН

4

## КРАСНЫЙ САРАФАН

О. ВАРЛАМОВ

А. ВАРЛАМОВ

Andantino

Violoncello score for "Червоний сарафан" (Red Sarafan) by O. Varlamov. The score is in 2/4 time, key of D major, and marked Andantino. It consists of five staves of music. The first staff begins with a mezzo-forte (*mf*) dynamic. The second staff has a crescendo hairpin. The third staff has a mezzo-forte (*mf*) dynamic. The fourth staff has a piano (*p*) dynamic. The fifth staff ends with a double bar line. Fingerings and slurs are indicated throughout the piece.

## РОМАНС

5

## РОМАНС

Ю. ШУРОВСЬКИЙ

Ю. ШУРОВСКИЙ

Andantino

Violoncello score for "Романс" (Romance) by Yu. Shurovskiy. The score is in 2/4 time, key of D major, and marked Andantino. It consists of four staves of music. The first staff begins with a piano (*p*) dynamic. The second staff has a mezzo-forte (*mf*) dynamic. The third staff has a piano (*p*) dynamic. The fourth staff ends with a double bar line. Fingerings and slurs are indicated throughout the piece.

## Violoncello

## СИРІТКА

6

## СИРОТКА

Р. ШУМАН

Р. ШУМАН

Lento

## ВЕСЕЛЬЧАК

7

## ВЕСЕЛЬЧАК

О. ГРЕЧАНИНОВ

А. ГРЕЧАНИНОВ

Allegretto grazioso

Violoncello

Violoncello score for the first system of "Пісня старого негра". The music is in bass clef with a key signature of one sharp (F#). It consists of two staves. The first staff begins with a *mf* dynamic and a *V* (Vivace) marking. The second staff continues the melody, featuring a *f* dynamic and a *rit.* (ritardando) marking. The piece concludes with a *sf* (sforzando) dynamic.

ПІСНЯ СТАРОГО НЕГРА

8

ПЕСНЯ СТАРОГО НЕГРА

Г. ФРИД

Г. ФРИД

Cantabile

Violoncello score for the second system of "Пісня старого негра". The music is in bass clef with a key signature of one sharp (F#). It consists of seven staves. The first staff begins with a *mp* dynamic and a *Cantabile* marking. The second staff features a *mf* dynamic and a *p* (piano) dynamic. The third staff includes a *poco a poco cresc.* (poco a poco crescendo) marking. The fourth staff features a *f* dynamic and a *poco a poco dim.* (poco a poco diminuendo) marking. The fifth staff includes a *ten.* (tenu) marking and a *p* dynamic. The sixth staff features a *mf* dynamic and a *p* dynamic. The seventh staff includes a *rit.* (ritardando) marking and a *morendo* marking. The piece concludes with a *V* (Vivace) marking.

В. ҚИРБАҚОВ

Moderato

*Moderato*

2 4 1 2 4 2 1 4 1

*mf*

3 1 2 4 3 3 4 0 1

*p*

1 1 4 1 1

*f*

*mf*

1 1 2 4 1 2 1 3

*p*

*cresc.*

2 1 4 4 2 1 2

*f*

4 1 0 2 *poco rit.*

*a tempo*

2 1 2 2 4 2 2 2

*mf*

4 2 2 0 1 4 *molto rit.*

ПІСНЯ

*dim.*

10

## ПЕСНЯ

з опери  
«Сорочинський ярмарок»

из оперы  
«Сорочинская ярмарка»

М. МУСОРГСЬКИЙ

М. МУСОРГСКИЙ

### Allegretto

**Allegretto**

2/4

*mf*

*f*

V

V

# Violoncello

Violoncello

poco riten. a tempo

*p* *mf* *mp*

Andantino

*mf* *f*

ЕКОСЭЗ 11 ЭКОСЭЗ

Л. БЕТХОВЕН

Л. БЕТХОВЕН

Allegro

*mf* *f*

Д. КАБАЛЕВСКИЙ

Д. КАБАЛЕВСКИЙ

**Allegro**

*f*

*mf*

*cresc.*

*f*

*[rit.]*

АНДАНТЕ

13

АНДАНТЕ

В. КИРЕЙКО

В. КИРЕЙКО

**Andante mosso**

*mf*

*f*

*dim.*

*mf*

Violoncello

Violoncello musical score for the first system, measures 1-13. The music is in bass clef with a key signature of one flat (B-flat). It features various dynamics including *p* (piano), *cresc.* (crescendo), *mf* (mezzo-forte), *f* (forte), and *dim.* (diminuendo). Fingerings are indicated by numbers 1-4 above the notes. The system concludes with a double bar line.

АНДАНТИНО

14

АНДАНТИНО

В. КИРЕЙКО

В. КИРЕЙКО

Violoncello musical score for the second system, measures 14-27. The tempo is marked *Andantino*. The music continues in bass clef with a key signature of one flat. Dynamics include *mp* (mezzo-piano), *f* (forte), *dim.* (diminuendo), *p* (piano), and *mf* (mezzo-forte). The system concludes with a double bar line.

Violoncello

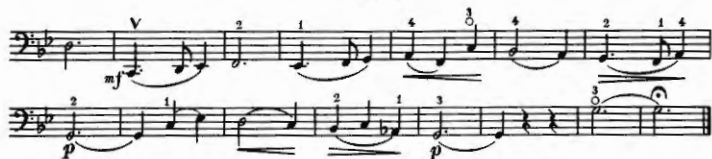

МАЗУРКА

15

МАЗУРКА

М. РИМСЬКИЙ-КОРСАКОВ

Н. РИМСКИЙ-КОРСАКОВ

Tempo di Mazurca

СТОЇТЬ В ЛІСІ КАЛИНА

16

«СТОЇТЬ В ЛІСІ КАЛИНА»

Українська народна пісня

Украинская народная песня

Обробка Л. РЕВУЦЬКОГО

Обработка Л. РЕВУЦКОГО

Allegro

## Violoncello

17

АРИЯ

Г. ЛЯШЕНКО

Г. ЛЯШЕНКО

## ПОЛЬКА

М. ГЛИНКА

«ГАГІЛКА»

Украинская народная песня

Обработка С. ЛЮДКЕВИЧА

Violoncello

ШАРМАНКА

20

ШАРМАНКА

Д. ШОСТАКОВИЧ

Д. ШОСТАКОВИЧ

Allegro ma non troppo

Violoncello

arco *p* *cresc.* *f* *Meno mosso* *mp cresc.* *f*

СІЛЬСЬКИЙ ТАНЕЦЬ

21

СЕЛЬСКИЙ ТАНЕЦ

Ж. РАМО

Ж. РАМО

Allegro moderato

*mp energico* *p* *cresc.* *mf* *f*

# Violoncello

Violoncello score for the first system of "COHATA" by B. Molap. The music is in G major (one sharp) and 4/4 time. It consists of three staves. The first staff begins with a piano (*p*) dynamic and features a five-measure rest. The second staff starts with a forte (*f*) dynamic. The third staff includes a pizzicato (*pizz.*) section and an arco section. Fingerings are indicated by numbers 1-5 above the notes.

COHATA

22

COHATA

B. МОЛАП

B. МОЛАП

I

Violoncello score for the second system of "COHATA" by B. Molap. The tempo is marked "Allegretto". The music continues on three staves. Dynamics include piano (*p*), forte (*f*), and mezzo-forte (*mf*). Performance instructions include "poco cresc." and "dim.". The score includes various musical notations such as slurs, ties, and fingerings. A repeat sign with first and second endings is present. The system concludes with a forte (*f*) dynamic.

## Violoncello

## РОНДО

## II

## РОНДО

Allegro

Ю. ЩУРОВСКИЙ

Ю. ЩУРОВСКИЙ

Andante

Andantino

pizz.

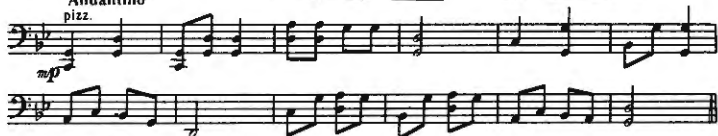

Moderato

arco V

Allegro moderato

Tempo di Mazurca

Violoncello

Allegretto

Allegretto section of the Violoncello score. It consists of three staves of music in 2/4 time. The first staff begins with a treble clef and a key signature of one sharp (F#). The second and third staves use a bass clef. The music features a mix of eighth and sixteenth notes, with some triplet markings (3) and fingerings (1, 2, 3, 4). The first staff ends with a double bar line and a final chord marked with a '3' and a '0'.

Andante cantabile

Andante cantabile section of the Violoncello score. It consists of three staves of music in 4/4 time. The first staff begins with a treble clef and a key signature of one sharp (F#). The second and third staves use a bass clef. The music is characterized by a slower tempo and a more lyrical feel, with many notes beamed together in groups. It includes various fingerings (1, 2, 3, 4) and dynamic markings such as 'pp' (pianissimo) and 'IV' (fourth finger).

Andante con moto. Maestoso Marciale, risoluto

Andante con moto. Maestoso Marciale, risoluto section of the Violoncello score. It consists of four staves of music in 4/4 time. The first staff begins with a treble clef and a key signature of one sharp (F#). The second and third staves use a bass clef. The music is marked with a '5' and a 'rit.' (ritardando) marking. It features a mix of eighth and sixteenth notes, with some triplet markings (3) and fingerings (1, 2, 3, 4). The section ends with a double bar line and a final chord marked with a 'ff' (fortissimo) marking.